STATE OF MARYLAND
DEPARTMENT OF HEALTH AND MENTAL HYGIENE
CERTIFICATE OF DEATH

1 - FOR STATE REGISTRAR

REG. NO. 78 03839

1. DECEASED NAME (TYPE OR PRINT): FIRST EVA MIDDLE (NMI) LAST ADAMETZ

2a. DATE OF DEATH: MONTH 02 DAY 28 YEAR 78

2b. HOUR: 1240P M

3. SEX: female

4. RACE: white

5. DATE OF BIRTH: MONTH 9 DAY 25 YEAR 1910

6. AGE (IN YEARS LAST BIRTHDAY): 67 YRS. IF UNDER 1 YEAR: MONTHS DAYS; IF UNDER 24 HRS.: HOURS MIN.

7a. BIRTHPLACE (STATE OR FOREIGN COUNTRY): YUGOSLAVIA

7b. CITIZEN OF WHAT COUNTRY?: USA

8. MARRIED ☐ NEVER MARRIED ☒ WIDOWED ☐ DIVORCED ☐

9. BALTIMORE CITY OR COUNTY OF DEATH: BALTIMORE CITY MD.

10. CITY OR TOWN OF DEATH: BALTIMORE

11. NAME OF HOSPITAL, NURSING HOME OR OTHER INSTITUTION (IF NOT IN SUCH FACILITY, GIVE STREET ADDRESS): BALTO. CITY HOSPITAL

12a. USUAL OCCUPATION (TYPE OF WORK FOR MOST OF WORKING LIFE): HOMEMAKER

12b. KIND OF BUSINESS OR INDUSTRY:

USUAL RESIDENCE (IF NURSING HOME OR OTHER INSTITUTION, GIVE RESIDENCE BEFORE ADMISSION)

13a. STATE: MD.

13b. COUNTY: BALTIMORE

13c. CITY OR TOWN: ESSEX

13d. INSIDE CITY LIMITS? YES ☐ NO ☒

13e. STREET ADDRESS: 405 LORRAINE AVE. 21221

14. FATHER'S NAME: FIRST FERDINAND MIDDLE ADAMETZ LAST

15. MOTHER'S MAIDEN NAME: FIRST BARBARA MIDDLE ISTVAN LAST

16a. WAS DECEASED EVER IN U.S. ARMED FORCES? (YES, NO OR UNKNOWN): NO

16b. (IF YES, GIVE WAR OR DATES):

17. SOCIAL SECURITY NO.: 212034131

17. INFORMANT: MADALENA LAMBORN ADDRESS: 700 HERBERT BLVD. RT.3 WILLIAMSTOWN, N.J. 08094

MEDICAL CERTIFICATION

18. CAUSE OF DEATH (Enter only one cause per line for (a), (b), and (c).)
PART I. DEATH WAS CAUSED BY:
IMMEDIATE CAUSE (a): Metastatic Breast Cancer — APPROXIMATE INTERVAL BETWEEN ONSET AND DEATH: years
DUE TO, OR AS A CONSEQUENCE OF
(b):
DUE TO, OR AS A CONSEQUENCE OF
(c):
Conditions, if any, which gave rise to immediate cause (a), stating the underlying cause last

PART 2. OTHER SIGNIFICANT CONDITIONS CONTRIBUTING TO DEATH BUT NOT RELATED TO THE TERMINAL DISEASE OR CONDITION GIVEN IN PART 1(a)

19a. DATE OF OPERATION: 3/4/76

19b. CONDITION FOR WHICH OPERATION WAS PERFORMED: Breast Cancer

20a. AUTOPSY? YES ☐ NO ☒

20b. IF YES, WERE FINDINGS USED IN CERTIFYING CAUSES OF DEATH? YES ☐ NO ☐

21a. ACCIDENT ☐ OR CONTRIBUTING ☐ CAUSE OF DEATH (IF EITHER, NOTIFY MEDICAL EXAMINER)

21b. TIME OF INJURY: HOUR A.M. P.M. MONTH DAY YEAR 19

21c. HOW INJURY OCCURRED (ENTER NATURE OF INJURY IN ITEM 18, PART 1 OR PART 2)

21d. INJURY OCCURRED: WHILE AT WORK ☐ NOT WHILE AT WORK ☐

21e. PLACE OF INJURY (AT HOME, STREET, FACTORY, OFFICE, FARM, ETC.)

21f. LOCATION: STREET CITY OR TOWN COUNTY STATE

22a. I certify that (I) (this hospital) attended the deceased from 2/15/78 19__ to 2/28/78 19__, that (I) ~~(saw)~~ lost sow the deceased alive on 2/28/78 19__, and that in ~~my~~ (our) opinion death occurred on the date and hour and from the causes stated above, (I) ~~(saw)~~ (did) ~~(did not)~~ view the body after death.

22b. SIGNATURE: Mark Hirschkorn DEGREE: MD — ATTENDING PHYSICIAN ☐ MEDICAL DIRECTOR ☐ STAFF PHYSICIAN ☒

22c. DATE SIGNED: 02/28/78

22d. PHYSICIAN'S NAME (TYPE OR PRINT): Mark Hirschkorn

22e. ADDRESS: Baltimore City Hospital

23a. BURIAL, CREMATION, REMOVAL (SPECIFY): CREMATION

23b. DATE: MAR. 1, 1978

23c. NAME OF CEMETERY OR CREMATORY: GREEN MOUNT CRE.

23d. LOCATION CITY OR TOWN: BALTIMORE, MD. COUNTY STATE

24. FUNERAL DIRECTOR NAME ADDRESS: WALTER BROOKS BRADLEY, INC. BALTO., MD.

25a. DATE REC'D. BY REGISTRAR: MAR 3 1978

25b. REGISTRAR'S SIGNATURE: Kathryn McCready

DIVISION OF VITAL RECORDS, 201 W. PRESTON ST., BALTIMORE, MARYLAND 21201

TO HOSPITAL OR ATTENDING PHYSICIAN: The law requires that the death certificate be executed within 24 hours after death. Page 4 may be retained by the hospital or attending physician.

TO FUNERAL DIRECTOR: After this certificate has been signed by the attending physician and completely filled in by the funeral director, page 3 should be detached for use as the burial-transit permit. Then please remove carbon papers. Pages 1 and 2 should be filed within 72 hours after death with the State Dept. of Health and Mental Hygiene prior to burial, cremation, or removal.

IMPORTANT: If Item 21 is marked or Item 18 shows any injury, or other traumatic event, the medical examiner must be notified at once.

BP

DHMH - 16 50M 7/77 (VR A 15 (4))

DIVISION OF VITAL RECORDS, 201 W. PRESTON ST., BALTIMORE, MARYLAND 21201

1 - FOR STATE REGISTRAR

STATE OF MARYLAND
DEPARTMENT OF HEALTH AND MENTAL HYGIENE
CERTIFICATE OF DEATH

REG. NO. 78 03840

1. DECEASED NAME (TYPE OR PRINT) FIRST: JAMES	MIDDLE: Adams	LAST	2a. DATE OF DEATH MONTH: 2 DAY: 9 YEAR: 78	2b. HOUR: 4:45 AM/PM	
3. SEX: Male	4. RACE: Black	5. DATE OF BIRTH MONTH: 3 DAY: 15 YEAR: 15	6. AGE (IN YEARS LAST BIRTHDAY): 62 YRS.	IF UNDER 1 YEAR MONTHS / DAYS	IF UNDER 24 HRS. HOURS / MIN.
7a. BIRTHPLACE (STATE OR FOREIGN COUNTRY): MD.	7b. CITIZEN OF WHAT COUNTRY?: USA	8. MARRIED ☐ NEVER MARRIED ☐ WIDOWED ☒ DIVORCED ☐	9. BALTIMORE CITY OR COUNTY OF DEATH: City, Balto MD.		
10. CITY OR TOWN OF DEATH: Balto.	11. NAME OF HOSPITAL, NURSING HOME OR OTHER INSTITUTION (IF NOT IN SUCH FACILITY, GIVE STREET ADDRESS): University of Md.		12a. USUAL OCCUPATION (TYPE OF WORK FOR MOST OF WORKING LIFE): NA	12b. KIND OF BUSINESS OR INDUSTRY: NA	

USUAL RESIDENCE (IF NURSING HOME OR OTHER INSTITUTION, GIVE RESIDENCE BEFORE ADMISSION)

13a. STATE	13b. COUNTY	13c. CITY OR TOWN	13d. INSIDE CITY LIMITS?	13e. STREET ADDRESS
Md.	—	Balto.	YES ☒ NO ☐	734 W. Fayette St. 406

14. FATHER'S NAME FIRST	MIDDLE	LAST	15. MOTHER'S MAIDEN NAME FIRST	MIDDLE	LAST
Edward		Adams	Elizabeth		Johnson

16a. WAS DECEASED EVER IN U.S. ARMED FORCES? (YES, NO OR UNKNOWN)	(IF YES, GIVE WAR OR DATES)	16b. SOCIAL SECURITY NO.	17. INFORMANT	ADDRESS
YES	WW II	216-05-5331	Cecelia Adams	2163A Penth and DR.

MEDICAL CERTIFICATION

18. CAUSE OF DEATH (Enter only one cause per line for (a), (b), and (c).)

PART I. DEATH WAS CAUSED BY:

IMMEDIATE CAUSE (a): Cardio Pulmonary Arrest — APPROXIMATE INTERVAL BETWEEN ONSET AND DEATH: 1 hr.

4292

Conditions, if any, which gave rise to immediate cause (a), stating the underlying cause last

DUE TO, OR AS A CONSEQUENCE OF (b):

DUE TO, OR AS A CONSEQUENCE OF (c):

PART 2. OTHER SIGNIFICANT CONDITIONS CONTRIBUTING TO DEATH BUT NOT RELATED TO THE TERMINAL DISEASE OR CONDITION GIVEN IN PART 1(a)

19a. DATE OF OPERATION	19b. CONDITION FOR WHICH OPERATION WAS PERFORMED	20a. AUTOPSY? YES ☐ NO ☐	20b. IF YES, WERE FINDINGS USED IN CERTIFYING CAUSES OF DEATH? YES ☐ NO ☐

21a. ACCIDENT WAS UNDERLYING ☐ OR CONTRIBUTING ☐ CAUSE OF DEATH (IF EITHER, NOTIFY MEDICAL EXAMINER)	21b. TIME OF INJURY HOUR A.M. P.M. MONTH DAY YEAR 19	21c. HOW INJURY OCCURRED (ENTER NATURE OF INJURY IN ITEM 18, PART 1 OR PART 2)

21d. INJURY OCCURRED WHILE AT WORK ☐ NOT WHILE AT WORK ☐	21e. PLACE OF INJURY (AT HOME, STREET, FACTORY, OFFICE, FARM, ETC.)	21f. LOCATION STREET / CITY OR TOWN / COUNTY / STATE

22a. I certify that (I) (this hospital) attended the deceased from 2/4 19 78, to 2/9 19 78, that (I), (we) last saw the deceased alive on ____ 19____, and that in (my) (our) opinion death occurred on the date and hour and from the causes stated above. (I) (we) (did) (did not) view the body after death.

22b. SIGNATURE	DEGREE	22c. DATE SIGNED
[signature]	ATTENDING PHYSICIAN ☐ MEDICAL DIRECTOR ☐ STAFF PHYSICIAN ☒	2/9/78

22d. PHYSICIAN'S NAME (TYPE OR PRINT)	22e. ADDRESS
Jeffrey L. Gunther	21 S. Greene St.

23a. BURIAL, CREMATION, REMOVAL (SPECIFY)	23b. DATE	23c. NAME OF CEMETERY OR CREMATORY	23d. LOCATION CITY OR TOWN / COUNTY / STATE
BURIAL	2/13/78	Baltimore Nat'l Cem.	Balto. Md.

24. FUNERAL DIRECTOR NAME	ADDRESS	25a. DATE REC'D. BY REGISTRAR	25b. REGISTRAR'S SIGNATURE
Charles A. Rice	1300 Eutaw Pl.	FEB 10 1978	[signature]

TO HOSPITAL OR ATTENDING PHYSICIAN: The law requires that the death certificate be executed within 24 hours after death. Page 4 may be retained by the hospital or attending physician.

TO FUNERAL DIRECTOR: After this certificate has been signed by the attending physician and completely filled in by the funeral director, page 3 should be detached for use as the burial-transit permit. Then please remove carbon papers. Pages 1 and 2 should be filed within 72 hours with the State Dept. of Health and Mental Hygiene prior to burial, cremation, or removal.

IMPORTANT: If Item 21 is marked or Item 18 shows any injury, or other traumatic event, the medical examiner must be notified at once.

BP

DHMH - 16 50M 7/77 (VR A 15 (4))

STATE OF MARYLAND
DEPARTMENT OF HEALTH AND MENTAL HYGIENE
CERTIFICATE OF DEATH

78 03841
REG. NO.

1 - FOR STATE REGISTRAR

DIVISION OF VITAL RECORDS, 201 W. PRESTON ST., BALTIMORE, MARYLAND 21201

TO HOSPITAL OR ATTENDING PHYSICIAN: The law requires that the death certificate be executed within 24 hours after death. Page 4 may be retained by the hospital or attending physician.

TO FUNERAL DIRECTOR: After this certificate has been signed by the attending physician and completely filled in by the funeral director, page 3 should be detached for use as the burial-transit permit. Then please remove carbon papers. Pages 1 and 2 should be filed within 72 hours after death with the State Dept. of Health and Mental Hygiene prior to burial, cremation, or removal.

IMPORTANT: If item 21 is marked or item 18 shows any injury, or other traumatic event, the medical examiner must be notified at once

1. DECEASED NAME (TYPE OR PRINT) FIRST: GEORGE MIDDLE: (Atkins) 2 LAST: ADKINS			2a. DATE OF DEATH MONTH DAY YEAR: Feb 16 78	2b. HOUR: 7.58 AM
3. SEX: MALE	4. RACE: BLACK	5. DATE OF BIRTH MONTH DAY YEAR: Sept. 16 16	6. AGE (IN YEARS LAST BIRTHDAY): 61 YRS. IF UNDER 1 YEAR: MONTHS DAYS IF UNDER 24 HRS: HOURS MIN	
7a. BIRTHPLACE (STATE OR FOREIGN COUNTRY): VIRGINIA	7b. CITIZEN OF WHAT COUNTRY?: U.S.A.	8. MARRIED ☐ NEVER MARRIED ☒ WIDOWED ☐ DIVORCED ☐	9. BALTIMORE CITY OR COUNTY OF DEATH: BALTIMORE, CITY MD.	
10. CITY OR TOWN OF DEATH: Baltimore	11. NAME OF HOSPITAL, NURSING HOME OR OTHER INSTITUTION (IF NOT IN SUCH FACILITY, GIVE STREET ADDRESS): BON SECOUR HOSPITAL		12a. USUAL OCCUPATION (TYPE OF WORK FOR MOST OF WORKING LIFE): Laborer	12b. KIND OF BUSINESS OR INDUSTRY
USUAL RESIDENCE (IF NURSING HOME OR OTHER INSTITUTION, GIVE RESIDENCE BEFORE ADMISSION) 13a. STATE: Maryland	13b. COUNTY: —	13c. CITY OR TOWN: Baltimore	13d. INSIDE CITY LIMITS? YES ☒ NO ☐	13e. STREET ADDRESS: 2312 W. FAYETTE ST.
14. FATHER'S NAME FIRST: WILLIAM MIDDLE LAST: ADKINS			15. MOTHER'S MAIDEN NAME FIRST: IDA MIDDLE LAST: SHANEY	
16a. WAS DECEASED EVER IN U.S. ARMED FORCES? (YES, NO OR UNKNOWN): Yes (IF YES, GIVE WAR OR DATES): WW II	16b. SOCIAL SECURITY NO.: 216-10-3072		17. INFORMANT ADDRESS: Thomas Adkins 439 Wohlers Ave. Buffalo, N.Y.	

MEDICAL CERTIFICATION

18. **CAUSE OF DEATH** Enter only one cause per line for (a), (b), and (c)
PART I. DEATH WAS CAUSED BY:
IMMEDIATE CAUSE (a): Congestive Heart failure
DUE TO, OR AS A CONSEQUENCE OF (b): Renal failure
DUE TO, OR AS A CONSEQUENCE OF (c):
Conditions, if any, which gave rise to immediate cause (a), stating the underlying cause last
5932
APPROXIMATE INTERVAL BETWEEN ONSET AND DEATH:

PART 2. OTHER SIGNIFICANT CONDITIONS CONTRIBUTING TO DEATH BUT NOT RELATED TO THE TERMINAL DISEASE OR CONDITION GIVEN IN PART 1(a)

19a. DATE OF OPERATION	19b. CONDITION FOR WHICH OPERATION WAS PERFORMED	20a. AUTOPSY? YES ☐ NO ☒	20b. IF YES, WERE FINDINGS USED IN CERTIFYING CAUSES OF DEATH? YES ☐ NO ☐
21a. ACCIDENT WAS UNDERLYING ☐ OR CONTRIBUTING ☐ CAUSE OF DEATH (IF EITHER, NOTIFY MEDICAL EXAMINER)	21b. TIME OF INJURY HOUR A.M. P.M. MONTH DAY YEAR 19	21c. HOW INJURY OCCURRED (ENTER NATURE OF INJURY IN ITEM 18, PART 1 OR PART 2)	
21d. INJURY OCCURRED WHILE AT WORK ☐ NOT WHILE AT WORK ☐	21e. PLACE OF INJURY (AT HOME, STREET, FACTORY, OFFICE, FARM, ETC.)	21f. LOCATION STREET CITY OR TOWN COUNTY STATE	

22a. I certify that (I) (this hospital) attended the deceased from _____, 19____, to _____, 19____, that (I) (we) last saw the deceased alive on _____, 19____, and that in (my) (our) opinion death occurred on the date and hour and from the causes stated above. (I) (we) (did) (did not) view the body after death.

22b. SIGNATURE: Kuang-Yen Huang	DEGREE: M.D.	ATTENDING PHYSICIAN ☐ MEDICAL DIRECTOR ☐ STAFF PHYSICIAN ☒	22c. DATE SIGNED
22d. PHYSICIAN'S NAME (TYPE OR PRINT): KUANG-YEN HUANG	22e. ADDRESS: BON Secours Hospital 21223		

23a. BURIAL, CREMATION, REMOVAL (SPECIFY): Burial	23b. DATE: Feb 21, 1978	23c. NAME OF CEMETERY OR CREMATORY: Westview Mem Park	23d. LOCATION CITY OR TOWN: CATONSVILLE COUNTY: Baltimore	Md.
24. FUNERAL DIRECTOR ADDRESS: Marshall W. Jones, Jr. Funeral Home, P.A. Purnell B. Oden/4101 Edmondson Ave./Balto, Md.		25a. DATE REC'D. BY REGISTRAR: FEB 24 1978	25b. REGISTRAR'S SIGNATURE: Shirley McCready	

2002 BP

DHMH - 1660M 1/75
(VR A 15 (4))

FOR 1 - STATE REGISTRAR

STATE OF MARYLAND
DEPARTMENT OF HEALTH AND MENTAL HYGIENE
CERTIFICATE OF DEATH

REG. NO. 78 03842

DIVISION OF VITAL RECORDS, 201 W. PRESTON ST., BALTIMORE, MARYLAND 21201

1. DECEASED NAME (TYPE OR PRINT) FIRST: ANNIST	MIDDLE: (ANIST) O.	LAST: ALEXANDER	2a. DATE OF DEATH MONTH: 2	DAY: 8	YEAR: 78
2b. HOUR: 1250 A M					
3. SEX: Female	4. RACE: Negro	5. DATE OF BIRTH MONTH: 5 DAY: 15 YEAR: 1926	6. AGE (IN YEARS LAST BIRTHDAY): 51 YRS.	IF UNDER 1 YEAR MONTHS:	DAYS:
IF UNDER 24 HRS. HOURS:	MIN:				
7a. BIRTHPLACE (STATE OR FOREIGN COUNTRY): North Carolina	7b. CITIZEN OF WHAT COUNTRY?: U. S. A.	8. MARRIED ☒ NEVER MARRIED ☐ WIDOWED ☐ DIVORCED ☐	9. BALTIMORE CITY OR COUNTY OF DEATH: BALTIMORE CITY MD.		
10. CITY OR TOWN OF DEATH: BALTIMORE	11. NAME OF HOSPITAL, NURSING HOME OR OTHER INSTITUTION (IF NOT IN SUCH FACILITY, GIVE STREET ADDRESS): UNION MEMORIAL HOSPITAL	12a. USUAL OCCUPATION (TYPE OF WORK FOR MOST OF WORKING LIFE):	12b. KIND OF BUSINESS OR INDUSTRY:		

USUAL RESIDENCE (IF NURSING HOME OR OTHER INSTITUTION, GIVE RESIDENCE BEFORE ADMISSION)

13a. STATE	13b. COUNTY	13c. CITY OR TOWN	13d. INSIDE CITY LIMITS?	13e. STREET ADDRESS
Maryland		Baltimore	YES ☒ NO ☐	1550 Lochwood Road

14. FATHER'S NAME FIRST	MIDDLE	LAST	15. MOTHER'S MAIDEN NAME FIRST	MIDDLE	LAST
Clarence		Carter	Gaynor		Carter

16a. WAS DECEASED EVER IN U.S. ARMED FORCES? (YES, NO OR UNKNOWN) (IF YES, GIVE WAR OR DATES)	16b. SOCIAL SECURITY NO.	17. INFORMANT ADDRESS
	242-28-2009	Jeanetta A. Brown 1550 Lochwood Rd.

MEDICAL CERTIFICATION

18. **CAUSE OF DEATH** (Enter only one cause per line for (a), (b), and (c).)
PART I. DEATH WAS CAUSED BY:

		APPROXIMATE INTERVAL BETWEEN ONSET AND DEATH
IMMEDIATE CAUSE (a)	Shock & D.I.C.	12 hrs.
DUE TO, OR AS A CONSEQUENCE OF (b)	Acidosis (lactic acidosis & Diabetic Keto acidosis)	
DUE TO, OR AS A CONSEQUENCE OF (c)	Probable Sepsis	

Conditions, if any, which gave rise to immediate cause (a), stating the underlying cause last. 2509

PART 2. OTHER SIGNIFICANT CONDITIONS CONTRIBUTING TO DEATH BUT NOT RELATED TO THE TERMINAL DISEASE OR CONDITION GIVEN IN PART 1(a): Pulmonary Edema, Probable Pneumonia.

19a. DATE OF OPERATION	19b. CONDITION FOR WHICH OPERATION WAS PERFORMED	20a. AUTOPSY?	20b. IF YES, WERE FINDINGS USED IN CERTIFYING CAUSES OF DEATH?
		YES ☑ NO ☐	YES ☑ NO ☐

21a. ACCIDENT WAS UNDERLYING ☐ OR CONTRIBUTING ☐ CAUSE OF DEATH (IF EITHER, NOTIFY MEDICAL EXAMINER)	21b. TIME OF INJURY HOUR A.M. P.M. MONTH DAY YEAR 19	21c. HOW INJURY OCCURRED (ENTER NATURE OF INJURY IN ITEM 18, PART 1 OR PART 2)

21d. INJURY OCCURRED WHILE AT WORK ☐ NOT WHILE AT WORK ☐	21e. PLACE OF INJURY (AT HOME, STREET, FACTORY, OFFICE, FARM, ETC.)	21f. LOCATION STREET	CITY OR TOWN	COUNTY	STATE

22a. I certify that (I) (this hospital) attended the deceased from 2/7, 19 78, to 2/8, 19 78, that (I) (we) last saw the deceased alive on 2/8 19 78, and that in (my) (our) opinion death occurred on the date and hour and from the causes stated above. (I) (we) (did) (did not) view the body after death.

22b. SIGNATURE	DEGREE				22c. DATE SIGNED
Daniel P. Conlin	MD.	ATTENDING PHYSICIAN ☐	MEDICAL DIRECTOR ☐	STAFF PHYSICIAN ☑	2/8/78

22d. PHYSICIAN'S NAME (TYPE OR PRINT)	22e. ADDRESS
Daniel P. Conlin MD	UMH. 201 E. Univ. Pkwy.

23a. BURIAL, CREMATION, REMOVAL (SPECIFY)	23b. DATE	23c. NAME OF CEMETERY OR CREMATORY	23d. LOCATION CITY OR TOWN	COUNTY	STATE
Burial	2/11/1978	Baltimore Cemetery	Baltimore,	Maryland	

24. FUNERAL DIRECTOR NAME ADDRESS	25a. DATE REC'D. BY REGISTRAR	25b. REGISTRAR'S SIGNATURE
Wm. C. March F/H 928 East North Ave.	FEB 10 1978	

TO HOSPITAL OR ATTENDING PHYSICIAN: The law requires that the death certificate be executed within 24 hours after death. Page 4 may be retained by the hospital or attending physician.

TO FUNERAL DIRECTOR: After this certificate has been signed by the attending physician and completely filled in by the funeral director should be detached for use as the burial-transit permit. Then please remove carbon papers. Pages 1 and 2 should be filed within 72 hours of with the State Dept. of Health and Mental Hygiene prior to burial, cremation, or removal.

IMPORTANT: If Item 21 is marked or Item 18 shows any injury, or other traumatic event, the medical examiner must be notified at once.

2759 BP

DHMH - 16 50M 7/77 (VR A 15 (4))

STATE OF MARYLAND
DEPARTMENT OF HEALTH AND MENTAL HYGIENE
CERTIFICATE OF DEATH

1 - FOR STATE REGISTRAR

REG. NO. 78 003843

DIVISION OF VITAL RECORDS, 201 W. PRESTON ST., BALTIMORE, MARYLAND 21201

1. DECEASED NAME (TYPE OR PRINT) FIRST: Hattie	MIDDLE	LAST: Allen	2a. DATE OF DEATH MONTH: 2	DAY: 1	YEAR: 78
2b. HOUR: 3 A M					
3. SEX: Female	4. RACE: Black	5. DATE OF BIRTH MONTH: 7	DAY: 14	YEAR: 1900	6. AGE (IN YEARS LAST BIRTHDAY): 77 YRS.
IF UNDER 1 YEAR: MONTHS / DAYS	IF UNDER 24 HRS.: HOURS / MIN.				
7a. BIRTHPLACE (STATE OR FOREIGN COUNTRY): Georgia	7b. CITIZEN OF WHAT COUNTRY?: U.S.A.	8. MARRIED ☐ NEVER MARRIED ☐ WIDOWED ☒ DIVORCED ☐	9. BALTIMORE CITY OR COUNTY OF DEATH: Baltimore City MD.		
10. CITY OR TOWN OF DEATH: Baltimore	11. NAME OF HOSPITAL, NURSING HOME OR OTHER INSTITUTION (IF NOT IN SUCH FACILITY, GIVE STREET ADDRESS): Greater Penn. Ave. Nursing Home	12a. USUAL OCCUPATION (TYPE OF WORK FOR MOST OF WORKING LIFE):	12b. KIND OF BUSINESS OR INDUSTRY:		
USUAL RESIDENCE (IF NURSING HOME OR OTHER INSTITUTION, GIVE RESIDENCE BEFORE ADMISSION)					
13a. STATE: Maryland	13b. COUNTY:	13c. CITY OR TOWN: Baltimore	13d. INSIDE CITY LIMITS? YES ☒ NO ☐	13e. STREET ADDRESS: 205 Myrtle Avenue	
14. FATHER'S NAME FIRST: Sam	MIDDLE	LAST: Daniels	15. MOTHER'S MAIDEN NAME FIRST: Lula	MIDDLE	LAST: Jordan
16a. WAS DECEASED EVER IN U.S. ARMED FORCES? (YES, NO OR UNKNOWN)	(IF YES, GIVE WAR OR DATES)	16b. SOCIAL SECURITY NO.: 218-09-8928	17. INFORMANT: Delores Maith	ADDRESS: 755 W. Lexington St.	

MEDICAL CERTIFICATION

18. **CAUSE OF DEATH** (Enter only one cause per line for (a), (b), and (c).)

PART I. DEATH WAS CAUSED BY:

IMMEDIATE CAUSE (a): PNEUMONIA — APPROXIMATE INTERVAL BETWEEN ONSET AND DEATH: 6 DAYS

DUE TO, OR AS A CONSEQUENCE OF (b): LEFT CEREBRAL THROMBOSIS — 4 YEARS

DUE TO, OR AS A CONSEQUENCE OF (c):

Conditions, if any, which gave rise to immediate cause (a), stating the underlying cause last: 4339

PART 2. OTHER SIGNIFICANT CONDITIONS CONTRIBUTING TO DEATH BUT NOT RELATED TO THE TERMINAL DISEASE OR CONDITION GIVEN IN PART 1(a)

19a. DATE OF OPERATION	19b. CONDITION FOR WHICH OPERATION WAS PERFORMED	20a. AUTOPSY? YES ☐ NO ☒	20b. IF YES, WERE FINDINGS USED IN CERTIFYING CAUSES OF DEATH? YES ☐ NO ☐
21a. ACCIDENT WAS UNDERLYING ☐ OR CONTRIBUTING ☐ CAUSE OF DEATH (IF EITHER, NOTIFY MEDICAL EXAMINER)	21b. TIME OF INJURY HOUR A.M. P.M. MONTH DAY YEAR 19	21c. HOW INJURY OCCURRED (ENTER NATURE OF INJURY IN ITEM 18, PART 1 OR PART 2)	
21d. INJURY OCCURRED WHILE AT WORK ☐ NOT WHILE AT WORK ☐	21e. PLACE OF INJURY (AT HOME, STREET, FACTORY, OFFICE, FARM, ETC.)	21f. LOCATION STREET / CITY OR TOWN / COUNTY / STATE	

22a. I certify that (I) (this hospital) attended the deceased from 12-5-77 to 2-01-78, that (I) (we) last saw the deceased alive on 01-30-78, and that in my (our) opinion death occurred on the date and hour and from the causes stated above. (I) (we) (did) (did not) view the body after death.

22b. SIGNATURE: Richard F. Tyson	DEGREE: M.D.	ATTENDING PHYSICIAN ☒ MEDICAL DIRECTOR ☐ STAFF PHYSICIAN ☐	22c. DATE SIGNED: 2-01-78
22d. PHYSICIAN'S NAME (TYPE OR PRINT): RICHARD F. TYSON, M.D.	22e. ADDRESS: 936 W. NORTH AVE. BALTO. MD 21217		

23a. BURIAL, CREMATION, REMOVAL (SPECIFY): Burial	23b. DATE: 2/8/1978	23c. NAME OF CEMETERY OR CREMATORY: Mt. Calvary Cem.	23d. LOCATION CITY OR TOWN / COUNTY / STATE: Baltimore, Maryland
24. FUNERAL DIRECTOR NAME / ADDRESS: Wm. C. March F/H 928 East North Ave.	25a. DATE REC'D. BY REGISTRAR: FEB 8 1978	25b. REGISTRAR'S SIGNATURE: Kathryn McCready	

TO HOSPITAL OR ATTENDING PHYSICIAN: The law requires that the death certificate be executed within 24 hours after death. Page 4 of 4 retained by the hospital or attending physician.

TO FUNERAL DIRECTOR: After this certificate has been signed by the attending physician and completely filled in by the funeral director, page 3 should be detached for use as the burial-transit permit. Then please remove carbonpapers. Pages 1 and 2 should be filed within 72 hours after death with the State Dept. of Health and Mental Hygiene prior to burial, cremation, or removal.

IMPORTANT: If Item 21 is marked or Item 18 shows any injury, or other traumatic event, the medical examiner must be notified at once.

BP

DHMH - 16 50M 7/77 (VR A 15 (4))

STATE OF MARYLAND
DEPARTMENT OF HEALTH AND MENTAL HYGIENE
CERTIFICATE OF DEATH

FOR 1 - STATE REGISTRAR

78 03844
REG. NO.

1. DECEASED NAME (TYPE OR PRINT) — FIRST: Lillian — MIDDLE: S. — LAST: Allen

2a. DATE OF DEATH — MONTH DAY YEAR: 2/14/78

2b. HOUR: 850 PM

3. SEX: Female

4. RACE: White

5. DATE OF BIRTH — YEAR: 2/13/11

6. AGE (IN YEARS LAST BIRTHDAY): 67 YRS. — IF UNDER 1 YEAR: MONTHS DAYS — IF UNDER 24 HRS: HOURS MIN

7a. BIRTHPLACE (STATE OR FOREIGN COUNTRY): Md.

7b. CITIZEN OF WHAT COUNTRY?: U.S.A.

8. MARRIED ☐ NEVER MARRIED ☐ WIDOWED ☒ DIVORCED ☐

9. BALTIMORE CITY OR COUNTY OF DEATH: Baltimore City MD.

10. CITY OR TOWN OF DEATH: Balt

11. NAME OF HOSPITAL, NURSING HOME OR OTHER INSTITUTION (IF NOT IN SUCH FACILITY, GIVE STREET ADDRESS): Good Samaritan Hospital

12a. USUAL OCCUPATION (TYPE OF WORK FOR MOST OF WORKING LIFE): Seamstress

12b. KIND OF BUSINESS OR INDUSTRY: Rutledge Co.

USUAL RESIDENCE (IF NURSING HOME OR OTHER INSTITUTION, GIVE RESIDENCE BEFORE ADMISSION)

13a. STATE: Md.

13b. COUNTY: -

13c. CITY OR TOWN: Baltimore

13d. INSIDE CITY LIMITS? YES ☒ NO ☐

13e. STREET ADDRESS: 3563 Juneway 21213

14. FATHER'S NAME — FIRST: John — MIDDLE: Allen — LAST:

15. MOTHER'S MAIDEN NAME — FIRST: Amelia — MIDDLE: Maselbas — LAST:

16a. WAS DECEASED EVER IN U.S. ARMED FORCES? (YES, NO OR UNKNOWN): No

16b. SOCIAL SECURITY NO. (IF YES, GIVE WAR OR DATES): - 217-18-3035

17. INFORMANT — ADDRESS: Margaret Steckman(dgtr) same as 13

MEDICAL CERTIFICATION

18. CAUSE OF DEATH (Enter only one cause per line for (a), (b), and (c).)

PART I. DEATH WAS CAUSED BY:

IMMEDIATE CAUSE (a): Cardio Respiratory failure

DUE TO, OR AS A CONSEQUENCE OF (b): Ca RECTUM - METASTASIS OTHER ORGANS INCLUDING BRAIN

DUE TO, OR AS A CONSEQUENCE OF (c): RT SIDED HEMIPERESIS.

Conditions, if any, which gave rise to immediate cause (a), stating the underlying cause last. 1541

APPROXIMATE INTERVAL BETWEEN ONSET AND DEATH

PART 2. OTHER SIGNIFICANT CONDITIONS CONTRIBUTING TO DEATH BUT NOT RELATED TO THE TERMINAL DISEASE OR CONDITION GIVEN IN PART 1(a)

19a. DATE OF OPERATION

19b. CONDITION FOR WHICH OPERATION WAS PERFORMED

20a. AUTOPSY? YES ☐ NO ☒

20b. IF YES, WERE FINDINGS USED IN CERTIFYING CAUSES OF DEATH? YES ☐ NO ☒

21a. ACCIDENT WAS UNDERLYING ☐ OR CONTRIBUTING ☐ CAUSE OF DEATH (IF EITHER, NOTIFY MEDICAL EXAMINER)

21b. TIME OF INJURY — HOUR A.M. P.M. MONTH DAY YEAR 19

21c. HOW INJURY OCCURRED (ENTER NATURE OF INJURY IN ITEM 18, PART 1 OR PART 2)

21d. INJURY OCCURRED — WHILE AT WORK ☐ NOT WHILE AT WORK ☐

21e. PLACE OF INJURY (AT HOME, STREET, FACTORY, OFFICE, FARM, ETC.)

21f. LOCATION — STREET — CITY OR TOWN — COUNTY — STATE

22a. I certify that (I) (this hospital) attended the deceased from 2·13·78, 19 78, to 2·14·78, 19 78, that (I) (we) last saw the deceased alive on 8:30 pm. 19 78, and that in (my) (our) opinion death occurred on the date and hour and from the causes stated above. (I) (we) (did) (did not) view the body after death.

22b. SIGNATURE: H.S. Parihar — DEGREE: MD. — ATTENDING PHYSICIAN ☐ MEDICAL DIRECTOR ☐ STAFF PHYSICIAN ☐

22c. DATE SIGNED: 2·14·78

22d. PHYSICIAN'S NAME (TYPE OR PRINT): H·S· PARIHAR

22e. ADDRESS: GOOD SAMARITAN HOSPITAL

23a. BURIAL, CREMATION, REMOVAL (SPECIFY): Burial

23b. DATE: 2/18/78

23c. NAME OF CEMETERY OR CREMATORY: Holy Redeemer Cem.

23d. LOCATION — CITY OR TOWN: Baltimore, — COUNTY — STATE: Md.

24. FUNERAL DIRECTOR — NAME: Schimunek Funeral Home, Inc. — ADDRESS: 3331 Brehms Lane Balto. Md. 21213

25a. DATE REC'D. BY REGISTRAR: FEB 16 1978

25b. REGISTRAR'S SIGNATURE:

IMPORTANT. If Item 21 is marked or Item 18 shows any injury, or other traumatic event, the medical examiner must be notified at once.

TO HOSPITAL OR ATTENDING PHYSICIAN: The law requires that the death certificate be executed within 24 hours after death. Page 4 may be detached for use as the burial-transit permit. Then please remove carbonpapers. Pages 1 and 2 should be filed within 72 hours after death with the State Dept. of Health and Mental Hygiene prior to burial, cremation, or removal.

TO FUNERAL DIRECTOR: After this certificate has been signed by the attending physician and completely filled in by the funeral director, it should be detached for use as the burial-transit permit. Then please remove carbonpapers. Pages 1 and 2 should be filed within 72 hours after death with the State Dept. of Health and Mental Hygiene prior to burial, cremation, or removal.

DIVISION OF VITAL RECORDS, 201 W. PRESTON ST., BALTIMORE, MARYLAND 21201

BP

DHMH - 16 60M 1/75
(VR A 15 (4))

Item 6 per phone with Funeral Home 2/23/78

STATE OF MARYLAND
DEPARTMENT OF HEALTH AND MENTAL HYGIENE
CERTIFICATE OF DEATH

78 03845

REG. NO.

1 - FOR STATE REGISTRAR

DIVISION OF VITAL RECORDS, 201 W. PRESTON ST., BALTIMORE, MARYLAND 21201

TO HOSPITAL OR ATTENDING PHYSICIAN: The law requires that the death certificate be executed within 24 hours after death. Page 4 may be retained by the hospital or attending physician.

TO FUNERAL DIRECTOR: After this certificate has been signed by the attending physician and completely filled in by the funeral director, page 3 should be detached for use as the burial-transit permit. Then please remove carbon papers. Pages 1 and 2 should be filed within 72 hours after death with the State Dept. of Health and Mental Hygiene prior to burial, cremation, or removal.

IMPORTANT: If item 21 is marked or item 18 shows any injury, or other traumatic event, the medical examiner must be notified at once.

1. DECEASED NAME (TYPE OR PRINT) FIRST: Will	MIDDLE	LAST: Allison	2a. DATE OF DEATH MONTH DAY YEAR: February 10, 1978
			2b. HOUR: 5:03 PM
3. SEX: Male	4. RACE: Negro	5. DATE OF BIRTH MONTH DAY YEAR: 3 7 1890	6. AGE (IN YEARS LAST BIRTHDAY): 87 ~~88~~ YRS. IF UNDER 1 YEAR: MONTHS DAYS IF UNDER 24 HRS: HOURS MIN.
7a. BIRTHPLACE (STATE OR FOREIGN COUNTRY): North Carolina	7b. CITIZEN OF WHAT COUNTRY?: U. S. A.	8. MARRIED [X] NEVER MARRIED [ ] WIDOWED [ ] DIVORCED [ ]	9. BALTIMORE CITY OR COUNTY OF DEATH: Baltimore City MD.
10. CITY OR TOWN OF DEATH: Baltimore	11. NAME OF HOSPITAL, NURSING HOME OR OTHER INSTITUTION (IF NOT IN SUCH FACILITY, GIVE STREET ADDRESS): The Johns Hopkins Hospital	12a. USUAL OCCUPATION (TYPE OF WORK FOR MOST OF WORKING LIFE):	12b. KIND OF BUSINESS OR INDUSTRY:

USUAL RESIDENCE (IF NURSING HOME OR OTHER INSTITUTION, GIVE RESIDENCE BEFORE ADMISSION)

13a. STATE	13b. COUNTY	13c. CITY OR TOWN	13d. INSIDE CITY LIMITS?	13e. STREET ADDRESS
Maryland		Baltimore	YES [X] NO [ ]	123 W. 29th Street

14. FATHER'S NAME FIRST	MIDDLE	LAST	15. MOTHER'S MAIDEN NAME FIRST	MIDDLE	LAST
Lee		Allison	Eliza		

16a. WAS DECEASED EVER IN U.S. ARMED FORCES? (YES, NO OR UNKNOWN)	(IF YES, GIVE WAR OR DATES)	16b. SOCIAL SECURITY NO.	17. INFORMANT	ADDRESS
Yes		212-12-7281	Sallie Allison	123 W. 29th Street

MEDICAL CERTIFICATION

18. CAUSE OF DEATH (Enter only one cause per line for (a), (b), and (c).)
PART I. DEATH WAS CAUSED BY:

IMMEDIATE CAUSE (a): Respiratory arrest — APPROXIMATE INTERVAL BETWEEN ONSET AND DEATH: 4^03 pm -> 5^03 pm

4279

Conditions, if any, which gave rise to immediate cause (a), stating the underlying cause last.

DUE TO, OR AS A CONSEQUENCE OF (b):

DUE TO, OR AS A CONSEQUENCE OF (c):

PART 2. OTHER SIGNIFICANT CONDITIONS CONTRIBUTING TO DEATH BUT NOT RELATED TO THE TERMINAL DISEASE OR CONDITION GIVEN IN PART 1(a): Paroxysmal ventricular tachycardia

19a. DATE OF OPERATION	19b. CONDITION FOR WHICH OPERATION WAS PERFORMED	20a. AUTOPSY?	20b. IF YES, WERE FINDINGS USED IN CERTIFYING CAUSES OF DEATH?
		YES [X] NO [ ]	YES [ ] NO [ ]

21a. ACCIDENT WAS UNDERLYING OR CONTRIBUTING CAUSE OF DEATH (IF EITHER, NOTIFY MEDICAL EXAMINER)	21b. TIME OF INJURY HOUR A.M. P.M. MONTH DAY YEAR 19	21c. HOW INJURY OCCURRED (ENTER NATURE OF INJURY IN ITEM 18, PART 1 OR PART 2)
21d. INJURY OCCURRED WHILE AT WORK [ ] NOT WHILE AT WORK [ ]	21e. PLACE OF INJURY (AT HOME, STREET, FACTORY, OFFICE, FARM, ETC.)	21f. LOCATION STREET CITY OR TOWN COUNTY STATE

22a. I certify that (I) (this hospital) attended the deceased from 2/2 19 78, to 2/10 19 78, that (I) (we) last saw the deceased alive on 2/10 19 78, and that in (my) (our) opinion death occurred on the date and hour and from the causes stated above. (I) (We) (did) (did not) view the body after death.

22b. SIGNATURE	DEGREE				22c. DATE SIGNED
Dolores Shoback	MD.	ATTENDING PHYSICIAN [ ]	MEDICAL DIRECTOR [ ]	STAFF PHYSICIAN [X]	2/10/78

22d. PHYSICIAN'S NAME (TYPE OR PRINT)	22e. ADDRESS
Dolores Shoback	Dept. of Medicine, Johns Hopkins

23a. BURIAL, CREMATION, REMOVAL (SPECIFY)	23b. DATE	23c. NAME OF CEMETERY OR CREMATORY	23d. LOCATION CITY OR TOWN COUNTY STATE
Burial	2/16/78	Baltimore Cemetery	Baltimore, Maryland

24. FUNERAL DIRECTOR NAME	ADDRESS	25a. DATE REC'D BY REGISTRAR	25b. REGISTRAR'S SIGNATURE
Wm. C. March F/H	928 East North Ave.	FEB 14 1978	

1206 BP

DHMH - 16 50M 7/77
(VR A 15 (4))

STATE OF MARYLAND
DEPARTMENT OF HEALTH AND MENTAL HYGIENE
CERTIFICATE OF DEATH

78 03846
REG. NO.

1 - FOR STATE REGISTRAR

1. DECEASED NAME (TYPE OR PRINT) — FIRST: WILLIAM; MIDDLE: B; LAST: ALLNUTT
2a. DATE OF DEATH — MONTH DAY YEAR: 2 - 10 - 78
2b. HOUR: 330 P.M.
3. SEX: MALE
4. RACE: WHITE
5. DATE OF BIRTH — MONTH DAY YEAR: 11 12 98
6. AGE (IN YEARS LAST BIRTHDAY): 79 YRS. — IF UNDER 1 YEAR: MONTHS, DAYS — IF UNDER 24 HRS: HOURS, MIN
7a. BIRTHPLACE (STATE OR FOREIGN COUNTRY): MD
7b. CITIZEN OF WHAT COUNTRY?: U.S.A
8. MARRIED ☐ NEVER MARRIED ☐ WIDOWED ☒ DIVORCED ☐
9. BALTIMORE CITY OR COUNTY OF DEATH: Baltimore City MD.
10. CITY OR TOWN OF DEATH: BALTO. CITY
11. NAME OF HOSPITAL, NURSING HOME OR OTHER INSTITUTION (IF NOT IN SUCH FACILITY, GIVE STREET ADDRESS): KESWICK 700 W. 40th St.
12a. USUAL OCCUPATION (TYPE OF WORK FOR MOST OF WORKING LIFE): Investment Banker
12b. KIND OF BUSINESS OR INDUSTRY: Banking

USUAL RESIDENCE (IF NURSING HOME OR OTHER INSTITUTION, GIVE RESIDENCE BEFORE ADMISSION)
13a. STATE: MD
13b. COUNTY:
13c. CITY OR TOWN: BALTO
13d. INSIDE CITY LIMITS? YES ☒ NO ☐
13e. STREET ADDRESS: 100 W. University Parkway

14. FATHER'S NAME — FIRST: ROBERT; MIDDLE: W; LAST: ALLNUTT
15. MOTHER'S MAIDEN NAME — FIRST: ALICE; MIDDLE: —; LAST: THOMAS
16a. WAS DECEASED EVER IN U.S. ARMED FORCES? (YES, NO OR UNKNOWN): WW I — yes
(IF YES, GIVE WAR OR DATES): Navy
16b. SOCIAL SECURITY NO.: 219-30-4681
17. INFORMANT — ADDRESS: Anna J. Funkhouser (Daugh.) Ruxton, Md.

MEDICAL CERTIFICATION

18. CAUSE OF DEATH (Enter only one cause per line for (a), (b), and (c).)
PART I. DEATH WAS CAUSED BY:
IMMEDIATE CAUSE (a): Sepsemia — APPROXIMATE INTERVAL BETWEEN ONSET AND DEATH: 6 days
DUE TO, OR AS A CONSEQUENCE OF (b): Cerebral Vascular Accident — 19 months
DUE TO, OR AS A CONSEQUENCE OF (c): Arteriosclerotic Cardiovascular Disease — 2 yrs.
4124
Conditions, if any, which gave rise to immediate cause (a), stating the underlying cause last.

PART 2. OTHER SIGNIFICANT CONDITIONS CONTRIBUTING TO DEATH BUT NOT RELATED TO THE TERMINAL DISEASE OR CONDITION GIVEN IN PART 1(a):

19a. DATE OF OPERATION:
19b. CONDITION FOR WHICH OPERATION WAS PERFORMED:
20a. AUTOPSY? YES ☐ NO ☒
20b. IF YES, WERE FINDINGS USED IN CERTIFYING CAUSES OF DEATH? YES ☐ NO ☐
21a. ACCIDENT WAS UNDERLYING OR CONTRIBUTING CAUSE OF DEATH (IF EITHER, NOTIFY MEDICAL EXAMINER) ☐
21b. TIME OF INJURY — HOUR A.M. P.M. MONTH DAY YEAR 19
21c. HOW INJURY OCCURRED (ENTER NATURE OF INJURY IN ITEM 18, PART 1 OR PART 2):
21d. INJURY OCCURRED — WHILE AT WORK ☐ NOT WHILE AT WORK ☐
21e. PLACE OF INJURY (AT HOME, STREET, FACTORY, OFFICE, FARM, ETC.):
21f. LOCATION — STREET; CITY OR TOWN; COUNTY; STATE:

22a. I certify that (I) (this hospital) attended the deceased from 7 Oct 19 76, to 10 Feb 19 78, that (I) (we) last saw the deceased alive on 10 Feb 19 77, and that in (my) (our) opinion death occurred on the date and hour and from the causes stated above. (I) (we) (did) (did not) view the body after death.
22b. SIGNATURE: Aubrey D. Richardson M.D. — DEGREE
ATTENDING PHYSICIAN ☐ MEDICAL DIRECTOR ☒ STAFF PHYSICIAN ☐
22c. DATE SIGNED: 10 Feb 1978
22d. PHYSICIAN'S NAME (TYPE OR PRINT): AUBREY D. Richardson M.D
22e. ADDRESS: Keswick

23a. BURIAL, CREMATION, REMOVAL (SPECIFY): Burial
23b. DATE: 2-13-78
23c. NAME OF CEMETERY OR CREMATORY: Monocacy Cem.
23d. LOCATION — CITY OR TOWN; COUNTY; STATE: Beallsville Montg. Md.
24. FUNERAL DIRECTOR — NAME: Henry W. Jenkins & Sons — ADDRESS: 4905 York Rd Balto. Md. 21212
25a. DATE REC'D. BY REGISTRAR: FEB 14 1978
25b. REGISTRAR'S SIGNATURE: Kathryn McCurdy

DIVISION OF VITAL RECORDS, 201 W. PRESTON ST., BALTIMORE, MARYLAND 21201

TO HOSPITAL OR ATTENDING PHYSICIAN: The law requires that the death certificate be executed within 24 hours after death. Page 4 may be retained by the hospital or attending physician.

TO FUNERAL DIRECTOR: After this certificate has been signed by the attending physician and completely filled in by the funeral director, page 3 should be detached for use as the burial-transit permit. Then please remove carbon papers. Pages 1 and 2 should be filed within 72 hours after death with the State Dept. of Health and Mental Hygiene prior to burial, cremation, or removal.

IMPORTANT: If item 21 is marked or item 18 shows any injury, or other traumatic event, the medical examiner must be notified at once.

BP

DHMH - 16 50M 1/76
(VR A 15 (4))

STATE OF MARYLAND
DEPARTMENT OF HEALTH AND MENTAL HYGIENE
CERTIFICATE OF DEATH

7803847

6990 MARSUE DR.

21215 F 03/02 076180

REG. NO.

1 - FOR STATE REGISTRAR

DIVISION OF VITAL RECORDS, 201 W. PRESTON ST., BALTIMORE, MARYLAND 21201

1. DECEASED NAME (TYPE OR PRINT) FIRST: FANNIE; MIDDLE: ; LAST: ~~ALPERT~~ ALPER				2a. DATE OF DEATH MONTH DAY YEAR: THURS. 2-16-78	2b. HOUR: 7:35 PM
3. SEX: FEMALE	4. RACE: WHITE	5. DATE OF BIRTH MONTH DAY YEAR: MAR. 25, 1900		6. AGE (IN YEARS LAST BIRTHDAY): 77 ~~78~~ YRS.	IF UNDER 1 YEAR: MONTHS / DAYS; IF UNDER 24 HRS: HOURS / MIN.
7a. BIRTHPLACE (STATE OR FOREIGN COUNTRY): RUMANIA	7b. CITIZEN OF WHAT COUNTRY?: U.S.A.	8. MARRIED XX; NEVER MARRIED ☐; WIDOWED ☐; DIVORCED ☐		9. BALTIMORE CITY OR COUNTY OF DEATH: Baltimore City MD.	
10. CITY OR TOWN OF DEATH: BALTIMORE	11. NAME OF HOSPITAL, NURSING HOME OR OTHER INSTITUTION (IF NOT IN SUCH FACILITY, GIVE STREET ADDRESS): SINAI HOSPITAL			12a. USUAL OCCUPATION (TYPE OF WORK FOR MOST OF WORKING LIFE): HOUSEWIFE	12b. KIND OF BUSINESS OR INDUSTRY: AT HOME
USUAL RESIDENCE (IF NURSING HOME OR OTHER INSTITUTION, GIVE RESIDENCE BEFORE ADMISSION) 13a. STATE: MARYLAND	13b. COUNTY:	13c. CITY OR TOWN: BALTO.	13d. INSIDE CITY LIMITS? YES XX NO ☐	13e. STREET ADDRESS: 6990 MAR SUE DR. APT. 1-B #21215	
14. FATHER'S NAME FIRST: HYMAN; MIDDLE: ; LAST: STERN			15. MOTHER'S MAIDEN NAME FIRST: ROSE; MIDDLE: ; LAST: UNKNOWN		
16a. WAS DECEASED EVER IN U.S. ARMED FORCES? (YES, NO OR UNKNOWN): NO	(IF YES, GIVE WAR OR DATES):	16b. SOCIAL SECURITY NO.: 214-74-8309	17. INFORMANT: LOUIS ALPER	ADDRESS: 6990 MAR SUE DR., APT. 1-B #21215	

MEDICAL CERTIFICATION

18. CAUSE OF DEATH (Enter only one cause per line for (a), (b), and (c).) — APPROXIMATE INTERVAL BETWEEN ONSET AND DEATH

PART I. DEATH WAS CAUSED BY:

IMMEDIATE CAUSE (a): Cardiogenic Shock

DUE TO, OR AS A CONSEQUENCE OF (b): Acute Myocardial Infarction

DUE TO, OR AS A CONSEQUENCE OF (c):

4109 Conditions, if any, which gave rise to immediate cause (a), stating the underlying cause last.

PART 2. OTHER SIGNIFICANT CONDITIONS CONTRIBUTING TO DEATH BUT NOT RELATED TO THE TERMINAL DISEASE OR CONDITION GIVEN IN PART 1(a)

19a. DATE OF OPERATION	19b. CONDITION FOR WHICH OPERATION WAS PERFORMED	20a. AUTOPSY? YES ☐ NO ☑	20b. IF YES, WERE FINDINGS USED IN CERTIFYING CAUSES OF DEATH? YES ☐ NO ☐

21a. ACCIDENT WAS UNDERLYING ☐ OR CONTRIBUTING ☐ CAUSE OF DEATH (IF EITHER, NOTIFY MEDICAL EXAMINER)	21b. TIME OF INJURY HOUR A.M. P.M. MONTH DAY YEAR 19	21c. HOW INJURY OCCURRED (ENTER NATURE OF INJURY IN ITEM 18, PART 1 OR PART 2)	
21d. INJURY OCCURRED WHILE AT WORK ☐ NOT WHILE AT WORK ☐	21e. PLACE OF INJURY (AT HOME, STREET, FACTORY, OFFICE, FARM, ETC.)	21f. LOCATION STREET / CITY OR TOWN / COUNTY / STATE	

22a. I certify that (I) (this hospital) attended the deceased from 2/16, 19 78, to 2/16, 19 78, that (I) (we) last saw the deceased alive on 2/16 19 78, and that in (my) (our) opinion death occurred on the date and hour and from the causes stated above. (I) (we) (did) (did not) view the body after death.

22b. SIGNATURE: Juan A Arguinzoni	DEGREE: ATTENDING PHYSICIAN ☐ MEDICAL DIRECTOR ☐ STAFF PHYSICIAN ☑	22c. DATE SIGNED: 2/16/78
22d. PHYSICIAN'S NAME (TYPE OR PRINT): Juan Arguinzoni	22e. ADDRESS: Sinai Hospital	

23a. BURIAL, CREMATION, REMOVAL (SPECIFY): BURIAL	23b. DATE: 2/19/78	23c. NAME OF CEMETERY OR CREMATORY: HAR ZION TIFERETH ISRAEL ROSEDALE	23d. LOCATION CITY OR TOWN: BALTO.	COUNTY: MD / STATE
24. FUNERAL DIRECTOR NAME AND ADDRESS: SOL LEVINSON & BROS., INC. 6010 REISTERSTOWN RD., BALTO., MD 21215		25a. DATE REC'D. BY REGISTRAR: FEB 24 1978	25b. REGISTRAR'S SIGNATURE: Tiffany McCready	

IMPORTANT: If Item 21 is marked or Item 18 shows any injury, or other traumatic event, the medical examiner must be notified at once.

TO FUNERAL DIRECTOR: After this certificate has been signed by the attending physician and completely filled in by the funeral director, page 3 should be detached for use as the burial-transit permit. Then please remove carbonpapers. Pages 1 and 2 should be filed within 72 hours after death with the State Dept. of Health and Mental Hygiene prior to burial, cremation, or removal.

TO HOSPITAL OR ATTENDING PHYSICIAN: The law requires that the death certificate be executed within 24 hours after death. Page 4 may be retained by the hospital or attending physician.

BP_____

DHMH - 16 50M 7/77 (VR A 15 (4))

FOR 1 - STATE REGISTRAR

STATE OF MARYLAND
DEPARTMENT OF HEALTH AND MENTAL HYGIENE
CERTIFICATE OF DEATH

78 03848
REG. NO.

DIVISION OF VITAL RECORDS, 201 W. PRESTON ST., BALTIMORE, MARYLAND 21201

TO HOSPITAL OR ATTENDING PHYSICIAN: The law requires that the death certificate be executed within 24 hours after death. Page 4 may be retained by the hospital or attending physician.

TO FUNERAL DIRECTOR: After this certificate has been signed by the attending physician and completely filled in by the funeral director, page 3 should be detached for use as the burial-transit permit. Then please remove carbon papers. Pages 1 and 2 should be filed within 72 hours after death with the State Dept. of Health and Mental Hygiene prior to burial, cremation, or removal.

IMPORTANT: If Item 21 is marked or Item 18 shows any injury, or other traumatic event, the medical examiner must be notified at once.

1. DECEASED NAME (TYPE OR PRINT) FIRST: ALBERT	MIDDLE: O.	LAST: AMOS	2a. DATE OF DEATH MONTH DAY YEAR: 02 08 78
2b. HOUR: 9 AM			
3. SEX: Male	4. RACE: Caucasian	5. DATE OF BIRTH MONTH DAY YEAR: Feb. 9, 1904	6. AGE (IN YEARS LAST BIRTHDAY): 73 YRS.
IF UNDER 1 YEAR: MONTHS / DAYS	IF UNDER 24 HRS.: HOURS / MIN.		
7a. BIRTHPLACE (STATE OR FOREIGN COUNTRY): Md.	7b. CITIZEN OF WHAT COUNTRY?: U.S.A.	8. MARRIED ☐ NEVER MARRIED ☐ WIDOWED ☐ DIVORCED XX	9. BALTIMORE CITY OR COUNTY OF DEATH: BALTIMORE CITY MD.
10. CITY OR TOWN OF DEATH: BALTIMORE	11. NAME OF HOSPITAL, NURSING HOME OR OTHER INSTITUTION (IF NOT IN SUCH FACILITY, GIVE STREET ADDRESS): UNION MEMORIAL HOSPITAL	12a. USUAL OCCUPATION (TYPE OF WORK FOR MOST OF WORKING LIFE): Crane Operator	12b. KIND OF BUSINESS OR INDUSTRY: - - - -
USUAL RESIDENCE (IF NURSING HOME OR OTHER INSTITUTION, GIVE RESIDENCE BEFORE ADMISSION) 13a. STATE: Md.	13b. COUNTY: -	13c. CITY OR TOWN: Baltimore	13d. INSIDE CITY LIMITS? YES X NO ☐
13e. STREET ADDRESS: 2807 Pelham Ave. 21213			
14. FATHER'S NAME FIRST MIDDLE LAST: William Amoss	15. MOTHER'S MAIDEN NAME FIRST MIDDLE LAST: Laura Eliason		
16a. WAS DECEASED EVER IN U.S. ARMED FORCES? (YES, NO OR UNKNOWN): Yes	(IF YES, GIVE WAR OR DATES): W.W. I	16b. SOCIAL SECURITY NO.: 213-07-6016	17. INFORMANT: Margaret Sichetti(dgtr) ADDRESS: 4344 Roberton Ave. 21206

MEDICAL CERTIFICATION

18. **CAUSE OF DEATH** (Enter only one cause per line for (a), (b), and (c).)
PART I. DEATH WAS CAUSED BY:
IMMEDIATE CAUSE (a): Cardiopulmonary Arrest
DUE TO, OR AS A CONSEQUENCE OF (b): Squamous Cell Carcinoma of Lung.
DUE TO, OR AS A CONSEQUENCE OF (c):
APPROXIMATE INTERVAL BETWEEN ONSET AND DEATH:

1621

Conditions, if any, which gave rise to immediate cause (a), stating the underlying cause last.

PART 2. OTHER SIGNIFICANT CONDITIONS CONTRIBUTING TO DEATH BUT NOT RELATED TO THE TERMINAL DISEASE OR CONDITION GIVEN IN PART 1(a): RUL Pneumonia

19a. DATE OF OPERATION: —	19b. CONDITION FOR WHICH OPERATION WAS PERFORMED: —	20a. AUTOPSY? YES ☐ NO ☐	20b. IF YES, WERE FINDINGS USED IN CERTIFYING CAUSES OF DEATH? YES ☐ NO ☐
21a. ACCIDENT WAS UNDERLYING ☐ OR CONTRIBUTING ☐ CAUSE OF DEATH (IF EITHER, NOTIFY MEDICAL EXAMINER)	21b. TIME OF INJURY HOUR A.M. P.M. MONTH DAY YEAR 19	21c. HOW INJURY OCCURRED (ENTER NATURE OF INJURY IN ITEM 18, PART 1 OR PART 2)	
21d. INJURY OCCURRED WHILE AT WORK ☐ NOT WHILE AT WORK ☐	21e. PLACE OF INJURY (AT HOME, STREET, FACTORY, OFFICE, FARM, ETC.)	21f. LOCATION STREET / CITY OR TOWN / COUNTY / STATE	

22a. I certify that (I) (this hospital) attended the deceased from 1/25, 19 78, to 2/8, 19 78, that (I) (we) last saw the deceased alive on 2/7, 19 78, and that in (my) (our) opinion death occurred on the date and hour and from the causes stated above. (I) (we) (did) (did not) view the body after death.

22b. SIGNATURE: Donald LaVay	DEGREE: MD	ATTENDING PHYSICIAN ☐ MEDICAL DIRECTOR ☐ STAFF PHYSICIAN ☑	22c. DATE SIGNED: 2/8/78
22d. PHYSICIAN'S NAME (TYPE OR PRINT): Donald E LaVay	22e. ADDRESS: Union Memorial Hospital, Balto. Md.		

23a. BURIAL, CREMATION, REMOVAL (SPECIFY): Burial	23b. DATE: 2/13/78	23c. NAME OF CEMETERY OR CREMATORY: Mt. Carmel Cem.	23d. LOCATION CITY OR TOWN: Baltimore,	COUNTY: Md. STATE:
24. FUNERAL DIRECTOR NAME: Schimunek Funeral Home, Inc.	ADDRESS: 3331 Brehms Lane Balto. Md. 21213	25a. DATE REC'D. BY REGISTRAR: FEB 9 1978	25b. REGISTRAR'S SIGNATURE:	

0831 BP

DHMH - 16 50M 7/77 (VR A 15 (4))

1 - FOR STATE REGISTRAR

STATE OF MARYLAND
DEPARTMENT OF HEALTH AND MENTAL HYGIENE
CERTIFICATE OF DEATH

REG. NO. 78 003849

DIVISION OF VITAL RECORDS, 201 W. PRESTON ST., BALTIMORE, MARYLAND 21201

TO HOSPITAL OR ATTENDING PHYSICIAN: The law requires that the death certificate be executed within 24 hours after death. Page 4 may be retained by the hospital or attending physician.

TO FUNERAL DIRECTOR: After this certificate has been signed by the attending physician and completely filled in by the funeral director, page 3 should be detached for use as the burial-transit permit. Then please remove carbon papers. Pages 1 and 2 should be filed within 72 hours after death with the State Dept. of Health and Mental Hygiene prior to burial, cremation, or removal.

IMPORTANT: If Item 21 is marked or Item 18 shows any injury, or other traumatic event, the medical examiner must be notified at once.

BP_____

DHMH - 1650M 7/77 (VR A 15(4))

1. DECEASED NAME (TYPE OR PRINT) FIRST: Stephen MIDDLE: Jesse LAST: Anderson		2a. DATE OF DEATH MONTH DAY YEAR: 2 22 78	2b. HOUR: 11:35 PM
3. SEX: Male	4. RACE: White	5. DATE OF BIRTH MONTH DAY YEAR: 06 07 16	6. AGE (IN YEARS LAST BIRTHDAY): 61 YRS. IF UNDER 1 YEAR MONTHS DAYS; IF UNDER 24 HRS HOURS MIN
7a. BIRTHPLACE (STATE OR FOREIGN COUNTRY): Virginia	7b. CITIZEN OF WHAT COUNTRY?: U.S.	8. MARRIED ☑ NEVER MARRIED ☐ WIDOWED ☐ DIVORCED ☐	9. BALTIMORE CITY OR COUNTY OF DEATH: Baltimore City MD.
10. CITY OR TOWN OF DEATH: Baltimore	11. NAME OF HOSPITAL, NURSING HOME OR OTHER INSTITUTION (IF NOT IN SUCH FACILITY, GIVE STREET ADDRESS): University of Maryland Hospital	12a. USUAL OCCUPATION (TYPE OF WORK FOR MOST OF WORKING LIFE): Construction	12b. KIND OF BUSINESS OR INDUSTRY: Wood
USUAL RESIDENCE (IF NURSING HOME OR OTHER INSTITUTION, GIVE RESIDENCE BEFORE ADMISSION) 13a. STATE: MD.	13b. COUNTY: SPARROW	13c. CITY OR TOWN: Md	13d. INSIDE CITY LIMITS? YES ☐ NO ☑	13e. STREET ADDRESS: 1407 Glencoe Rd. Sparks, MD 21152
14. FATHER'S NAME FIRST: William MIDDLE: M. LAST: Anderson		15. MOTHER'S MAIDEN NAME FIRST: Ida MIDDLE: Mae LAST: Adams	
16a. WAS DECEASED EVER IN U.S. ARMED FORCES? (YES, NO OR UNKNOWN): No (IF YES, GIVE WAR OR DATES): --	16b. SOCIAL SECURITY NO.: 218-18-0884	17. INFORMANT ADDRESS: Florence C. Anderson, 1407 Glencoe Rd.	

MEDICAL CERTIFICATION

18. **CAUSE OF DEATH** (Enter only one cause per line for (a), (b), and (c).) — APPROXIMATE INTERVAL BETWEEN ONSET AND DEATH

PART I. DEATH WAS CAUSED BY:

IMMEDIATE CAUSE (a): Cardiopulmonary Arrest

DUE TO, OR AS A CONSEQUENCE OF (b):

DUE TO, OR AS A CONSEQUENCE OF (c):

Conditions, if any, which gave rise to immediate cause (a), stating the underlying cause last.

PART 2. OTHER SIGNIFICANT CONDITIONS CONTRIBUTING TO DEATH BUT NOT RELATED TO THE TERMINAL DISEASE OR CONDITION GIVEN IN PART 1(a): Chronic Renal Failure

19a. DATE OF OPERATION	19b. CONDITION FOR WHICH OPERATION WAS PERFORMED	20a. AUTOPSY? YES ☐ NO ☐	20b. IF YES, WERE FINDINGS USED IN CERTIFYING CAUSES OF DEATH? YES ☐ NO ☐
21a. ACCIDENT WAS UNDERLYING ☐ OR CONTRIBUTING ☐ CAUSE OF DEATH (IF EITHER, NOTIFY MEDICAL EXAMINER)	21b. TIME OF INJURY HOUR A.M. P.M. MONTH DAY YEAR 19	21c. HOW INJURY OCCURRED (ENTER NATURE OF INJURY IN ITEM 18, PART 1 OR PART 2)	
21d. INJURY OCCURRED WHILE AT WORK ☐ NOT WHILE AT WORK ☐	21e. PLACE OF INJURY (AT HOME, STREET, FACTORY, OFFICE, FARM, ETC.)	21f. LOCATION STREET / CITY OR TOWN / COUNTY / STATE	

22a. I certify that (I) (this hospital) attended the deceased from Feb. 20, 19 78, to Feb 22, 19 78, that (I) (we) last saw the deceased alive on Feb 22, 19 78, and that in (my) (our) opinion death occurred on the date and hour and from the causes stated above, (I) (we) (did) (did not) view the body after death.

22b. SIGNATURE: Darrell M. Gray M.D.	DEGREE: ATTENDING PHYSICIAN ☐ MEDICAL DIRECTOR ☐ STAFF PHYSICIAN ☑	22c. DATE SIGNED: 2/22/78
22d. PHYSICIAN'S NAME (TYPE OR PRINT): Darrell M. Gray, M.D.	22e. ADDRESS: University of Maryland Hospital	

23a. BURIAL, CREMATION, REMOVAL (SPECIFY): Burial	23b. DATE: 2/25/78	23c. NAME OF CEMETERY OR CREMATORY: Black Rock Cemetery	23d. LOCATION CITY OR TOWN: Butler	COUNTY: Maryland STATE:
24. FUNERAL DIRECTOR (NAME): J. E. Lowell Lemmon	ADDRESS: 10 W. Padonia Rd.	25a. DATE REC'D. BY REGISTRAR: MAR 6 1978	25b. REGISTRAR'S SIGNATURE: Kathryn McCready	

DIVISION OF VITAL RECORDS, 201 W. PRESTON ST., BALTIMORE, MARYLAND 21201

TO HOSPITAL OR ATTENDING PHYSICIAN: The law requires that the death certificate be executed within 24 hours after death. Page 4 may be retained by the hospital or attending physician.

TO FUNERAL DIRECTOR: After this certificate has been signed by the attending physician and completely filled in by the funeral director, page 3 should be detached for use as the burial transit permit. Then please remove carbon papers. Pages 1 and 2 should be filed within 72 hours after death with the State Dept. of Health and Mental Hygiene prior to burial, cremation, or removal.

IMPORTANT: If Item 21 is marked or Item 18 shows any injury, or other traumatic event, the medical examiner must be notified at once.

2706 BP

DHMH - 1650M 7/77 (VR A 15 (4))

1 - FOR STATE REGISTRAR

STATE OF MARYLAND
DEPARTMENT OF HEALTH AND MENTAL HYGIENE
CERTIFICATE OF DEATH

REG. NO. 78 03850

1. DECEASED NAME (TYPE OR PRINT) FIRST: Rose	MIDDLE: C.	LAST: Andree	2a. DATE OF DEATH MONTH DAY YEAR: February 2, 1978	2b. HOUR: M	
3. SEX: Female	4. RACE: White	5. DATE OF BIRTH MONTH DAY YEAR: Sept. 7, 1894	6. AGE (IN YEARS LAST BIRTHDAY): 83 YRS.	IF UNDER 1 YEAR: MONTHS / DAYS	IF UNDER 24 HRS: HOURS / MIN.
7a. BIRTHPLACE (STATE OR FOREIGN COUNTRY): Maryland	7b. CITIZEN OF WHAT COUNTRY?: U.S.A.	8. MARRIED ☒ NEVER MARRIED ☐ WIDOWED ☐ DIVORCED ☐	9. BALTIMORE CITY OR COUNTY OF DEATH: Baltimore City	MD.	
10. CITY OR TOWN OF DEATH: Baltimore	11. NAME OF HOSPITAL, NURSING HOME OR OTHER INSTITUTION (IF NOT IN SUCH FACILITY, GIVE STREET ADDRESS): Union Memorial Hospital	12a. USUAL OCCUPATION (TYPE OF WORK FOR MOST OF WORKING LIFE): Housewife	12b. KIND OF BUSINESS OR INDUSTRY		

USUAL RESIDENCE (IF NURSING HOME OR OTHER INSTITUTION, GIVE RESIDENCE BEFORE ADMISSION)

13a. STATE	13b. COUNTY	13c. CITY OR TOWN	13d. INSIDE CITY LIMITS?	13e. STREET ADDRESS
Maryland		B altimore	YES ☒ NO ☐	6110 Fair Oaks Ave

14. FATHER'S NAME FIRST	MIDDLE	LAST	15. MOTHER'S MAIDEN NAME FIRST	MIDDLE	LAST
John	Adam	Rahley	Rosina		Egersdorfer

16a. WAS DECEASED EVER IN U.S. ARMED FORCES? (YES, NO OR UNKNOWN)	(IF YES, GIVE WAR OR DATES)	16b. SOCIAL SECURITY NO.	17. INFORMANT	ADDRESS
No		218-32-1447	Mr. William H. Andree	6110 Fair Oaks Ave.

MEDICAL CERTIFICATION

18. **CAUSE OF DEATH** (Enter only one cause per line for (a), (b), and (c).)

PART I. DEATH WAS CAUSED BY:

IMMEDIATE CAUSE (a): Chronic heart failure — APPROXIMATE INTERVAL BETWEEN ONSET AND DEATH: 7 yrs

DUE TO, OR AS A CONSEQUENCE OF (b): Hypertensive CVD — 7 years

DUE TO, OR AS A CONSEQUENCE OF (c):

4122 Conditions, if any, which gave rise to immediate cause (a), stating the underlying cause last.

PART 2. OTHER SIGNIFICANT CONDITIONS CONTRIBUTING TO DEATH BUT NOT RELATED TO THE TERMINAL DISEASE OR CONDITION GIVEN IN PART 1(a)

19a. DATE OF OPERATION	19b. CONDITION FOR WHICH OPERATION WAS PERFORMED	20a. AUTOPSY?	20b. IF YES, WERE FINDINGS USED IN CERTIFYING CAUSES OF DEATH?
		YES ☐ NO ☒	YES ☐ NO ☐

21a. ACCIDENT WAS UNDERLYING ☐ OR CONTRIBUTING ☐ CAUSE OF DEATH (IF EITHER, NOTIFY MEDICAL EXAMINER)	21b. TIME OF INJURY HOUR A.M. P.M. MONTH DAY YEAR 19	21c. HOW INJURY OCCURRED (ENTER NATURE OF INJURY IN ITEM 18, PART 1 OR PART 2)
21d. INJURY OCCURRED WHILE AT WORK ☐ NOT WHILE AT WORK ☐	21e. PLACE OF INJURY (AT HOME, STREET, FACTORY, OFFICE, FARM, ETC.)	21f. LOCATION STREET / CITY OR TOWN / COUNTY / STATE

22a. I certify that (I) (this hospital) attended the deceased from June 28 19 68, to Feb 3 19 78, that (I) (We) last saw the deceased alive on Dec 27 19 77, and that in (my) (our) opinion death occurred on the date and hour and from the causes stated above, (I) (we) (did not) view the body after death.

22b. SIGNATURE	DEGREE		22c. DATE SIGNED
R. Donald Jandorf	M D	ATTENDING PHYSICIAN ☒ MEDICAL DIRECTOR ☐ STAFF PHYSICIAN ☐	2-3-78

22d. PHYSICIAN'S NAME (TYPE OR PRINT)	22e. ADDRESS
R. Donald Jandorf	7403 Harford Rd.

23a. BURIAL, CREMATION, REMOVAL (SPECIFY)	23b. DATE	23c. NAME OF CEMETERY OR CREMATORY	23d. LOCATION CITY OR TOWN / COUNTY / STATE
Burial	2-6-1978	Moreland Memorial	Baltimore / Maryland

24. FUNERAL DIRECTOR NAME	ADDRESS	25a. DATE REC'D. BY REGISTRAR	25b. REGISTRAR'S SIGNATURE
Leonard J. Ruck Inc.	B'alto, Md.	FEB 3 1978	Kathryn McCready

4

DIVISION OF VITAL RECORDS, 201 W. PRESTON ST., BALTIMORE, MARYLAND 21201

1 - FOR STATE REGISTRAR

STATE OF MARYLAND
DEPARTMENT OF HEALTH AND MENTAL HYGIENE
CERTIFICATE OF DEATH

REG. NO. 78 03851

1. DECEASED NAME (TYPE OR PRINT) FIRST: Stella	MIDDLE	LAST: Andrzejczuk	2a. DATE OF DEATH MONTH: Feb. DAY: 23 YEAR: 78	2b. HOUR M	
3. SEX: Female	4. RACE: White	5. DATE OF BIRTH MONTH: Jan DAY: 13 YEAR: 1898	6. AGE (IN YEARS LAST BIRTHDAY): 80 YRS	IF UNDER 1 YEAR: MONTHS / DAYS	IF UNDER 24 HRS.: HOURS / MIN.
7a. BIRTHPLACE (STATE OR FOREIGN COUNTRY): Poland	7b. CITIZEN OF WHAT COUNTRY?: U.S.A.	8. MARRIED ☐ NEVER MARRIED ☐ WIDOWED ☒ DIVORCED ☐	9. BALTIMORE CITY OR COUNTY OF DEATH: Baltimore City MD.		
10. CITY OR TOWN OF DEATH: Baltimore	11. NAME OF HOSPITAL, NURSING HOME OR OTHER INSTITUTION (IF NOT IN SUCH FACILITY, GIVE STREET ADDRESS): Balto City Hospital		12a. USUAL OCCUPATION (TYPE OF WORK FOR MOST OF WORKING LIFE): Packer	12b. KIND OF BUSINESS OR INDUSTRY: Langralls Pkg.	
USUAL RESIDENCE (IF NURSING HOME OR OTHER INSTITUTION, GIVE RESIDENCE BEFORE ADMISSION) 13a. STATE: Md.	13b. COUNTY	13c. CITY OR TOWN: Baltimore	13d. INSIDE CITY LIMITS? YES ☒ NO ☐	13e. STREET ADDRESS: 802 S. Glover Street	
14. FATHER'S NAME FIRST: Adam	MIDDLE	LAST: Dzieciatko	15. MOTHER'S MAIDEN NAME FIRST: Maryann	MIDDLE	LAST: Okszcik
16a. WAS DECEASED EVER IN U.S. ARMED FORCES? (YES, NO OR UNKNOWN): No	(IF YES, GIVE WAR OR DATES)	16b. SOCIAL SECURITY NO.: 215-12-7325	17. INFORMANT: Stella Szymanski	ADDRESS: 620 Baylor Road Baltimore, Maryland	

MEDICAL CERTIFICATION

18. **CAUSE OF DEATH** (Enter only one cause per line for (a), (b) and (c).)
PART 1. DEATH WAS CAUSED BY:

IMMEDIATE CAUSE (a): Acute Coronary Occlusion

4100 Conditions, if any, which gave rise to immediate cause (a), stating the underlying cause last.

DUE TO, OR AS A CONSEQUENCE OF (b): Arteriosclerosis

DUE TO, OR AS A CONSEQUENCE OF (c): H.T.D.

APPROXIMATE INTERVAL BETWEEN ONSET AND DEATH

PART 2. OTHER SIGNIFICANT CONDITIONS CONTRIBUTING TO DEATH BUT NOT RELATED TO THE TERMINAL DISEASE OR CONDITION GIVEN IN PART 1(a).

19a. DATE OF OPERATION	19b. CONDITION FOR WHICH OPERATION WAS PERFORMED	20a. AUTOPSY? YES ☐ NO ☐	20b. IF YES, WERE FINDINGS USED IN CERTIFYING CAUSES OF DEATH? YES ☐ NO ☐
21a. ACCIDENT WAS UNDERLYING ☐ OR CONTRIBUTING ☐ CAUSE OF DEATH (IF EITHER, NOTIFY MEDICAL EXAMINER)	21b. TIME OF INJURY HOUR A.M. P.M. MONTH DAY YEAR 19	21c. HOW INJURY OCCURRED (ENTER NATURE OF INJURY IN ITEM 18, PART 1 OR PART 2)	
21d. INJURY OCCURRED WHILE AT WORK ☐ NOT WHILE AT WORK ☐	21e. PLACE OF INJURY (AT HOME, STREET, FACTORY, OFFICE, FARM, ETC.)	21f. LOCATION STREET / CITY OR TOWN / COUNTY / STATE	

22a. I certify that (I) (~~this hospital~~) attended the deceased from 1-30, 19__ to 2-23, 1978, that (I) (we) last saw the deceased alive on 2-15-78, 19__, and that in (my) (~~our~~) opinion death occurred on the date and hour and from the causes stated above, (I) (~~we~~) (and ~~I~~did not) view the body after death.

22b. SIGNATURE: Melvin Jaworski DEGREE: MD — ATTENDING PHYSICIAN ☐ MEDICAL DIRECTOR ☒ STAFF PHYSICIAN ☐

22c. DATE SIGNED

22d. PHYSICIAN'S NAME (TYPE OR PRINT): Melvin J. Jaworski MD

22e. ADDRESS: 2711 Eastern Avenue, Balto, Md.

IMPORTANT: If Item 21 is marked or Item 18 shows any injury, or other traumatic event, the medical examiner must be notified at once.

TO HOSPITAL OR ATTENDING PHYSICIAN: The law requires that the death certificate be executed within 24 hours after death. Page 4 may be retained by the hospital or attending physician.

TO FUNERAL DIRECTOR: After this certificate has been signed by the attending physician and completely filled in by the funeral director, page 3 should be detached for use as the burial-transit permit. Then please remove carbon papers. Pages 1 and 2 should be filed within 72 hours after death with the State Dept. of Health and Mental Hygiene prior to burial, cremation, or removal.

23a. BURIAL, CREMATION, REMOVAL (SPECIFY): Burial	23b. DATE: 2-27-78	23c. NAME OF CEMETERY OR CREMATORY: Holy Rosary Cem.	23d. LOCATION CITY OR TOWN: Balto	COUNTY / STATE: Md.
24. FUNERAL DIRECTOR NAME: John M. Weber & Sons Inc. ADDRESS: 401 S. Chester St.		25a. DATE REC'D. BY REGISTRAR: MAR 01 1978	25b. REGISTRAR'S SIGNATURE: Shirley McCready	

0104 BP

DHMH - 1660M 1/75 (VR A 15 (4))

78 03351

STATE OF MARYLAND
DEPARTMENT OF HEALTH AND MENTAL HYGIENE
CERTIFICATE OF DEATH

1 - FOR STATE REGISTRAR

REG. NO. 78 038522

DIVISION OF VITAL RECORDS, 201 W. PRESTON ST., BALTIMORE, MARYLAND 21201

1. DECEASED NAME (TYPE OR PRINT) FIRST: JOSE MIDDLE: MARIA LAST: ARBELADA Sr.			2a. DATE OF DEATH MONTH 2 DAY 5 YEAR 78 — 2b. HOUR 9:15 PM
3. SEX: MALE	4. RACE: ORIENTAL	5. DATE OF BIRTH MONTH 4 DAY 5 (17) YEAR 95	6. AGE (IN YEARS LAST BIRTHDAY) 82 YRS. — IF UNDER 1 YEAR: MONTHS, DAYS — IF UNDER 24 HRS.: HOURS, MIN.
7a. BIRTHPLACE (STATE OR FOREIGN COUNTRY): PHILIPPINE IS.	7b. CITIZEN OF WHAT COUNTRY?: U.S.A.	8. MARRIED ☐ NEVER MARRIED ☐ WIDOWED ☒ DIVORCED ☐	9. BALTIMORE CITY OR COUNTY OF DEATH: BALTIMORE City MD.
10. CITY OR TOWN OF DEATH: BALTIMORE	11. NAME OF HOSPITAL, NURSING HOME OR OTHER INSTITUTION (IF NOT IN SUCH FACILITY, GIVE STREET ADDRESS): VAH, BALTIMORE, MARYLAND 21218	12a. USUAL OCCUPATION (TYPE OF WORK FOR MOST OF WORKING LIFE): AUTOMOBILE MECH.	12b. KIND OF BUSINESS OR INDUSTRY: Self Emp.
USUAL RESIDENCE (IF NURSING HOME OR OTHER INSTITUTION, GIVE RESIDENCE BEFORE ADMISSION) 13a. STATE: MARYLAND	13b. COUNTY	13c. CITY OR TOWN: BALTIMORE	13d. INSIDE CITY LIMITS? YES ☒ NO ☐ — 13e. STREET ADDRESS: 3332 FREDERICK AVENUE
14. FATHER'S NAME FIRST: ? MIDDLE LAST: ARBELADA		15. MOTHER'S MAIDEN NAME FIRST: ? MIDDLE LAST: MENDEZ	
16a. WAS DECEASED EVER IN U.S. ARMED FORCES? (YES, NO OR UNKNOWN): YES — (IF YES, GIVE WAR OR DATES): WW 1	16b. SOCIAL SECURITY NO.: 215 10 4839	17. INFORMANT ADDRESS: VAH, MEDICAL RECORDS	

MEDICAL CERTIFICATION

18. CAUSE OF DEATH (Enter only one cause per line for (a), (b), and (c).)
PART I. DEATH WAS CAUSED BY:
IMMEDIATE CAUSE (a): Cardiovascular collapse
DUE TO, OR AS A CONSEQUENCE OF (b): Possible myocardial infarction
DUE TO, OR AS A CONSEQUENCE OF (c): Coronary artery disease
Conditions, if any, which gave rise to immediate cause (a), stating the underlying cause last.
4109
APPROXIMATE INTERVAL BETWEEN ONSET AND DEATH:

PART 2. OTHER SIGNIFICANT CONDITIONS CONTRIBUTING TO DEATH BUT NOT RELATED TO THE TERMINAL DISEASE OR CONDITION GIVEN IN PART 1(a): Diabetes mellitus

19a. DATE OF OPERATION: None	19b. CONDITION FOR WHICH OPERATION WAS PERFORMED	20a. AUTOPSY? YES ☒ NO ☐	20b. IF YES, WERE FINDINGS USED IN CERTIFYING CAUSES OF DEATH? YES ☒ NO ☐
21a. ACCIDENT WAS UNDERLYING ☐ OR CONTRIBUTING ☐ CAUSE OF DEATH (IF EITHER, NOTIFY MEDICAL EXAMINER)	21b. TIME OF INJURY HOUR A.M. P.M. MONTH DAY YEAR 19	21c. HOW INJURY OCCURRED (ENTER NATURE OF INJURY IN ITEM 18, PART I OR PART 2)	
21d. INJURY OCCURRED WHILE AT WORK ☐ NOT WHILE AT WORK ☐	21e. PLACE OF INJURY (AT HOME, STREET, FACTORY, OFFICE, FARM, ETC.)	21f. LOCATION STREET / CITY OR TOWN / COUNTY / STATE	

22a. I certify that ☒ (this hospital) attended the deceased from FEBRUARY 4, 19 78, to FEBRUARY 5, 19 78, that ☒ (we) last saw the deceased alive on FEBRUARY 5, 19 78, and that in ☒ (my) (our) opinion death occurred on the date and hour and from the causes stated above. ☒ (we) (did) (did not) view the body after death.

22b. SIGNATURE: Robert W. Hand, M.D. — DEGREE: ATTENDING PHYSICIAN ☐ MEDICAL DIRECTOR ☐ STAFF PHYSICIAN ☒ — 22c. DATE SIGNED: 2/7/78

22d. PHYSICIAN'S NAME (TYPE OR PRINT): Robert W. Hand, M.D. — 22e. ADDRESS: VA Hospital, Alameda & Lock Raven

23a. BURIAL, CREMATION, REMOVAL (SPECIFY): ~~Burial~~ Cremation	23b. DATE: 2/9/1978	23c. NAME OF CEMETERY OR CREMATORY: Loudon Park Cem.	23d. LOCATION CITY OR TOWN: Balto.	COUNTY / STATE: Md.
24. FUNERAL DIRECTOR NAME: G. Truman Schwab — ADDRESS: 3512 Frederick Ave. 21229		25a. DATE REC'D. BY REGISTRAR: FEB 10 1978	25b. REGISTRAR'S SIGNATURE: Lindsay McElroy	

TO HOSPITAL OR ATTENDING PHYSICIAN: The law requires that the death certificate be executed within 24 hours after death. Page 4 may be retained by the hospital or attending physician.

TO FUNERAL DIRECTOR: After this certificate has been signed by the attending physician and completely filled in by the funeral director, page 3 should be detached for use as the burial-transit permit. Then please remove carbon papers. Pages 1 and 2 should be filed within 72 hours after death with the State Dept. of Health and Mental Hygiene prior to burial, cremation, or removal.

IMPORTANT: If item 21 is marked or item 18 shows any injury, or other traumatic event, the medical examiner must be notified at once.

2008 BP

DHMH - 16 50M 7/77 (VR A 15 (4))

STATE OF MARYLAND
DEPARTMENT OF HEALTH AND MENTAL HYGIENE
CERTIFICATE OF DEATH

1 - FOR STATE REGISTRAR

REG. NO. 78 003853

1. DECEASED NAME (TYPE OR PRINT) FIRST: Jefferson; MIDDLE: Monroe; LAST: Armiger ~~ARMIGER~~				2a. DATE OF DEATH MONTH DAY YEAR: February 2 1978	2b. HOUR: 9:59A M
3. SEX: Male	4. RACE: White	5. DATE OF BIRTH MONTH DAY YEAR: 12/20/1902	6. AGE (IN YEARS LAST BIRTHDAY): 75 YRS.	IF UNDER 1 YEAR: MONTHS / DAYS	IF UNDER 24 HRS.: HOURS / MIN.
7a. BIRTHPLACE (STATE OR FOREIGN COUNTRY): Maryland	7b. CITIZEN OF WHAT COUNTRY?: U.S.A.	8. MARRIED [X] NEVER MARRIED [ ] WIDOWED [ ] DIVORCED [ ]	9. BALTIMORE CITY OR COUNTY OF DEATH: Baltimore City MD.		
10. CITY OR TOWN OF DEATH: Baltimore	11. NAME OF HOSPITAL, NURSING HOME OR OTHER INSTITUTION (IF NOT IN SUCH FACILITY, GIVE STREET ADDRESS): Maryland General Hospital		12a. USUAL OCCUPATION (TYPE OF WORK FOR MOST OF WORKING LIFE): Testman	12b. KIND OF BUSINESS OR INDUSTRY: Telephone Co	

USUAL RESIDENCE (IF NURSING HOME OR OTHER INSTITUTION, GIVE RESIDENCE BEFORE ADMISSION)

13a. STATE	13b. COUNTY	13c. CITY OR TOWN	13d. INSIDE CITY LIMITS?	13e. STREET ADDRESS
Maryland	Balto.	Dundalk	YES [ ] NO [X]	49 Yorkway 21222

14. FATHER'S NAME FIRST / MIDDLE / LAST	15. MOTHER'S MAIDEN NAME FIRST / MIDDLE / LAST
William / / Armiger	Mary / Elizabeth / Cook

16a. WAS DECEASED EVER IN U.S. ARMED FORCES? (YES, NO OR UNKNOWN) (IF YES, GIVE WAR OR DATES)	16b. SOCIAL SECURITY NO.	17. INFORMANT ADDRESS
No	212.05.0463	Carole A. Simmer 12816 Ponderosa Lane Glen Arm Md 21057

MEDICAL CERTIFICATION

18. CAUSE OF DEATH (Enter only one couse per line for (a), (b), and (c).)
PART I. DEATH WAS CAUSED BY:
0389
IMMEDIATE CAUSE (a) Arrhythmia
DUE TO, OR AS A CONSEQUENCE OF
(b) Vascular Disease
DUE TO, OR AS A CONSEQUENCE OF
(c) Sepsis And Acute Tubular Necrosis
Conditions, if any, which gove rise to immediate couse (a), stating the underlying couse last.
APPROXIMATE INTERVAL BETWEEN ONSET AND DEATH

PART 2. OTHER SIGNIFICANT CONDITIONS CONTRIBUTING TO DEATH BUT NOT RELATED TO THE TERMINAL DISEASE OR CONDITION GIVEN IN PART 1(a)

19a. DATE OF OPERATION	19b. CONDITION FOR WHICH OPERATION WAS PERFORMED	20a. AUTOPSY?	20b. IF YES, WERE FINDINGS USED IN CERTIFYING CAUSES OF DEATH?
		YES [ ] NO [X]	YES [ ] NO [ ]

21a. ACCIDENT WAS UNDERLYING [ ] OR CONTRIBUTING [ ] CAUSE OF DEATH (IF EITHER, NOTIFY MEDICAL EXAMINER)	21b. TIME OF INJURY HOUR A.M. P.M. MONTH DAY YEAR 19	21c. HOW INJURY OCCURRED (ENTER NATURE OF INJURY IN ITEM 18, PART 1 OR PART 2)
21d. INJURY OCCURRED WHILE AT WORK [ ] NOT WHILE AT WORK [ ]	21e. PLACE OF INJURY (AT HOME, STREET, FACTORY, OFFICE, FARM, ETC.)	21f. LOCATION STREET / CITY OR TOWN / COUNTY / STATE

22a. I certify that XX (this hospital) attended the deceased from January 21, 19 78, to February 2, 19 78, that XX (we) last saw the deceased alive on February 2, 19 78, and that in XX (our) opinion death occurred on the date and hour and from the couses stated above, X (we) (did) (XXXX) view the body after death.

22b. SIGNATURE	DEGREE	22c. DATE SIGNED
Jerome H Ginsberg MD	ATTENDING PHYSICIAN [ ] MEDICAL DIRECTOR [ ] STAFF PHYSICIAN [X]	2-2-78

22d. PHYSICIAN'S NAME (TYPE OR PRINT)	22e. ADDRESS
Jerome Ginsberg, M.D.	c/o Maryland General Hospital

23a. BURIAL, CREMATION, REMOVAL (SPECIFY)	23b. DATE	23c. NAME OF CEMETERY OR CREMATORY	23d. LOCATION CITY OR TOWN / COUNTY / STATE
Cremation	2/4/1978	Green Mount	Balto Md.

24. FUNERAL DIRECTOR NAME / ADDRESS	25a. DATE REC'D. BY REGISTRAR	25b. REGISTRAR'S SIGNATURE
Walter Brooks Bradley Inc Balto Md.	FEB 6 1978	

DIVISION OF VITAL RECORDS, 201 W. PRESTON ST., BALTIMORE, MARYLAND 21201

TO HOSPITAL OR ATTENDING PHYSICIAN: The law requires that the death certificate be executed within 24 hours after death. Page 4 may be retained by the hospital or attending physician.

TO FUNERAL DIRECTOR: After this certificate has been signed by the attending physician and completely filled in by the funeral director, page 3 should be detached for use as the burial-transit permit. Then please remove carbon papers. Pages 1 and 2 should be filed within 72 hours after death with the State Dept. of Health and Mental Hygiene prior to burial, cremation, or removal.

IMPORTANT: If item 21 is marked or item 18 shows any injury, or other traumatic event, the medical examiner must be notified of date

BP

DHMH - 16 50M 7/77
(VR A 15 (4))

78 03853

Jefferson	Monroe	Armiger		February 2 1978	9:59a
Male	White	12/20/1902		75	
Maryland	U.S.A.	x		Baltimore City	
Baltimore	Maryland General Hospital			Yeatman	Telephone Co
Maryland	Balto.	Dundalk	x	69 Norway	21222
William	Armiger		Mary	Elizabeth	Cook
No	212.05.0063	Carole M. Simmer		12016 Ponderosa Dace Ln Arm Md 21057	

Arrhythmia

Vascular Disease

Sepsis And Acute Tubular Necrosis

x

xx January 21 78 February 2 78 xx

x xxx February 2 78 xx

m x 2-2-78

Jerome Ginsberg, M.D. c/o Maryland General Hospital

Operation 2/1/1978 Green Mount Balto Md.

Walter Brooks Bradley Inc Balto Md.

STATE OF MARYLAND
DEPARTMENT OF HEALTH AND MENTAL HYGIENE
CERTIFICATE OF DEATH

78 03854

REG. NO.

1 - FOR STATE REGISTRAR

DIVISION OF VITAL RECORDS, 201 W. PRESTON ST., BALTIMORE, MARYLAND 21201

TO HOSPITAL OR ATTENDING PHYSICIAN: The law requires that the death certificate be executed within 24 hours after death. Page 4 may be retained by the hospital or attending physician.

TO FUNERAL DIRECTOR: After this certificate has been signed by the attending physician and completely filled in by the funeral director, pages should be detached for use as the burial-transit permit. Then please remove carbon papers. Pages 1 and 2 should be filed within 72 hours after death with the State Dept. of Health and Mental Hygiene prior to burial, cremation, or removal.

IMPORTANT: If Item 21 is marked or Item 18 shows any injury, or other traumatic event, the medical examiner may be notified at once.

BP

DHMH - 16 50M 7/77
(VR A 15 (4))

1. DECEASED NAME (TYPE OR PRINT) FIRST: ROBERT	MIDDLE: WILSON	LAST: ARNOLD	2a. DATE OF DEATH MONTH: 2	DAY: 4	YEAR: 78	2b. HOUR: 2:55 PM
3. SEX: Male	4. RACE: Caucasian	5. DATE OF BIRTH MONTH: 10 DAY: 18 YEAR: 07	6. AGE (IN YEARS LAST BIRTHDAY): 70 YRS.	IF UNDER 1 YEAR MONTHS:	DAYS:	IF UNDER 24 HRS. HOURS:	MIN.:
7a. BIRTHPLACE (STATE OR FOREIGN COUNTRY): Pennsylvania	7b. CITIZEN OF WHAT COUNTRY?: U: S. A.	8. MARRIED ☐ NEVER MARRIED ☐ WIDOWED ☒ DIVORCED ☐	9. BALTIMORE CITY OR COUNTY OF DEATH: Baltimore City MD.				
10. CITY OR TOWN OF DEATH: Baltimore	11. NAME OF HOSPITAL, NURSING HOME OR OTHER INSTITUTION (IF NOT IN SUCH FACILITY, GIVE STREET ADDRESS): VAH, Baltimore, Maryland 21218	12a. USUAL OCCUPATION (TYPE OF WORK FOR MOST OF WORKING LIFE): Male Nurse	12b. KIND OF BUSINESS OR INDUSTRY: Hospital 21220				
USUAL RESIDENCE (IF NURSING HOME OR OTHER INSTITUTION, GIVE RESIDENCE BEFORE ADMISSION) 13a. STATE: Maryland	13b. COUNTY: Baltimore	13c. CITY OR TOWN: Baltimore	13d. INSIDE CITY LIMITS? YES ☐ NO ☒	13e. STREET ADDRESS: 1103 Middleway Apt # 2C			
14. FATHER'S NAME FIRST: Harry	MIDDLE: E.	LAST: Arnold	15. MOTHER'S MAIDEN NAME FIRST: Cora	MIDDLE: Hinkle	LAST:		
16a. WAS DECEASED EVER IN U.S. ARMED FORCES? (YES, NO OR UNKNOWN): Yes	(IF YES, GIVE WAR OR DATES): WWII	16b. SOCIAL SECURITY NO.: 180-10-5919	17. INFORMANT ADDRESS: VAH records, Baltimore, Maryland 21218				

MEDICAL CERTIFICATION

18. CAUSE OF DEATH (Enter only one cause per line for (a), (b), and (c).)
PART I. DEATH WAS CAUSED BY:
IMMEDIATE CAUSE (a): Cardiorespiratory arrest — APPROXIMATE INTERVAL BETWEEN ONSET AND DEATH: 45"
DUE TO, OR AS A CONSEQUENCE OF (b): ruptured abdominal aneurysm
DUE TO, OR AS A CONSEQUENCE OF (c):
Conditions, if any, which gave rise to immediate cause (a), stating the underlying cause last.

PART 2. OTHER SIGNIFICANT CONDITIONS CONTRIBUTING TO DEATH BUT NOT RELATED TO THE TERMINAL DISEASE OR CONDITION GIVEN IN PART 1(a): underlying heart failure

19a. DATE OF OPERATION: 4 Feb 78	19b. CONDITION FOR WHICH OPERATION WAS PERFORMED: Ruptured Abdominal Aneurysm	20a. AUTOPSY? YES ☐ NO ☒	20b. IF YES, WERE FINDINGS USED IN CERTIFYING CAUSES OF DEATH? YES ☐ NO ☐
21a. ACCIDENT WAS UNDERLYING ☐ OR CONTRIBUTING ☐ CAUSE OF DEATH (IF EITHER, NOTIFY MEDICAL EXAMINER)	21b. TIME OF INJURY HOUR A.M. P.M. MONTH DAY YEAR 19	21c. HOW INJURY OCCURRED (ENTER NATURE OF INJURY IN ITEM 18, PART 1 OR PART 2)	
21d. INJURY OCCURRED WHILE AT WORK ☐ NOT WHILE AT WORK ☐	21e. PLACE OF INJURY (AT HOME, STREET, FACTORY, OFFICE, FARM, ETC.)	21f. LOCATION STREET / CITY OR TOWN / COUNTY / STATE	

22a. I certify that in (this hospital) attended the deceased from February 3, 19 78, to February 4, 19 78, that I (we) last saw the deceased alive on February 4 19 78, and that in (my) (our) opinion death occurred on the date and hour and from the causes stated above. I (we) (did) (did not) view the body after death.

22b. SIGNATURE: Wayne K. Kinning MD	DEGREE: ATTENDING PHYSICIAN ☐ MEDICAL DIRECTOR ☐ STAFF PHYSICIAN ☒	22c. DATE SIGNED
22d. PHYSICIAN'S NAME (TYPE OR PRINT): WAYNE K. KINNING	22e. ADDRESS: 3900 Loch Raven Boulevard Baltimore, Maryland 21218	

23a. BURIAL, CREMATION, REMOVAL (SPECIFY): Burial	23b. DATE: 2/7/78	23c. NAME OF CEMETERY OR CREMATORY: Holly Hill Memorial Gardens	23d. LOCATION CITY OR TOWN / COUNTY: Baltimore Co., Md.	STATE
24. FUNERAL DIRECTOR NAME / ADDRESS: Bruzdzinski Funeral Home PA 1407 Old Eastern Ave	25a. DATE REC'D. BY REGISTRAR: FEB 9 1978	25b. REGISTRAR'S SIGNATURE: Kirtney McCready		

DIVISION OF VITAL RECORDS, 201 W. PRESTON ST., BALTIMORE, MARYLAND 21201

1 - FOR STATE REGISTRAR

STATE OF MARYLAND
DEPARTMENT OF HEALTH AND MENTAL HYGIENE
CERTIFICATE OF DEATH

REG. NO. 78 03855

1. DECEASED NAME (TYPE OR PRINT) FIRST: BERTHA MIDDLE: B. LAST: ARONS	2a. DATE OF DEATH MONTH: 2 DAY: 28 YEAR: 78	2b. HOUR 2:25A M	
3. SEX: F	4. RACE: B	5. DATE OF BIRTH MONTH: 08 DAY: 25 YEAR: 16	6. AGE (IN YEARS LAST BIRTHDAY) 61 YRS. IF UNDER 1 YEAR: MONTHS / DAYS; IF UNDER 24 HRS: HOURS / MIN.
7a. BIRTHPLACE (STATE OR FOREIGN COUNTRY) UNKNOWN	7b. CITIZEN OF WHAT COUNTRY? USA	8. MARRIED ☐ NEVER MARRIED ☐ WIDOWED ☒ DIVORCED ☐	9. BALTIMORE CITY OR COUNTY OF DEATH CITY MD.
10. CITY OR TOWN OF DEATH BALTIMORE	11. NAME OF HOSPITAL, NURSING HOME OR OTHER INSTITUTION (IF NOT IN SUCH FACILITY, GIVE STREET ADDRESS) UNIVERSITY of Md.	12a. USUAL OCCUPATION (TYPE OF WORK FOR MOST OF WORKING LIFE) HOUSE WIFE	12b. KIND OF BUSINESS OR INDUSTRY
USUAL RESIDENCE (IF NURSING HOME OR OTHER INSTITUTION, GIVE RESIDENCE BEFORE ADMISSION) 13a. STATE: Md.	13b. COUNTY: BALTO.	13c. CITY OR TOWN: BALTO.	13d. INSIDE CITY LIMITS? YES ☑ NO ☐	13e. STREET ADDRESS 2112 W. VINE ST.
14. FATHER'S NAME FIRST: HENRY MIDDLE: C. LAST: SMITH		15. MOTHER'S MAIDEN NAME FIRST: BESSIE MIDDLE: LAST: WILKENS.	
16a. WAS DECEASED EVER IN U.S. ARMED FORCES? (YES, NO OR UNKNOWN) NO (IF YES, GIVE WAR OR DATES)	16b. SOCIAL SECURITY NO. 251 14 0287	17. INFORMANT ADDRESS	

MEDICAL CERTIFICATION

18. **CAUSE OF DEATH** (Enter only one cause per line for (a), (b), and (c).)
PART I. DEATH WAS CAUSED BY:

		APPROXIMATE INTERVAL BETWEEN ONSET AND DEATH
IMMEDIATE CAUSE (a)	VENTRICULAR TACHYCARDIA	2 hr.
DUE TO, OR AS A CONSEQUENCE OF (b)	PULMONARY EDEMA	2 hr.
DUE TO, OR AS A CONSEQUENCE OF (c)	MULTIPLE PULMONARY METS	

Conditions, if any, which gave rise to immediate cause (a), stating the underlying cause last.

1707

PART 2. OTHER SIGNIFICANT CONDITIONS CONTRIBUTING TO DEATH BUT NOT RELATED TO THE TERMINAL DISEASE OR CONDITION GIVEN IN PART 1(a)
Ca of BREAST w METASTASIS.

19a. DATE OF OPERATION 2/27/78	19b. CONDITION FOR WHICH OPERATION WAS PERFORMED METASTATIC Ca of FEMUR.	20a. AUTOPSY? YES ☐ NO ☐	20b. IF YES, WERE FINDINGS USED IN CERTIFYING CAUSES OF DEATH? YES ☐ NO ☐
21a. ACCIDENT WAS UNDERLYING ☐ OR CONTRIBUTING ☐ CAUSE OF DEATH (IF EITHER, NOTIFY MEDICAL EXAMINER)	21b. TIME OF INJURY HOUR A.M. P.M. MONTH DAY YEAR 19	21c. HOW INJURY OCCURRED (ENTER NATURE OF INJURY IN ITEM 18, PART 1 OR PART 2)	
21d. INJURY OCCURRED WHILE AT WORK ☐ NOT WHILE AT WORK ☐	21e. PLACE OF INJURY (AT HOME, STREET, FACTORY, OFFICE, FARM, ETC.)	21f. LOCATION STREET / CITY OR TOWN / COUNTY / STATE	

22a. I certify that (I) (this hospital) attended the deceased from 2/27, 19 28, to 2/28, 19 78, that (I) (we) last saw the deceased alive on 2/27/78 19 ____, and that in (my) (our) opinion death occurred on the date and hour and from the causes stated above. (I) (we) (did) (did not) view the body after death.

22b. SIGNATURE Michael F. Jaworski	DEGREE M.D.	ATTENDING PHYSICIAN ☐ MEDICAL DIRECTOR ☐ STAFF PHYSICIAN ☒	22c. DATE SIGNED 2/28/78
22d. PHYSICIAN'S NAME (TYPE OR PRINT) Michael F. Jaworski	22e. ADDRESS University of Md. Hospital		

23a. BURIAL, CREMATION, REMOVAL (SPECIFY) Burial	23b. DATE 3/4/78	23c. NAME OF CEMETERY OR CREMATORY Westview Mem. Park	23d. LOCATION CITY OR TOWN: Balto. Md. / COUNTY / STATE
24. FUNERAL DIRECTOR NAME: C. Wainwright ADDRESS: 2700 Edmondson Ave.	25a. DATE REC'D. BY REGISTRAR MAR 01 1978	25b. REGISTRAR'S SIGNATURE Tiffany Mallrody	

TO HOSPITAL OR ATTENDING PHYSICIAN: The law requires that the death certificate be executed within 24 hours after death. Page 4 may be retained by the hospital or attending physician.

TO FUNERAL DIRECTOR: After this certificate has been signed by the attending physician and completely filled in by the funeral director, page 3 should be detached for use as the burial-transit permit. Then please remove carbonpapers. Pages 1 and 2 should be filed within 72 hours after death with the State Dept. of Health and Mental Hygiene prior to burial, cremation, or removal.

IMPORTANT: If Item 21 is marked or Item 18 shows any injury, or other traumatic event, the medical examiner must be notified at once.

2002 BP

DHMH - 16 50M 7/77 (VR A 15 (4))

FOR 1 - STATE REGISTRAR

STATE OF MARYLAND
DEPARTMENT OF HEALTH AND MENTAL HYGIENE
CERTIFICATE OF DEATH

REG. NO. 78 038356

1. DECEASED NAME (TYPE OR PRINT)	FIRST	MIDDLE	LAST	2a. DATE OF DEATH MONTH	DAY	YEAR / 2b. HOUR
	Blanche	Bramble	Asher	2	13	1978 / 11:15AM
3. SEX	4. RACE	5. DATE OF BIRTH MONTH	DAY	YEAR	6. AGE (IN YEARS LAST BIRTHDAY)	IF UNDER 1 YEAR: MONTHS / DAYS	IF UNDER 24 HRS.: HOURS / MIN.
F	White	4	28	1898	79 YRS.		
7a. BIRTHPLACE (STATE OR FOREIGN COUNTRY)	7b. CITIZEN OF WHAT COUNTRY?	8. MARRIED ☐ NEVER MARRIED ☒ WIDOWED ☐ DIVORCED ☐			9. BALTIMORE CITY OR COUNTY OF DEATH		
Chase, Md.	USA				City		MD.
10. CITY OR TOWN OF DEATH	11. NAME OF HOSPITAL, NURSING HOME OR OTHER INSTITUTION (IF NOT IN SUCH FACILITY, GIVE STREET ADDRESS)				12a. USUAL OCCUPATION (TYPE OF WORK FOR MOST OF WORKING LIFE)	12b. KIND OF BUSINESS OR INDUSTRY	
Baltimore City	The Wesley Home, Inc.				Bookkeeper	Food Broker	

USUAL RESIDENCE (IF NURSING HOME OR OTHER INSTITUTION, GIVE RESIDENCE BEFORE ADMISSION)

13a. STATE	13b. COUNTY	13c. CITY OR TOWN	13d. INSIDE CITY LIMITS?	13e. STREET ADDRESS
Md	-	Baltimore	YES ☑ NO ☐	2211 W. Rogers Avenue 21209

14. FATHER'S NAME FIRST	MIDDLE	LAST	15. MOTHER'S MAIDEN NAME FIRST	MIDDLE	LAST
James	Edgar	Asher	Mary	Elizabeth	Bramble

16a. WAS DECEASED EVER IN U.S. ARMED FORCES? (YES, NO OR UNKNOWN)	(IF YES, GIVE WAR OR DATES)	16b. SOCIAL SECURITY NO.	17. INFORMANT	ADDRESS
no		215-03-1590	THE WESLEY HOME, INC. V.G. Studley Adm.	The Wesley Home 2211 W. Rogers Ave 21209

MEDICAL CERTIFICATION

18. **CAUSE OF DEATH** (Enter only one cause per line for (a), (b), and (c).)

PART I. DEATH WAS CAUSED BY:

IMMEDIATE CAUSE (a) PNEUMONIA

DUE TO, OR AS A CONSEQUENCE OF

(b)

DUE TO, OR AS A CONSEQUENCE OF

(c)

Conditions, if any, which gave rise to immediate cause (a), stating the underlying cause last.

APPROXIMATE INTERVAL BETWEEN ONSET AND DEATH

PART 2. OTHER SIGNIFICANT CONDITIONS CONTRIBUTING TO DEATH BUT NOT RELATED TO THE TERMINAL DISEASE OR CONDITION GIVEN IN PART 1(a)

19a. DATE OF OPERATION	19b. CONDITION FOR WHICH OPERATION WAS PERFORMED	20a. AUTOPSY?	20b. IF YES, WERE FINDINGS USED IN CERTIFYING CAUSES OF DEATH?
		YES ☐ NO ☐	YES ☐ NO ☐

21a. ACCIDENT WAS UNDERLYING ☐ OR CONTRIBUTING ☐ CAUSE OF DEATH (IF EITHER, NOTIFY MEDICAL EXAMINER)	21b. TIME OF INJURY HOUR A.M. P.M. MONTH DAY YEAR 19	21c. HOW INJURY OCCURRED (ENTER NATURE OF INJURY IN ITEM 18, PART 1 OR PART 2)
21d. INJURY OCCURRED WHILE AT WORK ☐ NOT WHILE AT WORK ☐	21e. PLACE OF INJURY (AT HOME, STREET, FACTORY, OFFICE, FARM, ETC.)	21f. LOCATION STREET / CITY OR TOWN / COUNTY / STATE

22a. I certify that (I) (this hospital) attended the deceased from 2/10, 19 67, to 2/13, 19 78, that (I) (we) last saw the deceased alive on 2/13, 19 78, and that in (my) (our) opinion death occurred on the date and hour and from the causes stated above (I) (we) (did) (did not) view the body after death.

22b. SIGNATURE	DEGREE	22c. DATE SIGNED
D.M. Bramble MD	ATTENDING PHYSICIAN ☑ MEDICAL DIRECTOR ☐ STAFF PHYSICIAN ☐	2/14/78

22d. PHYSICIAN'S NAME (TYPE OR PRINT)	22e. ADDRESS

23a. BURIAL, CREMATION, REMOVAL (SPECIFY)	23b. DATE	23c. NAME OF CEMETERY OR CREMATORY	23d. LOCATION CITY OR TOWN	COUNTY	STATE
Cremation	2/15/78	Westview Crematory	Westview	Baltimore	Md.

24. FUNERAL DIRECTOR NAME	ADDRESS	25a. DATE REC'D. BY REGISTRAR	25b. REGISTRAR'S SIGNATURE
Burgee Funeral Home	3631 Falls Road 21211	FEB 15 1978	Whitney MacCready

DIVISION OF VITAL RECORDS, 301 W. PRESTON ST., BALTIMORE, MARYLAND 21201

TO HOSPITAL OR ATTENDING PHYSICIAN: The law requires that the death certificate be executed within 24 hours after death. Page 4 may be retained by the hospital or attending physician.

TO FUNERAL DIRECTOR: After this certificate has been signed by the attending physician and completely filled in by the funeral director, page 2 should be detached for use as the burial-transit permit. Then please remove carbon papers. Pages 1 and 2 should be filed within 72 hours after death with the State Dept. of Health and Mental Hygiene prior to burial, cremation, or removal.

IMPORTANT: If Item 21 is marked or Item 18 shows any injury, or other traumatic event, the medical examiner must be notified at once.

BP

DHMH - 16 60M 7/73
(VR A 15 (4))

STATE OF MARYLAND
DEPARTMENT OF HEALTH AND MENTAL HYGIENE
CERTIFICATE OF DEATH

1 - FOR STATE REGISTRAR

78 03857
REG. NO.

1. DECEASED NAME (TYPE OR PRINT) FIRST: LOUETHEL MIDDLE: LAST: ASKEW

2a. DATE OF DEATH MONTH: 2 DAY: 6 YEAR: 78

2b. HOUR: 1 50 A M

3. SEX: FEMALE

4. RACE: NEGRO ~~BLACK~~

5. DATE OF BIRTH MONTH DAY YEAR: Dec. 10 - 1909

6. AGE (IN YEARS LAST BIRTHDAY): 68 YRS. IF UNDER 1 YEAR MONTHS DAYS IF UNDER 24 HRS. HOURS MIN.

7a. BIRTHPLACE (STATE OR FOREIGN COUNTRY): N.C.

7b. CITIZEN OF WHAT COUNTRY?: U.S.A.

8. MARRIED ☐ NEVER MARRIED ☐ WIDOWED ☑ DIVORCED ☐

9. BALTIMORE CITY OR COUNTY OF DEATH: Baltimore City MD.

10. CITY OR TOWN OF DEATH: Baltimore

11. NAME OF HOSPITAL, NURSING HOME OR OTHER INSTITUTION (IF NOT IN SUCH FACILITY, GIVE STREET ADDRESS): City Hospitals

12a. USUAL OCCUPATION (TYPE OF WORK FOR MOST OF WORKING LIFE): Homemaker

12b. KIND OF BUSINESS OR INDUSTRY: At Home

USUAL RESIDENCE (IF NURSING HOME OR OTHER INSTITUTION, GIVE RESIDENCE BEFORE ADMISSION)

13a. STATE: Md.

13b. COUNTY:

13c. CITY OR TOWN: Balto.

13d. INSIDE CITY LIMITS? YES ☑ NO ☐

13e. STREET ADDRESS: 1614 N. Port St.

14. FATHER'S NAME FIRST: Luther MIDDLE: LAST: Bunch

15. MOTHER'S MAIDEN NAME FIRST: Niccie MIDDLE: LAST: Bunch

16a. WAS DECEASED EVER IN U.S. ARMED FORCES? (YES, NO OR UNKNOWN): NO (IF YES, GIVE WAR OR DATES):

16b. SOCIAL SECURITY NO.: ?

17. INFORMANT: Askew Family ADDRESS: 1614 N. Port St.

MEDICAL CERTIFICATION

18. CAUSE OF DEATH (Enter only one cause per line for (a), (b), and (c).)

PART I. DEATH WAS CAUSED BY:

IMMEDIATE CAUSE (a): CARDIAC ARREST

582x

Conditions, if any, which gave rise to immediate cause (a), stating the underlying cause last.

DUE TO, OR AS A CONSEQUENCE OF (b): CHRONIC RENAL FAILURE

DUE TO, OR AS A CONSEQUENCE OF (c):

APPROXIMATE INTERVAL BETWEEN ONSET AND DEATH

PART 2. OTHER SIGNIFICANT CONDITIONS CONTRIBUTING TO DEATH BUT NOT RELATED TO THE TERMINAL DISEASE OR CONDITION GIVEN IN PART 1(a)

19a. DATE OF OPERATION:

19b. CONDITION FOR WHICH OPERATION WAS PERFORMED:

20a. AUTOPSY? YES ☒ NO ☐

20b. IF YES, WERE FINDINGS USED IN CERTIFYING CAUSES OF DEATH? YES ☐ NO ☐

21a. ACCIDENT WAS UNDERLYING ☐ OR CONTRIBUTING ☐ CAUSE OF DEATH (IF EITHER, NOTIFY MEDICAL EXAMINER)

21b. TIME OF INJURY HOUR A.M. P.M. MONTH DAY YEAR 19

21c. HOW INJURY OCCURRED (ENTER NATURE OF INJURY IN ITEM 18, PART 1 OR PART 2)

21d. INJURY OCCURRED WHILE AT WORK ☐ NOT WHILE AT WORK ☐

21e. PLACE OF INJURY (AT HOME, STREET, FACTORY, OFFICE, FARM, ETC.)

21f. LOCATION STREET CITY OR TOWN COUNTY STATE

22a. I certify that (I) (~~this hospital~~) attended the deceased from _____, 19____, to _____, 19____, that (I) (we) last saw the deceased alive on 2/6 19 78, and that in (my) (our) opinion death occurred on the date and hour and from the causes stated above, (I) (we) (did) (~~did not~~) view the body after death.

22b. SIGNATURE: Jaffrey Curtis MD DEGREE: ATTENDING PHYSICIAN ☐ MEDICAL DIRECTOR ☐ STAFF PHYSICIAN ☑

22c. DATE SIGNED: 2/6/78

22d. PHYSICIAN'S NAME (TYPE OR PRINT): Jaffrey Curtis MD

22e. ADDRESS: JCH

23a. BURIAL, CREMATION, REMOVAL (SPECIFY): Removal

23b. DATE: 2-10-78

23c. NAME OF CEMETERY OR CREMATORY: Haggard Jordan Parker

23d. LOCATION CITY OR TOWN: Piney Woods Chapel COUNTY: STATE: N.C.

24. FUNERAL DIRECTOR NAME: Randolph J. Collick ADDRESS: 2431 E. Oliver St.

25a. DATE REC'D. BY REGISTRAR: FEB 10 1978

25b. REGISTRAR'S SIGNATURE: Pinkney McCready

IMPORTANT: If Item 21 is marked or Item 18 shows any injury, or other traumatic event, the medical examiner must be notified at once.

TO FUNERAL DIRECTOR: After this certificate has been signed by the attending physician and completely filled in by the funeral director, it should be detached for use as the burial-transit permit. Then please remove carbon papers. Pages 1 and 2 should be filed within 72 hours with the State Dept. of Health and Mental Hygiene prior to burial, cremation, or removal.

TO HOSPITAL OR ATTENDING PHYSICIAN: The law requires that the death certificate be executed within 24 hours after death. Page 4 may be retained by the hospital or attending physician.

DIVISION OF VITAL RECORDS, 201 W. PRESTON ST., BALTIMORE, MARYLAND 21201

BP

DHMH - 16 50M 1/76
(VR A 15 (4))

STATE OF MARYLAND
DEPARTMENT OF HEALTH AND MENTAL HYGIENE
CERTIFICATE OF DEATH

1 - FOR STATE REGISTRAR

REG. NO. 78 03858

DIVISION OF VITAL RECORDS, 201 W. PRESTON ST., BALTIMORE, MARYLAND 21201

1. DECEASED NAME (TYPE OR PRINT): FIRST MYRTLE; MIDDLE E.; LAST ATCHISON

2a. DATE OF DEATH: MONTH Feb DAY 19 YEAR 78

2b. HOUR 9:05 PM

3. SEX: Female

4. RACE: WHITE

5. DATE OF BIRTH: MONTH 4 DAY 25 YEAR 14

6. AGE (IN YEARS LAST BIRTHDAY): 63 YRS. IF UNDER 1 YEAR: MONTHS DAYS; IF UNDER 24 HRS: HOURS MIN.

7a. BIRTHPLACE (STATE OR FOREIGN COUNTRY): MD

7b. CITIZEN OF WHAT COUNTRY?: U.S.A.

8. MARRIED ☐ NEVER MARRIED ☐ WIDOWED ☒ DIVORCED ☐

9. BALTIMORE CITY OR COUNTY OF DEATH: BALTIMORE CITY MD.

10. CITY OR TOWN OF DEATH: MARYLAND

11. NAME OF HOSPITAL, NURSING HOME OR OTHER INSTITUTION (IF NOT IN SUCH FACILITY, GIVE STREET ADDRESS): UNIVERSITY HOSPITAL

12a. USUAL OCCUPATION (TYPE OF WORK FOR MOST OF WORKING LIFE): NURSES AID

12b. KIND OF BUSINESS OR INDUSTRY: MERCY HOSPITAL

USUAL RESIDENCE (IF NURSING HOME OR OTHER INSTITUTION, GIVE RESIDENCE BEFORE ADMISSION)

13a. STATE: MARYLAND

13b. COUNTY:

13c. CITY OR TOWN: BALTIMORE

13d. INSIDE CITY LIMITS? YES ☒ NO ☐

13e. STREET ADDRESS: 1207 SARGEANT ST. 21224

14. FATHER'S NAME: FIRST OSCAR; MIDDLE W.; LAST WILKERSON

15. MOTHER'S MAIDEN NAME: FIRST NORA; MIDDLE; LAST WHITE

16a. WAS DECEASED EVER IN U.S. ARMED FORCES? (YES, NO OR UNKNOWN): NO (IF YES, GIVE WAR OR DATES)

16b. SOCIAL SECURITY NO.: 213-14-1915

17. INFORMANT ADDRESS: Ethel L. Newell, 41 N. Mansion Rd. 21090

MEDICAL CERTIFICATION

18. CAUSE OF DEATH (Enter only one cause per line for (a), (b), and (c).)
PART I. DEATH WAS CAUSED BY:
IMMEDIATE CAUSE (a): Cardio-respiratory arrest
3479
Conditions, if any, which gave rise to immediate cause (a), stating the underlying cause last.
DUE TO, OR AS A CONSEQUENCE OF (b): Hypoxic Brain Damage
DUE TO, OR AS A CONSEQUENCE OF (c): Seizures

APPROXIMATE INTERVAL BETWEEN ONSET AND DEATH

PART 2. OTHER SIGNIFICANT CONDITIONS CONTRIBUTING TO DEATH BUT NOT RELATED TO THE TERMINAL DISEASE OR CONDITION GIVEN IN PART 1(a)

19a. DATE OF OPERATION:

19b. CONDITION FOR WHICH OPERATION WAS PERFORMED:

20a. AUTOPSY? YES ☐ NO ☒

20b. IF YES, WERE FINDINGS USED IN CERTIFYING CAUSES OF DEATH? YES ☐ NO ☐

21a. ACCIDENT WAS UNDERLYING ☐ OR CONTRIBUTING ☐ CAUSE OF DEATH (IF EITHER, NOTIFY MEDICAL EXAMINER)

21b. TIME OF INJURY HOUR A.M. P.M. MONTH DAY YEAR 19

21c. HOW INJURY OCCURRED (ENTER NATURE OF INJURY IN ITEM 18, PART 1 OR PART 2)

21d. INJURY OCCURRED WHILE AT WORK ☐ NOT WHILE AT WORK ☐

21e. PLACE OF INJURY (AT HOME, STREET, FACTORY, OFFICE, FARM, ETC.)

21f. LOCATION STREET CITY OR TOWN COUNTY STATE

22a. I certify that (I) (this hospital) attended the deceased from _____, 19____, to _____, 19____, that (I) (we) last saw the deceased alive on _____, 19____, and that in (my) (our) opinion death occurred on the date and hour and from the causes stated above, (I) (we) (did) (did not) view the body after death.

22b. SIGNATURE DEGREE: Steven B. Schwartz MD

ATTENDING PHYSICIAN ☐ MEDICAL DIRECTOR ☐ STAFF PHYSICIAN ☒

22c. DATE SIGNED: 2/19/78

22d. PHYSICIAN'S NAME (TYPE OR PRINT): Steven B. Schwartz, MD

22e. ADDRESS: Univ Md Hosp

23a. BURIAL, CREMATION, REMOVAL (SPECIFY): burial

23b. DATE: 2/23/78

23c. NAME OF CEMETERY OR CREMATORY: Crest Lawn Gar. of Mem.

23d. LOCATION CITY OR TOWN: Howard Co., COUNTY Md. STATE

24. FUNERAL DIRECTOR NAME AND ADDRESS: Hubbard Funeral Home Inc 4107 Wilkens Ave 21229

25a. DATE REC'D. BY REGISTRAR: FEB 22 1978

25b. REGISTRAR'S SIGNATURE: Kathy McCready

IMPORTANT: If item 21 is marked or item 18 shows any injury, or other traumatic event, the medical examiner must be notified at once.

TO FUNERAL DIRECTOR: After this certificate has been signed by the attending physician and completely filled in, the funeral director, page 3 should be detached for use as the burial-transit permit. Then please remove carbon papers. Pages 1 and 2 should be filed within 72 hours after death with the State Dept. of Health and Mental Hygiene prior to burial, cremation, or removal.

TO HOSPITAL OR ATTENDING PHYSICIAN: The law requires that the death certificate be executed within 24 hours after death. Page 4 may be retained by the hospital or attending physician.

2102 BP

DHMH - 16 50M 7/77 (VR A 15 (4))

STATE OF MARYLAND
DEPARTMENT OF HEALTH AND MENTAL HYGIENE
CERTIFICATE OF DEATH

1 - FOR STATE REGISTRAR

REG. NO. 78 03859

1. DECEASED NAME (TYPE OR PRINT): FIRST ELLSWORTH MIDDLE M. LAST AULT, Sr.

2a. DATE OF DEATH: MONTH 2 DAY 8 YEAR 78

2b. HOUR 943 A M

3. SEX: Male

4. RACE: Cauc.

5. DATE OF BIRTH: MONTH Nov. DAY 20, YEAR 1913

6. AGE (IN YEARS LAST BIRTHDAY): 64 YRS. IF UNDER 1 YEAR: MONTHS DAYS IF UNDER 24 HRS: HOURS MIN

7a. BIRTHPLACE (STATE OR FOREIGN COUNTRY): Maryland

7b. CITIZEN OF WHAT COUNTRY? U S A

8. MARRIED XX NEVER MARRIED ☐ WIDOWED ☐ DIVORCED ☐

9. BALTIMORE CITY OR COUNTY OF DEATH: City MD.

10. CITY OR TOWN OF DEATH: Baltimore

11. NAME OF HOSPITAL, NURSING HOME OR OTHER INSTITUTION (IF NOT IN SUCH FACILITY, GIVE STREET ADDRESS): Mercy Hospital

12a. USUAL OCCUPATION (TYPE OF WORK FOR MOST OF WORKING LIFE): Machinist

12b. KIND OF BUSINESS OR INDUSTRY:

USUAL RESIDENCE (IF NURSING HOME OR OTHER INSTITUTION, GIVE RESIDENCE BEFORE ADMISSION)

13a. STATE: Maryland

13b. COUNTY:

13c. CITY OR TOWN: Baltimore

13d. INSIDE CITY LIMITS? YES X NO ☐

13e. STREET ADDRESS: 108 S. Collins Ave.

14. FATHER'S NAME: FIRST Harry MIDDLE E. LAST Ault

15. MOTHER'S MAIDEN NAME: FIRST Minnie MIDDLE D. LAST Fuchs

16a. WAS DECEASED EVER IN U.S. ARMED FORCES? (YES, NO OR UNKNOWN): no (IF YES, GIVE WAR OR DATES):

16b. SOCIAL SECURITY NO.: 214-03-0617

17. INFORMANT ADDRESS: Mrs. Mary Ault, 108 S. Collins Ave.

MEDICAL CERTIFICATION

18. CAUSE OF DEATH (Enter only one cause per line for (a), (b), and (c).)

PART I. DEATH WAS CAUSED BY:

IMMEDIATE CAUSE (a): cardiac arrythmia with electromechanical dissociation — APPROXIMATE INTERVAL BETWEEN ONSET AND DEATH: 30 min

Conditions, if any, which gave rise to immediate cause (a), stating the underlying cause last

DUE TO, OR AS A CONSEQUENCE OF (b): Recent inferior and anterolateral myocardial infarction — 2wks.

DUE TO, OR AS A CONSEQUENCE OF (c): myocardial ischemia, history of inf. MI 2yrs. ago

4109

PART 2. OTHER SIGNIFICANT CONDITIONS CONTRIBUTING TO DEATH BUT NOT RELATED TO THE TERMINAL DISEASE OR CONDITION GIVEN IN PART 1(a).

19a. DATE OF OPERATION: NA

19b. CONDITION FOR WHICH OPERATION WAS PERFORMED: NA

20a. AUTOPSY? YES ☑ NO ☐

20b. IF YES, WERE FINDINGS USED IN CERTIFYING CAUSES OF DEATH? YES ☐ NO ☐

21a. ACCIDENT WAS UNDERLYING ☐ OR CONTRIBUTING ☐ CAUSE OF DEATH (IF EITHER, NOTIFY MEDICAL EXAMINER)

21b. TIME OF INJURY: HOUR A.M. P.M. MONTH DAY NA YEAR 19

21c. HOW INJURY OCCURRED (ENTER NATURE OF INJURY IN ITEM 18, PART I OR PART 2): NA

21d. INJURY OCCURRED: WHILE AT WORK ☐ NOT WHILE AT WORK ☐ NA

21e. PLACE OF INJURY (AT HOME, STREET, FACTORY, OFFICE, FARM, ETC.): NA

21f. LOCATION: STREET CITY OR TOWN COUNTY STATE

22a. I certify that (I) (this hospital) attended the deceased from on 2/8/78, 19____, to ____, 19____, that (I) (we) last saw the deceased alive on 2/8/78, 19____, and that in (my) (our) opinion death occurred on the date and hour and from the causes stated above. (I) (we) (did) (did not) view the body after death.

22b. SIGNATURE: Michael A. Stang

DEGREE: MD. ATTENDING PHYSICIAN ☐ MEDICAL DIRECTOR ☐ STAFF PHYSICIAN ☑

22c. DATE SIGNED: 2/8/78

22d. PHYSICIAN'S NAME (TYPE OR PRINT): Michael A. Stang

22e. ADDRESS: c/o Mercy Hospital

23a. BURIAL, CREMATION, REMOVAL (SPECIFY): Burial

23b. DATE: 2/11/78

23c. NAME OF CEMETERY OR CREMATORY: Loudon Park Cemetery

23d. LOCATION CITY OR TOWN: Baltimore COUNTY STATE: Maryland

24. FUNERAL DIRECTOR NAME: Witzka Catonsville Funeral Home ADDRESS: 1630 Edmondson Ave., Baltimore, Md. 21228

25a. DATE REC'D. BY REGISTRAR: FEB 9 1978

25b. REGISTRAR'S SIGNATURE: Betty McCready

TO HOSPITAL OR ATTENDING PHYSICIAN: The law requires that the death certificate be executed within 24 hours after death. Page 4 may be retained by the hospital or attending physician.

TO FUNERAL DIRECTOR: After this certificate has been signed by the attending physician and completely filled in by the funeral director, page 3 should be detached for use as the burial-transit permit. Then please remove carbon papers. Pages 1 and 2 should be filed within 72 hours after death with the State Dept. of Health and Mental Hygiene prior to burial, cremation, or removal.

IMPORTANT: If item 21 is marked or item 18 shows any injury, or other traumatic event, the medical examiner must be notified at once.

DIVISION OF VITAL RECORDS, 201 W. PRESTON ST., BALTIMORE, MARYLAND 21201

BP____

DHMH - 16 50M 1/76
(VR A 15 (4))

STATE OF MARYLAND
DEPARTMENT OF HEALTH AND MENTAL HYGIENE
CERTIFICATE OF DEATH

1 - FOR STATE REGISTRAR

REG. NO. 78 03860

1. DECEASED NAME (TYPE OR PRINT) — FIRST: Chester; MIDDLE: V.; LAST: Austin; Jr..

2a. DATE OF DEATH — MONTH DAY YEAR: 02-28-78

2b. HOUR: 1:45 P.M.

3. SEX: Male

4. RACE: White

5. DATE OF BIRTH — MONTH DAY YEAR: July 25 1920

6. AGE (IN YEARS LAST BIRTHDAY): 57 YRS.
IF UNDER 1 YEAR — MONTHS / DAYS
IF UNDER 24 HRS. — HOURS / MIN.

7a. BIRTHPLACE (STATE OR FOREIGN COUNTRY): Maryland

7b. CITIZEN OF WHAT COUNTRY?: U.S.A.

8. MARRIED [X] NEVER MARRIED [ ] WIDOWED [ ] DIVORCED [ ]

9. BALTIMORE CITY OR COUNTY OF DEATH: Baltimore City MD.

10. CITY OR TOWN OF DEATH: Baltimore, Md.

11. NAME OF HOSPITAL, NURSING HOME OR OTHER INSTITUTION (IF NOT IN HOSPITAL, GIVE STREET ADDRESS): Baltimore City Hospitals

12a. USUAL OCCUPATION (TYPE OF WORK FOR MOST OF WORKING LIFE): Machine Operator

12b. KIND OF BUSINESS OR INDUSTRY: Western Elect

USUAL RESIDENCE (IF NURSING HOME OR OTHER INSTITUTION, GIVE RESIDENCE BEFORE ADMISSION)

13a. STATE: Maryland

13b. COUNTY: Baltimore

13c. CITY OR TOWN: Baltimore

13d. INSIDE CITY LIMITS? YES [X] NO [ ]

13e. STREET ADDRESS: 735 So. Umbra St.

14. FATHER'S NAME — FIRST: Chester; MIDDLE: V.; LAST: Augustynowicz

15. MOTHER'S MAIDEN NAME — FIRST: Julia; MIDDLE: ; LAST: Wonsocki

16a. WAS DECEASED EVER IN U.S. ARMED FORCES? (YES, NO OR UNKNOWN): yes
(IF YES, GIVE WAR OR DATES): W.W. II

16b. SOCIAL SECURITY NO.: 216-09-2342

17. INFORMANT — ADDRESS: Mrs. Irene I. Austin 735 So. Umbra St.

MEDICAL CERTIFICATION

18. CAUSE OF DEATH (Enter only one cause per line for (a), (b) and (c).)
PART I. DEATH WAS CAUSED BY:
IMMEDIATE CAUSE (a): cardiac arrest
DUE TO, OR AS A CONSEQUENCE OF (b): probable myocardial infarction
DUE TO, OR AS A CONSEQUENCE OF (c): atherosclerosis
APPROXIMATE INTERVAL BETWEEN ONSET AND DEATH: 30 min

4109
Conditions, if any, which gave rise to immediate cause (a), stating the underlying cause last.

PART 2. OTHER SIGNIFICANT CONDITIONS CONTRIBUTING TO DEATH BUT NOT RELATED TO THE TERMINAL DISEASE OR CONDITION GIVEN IN PART 1(a): None

19a. DATE OF OPERATION: None

19b. CONDITION FOR WHICH OPERATION WAS PERFORMED: —

20a. AUTOPSY? YES [ ] NO [X]

20b. IF YES, WERE FINDINGS USED IN CERTIFYING CAUSES OF DEATH? YES [ ] NO [ ]

21a. ACCIDENT WAS UNDERLYING [ ] OR CONTRIBUTING [ ] CAUSE OF DEATH (IF EITHER, NOTIFY MEDICAL EXAMINER)

21b. TIME OF INJURY — HOUR A.M. P.M. MONTH DAY YEAR 19

21c. HOW INJURY OCCURRED (ENTER NATURE OF INJURY IN ITEM 18, PART 1 OR PART 2): —

21d. INJURY OCCURRED WHILE AT WORK [ ] NOT WHILE AT WORK [ ]

21e. PLACE OF INJURY (AT HOME, STREET, FACTORY, OFFICE, FARM, ETC.): —

21f. LOCATION — STREET / CITY OR TOWN / COUNTY / STATE: —

22a. I certify that (I) (this hospital) attended the deceased from Feb 28, 19 78, to Feb 28, 19 78, that (I) (we) last saw the deceased alive on Feb 28, 19 78, and that in (my) (our) opinion death occurred on the date and hour and from the causes stated above, (I) (we) (did) (did not) view the body after death.

22b. SIGNATURE: Robert J Stine — DEGREE: MD — ATTENDING PHYSICIAN [X] MEDICAL DIRECTOR [ ] STAFF PHYSICIAN [ ]

22c. DATE SIGNED: 2/28/78

22d. PHYSICIAN'S NAME (TYPE OR PRINT): Robert J. Stine

22e. ADDRESS: Baltimore City Hospital

23a. BURIAL, CREMATION, REMOVAL (SPECIFY): Burial

23b. DATE: 3/4/78

23c. NAME OF CEMETERY OR CREMATORY: Oaklawn

23d. LOCATION — CITY OR TOWN: Baltimore COUNTY: Md.

24. FUNERAL DIRECTOR — NAME / ADDRESS: Duda-Ruck Funeral Home of Dundalk Inc. 7922 Wise Ave. 21222

25a. DATE REC'D. BY REGISTRAR: MAR 2 1978

25b. REGISTRAR'S SIGNATURE: Kathryn McCready

DIVISION OF VITAL RECORDS, 201 W. PRESTON ST., BALTIMORE, MARYLAND 21201

TO HOSPITAL OR ATTENDING PHYSICIAN: The law requires that the death certificate be executed within 24 hours after death. Page 4 may be retained by the hospital or attending physician.

TO FUNERAL DIRECTOR: After this certificate has been signed by the attending physician and completely filled in by the funeral director, page 3 should be detached for use as the burial-transit permit. Then please remove carbonpapers. Pages 1 and 2 should be filed within 72 hours after death with the State Dept. of Health and Mental Hygiene prior to burial, cremation, or removal.

IMPORTANT: If Item 21 is marked or Item 18 shows any injury, or other traumatic event, the medical examiner must be notified at once.

BP

DHMH - 16 50M 7/77
(VR A 15 (4))

Items 18a. & 22a. Film#518 4-3-78 as

1- FOR STATE REGISTRAR

STATE OF MARYLAND
DEPARTMENT OF HEALTH AND MENTAL HYGIENE
MEDICAL EXAMINER'S CERTIFICATE OF DEATH

78 038611 REG. NO.

DIVISION OF VITAL RECORDS, 301 W. PRESTON ST., BALTIMORE, MD. 21201

TO MEDICAL EXAMINER: THIS CERTIFICATE SHOULD BE EXECUTED WITHIN 24 HOURS AFTER DEATH. IF ANY DELAY IS NECESSARY, PLEASE EXECUTE THE CERTIFICATE, WRITING THE WORD "PENDING" IN PENCIL IN ITEM 18. GIVE PAGES 1, 2, AND 3 TO THE FUNERAL DIRECTOR. PAGE 4 SHOULD BE FORWARDED TO THE CHIEF MEDICAL EXAMINER ALONG WITH FORM PM 3. RETAIN PAGE 5 FOR YOUR FILES. **TO FUNERAL DIRECTOR:** PAGE 3 SHOULD BE USED AS A BURIAL-TRANSIT PERMIT. PAGES 1 AND 2 SHOULD BE FILED WITHIN 72 HOURS AFTER DEATH, WITH THE STATE DEPARTMENT OF HEALTH AND MENTAL HYGIENE, DIVISION OF VITAL RECORDS, 301 W. PRESTON STREET, BALTIMORE, MARYLAND, 21201 PRIOR TO BURIAL, CREMATION, OR REMOVAL.

1. DECEASED NAME (TYPE OR PRINT) FIRST: Marion	MIDDLE: W.	LAST: Austin	2a. DATE OF DEATH KNOWN [X] ESTIMATED [ ] MONTH: 2 DAY: 18 YEAR: 1978	2b. HOUR: M	
3. SEX: Male	4. RACE: Negro	5. DATE OF BIRTH MONTH: 5 DAY: 8 YEAR: 1947	6. AGE (IN YEARS LAST BIRTHDAY): 30 YRS.	IF UNDER 1 YR. MONTHS: DAYS:	IF UNDER 24 HRS. HOURS: MIN.:
2c. DATE PRONOUNCED DEAD MONTH: 2 DAY: 18 YEAR: 1978	2d. HOUR: 9:00 A. M				
7a. BIRTHPLACE (STATE OR FOREIGN COUNTRY): Maryland	7b. CITIZEN OF WHAT COUNTRY?: U. S. A.	8. MARRIED [X] NEVER MARRIED [ ] WIDOWED [ ] DIVORCED [ ]	9. BALTIMORE CITY OR COUNTY OF DEATH: Baltimore City MD.		
10. CITY OR TOWN OF DEATH: Baltimore	11. NAME OF HOSPITAL, NURSING HOME, OR OTHER INSTITUTION (IF NOT IN SUCH FACILITY, GIVE STREET ADDRESS): Church Home Hospital	12a. USUAL OCCUPATION (TYPE OF WORK FOR MOST OF WORKING LIFE):	12b. KIND OF BUSINESS OR INDUSTRY:		
USUAL RESIDENCE (IF IN NURSING HOME OR OTHER INSTITUTION, GIVE RESIDENCE BEFORE ADMISSION) 13a. STATE: Maryland	13b. COUNTY	13c. CITY OR TOWN: Baltimore	13d. INSIDE CITY LIMITS? YES [X] NO [ ]	13e. STREET ADDRESS: 1808 Edmondson Avenue	
14. FATHER'S NAME FIRST: Willie	MIDDLE	LAST: Austin	15. MOTHER'S MAIDEN NAME FIRST: Rena	MIDDLE	LAST: Clark
16a. WAS DECEASED EVER IN U.S. ARMED FORCES? (YES, NO, OR UNKNOWN): No	(IF YES, GIVE WAR OR DATES)	16b. SOCIAL SECURITY NO.: 212-48-5033	17. INFORMANT ADDRESS: Roberta Austin 3001 Thorndale Ave.		

MEDICAL CERTIFICATION

18. CAUSE OF DEATH (Enter only one cause per line for (a), (b), and (c).) PART I DEATH WAS CAUSED BY:

IMMEDIATE CAUSE (a): Chronic Aggressive Hepatitis — APPROXIMATE INTERVAL BETWEEN ONSET AND DEATH

5719

Conditions, if any, which gave rise to immediate cause (a) stating the underlying cause last.

DUE TO, OR AS A CONSEQUENCE OF (b):

DUE TO, OR AS A CONSEQUENCE OF (c):

PART 2 OTHER SIGNIFICANT CONDITIONS CONTRIBUTING TO DEATH BUT NOT RELATED TO THE TERMINAL DISEASE OR CONDITION GIVEN IN PART 1 (a).

19a. DATE OF OPERATION	19b. CONDITION FOR WHICH OPERATION WAS PERFORMED?	20. AUTOPSY? YES [X] NO [ ]
21a. EXTERNAL CAUSE WAS UNDERLYING [ ] OR CONTRIBUTING [ ] CAUSE OF DEATH	21b. TIME OF INJURY HOUR A.M. P.M. MONTH DAY YEAR 19	21c. HOW INJURY OCCURRED (ENTER NATURE OF INJURY IN ITEM 18 PART 1 OR PART 2)
21d. INJURY OCCURRED WHILE AT WORK [ ] NOT WHILE AT WORK [ ]	21e. PLACE OF INJURY (AT HOME, STREET, FACTORY, FARM, ETC.)	21f. LOCATION STREET / CITY OR TOWN / COUNTY / STATE

22a. I certify that I took charge of the remains described above, held an Autopsy [X], Inspection [ ], Inquiry [ ], and in my opinion death resulted from: Natural causes [X], Accident [ ], Suicide [ ], Homicide [ ], Undetermined manner [ ],

ACTUAL SIGNATURE: Bert F Morton, M.D. TITLE (SPECIFY): Deputy Chief MEDICAL EXAMINER DATE SIGNED: 2/19/78

EXAMINER'S NAME (TYPE OR PRINT): Bert F. Morton, M.D. ADDRESS: 111 Penn St.

23a. BURIAL, CREMATION, REMOVAL (SPECIFY): Burial	23b. DATE: 2/25/1978	23c. NAME OF CEMETERY OR CREMATORY: Westview Mem. Park	23d. LOCATION CITY OR TOWN / COUNTY / STATE: Catonsville, Maryland
24. FUNERAL DIRECTOR NAME: Wm. C. March F/H ADDRESS: 928 East North Ave.	25a. DATE REC'D. BY REGISTRAR: FEB 24 1978	25b. REGISTRAR'S SIGNATURE: Kathryn McCready	

1604

BP

DHMH - 17
(VR A15 ME (5))
15M 7/77

STATE OF MARYLAND
DEPARTMENT OF HEALTH AND MENTAL HYGIENE
CERTIFICATE OF DEATH

78 003862

REG. NO.

1 - FOR STATE REGISTRAR

DIVISION OF VITAL RECORDS, 201 W. PRESTON ST., BALTIMORE, MARYLAND 21201

IMPORTANT: If Item 21 is marked or Item 18 shows any injury, or other traumatic event, the medical examiner must be notified at once.

TO HOSPITAL OR ATTENDING PHYSICIAN: The law requires that the death certificate be executed within 24 hours after death. Page 4 may be retained by the hospital or attending physician.

TO FUNERAL DIRECTOR: After this certificate has been signed by the attending physician and completely filled in by the funeral director, pages should be detached for use as the burial-transit permit. Then please remove carbon papers. Pages 1 and 2 should be filed within 72 hours after death with the State Dept. of Health and Mental Hygiene prior to burial, cremation, or removal.

1. DECEASED NAME (TYPE OR PRINT) FIRST / MIDDLE / LAST	JOSEPHINE M. AVARA			2a. DATE OF DEATH MONTH DAY YEAR	FEBRUARY 13, 1978
2b. HOUR	06:15PM				
3. SEX	Female	4. RACE	White	5. DATE OF BIRTH MONTH DAY YEAR	3 21 15
6. AGE (IN YEARS LAST BIRTHDAY)	62 YRS.	IF UNDER 1 YEAR: MONTHS / DAYS		IF UNDER 24 HRS.: HOURS / MIN.	
7a. BIRTHPLACE (STATE OR FOREIGN COUNTRY)	Maryland	7b. CITIZEN OF WHAT COUNTRY?	USA	8. MARRIED ☐ NEVER MARRIED ☐ WIDOWED ☒ DIVORCED ☐	
9. BALTIMORE CITY OR COUNTY OF DEATH	BALTIMORE CITY MD.				
10. CITY OR TOWN OF DEATH	Beltimore	11. NAME OF HOSPITAL, NURSING HOME OR OTHER INSTITUTION (IF NOT IN SUCH FACILITY, GIVE STREET ADDRESS)	JOHNS HOPKINS HOSPITAL	12a. USUAL OCCUPATION (TYPE OF WORK FOR MOST OF WORKING LIFE)	Presser/Tailor
12b. KIND OF BUSINESS OR INDUSTRY	Retired				
USUAL RESIDENCE (IF NURSING HOME OR OTHER INSTITUTION, GIVE RESIDENCE BEFORE ADMISSION) 13a. STATE	Md	13b. COUNTY	Baltimore	13c. CITY OR TOWN	Catonsville
13d. INSIDE CITY LIMITS? YES ☐ NO ☒		13e. STREET ADDRESS	310 Whitfield Road		
14. FATHER'S NAME FIRST / MIDDLE / LAST	Vincent Geppi	15. MOTHER'S MAIDEN NAME FIRST / MIDDLE / LAST	Rosalia Riele		
16a. WAS DECEASED EVER IN U.S. ARMED FORCES? (YES, NO OR UNKNOWN)	No	(IF YES, GIVE WAR OR DATES)		16b. SOCIAL SECURITY NO.	217-07-7679
17. INFORMANT ADDRESS	Sadie Geppi 322 Lambeth Road Belto. Md.				

MEDICAL CERTIFICATION

18. CAUSE OF DEATH (Enter only one cause per line for (a), (b), and (c).)

PART I. DEATH WAS CAUSED BY:

Conditions, if any, which gave rise to immediate cause (a), stating the underlying cause last

		APPROXIMATE INTERVAL BETWEEN ONSET AND DEATH
IMMEDIATE CAUSE (a)	CARDIAC ASYSTOLE	
DUE TO, OR AS A CONSEQUENCE OF (b)	HEPATIC FAILURE AND	
DUE TO, OR AS A CONSEQUENCE OF (c)	Chronic Myelogenous Leukemia	

PART 2. OTHER SIGNIFICANT CONDITIONS CONTRIBUTING TO DEATH BUT NOT RELATED TO THE TERMINAL DISEASE OR CONDITION GIVEN IN PART 1(a)

19a. DATE OF OPERATION	19b. CONDITION FOR WHICH OPERATION WAS PERFORMED	20a. AUTOPSY? YES ☒ NO ☐	20b. IF YES, WERE FINDINGS USED IN CERTIFYING CAUSES OF DEATH? YES ☐ NO ☐
21a. ACCIDENT WAS UNDERLYING ☐ OR CONTRIBUTING ☐ CAUSE OF DEATH (IF EITHER, NOTIFY MEDICAL EXAMINER)	21b. TIME OF INJURY HOUR A.M. P.M. MONTH DAY YEAR 19	21c. HOW INJURY OCCURRED (ENTER NATURE OF INJURY IN ITEM 18, PART 1 OR PART 2)	
21d. INJURY OCCURRED WHILE AT WORK ☐ NOT WHILE AT WORK ☐	21e. PLACE OF INJURY (AT HOME, STREET, FACTORY, OFFICE, FARM, ETC.)	21f. LOCATION STREET / CITY OR TOWN / COUNTY / STATE	

22a. I certify that (I) (this hospital) attended the deceased from January 9, 19 78, to FEBRUARY 13 19 78, that (I) (we) last saw the deceased alive on FEBRUARY 13 19 78, and that in my (our) opinion death occurred on the date and hour and from the causes stated above (I/we) (did) (did not) view the body after death.

22b. SIGNATURE	R. Ryan Maxwell	DEGREE	M.D. ATTENDING PHYSICIAN ☐ MEDICAL DIRECTOR ☐ STAFF PHYSICIAN ☒
22c. DATE SIGNED	2/13/78		
22d. PHYSICIAN'S NAME (TYPE OR PRINT)	R. RYAN MAXWELL	22e. ADDRESS	JOHNS HOPKINS HOSPITAL

23a. BURIAL, CREMATION, REMOVAL (SPECIFY)	Burial	23b. DATE	2/17/78	23c. NAME OF CEMETERY OR CREMATORY: New Cethedral
23d. LOCATION CITY OR TOWN / COUNTY / STATE	Baltimore Md			
24. FUNERAL DIRECTOR NAME AND ADDRESS	1630 Edmondson Avenue Witzke Cetonsville Funerel Home Balto. Md.	25a. DATE REC'D. BY REGISTRAR	FEB 15 1978	25b. REGISTRAR'S SIGNATURE: Kirtney McCready

BP_____

DHMH - 16 50M 7/77 (VR A 15 (4))

STATE OF MARYLAND
DEPARTMENT OF HEALTH AND MENTAL HYGIENE
CERTIFICATE OF DEATH

1 - FOR STATE REGISTRAR

REG. NO. 78 003863

1. DECEASED NAME (TYPE OR PRINT) — FIRST: JAMES — MIDDLE: M. — LAST: BAGBY

2a. DATE OF DEATH — MONTH: 2 — DAY: 15 — YEAR: 78

2b. HOUR: 2.35PM

3. SEX: ♂ Male

4. RACE: N

5. DATE OF BIRTH — MONTH: 11 — DAY: 4 — YEAR: 1927

6. AGE (IN YEARS LAST BIRTHDAY): 50 YRS — IF UNDER 1 YEAR: MONTHS / DAYS — IF UNDER 24 HRS: HOURS / MIN.

7a. BIRTHPLACE (STATE OR FOREIGN COUNTRY): Virginia

7b. CITIZEN OF WHAT COUNTRY?: U. S. A

8. MARRIED ☐ NEVER MARRIED ☐ WIDOWED ☐ DIVORCED ☒

9. BALTIMORE CITY OR COUNTY OF DEATH: Baltimore City MD.

10. CITY OR TOWN OF DEATH: Baltimore

11. NAME OF HOSPITAL, NURSING HOME OR OTHER INSTITUTION (IF NOT IN SUCH FACILITY, GIVE STREET ADDRESS): Sinai Hospital

12a. USUAL OCCUPATION (TYPE OF WORK FOR MOST OF WORKING LIFE):

12b. KIND OF BUSINESS OR INDUSTRY:

USUAL RESIDENCE (IF NURSING HOME OR OTHER INSTITUTION, GIVE RESIDENCE BEFORE ADMISSION)

13a. STATE: Maryland

13b. COUNTY:

13c. CITY OR TOWN: Baltimore

13d. INSIDE CITY LIMITS? YES ☒ NO ☐

13e. STREET ADDRESS: 5302 Ethelbert Avenue

14. FATHER'S NAME — FIRST: John — MIDDLE: H. — LAST: Bagby

15. MOTHER'S MAIDEN NAME — FIRST: Lilly — MIDDLE: — LAST: Pulliam

16a. WAS DECEASED EVER IN U.S. ARMED FORCES? (YES, NO OR UNKNOWN): No — (IF YES, GIVE WAR OR DATES):

16b. SOCIAL SECURITY NO.: 220-20-8056

17. INFORMANT — ADDRESS: Ruth Bagby 1420 North Potomac St.

MEDICAL CERTIFICATION

18. CAUSE OF DEATH (Enter only one cause per line for (a), (b), and (c).)

PART 1. DEATH WAS CAUSED BY:

IMMEDIATE CAUSE (a): Respiratory arrest

5710

Conditions, if any, which gave rise to immediate cause (a), stating the underlying cause last.

DUE TO, OR AS A CONSEQUENCE OF (b): aspiration 20 Vomiting

DUE TO, OR AS A CONSEQUENCE OF (c): 20 G-I bleeding 20 Alcoholic Liver Disease

APPROXIMATE INTERVAL BETWEEN ONSET AND DEATH:

PART 2. OTHER SIGNIFICANT CONDITIONS CONTRIBUTING TO DEATH BUT NOT RELATED TO THE TERMINAL DISEASE OR CONDITION GIVEN IN PART 1(a): COPD.

19a. DATE OF OPERATION:

19b. CONDITION FOR WHICH OPERATION WAS PERFORMED:

20a. AUTOPSY? YES ☐ NO ☐

20b. IF YES, WERE FINDINGS USED IN CERTIFYING CAUSES OF DEATH? YES ☐ NO ☐

21a. ACCIDENT WAS UNDERLYING ☐ OR CONTRIBUTING ☐ CAUSE OF DEATH (IF EITHER, NOTIFY MEDICAL EXAMINER)

21b. TIME OF INJURY — HOUR A.M. P.M. — MONTH — DAY — YEAR 19

21c. HOW INJURY OCCURRED (ENTER NATURE OF INJURY IN ITEM 18, PART 1 OR PART 2):

21d. INJURY OCCURRED — WHILE AT WORK ☐ NOT WHILE AT WORK ☐

21e. PLACE OF INJURY (AT HOME, STREET, FACTORY, OFFICE, FARM, ETC.):

21f. LOCATION — STREET — CITY OR TOWN — COUNTY — STATE

22a. I certify that (I) (this hospital) attended the deceased from 2/14/78, 19__, to 2/15, 19 78, that (I) (we) last saw the deceased alive on 2/15 19 78, and that in (my) (our) opinion death occurred on the date and hour and from the causes stated above, (I) (we) (did) (did not) view the body after death.

22b. SIGNATURE: R.N. Malhotra — DEGREE: ATTENDING PHYSICIAN ☐ MEDICAL DIRECTOR ☐ STAFF PHYSICIAN ☒

22c. DATE SIGNED: 2/15/78

22d. PHYSICIAN'S NAME (TYPE OR PRINT): R.N. Malhotra

22e. ADDRESS: Sinai Hospital, Baltimore, Md 21215.

23a. BURIAL, CREMATION, REMOVAL (SPECIFY): Burial

23b. DATE: 2/20/1978

23c. NAME OF CEMETERY OR CREMATORY: King Memorial Park

23d. LOCATION — CITY OR TOWN: Baltimore, — COUNTY — STATE: Maryland

24. FUNERAL DIRECTOR — NAME — ADDRESS: Wm. C. March F/H 928 East North Ave.

25a. DATE REC'D. BY REGISTRAR: FEB 21 1978

25b. REGISTRAR'S SIGNATURE: Whitney McCready

DIVISION OF VITAL RECORDS, 201 W. PRESTON ST., BALTIMORE, MARYLAND 21201

IMPORTANT: If item 21 is marked or item 18 shows any injury, or other traumatic event, the medical examiner must be notified at once.

TO FUNERAL DIRECTOR: After this certificate has been signed by the attending physician and completely filled in by the funeral director, page 3 should be detached for use as the burial-transit permit. Then please remove carbon papers. Pages 1 and 2 should be filed within 72 hours after death with the State Dept. of Health and Mental Hygiene prior to burial, cremation, or removal.

TO HOSPITAL OR ATTENDING PHYSICIAN: The law requires that the death certificate be executed within 24 hours after death. Page 4 may be retained by the hospital or attending physician.

BP

DHMH - 16 50M 1/76
(VR A 15 (4))

STATE OF MARYLAND
DEPARTMENT OF HEALTH AND MENTAL HYGIENE

MEDICAL EXAMINER'S CERTIFICATE OF DEATH

78 03864
REG. NO.

1- FOR STATE REGISTRAR

DIVISION OF VITAL RECORDS, 301 W. PRESTON ST., BALTIMORE, MD. 21201

TO MEDICAL EXAMINER: THIS CERTIFICATE SHOULD BE EXECUTED WITHIN 24 HOURS AFTER DEATH. IF ANY DELAY IS NECESSARY, PLEASE EXECUTE THE CERTIFICATE, WRITING THE WORD "PENDING" IN PENCIL IN ITEM 18. GIVE PAGES 1, 2, AND 3 TO THE FUNERAL DIRECTOR. PAGE 4 SHOULD BE FORWARDED TO THE CHIEF MEDICAL EXAMINER ALONG WITH FORM PM 3. RETAIN PAGE 5 FOR YOUR FILES.
TO FUNERAL DIRECTOR: PAGE 3 SHOULD BE USED AS A BURIAL-TRANSIT PERMIT. PAGES 1 AND 2 SHOULD BE FILED, WITHIN 72 HOURS AFTER DEATH, WITH THE STATE DEPARTMENT OF HEALTH AND MENTAL HYGIENE, DIVISION OF VITAL RECORDS, 301 W. PRESTON STREET, BALTIMORE, MARYLAND 21201 PRIOR TO BURIAL, CREMATION, OR REMOVAL.

1. DECEASED NAME (TYPE OR PRINT) FIRST	MIDDLE	LAST	2a. DATE OF DEATH KNOWN X / ESTIMATED ☐ MONTH	DAY	YEAR	2b. HOUR
Roland	H.	Bahr	2	27	1978	M

3. SEX	4. RACE	5. DATE OF BIRTH MONTH	DAY	YEAR	6. AGE (IN YEARS LAST BIRTHDAY)	IF UNDER 1 YR. MONTHS	DAYS	IF UNDER 24 HRS. HOURS	MIN.	2c. DATE PRONOUNCED DEAD MONTH	DAY	YEAR	2d. HOUR
Male	White	2	9	43	35 YRS.					2	27	1978	4:04 P. M

7a. BIRTHPLACE (STATE OR FOREIGN COUNTRY)	7b. CITIZEN OF WHAT COUNTRY?	8. MARRIED ☐ NEVER MARRIED ☐ WIDOWED ☐ DIVORCED ☑	9. BALTIMORE CITY OR COUNTY OF DEATH
MD.	USA		Baltimore City MD.

10. CITY OR TOWN OF DEATH	11. NAME OF HOSPITAL, NURSING HOME, OR OTHER INSTITUTION (IF NOT IN SUCH FACILITY, GIVE STREET ADDRESS)	12a. USUAL OCCUPATION (TYPE OF WORK FOR MOST OF WORKING LIFE)	12b. KIND OF BUSINESS OR INDUSTRY
Baltimore	South Baltimore General Hospital	LONGSHOREMAN	

USUAL RESIDENCE (IF IN NURSING HOME OR OTHER INSTITUTION, GIVE RESIDENCE BEFORE ADMISSION)

13a. STATE	13b. COUNTY	13c. CITY OR TOWN	13d. INSIDE CITY LIMITS? YES ☐ NO ☑	13e. STREET ADDRESS
MD	BALTO	ESSEX		418 BACK RIVER RD

14. FATHER'S NAME FIRST	MIDDLE	LAST	15. MOTHER'S MAIDEN NAME FIRST	MIDDLE	LAST
ROBERT	H.	BAHR	EVELYN	V.	BRAWNER

16a. WAS DECEASED EVER IN U.S. ARMED FORCES? (YES, NO, OR UNKNOWN)	(IF YES, GIVE WAR OR DATES)	16b. SOCIAL SECURITY NO.	17. INFORMANT	ADDRESS
YES	1961 - 1967	216 40 1528	EVELYN BAHR	ABOVE

MEDICAL CERTIFICATION

18. CAUSE OF DEATH (Enter only one cause per line for (a), (b), and (c).)
PART I DEATH WAS CAUSED BY:
IMMEDIATE CAUSE (a) Multiple injuries
DUE TO, OR AS A CONSEQUENCE OF (b)
DUE TO, OR AS A CONSEQUENCE OF (c)
Conditions, if any, which gave rise to immediate cause (a) stating the underlying cause last.
918X
APPROXIMATE INTERVAL BETWEEN ONSET AND DEATH

PART 2 OTHER SIGNIFICANT CONDITIONS CONTRIBUTING TO DEATH BUT NOT RELATED TO THE TERMINAL DISEASE OR CONDITION GIVEN IN PART 1 (a).

19a. DATE OF OPERATION	19b. CONDITION FOR WHICH OPERATION WAS PERFORMED?	20. AUTOPSY?
		YES X NO ☐

21a. EXTERNAL CAUSE WAS UNDERLYING X OR CONTRIBUTING ☐ CAUSE OF DEATH	21b. TIME OF INJURY HOUR XXX MONTH DAY YEAR	21c. HOW INJURY OCCURRED (ENTER NATURE OF INJURY IN ITEM 18 PART 1 OR PART 2)
	3:10 P.M. 2 27 1978	subject pinned between two cargo containers

21d. INJURY OCCURRED WHILE AT WORK X / NOT WHILE AT WORK ☐	21e. PLACE OF INJURY (AT HOME, STREET, FACTORY, FARM, ETC.)	21f. LOCATION STREET	CITY OR TOWN	COUNTY	STATE
	Pier 4-Locus Pt.	19 S. South St.		Balto.	Md.

22a. I certify that I took charge of the remains described above, held an Autopsy X, Inspection ☐, Inquiry ☐, and in my opinion death resulted from: Natural causes ☐, Accident X, Suicide ☐, Homicide ☐, Undetermined manner ☐.

ACTUAL SIGNATURE H. Guard TITLE (SPECIFY) M.D. Assistant MEDICAL EXAMINER DATE SIGNED 2/28/78

EXAMINER'S NAME (TYPE OR PRINT) Hormez R. Guard, M.D. ADDRESS 111 Penn St.

23a. BURIAL, CREMATION, REMOVAL (SPECIFY)	23b. DATE	23c. NAME OF CEMETERY OR CREMATORY	23d. LOCATION CITY OR TOWN	COUNTY	STATE
BURIAL	3/3/78	HOLLY HILL	BALTO		MD

24. FUNERAL DIRECTOR NAME	ADDRESS	25a. DATE REC'D. BY REGISTRAR	25b. REGISTRAR'S SIGNATURE
J.G. CONNELLY	300 MACE	MAR 6 1978	Clifton McCready

BP

DHMH - 17
(VR A15 ME (5))
15M7/77

STATE OF MARYLAND
DEPARTMENT OF HEALTH AND MENTAL HYGIENE
CERTIFICATE OF DEATH

1 - FOR STATE REGISTRAR

78 03865
REG. NO.

DIVISION OF VITAL RECORDS, 201 W. PRESTON ST., BALTIMORE, MARYLAND 21201

TO HOSPITAL OR ATTENDING PHYSICIAN: The law requires that the death certificate be executed within 24 hours after death. Page 4 may be retained by the hospital or attending physician.

TO FUNERAL DIRECTOR: After this certificate has been signed by the attending physician and completely filled in by the funeral director, pages 3 should be detached for use as the burial-transit permit. Then please remove carbon papers. Pages 1 and 2 should be filed within 72 hours after death with the State Dept. of Health and Mental Hygiene prior to burial, cremation, or removal.

IMPORTANT: If Item 21 is marked or Item 18 shows any injury, or other traumatic event, the medical examiner must be notified at once.

1. DECEASED NAME (TYPE OR PRINT) FIRST: EMORY	MIDDLE: E	LAST: BAILEY	
2a. DATE OF DEATH MONTH DAY YEAR: 2 9 78	2b. HOUR: 10 PM		
3. SEX: MALE	4. RACE: CAUCASIAN	5. DATE OF BIRTH MONTH DAY YEAR: 6 30 07	6. AGE (IN YEARS LAST BIRTHDAY): 76 YRS. — IF UNDER 1 YEAR: MONTHS, DAYS — IF UNDER 24 HRS: HOURS, MIN.
7a. BIRTHPLACE (STATE OR FOREIGN COUNTRY): Md.	7b. CITIZEN OF WHAT COUNTRY?: USA	8. MARRIED ☑ NEVER MARRIED ☐ WIDOWED ☐ DIVORCED ☐	9. BALTIMORE CITY OR COUNTY OF DEATH: BALTIMORE CITY MD.
10. CITY OR TOWN OF DEATH: Balto.	11. NAME OF HOSPITAL, NURSING HOME OR OTHER INSTITUTION (IF NOT IN SUCH FACILITY, GIVE STREET ADDRESS): 3714 E. Pratt Street	12a. USUAL OCCUPATION (TYPE OF WORK FOR MOST OF WORKING LIFE): RETIRED	12b. KIND OF BUSINESS OR INDUSTRY: Both Steel
USUAL RESIDENCE (IF NURSING HOME OR OTHER INSTITUTION, GIVE RESIDENCE BEFORE ADMISSION) 13a. STATE: MD	13b. COUNTY	13c. CITY OR TOWN: BALTIMORE	13d. INSIDE CITY LIMITS? YES ☑ NO ☐ — 13e. STREET ADDRESS: 3714 E PRATT ST.
14. FATHER'S NAME FIRST: Harry	MIDDLE:	LAST: Bailey	15. MOTHER'S MAIDEN NAME FIRST: Mary — MIDDLE: — LAST: Callender
16a. WAS DECEASED EVER IN U.S. ARMED FORCES? (YES, NO OR UNKNOWN): No — (IF YES, GIVE WAR OR DATES)	16b. SOCIAL SECURITY NO.: 218-160-401	17. INFORMANT: Mrs. Emma Bailey	ADDRESS: 3714 E. Pratt

MEDICAL CERTIFICATION

18. CAUSE OF DEATH (Enter only one cause per line for (a), (b), and (c).)
PART I. DEATH WAS CAUSED BY:

		APPROXIMATE INTERVAL BETWEEN ONSET AND DEATH
IMMEDIATE CAUSE (a)	RESPIRATORY ARREST	
Conditions, if any, which gave rise to immediate cause (a), stating the underlying cause last. 4121	DUE TO, OR AS A CONSEQUENCE OF (b) CHRONIC OBSTRUCTIVE LUNG DISEASE	
	DUE TO, OR AS A CONSEQUENCE OF (c) ATHEROSCLEROTIC HEART DISEASE	

PART 2. OTHER SIGNIFICANT CONDITIONS CONTRIBUTING TO DEATH BUT NOT RELATED TO THE TERMINAL DISEASE OR CONDITION GIVEN IN PART 1(a): HYPERTENSION

19a. DATE OF OPERATION	19b. CONDITION FOR WHICH OPERATION WAS PERFORMED	20a. AUTOPSY? YES ☐ NO ☑	20b. IF YES, WERE FINDINGS USED IN CERTIFYING CAUSES OF DEATH? YES ☐ NO ☐
21a. ACCIDENT WAS UNDERLYING ☐ OR CONTRIBUTING ☐ CAUSE OF DEATH (IF EITHER, NOTIFY MEDICAL EXAMINER)	21b. TIME OF INJURY HOUR A.M. P.M. MONTH DAY YEAR 19	21c. HOW INJURY OCCURRED (ENTER NATURE OF INJURY IN ITEM 18, PART 1 OR PART 2)	
21d. INJURY OCCURRED WHILE AT WORK ☐ NOT WHILE AT WORK ☐	21e. PLACE OF INJURY (AT HOME, STREET, FACTORY, OFFICE, FARM, ETC.)	21f. LOCATION STREET / CITY OR TOWN / COUNTY / STATE	

22a. I certify that (I) (this hospital) attended the deceased from Dec 19 69 to JAN 20 19 78, that (I) (we) last saw the deceased alive on 2/9/78 19 ____, and that in (my) (our) opinion death occurred on the date and hour and from the causes stated above. (I) (we) (did) (did not) view the body after death.

22b. SIGNATURE: Myana T. Estaugh	DEGREE: MD	ATTENDING PHYSICIAN ☑ MEDICAL DIRECTOR ☐ STAFF PHYSICIAN ☐	22c. DATE SIGNED: 2/10/78
22d. PHYSICIAN'S NAME (TYPE OR PRINT): MYANA T. ESTAUGH	22e. ADDRESS: BALTIMORE CITY HOSPITAL,		

23a. BURIAL, CREMATION, REMOVAL (SPECIFY): Burial	23b. DATE: 2/13/78	23c. NAME OF CEMETERY OR CREMATORY: Oaklawn Cem.	23d. LOCATION CITY OR TOWN: Balto.	COUNTY: Maryland — STATE
24. FUNERAL DIRECTOR NAME / ADDRESS: Joseph N. Zanino, 263 S. Conkling	25a. DATE REC'D. BY REGISTRAR: FEB 14 1978	25b. REGISTRAR'S SIGNATURE: Kathryn McCready		

2608 BP____

DHMH - 16 60M 1/75
(VR A 15 (4))

STATE OF MARYLAND
DEPARTMENT OF HEALTH AND MENTAL HYGIENE

MEDICAL EXAMINER'S CERTIFICATE OF DEATH

78 03866
REG. NO.

1 - FOR STATE REGISTRAR

DIVISION OF VITAL RECORDS, 301 W. PRESTON ST., BALTIMORE, MD. 21201

TO MEDICAL EXAMINER: THIS CERTIFICATE SHOULD BE EXECUTED WITHIN 24 HOURS AFTER DEATH. IF ANY DELAY IS NECESSARY PLEASE EXECUTE THE CERTIFICATE, WRITING THE WORD "PENDING" IN PENCIL IN ITEM 18. GIVE PAGES 1, 2, AND 3 TO THE FUNERAL DIRECTOR. PAGE 4 SHOULD BE FORWARDED TO THE CHIEF MEDICAL EXAMINER ALONG WITH FORM PM 3. RETAIN PAGE 5 FOR YOUR FILES.
TO FUNERAL DIRECTOR: PAGE 3 SHOULD BE USED AS A BURIAL TRANSIT PERMIT. PAGES 1 AND 2 SHOULD BE FILED, WITHIN 72 HOURS AFTER DEATH, WITH THE STATE DEPARTMENT OF HEALTH AND MENTAL HYGIENE, DIVISION OF VITAL RECORDS, 301 W. PRESTON STREET, BALTIMORE, MARYLAND, 21201 PRIOR TO BURIAL, CREMATION, OR REMOVAL.

1. DECEASED NAME (TYPE OR PRINT)	FIRST: EMORY	MIDDLE: B.	LAST: BAKER	
2a. DATE OF DEATH — KNOWN ☒ ESTIMATED ☐	MONTH: 2	DAY: 3	YEAR: 1978	2b. HOUR: 9945 AM
3. SEX: Male	4. RACE: White	5. DATE OF BIRTH: Dec. 3, 1906	6. AGE (IN YEARS LAST BIRTHDAY): 71 YRS.	IF UNDER 1 YR.: MONTHS / DAYS; IF UNDER 24 HRS.: HOURS / MIN.
2c. DATE PRONOUNCED DEAD	MONTH: 2	DAY: 3	YEAR: 19 78	
7a. BIRTHPLACE (STATE OR FOREIGN COUNTRY): Marylamd	7b. CITIZEN OF WHAT COUNTRY?: U. S. A.	8. MARRIED ☐ NEVER MARRIED ☒ WIDOWED ☐ DIVORCED ☐	9. BALTIMORE CITY OR COUNTY OF DEATH: Baltimore City MD.	
10. CITY OR TOWN OF DEATH: Baltimore	11. NAME OF HOSPITAL, NURSING HOME, OR OTHER INSTITUTION (IF NOT IN SUCH FACILITY, GIVE STREET ADDRESS): 950 W. Lombard St.	12a. USUAL OCCUPATION (TYPE OF WORK FOR MOST OF WORKING LIFE): Laborer	12b. KIND OF BUSINESS OR INDUSTRY	

USUAL RESIDENCE (IF IN NURSING HOME OR OTHER INSTITUTION, GIVE RESIDENCE BEFORE ADMISSION)

13a. STATE	13b. COUNTY	13c. CITY OR TOWN	13d. INSIDE CITY LIMITS?	13e. STREET ADDRESS
Maryland		Baltimore	YES ☒ NO ☐	950 W. Lombard St

14. FATHER'S NAME			15. MOTHER'S MAIDEN NAME		
FIRST	MIDDLE	LAST	FIRST	MIDDLE	LAST
William		Baker	Sarah		Burgan

16a. WAS DECEASED EVER IN U.S. ARMED FORCES? (YES, NO, OR UNKNOWN)	(IF YES, GIVE WAR OR DATES)	16b. SOCIAL SECURITY NO.	17. INFORMANT	ADDRESS
no	--		Gladys Baker	101 Marbern Rd Hagerstown, Md.

MEDICAL CERTIFICATION

18. CAUSE OF DEATH (Enter only one cause per line for (a), (b), and (c).)

PART I DEATH WAS CAUSED BY:

IMMEDIATE CAUSE (a): Arteriosclerotic Cardiovascular Disease — APPROXIMATE INTERVAL BETWEEN ONSET AND DEATH

4124

Conditions, if any, which gave rise to immediate cause (a) stating the underlying cause last.

DUE TO, OR AS A CONSEQUENCE OF (b):

DUE TO, OR AS A CONSEQUENCE OF (c):

PART 2 OTHER SIGNIFICANT CONDITIONS CONTRIBUTING TO DEATH BUT NOT RELATED TO THE TERMINAL DISEASE OR CONDITION GIVEN IN PART 1 (a).

19a. DATE OF OPERATION	19b. CONDITION FOR WHICH OPERATION WAS PERFORMED?	20. AUTOPSY?
		YES ☐ NO ☒

21a. EXTERNAL CAUSE WAS UNDERLYING ☐ OR CONTRIBUTING ☐ CAUSE OF DEATH	21b. TIME OF INJURY HOUR A.M. P.M. MONTH DAY YEAR 19	21c. HOW INJURY OCCURRED (ENTER NATURE OF INJURY IN ITEM 18 PART 1 OR PART 2)
21d. INJURY OCCURRED WHILE AT WORK ☐ NOT WHILE AT WORK ☐	21e. PLACE OF INJURY (AT HOME, STREET, FACTORY, FARM, ETC.)	21f. LOCATION STREET / CITY OR TOWN / COUNTY / STATE

22a. I certify that I took charge of the remains described above, held an Autopsy ☐, Inspection ☒, Inquiry ☐, and in my opinion death resulted from Natural causes ☒, Accident ☐, Suicide ☐, Homicide ☐, Undetermined manner ☐,

ACTUAL SIGNATURE: H K Guard M.D. TITLE (SPECIFY): Assistant MEDICAL EXAMINER DATE SIGNED: 2/3/78

EXAMINER'S NAME (TYPE OR PRINT): Hormez R. Guard, M.D. ADDRESS: 111 Penn Street

23a. BURIAL, CREMATION, REMOVAL (SPECIFY)	23b. DATE	23c. NAME OF CEMETERY OR CREMATORY	23d. LOCATION CITY OR TOWN / COUNTY / STATE
Burial	2/7/78	Rose Hill Cemetery	Hagerstown, Wash. Md.

24. FUNERAL DIRECTOR NAME / ADDRESS	25a. DATE REC'D. BY REGISTRAR	25b. REGISTRAR'S SIGNATURE
A. K. Coffman Funeral Home, Inc. Hagerstown, Md.	FEB 10 1978	Clifton McCready

1803

BP

DHMH - 17
(VR A15 ME (5))
30M 7/73

3

1 - FOR STATE REGISTRAR

STATE OF MARYLAND
DEPARTMENT OF HEALTH AND MENTAL HYGIENE
CERTIFICATE OF DEATH

REG. NO. 78 038677

DIVISION OF VITAL RECORDS, 201 W. PRESTON ST., BALTIMORE, MARYLAND 21201

TO HOSPITAL OR ATTENDING PHYSICIAN: The law requires that the death certificate be executed within 24 hours after death. Page 4 may be retained by the hospital or attending physician.

TO FUNERAL DIRECTOR: After this certificate has been signed by the attending physician and completely filled in by the funeral director, page 3 should be detached for use as the burial-transit permit. Then please remove carbon papers. Pages 1 and 2 should be filed within 72 hours after death with the State Dept. of Health and Mental Hygiene prior to burial, cremation, or removal.

IMPORTANT: If item 21 is marked or item 18 shows any injury, or other traumatic event, the medical examiner must be notified at once.

1. DECEASED NAME (TYPE OR PRINT) FIRST / MIDDLE / LAST	Robert E. Baker	2a. DATE OF DEATH MONTH DAY YEAR	February 25, 1978	2b. HOUR	4 A M
3. SEX	Male	4. RACE	White	5. DATE OF BIRTH MONTH DAY YEAR	June 25, 1912
6. AGE (IN YEARS LAST BIRTHDAY)	65 YRS.	IF UNDER 1 YEAR: MONTHS / DAYS		IF UNDER 24 HRS: HOURS / MIN.	
7a. BIRTHPLACE (STATE OR FOREIGN COUNTRY)	Maryland	7b. CITIZEN OF WHAT COUNTRY?	U.S.A.	8. MARRIED ☒ NEVER MARRIED ☐ WIDOWED ☐ DIVORCED ☐	
9. BALTIMORE CITY OR COUNTY OF DEATH	Baltimore City MD.				
10. CITY OR TOWN OF DEATH	Baltimore	11. NAME OF HOSPITAL, NURSING HOME OR OTHER INSTITUTION (IF NOT IN SUCH FACILITY, GIVE STREET ADDRESS)	Union Memorial Hospital	12a. USUAL OCCUPATION (TYPE OF WORK FOR MOST OF WORKING LIFE)	Stationery Engr
12b. KIND OF BUSINESS OR INDUSTRY	Sheppard Heart				

USUAL RESIDENCE (IF NURSING HOME OR OTHER INSTITUTION, GIVE RESIDENCE BEFORE ADMISSION)

13a. STATE	13b. COUNTY	13c. CITY OR TOWN	13d. INSIDE CITY LIMITS?	13e. STREET ADDRESS
Maryland		Baltimore	YES ☒ NO ☐	2931 Keswick Road

14. FATHER'S NAME FIRST / MIDDLE / LAST	15. MOTHER'S MAIDEN NAME FIRST / MIDDLE / LAST		
James Baker	Nettie --		
16a. WAS DECEASED EVER IN U.S. ARMED FORCES? (YES, NO OR UNKNOWN)	**IF YES, GIVE WAR OR DATES**	**16b. SOCIAL SECURITY NO.**	**17. INFORMANT / ADDRESS**
No		215 07 0772	Edith Baker — Same

MEDICAL CERTIFICATION

18. **CAUSE OF DEATH** (Enter only one cause per line for (a), (b), and (c).)

PART I. DEATH WAS CAUSED BY:

IMMEDIATE CAUSE (a) Acute Coronary (Myocardial Infarction) — Cardiac arrest. — APPROXIMATE INTERVAL BETWEEN ONSET AND DEATH: 1 hr.

492X

Conditions, if any, which gave rise to immediate cause (a), stating the underlying cause last.

DUE TO, OR AS A CONSEQUENCE OF (b) Cardiac + Coronasclerosis - large abd. aortic — -years

DUE TO, OR AS A CONSEQUENCE OF (c) aneurysm. marked emphysema.

PART 2. OTHER SIGNIFICANT CONDITIONS CONTRIBUTING TO DEATH BUT NOT RELATED TO THE TERMINAL DISEASE OR CONDITION GIVEN IN PART 1(a)

19a. DATE OF OPERATION	19b. CONDITION FOR WHICH OPERATION WAS PERFORMED	20a. AUTOPSY?	20b. IF YES, WERE FINDINGS USED IN CERTIFYING CAUSES OF DEATH?
		YES ☐ NO ☒	YES ☐ NO ☐

21a. ACCIDENT WAS UNDERLYING ☐ OR CONTRIBUTING ☐ CAUSE OF DEATH (IF EITHER, NOTIFY MEDICAL EXAMINER)	21b. TIME OF INJURY HOUR A.M. P.M. MONTH DAY YEAR 19	21c. HOW INJURY OCCURRED (ENTER NATURE OF INJURY IN ITEM 18, PART 1 OR PART 2)
21d. INJURY OCCURRED WHILE AT WORK ☐ NOT WHILE AT WORK ☐	21e. PLACE OF INJURY (AT HOME, STREET, FACTORY, OFFICE, FARM, ETC.)	21f. LOCATION STREET / CITY OR TOWN / COUNTY / STATE

22a. I certify that (I) (this hospital) attended the deceased from January 1972 19____, to 2/25 1978, that (I) (we) last saw the deceased alive on 1/30/78 19____, and that in (my) (our) opinion death occurred on the date and hour and from the causes stated above, (I) (we) (did) (did not) view the body after death.

22b. SIGNATURE	DEGREE	ATTENDING PHYSICIAN / MEDICAL DIRECTOR / STAFF PHYSICIAN	22c. DATE SIGNED
Bernard J. Cohen	MD	☐ / ☒ / ☐	2/27/78

22d. PHYSICIAN'S NAME (TYPE OR PRINT)	22e. ADDRESS
Dr. Bernard J. Cohen	Marylander Apt.

23a. BURIAL, CREMATION, REMOVAL (SPECIFY)	23b. DATE	23c. NAME OF CEMETERY OR CREMATORY	23d. LOCATION CITY OR TOWN / COUNTY / STATE
Burial	28 Feb. 78	Lorraine Park Cem.	Baltimore, Maryland

24. FUNERAL DIRECTOR NAME / ADDRESS	25a. DATE REC'D. BY REGISTRAR	25b. REGISTRAR'S SIGNATURE
Burgee Funeral Home 3631 Falls Road 21211	FEB 27 1978	Kathryn McCready

1305 BP____

DHMH - 16 50M 7/77 (VR A 15 (4))

STATE OF MARYLAND
DEPARTMENT OF HEALTH AND MENTAL HYGIENE
CERTIFICATE OF DEATH

1 - FOR STATE REGISTRAR

REG. NO. 78 003868

1. DECEASED NAME (TYPE OR PRINT): FIRST Martha MIDDLE C. LAST Banker BANKER
2a. DATE OF DEATH: MONTH 2 DAY 13 YEAR 78 — 10:30 AM
2b. HOUR: 10:30 AM
3. SEX: Female
4. RACE: White
5. DATE OF BIRTH: MONTH 1 DAY 1 YEAR 1922
6. AGE (IN YEARS LAST BIRTHDAY): 56 YRS. — IF UNDER 1 YEAR: MONTHS, DAYS — IF UNDER 24 HRS: HOURS, MIN
7a. BIRTHPLACE (STATE OR FOREIGN COUNTRY): Ohio
7b. CITIZEN OF WHAT COUNTRY?: U.S.A.
8. MARRIED [X] NEVER MARRIED [ ] WIDOWED [ ] DIVORCED [ ]
9. BALTIMORE CITY OR COUNTY OF DEATH: Baltimore City MD.
10. CITY OR TOWN OF DEATH: Baltimore
11. NAME OF HOSPITAL, NURSING HOME OR OTHER INSTITUTION (IF NOT IN SUCH FACILITY, GIVE STREET ADDRESS): University Hospital
12a. USUAL OCCUPATION (TYPE OF WORK FOR MOST OF WORKING LIFE): Housewife
12b. KIND OF BUSINESS OR INDUSTRY:

USUAL RESIDENCE (IF NURSING HOME OR OTHER INSTITUTION, GIVE RESIDENCE BEFORE ADMISSION)
13a. STATE: Maryland
13b. COUNTY: -----
13c. CITY OR TOWN: Baltimore
13d. INSIDE CITY LIMITS? YES [X] NO [ ]
13e. STREET ADDRESS: 1116 Bellemore Rd. 21210

14. FATHER'S NAME: FIRST Charles MIDDLE S. LAST Carey
15. MOTHER'S MAIDEN NAME: FIRST Martha MIDDLE LAST Boggis
16a. WAS DECEASED EVER IN U.S. ARMED FORCES? (YES, NO OR UNKNOWN): No (IF YES, GIVE WAR OR DATES)
16b. SOCIAL SECURITY NO.: 277.24.1946
17. INFORMANT ADDRESS: Paul A. Banker-Same as 13e

MEDICAL CERTIFICATION

18. CAUSE OF DEATH (Enter only one cause per line for (a), (b), and (c).)
PART I. DEATH WAS CAUSED BY:
IMMEDIATE CAUSE (a): Cardiac arrest
DUE TO, OR AS A CONSEQUENCE OF (b): GI, & Intrapulmonary bleeding
DUE TO, OR AS A CONSEQUENCE OF (c): Acute lymphocytic Leukemia-undifferentiated
APPROXIMATE INTERVAL BETWEEN ONSET AND DEATH:

2040
Conditions, if any, which gave rise to immediate cause (a), stating the underlying cause last.

PART 2. OTHER SIGNIFICANT CONDITIONS CONTRIBUTING TO DEATH BUT NOT RELATED TO THE TERMINAL DISEASE OR CONDITION GIVEN IN PART 1(a).

19a. DATE OF OPERATION:
19b. CONDITION FOR WHICH OPERATION WAS PERFORMED:
20a. AUTOPSY? YES [X] NO [ ]
20b. IF YES, WERE FINDINGS USED IN CERTIFYING CAUSES OF DEATH? YES [ ] NO [X]

21a. ACCIDENT WAS UNDERLYING [ ] OR CONTRIBUTING [ ] CAUSE OF DEATH (IF EITHER, NOTIFY MEDICAL EXAMINER)
21b. TIME OF INJURY: HOUR A.M. P.M. MONTH DAY YEAR 19
21c. HOW INJURY OCCURRED (ENTER NATURE OF INJURY IN ITEM 18, PART 1 OR PART 2)
21d. INJURY OCCURRED: WHILE AT WORK [ ] NOT WHILE AT WORK [ ]
21e. PLACE OF INJURY (AT HOME, STREET, FACTORY, OFFICE, FARM, ETC.)
21f. LOCATION: STREET CITY OR TOWN COUNTY STATE

22a. I certify that (I) (this hospital) attended the deceased from Feb 4, 19 78, to Feb 13, 19 78, that (I) (we) last saw the deceased alive on Feb 13, 19 78, and that in (my) (our) opinion death occurred on the date and hour and from the causes stated above. (I) (we) (did) (did not) view the body after death.

22b. SIGNATURE: Winston H Williams — DEGREE: MD — ATTENDING PHYSICIAN [X] MEDICAL DIRECTOR [ ] STAFF PHYSICIAN [ ]
22c. DATE SIGNED: 2/13/78
22d. PHYSICIAN'S NAME (TYPE OR PRINT): Winston H Williams MD
22e. ADDRESS: Baltimore Cancer Research Center 22 South Greene Street, Balto 21201

23a. BURIAL, CREMATION, REMOVAL (SPECIFY): Cremation
23b. DATE: 2/14/1978
23c. NAME OF CEMETERY OR CREMATORY: Green Mount
23d. LOCATION CITY OR TOWN: Baltimore COUNTY STATE: Maryland

24. FUNERAL DIRECTOR NAME: Walter Brooks Bradley Inc ADDRESS: Balto. Md.
25a. DATE REC'D. BY REGISTRAR: FEB 15 1978
25b. REGISTRAR'S SIGNATURE: Shirley McGready

IMPORTANT. If item 21 is marked or item 18 shows any injury, or other traumatic event, the medical examiner must be notified of forces.

TO FUNERAL DIRECTOR: After this certificate has been signed by the attending physician and completely filled in by the funeral director, page 3 should be detached for use as the burial-transit permit. Then please remove carbon papers. Pages 1 and 2 should be filed with the State Dept. of Health and Mental Hygiene prior to burial, cremation, or removal.

TO HOSPITAL OR ATTENDING PHYSICIAN: The law requires that the death certificate be executed within 24 hours after death. Page 4 may be retained by the hospital or attending physician.

DIVISION OF VITAL RECORDS, 201 W. PRESTON ST., BALTIMORE, MARYLAND 21201

BP_____

DHMH - 16 60M 1/75
(VR A 15 (4))

STATE OF MARYLAND
DEPARTMENT OF HEALTH AND MENTAL HYGIENE
CERTIFICATE OF DEATH

1 - FOR STATE REGISTRAR

REG. NO. 78 003869

1. DECEASED NAME (TYPE OR PRINT) FIRST: JOSEPH MIDDLE: LAST: BANKS				2a. DATE OF DEATH MONTH DAY YEAR: 2 7 78	2b. HOUR: 8-30P M
3. SEX: MALE	4. RACE: BLACK	5. DATE OF BIRTH MONTH DAY YEAR: 01 - 05 - 1904	6. AGE (IN YEARS LAST BIRTHDAY): 74 YRS	IF UNDER 1 YEAR: MONTHS / DAYS	IF UNDER 24 HRS: HOURS / MIN
7a. BIRTHPLACE (STATE OR FOREIGN COUNTRY): PENNSYLVANIA	7b. CITIZEN OF WHAT COUNTRY?: U.S.A.	8. MARRIED ☐ NEVER MARRIED ☐ WIDOWED ☐ DIVORCED ☒ (SINGLE)	9. BALTIMORE CITY OR COUNTY OF DEATH: BALTIMORE CITY. MD.		
10. CITY OR TOWN OF DEATH: BALTIMORE	11. NAME OF HOSPITAL, NURSING HOME OR OTHER INSTITUTION (IF NOT IN SUCH FACILITY, GIVE STREET ADDRESS): MONTEBELLO STATE HOSPITAL	12a. USUAL OCCUPATION (TYPE OF WORK FOR MOST OF WORKING LIFE): Mechanic	12b. KIND OF BUSINESS OR INDUSTRY		
USUAL RESIDENCE (IF NURSING HOME OR OTHER INSTITUTION, GIVE RESIDENCE BEFORE ADMISSION)					
13a. STATE: MD	13b. COUNTY	13c. CITY OR TOWN: BALTIMORE	13d. INSIDE CITY LIMITS? YES ☒ NO ☐	13e. STREET ADDRESS: 605 LINWOOD St	
14. FATHER'S NAME FIRST MIDDLE LAST: CHARLES E. BANKS		15. MOTHER'S MAIDEN NAME FIRST MIDDLE LAST: MARY F. CAREY			
16a. WAS DECEASED EVER IN U.S. ARMED FORCES? (YES, NO OR UNKNOWN): NO	16b. SOCIAL SECURITY NO. (IF YES, GIVE WAR OR DATES): 175-16-9676 A	17. INFORMANT: Mary Rood	ADDRESS: 605 LINWOOD St		

MEDICAL CERTIFICATION

18. **CAUSE OF DEATH** (Enter only one cause per line for (a), (b), and (c).)
PART I. DEATH WAS CAUSED BY:
IMMEDIATE CAUSE (a): CARDIO-PULMONARY FAILURE
DUE TO, OR AS A CONSEQUENCE OF (b): TERMINAL CA OF LARYNX WITH METASTASIS.
DUE TO, OR AS A CONSEQUENCE OF (c):
Conditions, if any, which gave rise to immediate cause (a), stating the underlying cause last.
1619
APPROXIMATE INTERVAL BETWEEN ONSET AND DEATH:

PART 2. OTHER SIGNIFICANT CONDITIONS CONTRIBUTING TO DEATH BUT NOT RELATED TO THE TERMINAL DISEASE OR CONDITION GIVEN IN PART 1(a).

19a. DATE OF OPERATION: 2/15/77	19b. CONDITION FOR WHICH OPERATION WAS PERFORMED: CA LARYNX	20a. AUTOPSY? YES ☐ NO ☒	20b. IF YES, WERE FINDINGS USED IN CERTIFYING CAUSES OF DEATH? YES ☐ NO ☐
21a. ACCIDENT WAS UNDERLYING ☐ OR CONTRIBUTING ☐ CAUSE OF DEATH (IF EITHER, NOTIFY MEDICAL EXAMINER)	21b. TIME OF INJURY HOUR A.M. P.M. MONTH DAY YEAR 19	21c. HOW INJURY OCCURRED (ENTER NATURE OF INJURY IN ITEM 18, PART 1 OR PART 2)	
21d. INJURY OCCURRED WHILE AT WORK ☐ NOT WHILE AT WORK ☐	21e. PLACE OF INJURY (AT HOME, STREET, FACTORY, OFFICE, FARM, ETC.)	21f. LOCATION STREET / CITY OR TOWN / COUNTY / STATE	

22a. I certify that (I) (this hospital) attended the deceased from 1/19 19 78 to 2/7 19 78, that (I) (we) last saw the deceased alive on 2/7 19 78, and that in (my) (our) opinion death occurred on the date and hour and from the causes stated above. (I) (we) (did) (did not) view the body after death.

22b. SIGNATURE: Sein Lwin	DEGREE: M.D. ATTENDING PHYSICIAN ☐ MEDICAL DIRECTOR ☐ STAFF PHYSICIAN ☒	22c. DATE SIGNED: 2/7/78
22d. PHYSICIAN'S NAME (TYPE OR PRINT): SEIN LWIN	22e. ADDRESS: MONTEBELLO STATE HOSPITAL	

23a. BURIAL, CREMATION, REMOVAL (SPECIFY): Removal	23b. DATE: 2/13/78	23c. NAME OF CEMETERY OR CREMATORY: Union	23d. LOCATION CITY OR TOWN / COUNTY / STATE: Meyersdale Pa	
24. FUNERAL DIRECTOR NAME: Maitland L. Klinger	ADDRESS: 635 Main St	25a. DATE REC'D. BY REGISTRAR: FEB 9 1978	25b. REGISTRAR'S SIGNATURE: [signature]	

TO HOSPITAL OR ATTENDING PHYSICIAN: The law requires that the death certificate be executed within 24 hours after death. Page 4 may be retained by the hospital or attending physician.

TO FUNERAL DIRECTOR: After this certificate has been signed by the attending physician and completely filled in by the funeral director, page 3 should be detached for use as the burial-transit permit. Then please remove carbon papers. Pages 1 and 2 should be filed within 72 hours after death with the State Dept. of Health and Mental Hygiene prior to burial, cremation, or removal.

IMPORTANT: If Item 21 is marked or Item 18 shows any injury, or other traumatic event, the medical examiner must be notified at once.

DIVISION OF VITAL RECORDS, 201 W. PRESTON ST., BALTIMORE, MARYLAND 21201

BP

DHMH - 1660M 1/75
(VR A 15(4))

STATE OF MARYLAND
DEPARTMENT OF HEALTH AND MENTAL HYGIENE
CERTIFICATE OF DEATH

78 03870
REG. NO.

1 - FOR STATE REGISTRAR

DIVISION OF VITAL RECORDS, 201 W. PRESTON ST., BALTIMORE, MARYLAND 21201

TO HOSPITAL OR ATTENDING PHYSICIAN. The law requires that the death certificate be executed within 24 hours after death. Page 4 may be retained by the hospital or attending physician.

TO FUNERAL DIRECTOR: After this certificate has been signed by the attending physician and completely filled in by the funeral director, page 3 should be detached for use as the burial-transit permit. Then please remove carbon papers. Pages 1 and 2 should be filed within 72 hours after death with the State Dept. of Health and Mental Hygiene prior to burial, cremation, or removal.

IMPORTANT: If item 21 is marked or item 18 shows any injury, or other traumatic event, the medical examiner must be notified at once.

1. DECEASED NAME (TYPE OR PRINT) FIRST	MIDDLE	LAST	2a. DATE OF DEATH MONTH DAY YEAR / 2b. HOUR
JOSEPH	LOUIS	BARAN	2 2 78 / 8:15P M

3. SEX	4. RACE	5. DATE OF BIRTH MONTH DAY YEAR	6. AGE (IN YEARS LAST BIRTHDAY)	IF UNDER 1 YEAR MONTHS DAYS	IF UNDER 24 HRS. HOURS MIN.
MALE	WHITE	3 17 17	60 YRS.		

7a. BIRTHPLACE (STATE OR FOREIGN COUNTRY)	7b. CITIZEN OF WHAT COUNTRY?	8	9. BALTIMORE CITY OR COUNTY OF DEATH
MARYLAND	USA	MARRIED ☐ NEVER MARRIED ☐ WIDOWED ☐ DIVORCED ☒	BALTIMORE CITY MD.

10. CITY OR TOWN OF DEATH	11. NAME OF HOSPITAL, NURSING HOME OR OTHER INSTITUTION (IF NOT IN SUCH FACILITY, GIVE STREET ADDRESS)	12a. USUAL OCCUPATION (TYPE OF WORK FOR MOST OF WORKING LIFE)	12b. KIND OF BUSINESS OR INDUSTRY
BALTIMORE	VAH LOCHRAVEN BLVD.	PROTECTION SERVICE	

USUAL RESIDENCE (IF NURSING HOME OR OTHER INSTITUTION, GIVE RESIDENCE BEFORE ADMISSION)

13a. STATE	13b. COUNTY	13c. CITY OR TOWN	13d. INSIDE CITY LIMITS?	13e. STREET ADDRESS
MARYLAND		BALTIMORE	YES ☒ NO ☐	702 SOUTH PONCA ST. BALTIMORE, MARYLAND 21224

14. FATHER'S NAME FIRST MIDDLE LAST	15. MOTHER'S MAIDEN NAME FIRST MIDDLE LAST
LOUIS BARAN	MARY FUGIEL

16a. WAS DECEASED EVER IN U.S. ARMED FORCES? (YES, NO OR UNKNOWN)	(IF YES, GIVE WAR OR DATES)	16b. SOCIAL SECURITY NO.	17. INFORMANT ADDRESS
YES	WW11	219-05-5840	VAH MEDICAL RECORDS

MEDICAL CERTIFICATION

18. CAUSE OF DEATH (Enter only one cause per line for (a), (b), and (c).)
PART I. DEATH WAS CAUSED BY:

		APPROXIMATE INTERVAL BETWEEN ONSET AND DEATH
IMMEDIATE CAUSE (a)	Metastatic Carcinoma of Colon	
DUE TO, OR AS A CONSEQUENCE OF (b)	C Severe dehydration possible	
DUE TO, OR AS A CONSEQUENCE OF (c)	F. Fibula fracture and mechanical obstruction	

1538 Conditions, if any, which gave rise to immediate cause (a), stating the underlying cause last.

PART 2. OTHER SIGNIFICANT CONDITIONS CONTRIBUTING TO DEATH BUT NOT RELATED TO THE TERMINAL DISEASE OR CONDITION GIVEN IN PART 1(a)

19a. DATE OF OPERATION	19b. CONDITION FOR WHICH OPERATION WAS PERFORMED	20a. AUTOPSY?	20b. IF YES, WERE FINDINGS USED IN CERTIFYING CAUSES OF DEATH?
		YES ☐ NO ☐	YES ☐ NO ☐

21a. ACCIDENT WAS UNDERLYING ☐ OR CONTRIBUTING ☐ CAUSE OF DEATH (IF EITHER, NOTIFY MEDICAL EXAMINER)	21b. TIME OF INJURY HOUR A.M. P.M. MONTH DAY YEAR 19	21c. HOW INJURY OCCURRED (ENTER NATURE OF INJURY IN ITEM 18, PART 1 OR PART 2)

21d. INJURY OCCURRED WHILE AT WORK ☐ NOT WHILE AT WORK ☐	21e. PLACE OF INJURY (AT HOME, STREET, FACTORY, OFFICE, FARM, ETC.)	21f. LOCATION STREET CITY OR TOWN COUNTY STATE

22a. I certify that ☒ (this hospital) attended the deceased from FEBRUARY 1, 19 78, to FEBRUARY 2, 19 78, that ☒ (we) last saw the deceased alive on FEBRUARY 2, 19 78, and that in (my) (our) opinion death occurred on the date and hour and from the causes stated above, ☒ (we) (did) ☒ (not) view the body after death.

22b. SIGNATURE	DEGREE	22c. DATE SIGNED
Richard Timmons MD	ATTENDING PHYSICIAN ☐ MEDICAL DIRECTOR ☐ STAFF PHYSICIAN ☒	

22d. PHYSICIAN'S NAME (TYPE OR PRINT)	22e. ADDRESS
Richard Timmons MD	

23a. BURIAL, CREMATION, REMOVAL (SPECIFY)	23b. DATE	23c. NAME OF CEMETERY OR CREMATORY	23d. LOCATION CITY OR TOWN COUNTY STATE
BURIAL	2/4/78	ST. STANISLAUS CEM	DALTO. MD.

24. FUNERAL DIRECTOR NAME	ADDRESS	25a. DATE REC'D. BY REGISTRAR	25b. REGISTRAR'S SIGNATURE
THOMAS J. SKARDA	2829 HUDSON ST	FEB 6 1978	Patricia McCready

BP_____

DHMH-16 50M 7/77
(VR A 15 (4))

78 03370

STATE OF MARYLAND
DEPARTMENT OF HEALTH AND MENTAL HYGIENE
CERTIFICATE OF DEATH

78 03871
REG. NO.

1 - FOR STATE REGISTRAR

1. DECEASED NAME (TYPE OR PRINT) FIRST: Joseph	MIDDLE: Thomas	LAST: Barcikowski	2a. DATE OF DEATH MONTH DAY YEAR: February 9 1978	2b. HOUR: M	
3. SEX: Male	4. RACE: White	5. DATE OF BIRTH MONTH DAY YEAR: April 14 1915	6. AGE (IN YEARS LAST BIRTHDAY): 62 YRS	IF UNDER 1 YEAR: MONTHS DAYS	IF UNDER 24 HRS: HOURS MIN
7a. BIRTHPLACE (STATE OR FOREIGN): Maryland	7b. CITIZEN OF WHAT COUNTRY?: USA	8. MARRIED [X] NEVER MARRIED [ ] WIDOWED [ ] DIVORCED [ ]	9. BALTIMORE CITY OR COUNTY OF DEATH: Baltimore City MD.		
10. CITY OR TOWN OF DEATH: Baltimore	11. NAME OF HOSPITAL, NURSING HOME OR OTHER INSTITUTION (IF NOT IN SUCH FACILITY, GIVE STREET ADDRESS): Baltimore City Hospitals	12a. USUAL OCCUPATION (TYPE OF WORK FOR MOST OF WORKING LIFE): Ship Yard	12b. KIND OF BUSINESS OR INDUSTRY: Beth. Steel		

USUAL RESIDENCE (IF NURSING HOME OR OTHER INSTITUTION, GIVE RESIDENCE BEFORE ADMISSION)

12c. STATE: Md	12d. COUNTY: Baltimore	12e. CITY OR TOWN: Dundalk	13d. INSIDE CITY LIMITS? YES [ ] NO [X]	13e. STREET ADDRESS: 7910 New Battle Grove Rd. 21222

14. FATHER'S NAME FIRST: Joseph	MIDDLE	LAST: Barcikowski	15. MOTHER'S MAIDEN NAME FIRST: Cecelia MIDDLE	LAST: Zyglasski

16a. WAS DECEASED EVER IN U.S. ARMED FORCES? (YES, NO OR UNKNOWN): No	(IF YES, GIVE WAR OR DATES)	16b. SOCIAL SECURITY NO.: 218-05-3943	17. INFORMANT: Mrs. Lillian F. Barcikowski ADDRESS: 7910 New Battle Grove Rd 21222

MEDICAL CERTIFICATION

18. CAUSE OF DEATH (Enter only one cause per line for a, b, and c.)
PART I. DEATH WAS CAUSED BY:
4123
Conditions, if any, which gave rise to immediate cause (a), stating the underlying cause last.

(a) IMMEDIATE CAUSE: Ventricular Fibrillation
(b) DUE TO, OR AS A CONSEQUENCE OF: Advanced Coronary Heart Disease
(c) DUE TO, OR AS A CONSEQUENCE OF:

APPROXIMATE INTERVAL BETWEEN ONSET AND DEATH: Instant

PART 2. OTHER SIGNIFICANT CONDITIONS CONTRIBUTING TO DEATH BUT NOT RELATED TO THE TERMINAL DISEASE OR CONDITION GIVEN IN PART 1(a)

19a. DATE OF OPERATION	19b. CONDITION FOR WHICH OPERATION WAS PERFORMED	20a. AUTOPSY? YES [ ] NO [ ]	20b. IF YES, WERE FINDINGS USED IN CERTIFYING CAUSES OF DEATH? YES [ ] NO [ ]

21a. ACCIDENT WAS UNDERLYING [ ] OR CONTRIBUTING [ ] CAUSE OF DEATH (IF EITHER, NOTIFY MEDICAL EXAMINER)	21b. TIME OF INJURY HOUR A.M. P.M. MONTH DAY YEAR 19	21c. HOW INJURY OCCURRED (ENTER NATURE OF INJURY IN ITEM 18, PART 1 OR PART 2)	
21d. INJURY OCCURRED WHILE AT WORK [ ] NOT WHILE AT WORK [ ]	21e. PLACE OF INJURY (AT HOME, STREET, FACTORY, OFFICE, FARM, ETC.)	21f. LOCATION STREET / CITY OR TOWN / COUNTY / STATE	

22a. I certify that (I) (~~this hospital~~) attended the deceased from 8-14-67 19____, to 2-9 19 78, that (I) (we) last saw the deceased alive on 12-5 19 77, and that in (my) (~~our~~) opinion death occurred on the date and hour and from the causes stated above. (I) (~~we~~) (~~have~~) (did not) view the body after death.

22b. SIGNATURE: J B Littleton M.D. DEGREE
ATTENDING PHYSICIAN [X] MEDICAL DIRECTOR [ ] STAFF PHYSICIAN [ ]
22c. DATE SIGNED:
22d. PHYSICIAN'S NAME (TYPE OR PRINT): Dr. John B. Littleton
22e. ADDRESS: 1012 Old North Point Rd

23a. BURIAL, CREMATION, REMOVAL (SPECIFY): Burial	23b. DATE: 2/13/78	23c. NAME OF CEMETERY OR CREMATORY: Sacred Heart of Jesus	23d. LOCATION CITY OR TOWN / COUNTY / STATE: Baltimore Maryland	
24. FUNERAL DIRECTOR NAME: Duda-Ruck Inc. ADDRESS: 7922 Wise Ave. Dundalk 21222		25a. DATE REC'D. BY REGISTRAR: FEB 14 1978	25b. REGISTRAR'S SIGNATURE: Kathryn McCready	

IMPORTANT: If item 21 is marked or item 18 shows any injury, or other traumatic event, the medical examiner must be notified at once.

TO FUNERAL DIRECTOR. After this certificate has been signed by the attending physician and completely filled in by the funeral director, page 3 should be detached for use as the burial-transit permit. Then please remove carbon papers. Pages 1 and 2 should be filed within 72 hours after death with the State Dept. of Health and Mental Hygiene prior to burial, cremation, or removal.

TO HOSPITAL OR ATTENDING PHYSICIAN. The law requires that the death certificate be executed within 24 hours after death. Page 4 may be retained by the hospital or attending physician.

DIVISION OF VITAL RECORDS, 201 W. PRESTON ST., BALTIMORE, MARYLAND 21201

BP____

DHMH - 16 60M 1/75
(VR A 15 (4))

1 - FOR STATE REGISTRAR

STATE OF MARYLAND
DEPARTMENT OF HEALTH AND MENTAL HYGIENE
CERTIFICATE OF DEATH

78 03872
REG. NO.

1. DECEASED NAME (TYPE OR PRINT) FIRST: EMILE	MIDDLE	LAST: BARKOWSKY	2a. DATE OF DEATH MONTH: 2 DAY: 4 YEAR: 78	2b. HOUR: 4 M	
3. SEX: Female	4. RACE: White	5. DATE OF BIRTH MONTH: 3 DAY: 8 YEAR: 79	6. AGE (IN YEARS LAST BIRTHDAY): 98 YRS.	IF UNDER 1 YEAR MONTHS: DAYS:	IF UNDER 24 HRS. HOURS: MIN.:
7a. BIRTHPLACE (STATE OR FOREIGN COUNTRY): Germany	7b. CITIZEN OF WHAT COUNTRY?: USA	8. MARRIED ☐ NEVER MARRIED ☐ WIDOWED ☒ DIVORCED ☐	9. BALTIMORE CITY OR COUNTY OF DEATH: Baltimore City MD.		
10. CITY OR TOWN OF DEATH: Baltimore	11. NAME OF HOSPITAL, NURSING HOME OR OTHER INSTITUTION (IF NOT IN SUCH FACILITY, GIVE STREET ADDRESS): General German Aged Peoplee Home	12a. USUAL OCCUPATION (TYPE OF WORK FOR MOST OF WORKING LIFE): Housewife	12b. KIND OF BUSINESS OR INDUSTRY: Own Home		

USUAL RESIDENCE (IF NURSING HOME OR OTHER INSTITUTION, GIVE RESIDENCE BEFORE ADMISSION)

13a. STATE	13b. COUNTY	13c. CITY OR TOWN	13d. INSIDE CITY LIMITS?	13e. STREET ADDRESS
Md.		Baltimore	YES ☒ NO ☐	4625 Bawleye Lane

14. FATHER'S NAME FIRST	MIDDLE	LAST	15. MOTHER'S MAIDEN NAME FIRST	MIDDLE	LAST
Emil		Weiner	Johanna		Schwagenman

16a. WAS DECEASED EVER IN U.S. ARMED FORCES? (YES, NO OR UNKNOWN)	(IF YES, GIVE WAR OR DATES)	16b. SOCIAL SECURITY NO.	17. INFORMANT	ADDRESS
No		217-88-3742	General German Aged Peoples Home	22 South Athol Ave. Balto. Md.

MEDICAL CERTIFICATION

18. CAUSE OF DEATH (Enter only one cause per line for (a), (b), and (c).)
PART I. DEATH WAS CAUSED BY:

4379

Conditions, if any, which gave rise to immediate cause (a), stating the underlying cause last.

IMMEDIATE CAUSE (a): Generalized arteriosclerosis c

DUE TO, OR AS A CONSEQUENCE OF (b): Cerebral degeneration.

DUE TO, OR AS A CONSEQUENCE OF (c): Electrolyte & Enzyme dysfunction

APPROXIMATE INTERVAL BETWEEN ONSET AND DEATH

PART 2. OTHER SIGNIFICANT CONDITIONS CONTRIBUTING TO DEATH BUT NOT RELATED TO THE TERMINAL DISEASE OR CONDITION GIVEN IN PART 1(a): Poor nutrition · Arteriosclerotic heart disease

19a. DATE OF OPERATION	19b. CONDITION FOR WHICH OPERATION WAS PERFORMED	20a. AUTOPSY?	20b. IF YES, WERE FINDINGS USED IN CERTIFYING CAUSES OF DEATH?
		YES ☐ NO ☐	YES ☐ NO ☐

21a. ACCIDENT WAS UNDERLYING ☐ OR CONTRIBUTING ☐ CAUSE OF DEATH (IF EITHER, NOTIFY MEDICAL EXAMINER)	21b. TIME OF INJURY HOUR A.M. P.M. MONTH DAY YEAR 19	21c. HOW INJURY OCCURRED (ENTER NATURE OF INJURY IN ITEM 18, PART 1 OR PART 2)
21d. INJURY OCCURRED WHILE AT WORK ☐ NOT WHILE AT WORK ☐	21e. PLACE OF INJURY (AT HOME, STREET, FACTORY, OFFICE, FARM, ETC.)	21f. LOCATION STREET / CITY OR TOWN / COUNTY / STATE

22a. I certify that (I) (this hospital) attended the deceased from June 19 76 to 4 Feb 19 78, that (I) (we) last saw the deceased alive on 4 Feb 19 78, and that in (my) (our) opinion death occurred on the date and hour and from the causes stated above, (I) (we) (did) (did not) view the body after death.

22b. SIGNATURE	DEGREE	22c. DATE SIGNED
William J. Bryson	MD ATTENDING PHYSICIAN ☒ MEDICAL DIRECTOR ☐ STAFF PHYSICIAN ☐	6 Feb 78

22d. PHYSICIAN'S NAME (TYPE OR PRINT)	22e. ADDRESS
William J. Bryson, M.D.	5772 Westview Mall Catonsville, Md.

23a. BURIAL, CREMATION, REMOVAL (SPECIFY)	23b. DATE	23c. NAME OF CEMETERY OR CREMATORY	23d. LOCATION CITY OR TOWN	COUNTY	STATE
Burial	2/7/78	Parkwood Cemetery	Parkville	Balto	Md

24. FUNERAL DIRECTOR NAME	ADDRESS	25a. DATE REC'D. BY REGISTRAR	25b. REGISTRAR'S SIGNATURE
Witzke Catonsville Funeral Home	1630 Edmondson Avenue Catonsville, Md.	FEB 9 1978	

DIVISION OF VITAL RECORDS, 201 W. PRESTON ST., BALTIMORE, MARYLAND 21201

TO HOSPITAL OR ATTENDING PHYSICIAN: The law requires that the death certificate be executed within 24 hours after death. Page 4 may be retained by the hospital or attending physician.

TO FUNERAL DIRECTOR: After this certificate has been signed by the attending physician and completely filled in by the funeral director, page 3 should be detached for use as the burial-transit permit. Then please remove carbon papers. Pages 1 and 2 should be filed within 72 hours after death with the State Dept. of Health and Mental Hygiene prior to burial, cremation, or removal.

IMPORTANT: If Item 21 is marked or Item 18 shows any injury, or other traumatic event, the medical examiner must be notified at once.

XXXX BP

DHMH - 1650M 1/76
(VR A 15 (4))

1 - FOR STATE REGISTRAR

STATE OF MARYLAND
DEPARTMENT OF HEALTH AND MENTAL HYGIENE
CERTIFICATE OF DEATH

REG. NO. 78 03873

DIVISION OF VITAL RECORDS, 201 W. PRESTON ST., BALTIMORE, MARYLAND 21201

TO HOSPITAL OR ATTENDING PHYSICIAN: The law requires that the death certificate be executed within 24 hours after death. Page 1 only may be retained by the hospital or attending physician.

TO FUNERAL DIRECTOR: After this certificate has been signed by the attending physician and completely filled in by the funeral director, page 3 should be detached for use as the burial-transit permit. Then please remove carbon papers. Pages 1 and 2 should be filed within 72 hours after death with the State Dept. of Health and Mental Hygiene prior to burial, cremation, or removal.

IMPORTANT: If item 21 is marked or item 18 shows any injury, or other traumatic event, the medical examiner must be notified at once.

1. DECEASED NAME (TYPE OR PRINT): FIRST Clifton MIDDLE G. LAST Barnes

2a. DATE OF DEATH: MONTH 2 DAY 1 YEAR 78

2b. HOUR: M

3. SEX: Male

4. RACE: Black

5. DATE OF BIRTH: MONTH 12 DAY 9 YEAR 10

6. AGE (IN YEARS LAST BIRTHDAY): 67 YRS. IF UNDER 1 YEAR: MONTHS DAYS IF UNDER 24 HRS: HOURS MIN.

7a. BIRTHPLACE (STATE OR FOREIGN COUNTRY): Md.

7b. CITIZEN OF WHAT COUNTRY? USA

8. MARRIED ☒ NEVER MARRIED ☐ WIDOWED ☐ DIVORCED ☐

9. BALTIMORE CITY OR COUNTY OF DEATH: Baltimore City MD.

10. CITY OR TOWN OF DEATH: Balto.

11. NAME OF HOSPITAL, NURSING HOME OR OTHER INSTITUTION (IF NOT IN SUCH FACILITY, GIVE STREET ADDRESS): 711 Barlett Avenue

12a. USUAL OCCUPATION (TYPE OF WORK FOR MOST OF WORKING LIFE):

12b. KIND OF BUSINESS OR INDUSTRY:

USUAL RESIDENCE (IF NURSING HOME OR OTHER INSTITUTION, GIVE RESIDENCE BEFORE ADMISSION)

13a. STATE: Md. 13b. COUNTY: 13c. CITY OR TOWN: Balto. 13d. INSIDE CITY LIMITS? YES ☒ NO ☐ 13e. STREET ADDRESS: 711 Barlett Ave.

14. FATHER'S NAME: FIRST George MIDDLE LAST Barnes

15. MOTHER'S MAIDEN NAME: FIRST Lettie MIDDLE LAST Gross

16a. WAS DECEASED EVER IN U.S. ARMED FORCES? (YES, NO OR UNKNOWN) No (IF YES, GIVE WAR OR DATES)

16b. SOCIAL SECURITY NO. 214-14-2212

17. INFORMANT: Dorothy L. Barnes ADDRESS: 711 Bartlett Ave.

MEDICAL CERTIFICATION

18. CAUSE OF DEATH (Enter only one cause per line for (a), (b), and (c).)

PART I. DEATH WAS CAUSED BY:

IMMEDIATE CAUSE (a) Enteropathy — APPROXIMATE INTERVAL BETWEEN ONSET AND DEATH: 4 mo

DUE TO, OR AS A CONSEQUENCE OF (b) Diabetes & Renal Failure — Long Term

DUE TO, OR AS A CONSEQUENCE OF (c) Bacterial Overgrowth — 4 mo.

Conditions, if any, which gave rise to immediate cause (a), stating the underlying cause last

PART 2. OTHER SIGNIFICANT CONDITIONS CONTRIBUTING TO DEATH BUT NOT RELATED TO THE TERMINAL DISEASE OR CONDITION GIVEN IN PART 1(a): General Debility

19a. DATE OF OPERATION:

19b. CONDITION FOR WHICH OPERATION WAS PERFORMED:

20a. AUTOPSY? YES ☐ NO ☒

20b. IF YES, WERE FINDINGS USED IN CERTIFYING CAUSES OF DEATH? YES ☐ NO ☐

21a. ACCIDENT WAS UNDERLYING ☐ OR CONTRIBUTING ☐ CAUSE OF DEATH (IF EITHER, NOTIFY MEDICAL EXAMINER)

21b. TIME OF INJURY HOUR A.M. P.M. MONTH DAY YEAR 19

21c. HOW INJURY OCCURRED (ENTER NATURE OF INJURY IN ITEM 18, PART 1 OR PART 2)

21d. INJURY OCCURRED WHILE AT WORK ☐ NOT WHILE AT WORK ☐

21e. PLACE OF INJURY (AT HOME, STREET, FACTORY, OFFICE, FARM, ETC.)

21f. LOCATION STREET CITY OR TOWN COUNTY STATE

22a. I certify that ☒ (this hospital) attended the deceased from Dec, 19 77, to Jan 31, 19 78, that ☒ (we) last saw the deceased alive on 1/12, 19 78, and that in ☒ (our) opinion death occurred on the date and hour and from the causes stated above, (I) (we) ☐ (did not) view the body after death.

22b. SIGNATURE: Joseph I. Golden DEGREE: MD ATTENDING PHYSICIAN ☐ MEDICAL DIRECTOR ☐ STAFF PHYSICIAN ☒

22c. DATE SIGNED: 2/2/78

22d. PHYSICIAN'S NAME (TYPE OR PRINT): Joseph I. Golden

22e. ADDRESS: Union Memorial Hosp, Balto., Md.

23a. BURIAL, CREMATION, REMOVAL (SPECIFY): Burial

23b. DATE: 2/6/78

23c. NAME OF CEMETERY OR CREMATORY: Baltimore Cem.

23d. LOCATION CITY OR TOWN: Balto. COUNTY: STATE: Md.

24. FUNERAL DIRECTOR NAME: Wm C March ADDRESS: 928 E. North Ave.

25a. DATE REC'D. BY REGISTRAR: FEB 3 1978

25b. REGISTRAR'S SIGNATURE:

0908 BP

DHMH - 1650M 7/77 (VR A 15 (4))

STATE OF MARYLAND
DEPARTMENT OF HEALTH AND MENTAL HYGIENE

MEDICAL EXAMINER'S CERTIFICATE OF DEATH

1- FOR STATE REGISTRAR

REG. NO. 78 003874

1. DECEASED NAME (TYPE OR PRINT): FIRST Cephus; MIDDLE; LAST Barr

2a. DATE OF DEATH: KNOWN ☐ ESTIMATED ☐ MONTH ? DAY ? YEAR 19 ?

2b. HOUR M

3. SEX: Male

4. RACE: Negro

5. DATE OF BIRTH: MONTH June DAY 15 YEAR 1938

6. AGE (IN YEARS LAST BIRTHDAY): 39 YRS. IF UNDER 1 YR. MONTHS DAYS; IF UNDER 24 HRS. HOURS MIN.

2c. DATE PRONOUNCED DEAD: MONTH February DAY 22 YEAR 19 78

2d. HOUR 9:33 AM

7a. BIRTHPLACE (STATE OR FOREIGN COUNTRY): South Carolina

7b. CITIZEN OF WHAT COUNTRY? U.S.A.

8. MARRIED ☐ NEVER MARRIED ☒ WIDOWED ☐ DIVORCED ☐

9. BALTIMORE CITY OR COUNTY OF DEATH: Baltimore City MD.

10. CITY OR TOWN OF DEATH: Baltimore

11. NAME OF HOSPITAL, NURSING HOME, OR OTHER INSTITUTION (IF NOT IN SUCH FACILITY, GIVE STREET ADDRESS): 650 W. Conway Street

12a. USUAL OCCUPATION (TYPE OF WORK FOR MOST OF WORKING LIFE): Painter

12b. KIND OF BUSINESS OR INDUSTRY: Shipyard

USUAL RESIDENCE (IF IN NURSING HOME OR OTHER INSTITUTION, GIVE RESIDENCE BEFORE ADMISSION)

13a. STATE: Maryland

13b. COUNTY:

13c. CITY OR TOWN: Baltimore

13d. INSIDE CITY LIMITS? YES ☒ NO ☐

13e. STREET ADDRESS: 1690 Darley Avenue 21213

14. FATHER'S NAME: FIRST George; MIDDLE; LAST Barr

15. MOTHER'S MAIDEN NAME: FIRST Lucille; MIDDLE; LAST Brown

16a. WAS DECEASED EVER IN U.S. ARMED FORCES? (YES, NO, OR UNKNOWN) YES (IF YES, GIVE WAR OR DATES):

16b. SOCIAL SECURITY NO. 217-34-9029

17. INFORMANT ADDRESS: Phila., Pa. 19150 — Annie B. Washington/1005 East Durham St.

MEDICAL CERTIFICATION

18. CAUSE OF DEATH (Enter only one cause per line for (a), (b), and (c).)

PART I DEATH WAS CAUSED BY:

IMMEDIATE CAUSE (a): Undetermined

7969

Conditions, if any, which gave rise to immediate cause (a) stating the underlying cause last.

DUE TO, OR AS A CONSEQUENCE OF (b):

DUE TO, OR AS A CONSEQUENCE OF (c):

APPROXIMATE INTERVAL BETWEEN ONSET AND DEATH

PART 2 OTHER SIGNIFICANT CONDITIONS CONTRIBUTING TO DEATH BUT NOT RELATED TO THE TERMINAL DISEASE OR CONDITION GIVEN IN PART 1 (a)

19a. DATE OF OPERATION

19b. CONDITION FOR WHICH OPERATION WAS PERFORMED?

20. AUTOPSY? YES ☐ NO ☒

21a. EXTERNAL CAUSE WAS UNDERLYING ☐ OR CONTRIBUTING ☐ CAUSE OF DEATH

21b. TIME OF INJURY: HOUR A.M. P.M. ? MONTH ? DAY ? YEAR 19 ?

21c. HOW INJURY OCCURRED (ENTER NATURE OF INJURY IN ITEM 18 PART 1 OR PART 2): ?

21d. INJURY OCCURRED: WHILE AT WORK ☐ NOT WHILE AT WORK ☐

21e. PLACE OF INJURY (AT HOME, STREET, FACTORY, FARM, ETC.): ?

21f. LOCATION: STREET ? CITY OR TOWN ? COUNTY ? STATE ?

22a. I certify that I took charge of the remains described above, held an Autopsy ☐, Inspection ☒, Inquiry ☐, and in my opinion death resulted from: Natural causes ☐, Accident ☐, Suicide ☐, Homicide ☐, Undetermined manner ☒,

ACTUAL SIGNATURE: Bert F Morton, M.D. TITLE (SPECIFY): Deputy Chief MEDICAL EXAMINER DATE SIGNED: 3/10/78

EXAMINER'S NAME (TYPE OR PRINT): Bert F. Morton, M. D. ADDRESS: 111 Penn Street

23a. BURIAL, CREMATION, REMOVAL (SPECIFY): Burial

23b. DATE: 03/11/78

23c. NAME OF CEMETERY OR CREMATORY: Westview Memorial Park

23d. LOCATION CITY OR TOWN: Catonsville COUNTY: Balto. STATE: Maryland

24. FUNERAL DIRECTOR (NAME) AND ADDRESS: Marshall W. Jones, Jr., Funeral Home, P.A. Purnell B. Oden/4101 Edmondson Ave./Balto., Md.

25a. DATE REC'D. BY REGISTRAR: MAR 14 1978

25b. REGISTRAR'S SIGNATURE: Kathryn McCready

DIVISION OF VITAL RECORDS, 301 W. PRESTON ST., BALTIMORE, MD. 21201

TO MEDICAL EXAMINER: THIS CERTIFICATE SHOULD BE EXECUTED WITHIN 24 HOURS AFTER DEATH. IF ANY DELAY IS NECESSARY, PLEASE EXECUTE THE CERTIFICATE, WRITING THE WORD "PENDING" IN PENCIL IN ITEM 18. GIVE PAGES 1, 2, AND 3 TO THE FUNERAL DIRECTOR. PAGE 4 SHOULD BE FORWARDED TO THE CHIEF MEDICAL EXAMINER ALONG WITH FORM PM 3. RETAIN PAGE 5 FOR YOUR FILES.

TO FUNERAL DIRECTOR: PAGE 3 SHOULD BE USED AS A BURIAL-TRANSIT PERMIT. PAGES 1 AND 2 SHOULD BE FILED, WITHIN 72 HOURS AFTER DEATH, WITH THE STATE DEPARTMENT OF HEALTH AND MENTAL HYGIENE, DIVISION OF VITAL RECORDS, 301 W. PRESTON STREET, BALTIMORE, MARYLAND, 21201 PRIOR TO BURIAL, CREMATION, OR REMOVAL.

0805 BP

DHMH - 17
(VR A15 ME (5))
15M 7/77

1 - FOR STATE REGISTRAR

STATE OF MARYLAND
DEPARTMENT OF HEALTH AND MENTAL HYGIENE
CERTIFICATE OF DEATH

78 03875
REG. NO.

1. DECEASED NAME (TYPE OR PRINT) FIRST: Anna; MIDDLE: ; LAST: Barrett				2a. DATE OF DEATH MONTH DAY YEAR: 2-11-78	2b. HOUR: 1 35 PM
3. SEX: Female	4. RACE: White	5. DATE OF BIRTH MONTH DAY YEAR: Sept. 14, 1892	6. AGE (IN YEARS LAST BIRTHDAY): 85 YRS.	IF UNDER 1 YEAR: MONTHS / DAYS	IF UNDER 24 HRS: HOURS / MIN.
7a. BIRTHPLACE (STATE OR FOREIGN COUNTRY): Baltimore	7b. CITIZEN OF WHAT COUNTRY?: U.S.A.	8. MARRIED ☐ NEVER MARRIED ☐ WIDOWED ☒ DIVORCED ☐	9. BALTIMORE CITY OR COUNTY OF DEATH: Baltimore City MD.		
10. CITY OR TOWN OF DEATH: Baltimore	11. NAME OF HOSPITAL, NURSING HOME OR OTHER INSTITUTION (IF NOT IN SUCH FACILITY, GIVE STREET ADDRESS): Summit Nursing Home	12a. USUAL OCCUPATION (TYPE OF WORK FOR MOST OF WORKING LIFE): Housewife	12b. KIND OF BUSINESS OR INDUSTRY: Own Home		

USUAL RESIDENCE (IF NURSING HOME OR OTHER INSTITUTION, GIVE RESIDENCE BEFORE ADMISSION)

13a. STATE	13b. COUNTY	13c. CITY OR TOWN	13d. INSIDE CITY LIMITS?	13e. STREET ADDRESS
Maryland		Baltimore	YES ☒ NO ☐	1920 Bank Street

14. FATHER'S NAME FIRST / MIDDLE / LAST	15. MOTHER'S MAIDEN NAME FIRST / MIDDLE / LAST
August / Rehling	Mary /

16a. WAS DECEASED EVER IN U.S. ARMED FORCES? (YES, NO OR UNKNOWN)	IF YES, GIVE WAR OR DATES	16b. SOCIAL SECURITY NO.	17. INFORMANT / ADDRESS
No			Martin Barrett Jr. 1920 Bank Street

MEDICAL CERTIFICATION

18. **CAUSE OF DEATH** (Enter only one cause per line for (a), (b), and (c).)
PART I. DEATH WAS CAUSED BY:
IMMEDIATE CAUSE (a): Septicemia
DUE TO, OR AS A CONSEQUENCE OF (b): Parotid gland infection
DUE TO, OR AS A CONSEQUENCE OF (c):
Conditions, if any, which gave rise to immediate cause (a), stating the underlying cause last.
5272
APPROXIMATE INTERVAL BETWEEN ONSET AND DEATH:

PART 2. OTHER SIGNIFICANT CONDITIONS CONTRIBUTING TO DEATH BUT NOT RELATED TO THE TERMINAL DISEASE OR CONDITION GIVEN IN PART 1(a): Congestive Heart Failure, Severe Osteoarthritis

19a. DATE OF OPERATION	19b. CONDITION FOR WHICH OPERATION WAS PERFORMED	20a. AUTOPSY?	20b. IF YES, WERE FINDINGS USED IN CERTIFYING CAUSES OF DEATH?
		YES ☐ NO ☒	YES ☐ NO ☐

21a. ACCIDENT WAS UNDERLYING ☐ OR CONTRIBUTING ☐ CAUSE OF DEATH (IF EITHER, NOTIFY MEDICAL EXAMINER)	21b. TIME OF INJURY HOUR A.M. P.M. MONTH DAY YEAR 19	21c. HOW INJURY OCCURRED (ENTER NATURE OF INJURY IN ITEM 18, PART 1 OR PART 2)

21d. INJURY OCCURRED	21e. PLACE OF INJURY (AT HOME, STREET, FACTORY, OFFICE, FARM, ETC.)	21f. LOCATION STREET / CITY OR TOWN / COUNTY / STATE
WHILE AT WORK ☐ NOT WHILE AT WORK ☐		

22a. I certify that (I) (this hospital) attended the deceased from 29 Sept 19 76, to 11 Feb 19 78, that (I) (we) last saw the deceased alive on 10 Feb 19 78 and that in (my) (our) opinion death occurred on the date and hour and from the causes stated above. (I) (we) (did) (did not) view the body after death.

22b. SIGNATURE: James E Rowe M D
DEGREE: ATTENDING PHYSICIAN ☒ MEDICAL DIRECTOR ☐ STAFF PHYSICIAN ☐
22c. DATE SIGNED: 2/11/78

22d. PHYSICIAN'S NAME (TYPE OR PRINT): ROWE
22e. ADDRESS: Summit Nursing Home

23a. BURIAL, CREMATION, REMOVAL (SPECIFY)	23b. DATE	23c. NAME OF CEMETERY OR CREMATORY	23d. LOCATION CITY OR TOWN / COUNTY / STATE
Burial	2-15-1978	Mt Carmel	Baltimore, Maryland

24. FUNERAL DIRECTOR NAME / ADDRESS	25a. DATE REC'D. BY REGISTRAR	25b. REGISTRAR'S SIGNATURE
Lilly & Zeiler Inc. 1901-07 Eastern Avenue	FEB 14 1978	Kristy McCready

IMPORTANT: If item 21 is marked or item 18 shows any injury, or other traumatic event, the medical examiner must be notified at once.

TO FUNERAL DIRECTOR: After this certificate has been signed by the attending physician and completely filled in by the funeral director, page 3 should be detached for use as the burial-transit permit. Then please remove carbon papers. Pages 1 and 2 should be filed within 72 hours after death with the State Dept. of Health and Mental Hygiene prior to burial, cremation, or removal.

TO HOSPITAL OR ATTENDING PHYSICIAN: The law requires that the death certificate be executed within 24 hours after death. Page 4 may be retained by the hospital or attending physician.

DIVISION OF VITAL RECORDS, 201 W. PRESTON ST., BALTIMORE, MARYLAND 21201

BP

DHMH - 16 50M 1/76
(VR A 15 (4))

STATE OF MARYLAND
DEPARTMENT OF HEALTH AND MENTAL HYGIENE
CERTIFICATE OF DEATH

1 - FOR STATE REGISTRAR

78 03876
REG. NO.

1. DECEASED NAME (TYPE OR PRINT) FIRST: MARIE; MIDDLE: LILLIAN; LAST: BARRON				2a. DATE OF DEATH MONTH DAY YEAR: FEBRUARY 15, 1978	2b. HOUR: 12:30 PM
3. SEX: FEMALE	4. RACE: WHITE	5. DATE OF BIRTH MONTH DAY YEAR: MAR. 10, 1919	6. AGE (IN YEARS LAST BIRTHDAY): 58 YRS.	IF UNDER 1 YEAR: MONTHS / DAYS	IF UNDER 24 HRS: HOURS / MIN.
7a. BIRTHPLACE (STATE OR FOREIGN COUNTRY): BALTIMORE, MD.	7b. CITIZEN OF WHAT COUNTRY?: U.S.A.	8. MARRIED [X] NEVER MARRIED [ ] WIDOWED [ ] DIVORCED [ ]	9. BALTIMORE CITY OR COUNTY OF DEATH: BALTIMORE CITY, MD.		
10. CITY OR TOWN OF DEATH: BALTIMORE, MD.	11. NAME OF HOSPITAL, NURSING HOME OR OTHER INSTITUTION (IF NOT IN SUCH FACILITY, GIVE STREET ADDRESS): 629 S. DECKER AVE. # 21224.	12a. USUAL OCCUPATION (TYPE OF WORK FOR MOST OF WORKING LIFE): HOUSE WORK	12b. KIND OF BUSINESS OR INDUSTRY: AT HOME		

USUAL RESIDENCE (IF NURSING HOME OR OTHER INSTITUTION, GIVE RESIDENCE BEFORE ADMISSION)

13a. STATE	13b. COUNTY	13c. CITY OR TOWN	13d. INSIDE CITY LIMITS?	13e. STREET ADDRESS
MD.	-------	BALTIMORE	YES [X] NO [ ]	629 S. DECKER AVE. # 21224

14. FATHER'S NAME	15. MOTHER'S MAIDEN NAME		
FIRST: EDWARD; MIDDLE: KASPER; LAST:	FIRST: LEONORA; MIDDLE: BUTTA; LAST:		

16a. WAS DECEASED EVER IN U.S. ARMED FORCES? (YES, NO OR UNKNOWN)	(IF YES, GIVE WAR OR DATES)	16b. SOCIAL SECURITY NO.	17. INFORMANT	ADDRESS
NO	-------	219-03-5237	ALEXANDER B. BARRON	629 S. DECKER AVE. BALTO., 21224, MD.

MEDICAL CERTIFICATION

18. **CAUSE OF DEATH** (Enter only one couse per line for (a), (b), and (c).)
PART I. DEATH WAS CAUSED BY:

		APPROXIMATE INTERVAL BETWEEN ONSET AND DEATH
IMMEDIATE CAUSE (a)	Cardiogenic Shock + Heart failure	
DUE TO, OR AS A CONSEQUENCE OF (b)	Mitral Valve + Tricuspid Valve Insuf.	
DUE TO, OR AS A CONSEQUENCE OF (c)	Congestive Heart Disease	

3960

Conditions, if any, which gave rise to immediate cause (a), stating the underlying cause last.

PART 2. OTHER SIGNIFICANT CONDITIONS CONTRIBUTING TO DEATH BUT NOT RELATED TO THE TERMINAL DISEASE OR CONDITION GIVEN IN PART 1(a): Hypertension + Heart Fail. + Myocardiopathy + Nystagmus Korp

19a. DATE OF OPERATION	19b. CONDITION FOR WHICH OPERATION WAS PERFORMED	20a. AUTOPSY?	20b. IF YES, WERE FINDINGS USED IN CERTIFYING CAUSES OF DEATH?
		YES [ ] NO [X]	YES [ ] NO [ ]

21a. ACCIDENT WAS UNDERLYING OR CONTRIBUTING CAUSE OF DEATH (IF EITHER, NOTIFY MEDICAL EXAMINER)	21b. TIME OF INJURY HOUR A.M. P.M. MONTH DAY YEAR 19	21c. HOW INJURY OCCURRED (ENTER NATURE OF INJURY IN ITEM 18, PART 1 OR PART 2)

21d. INJURY OCCURRED WHILE AT WORK / NOT WHILE AT WORK	21e. PLACE OF INJURY (AT HOME, STREET, FACTORY, OFFICE, FARM, ETC.)	21f. LOCATION STREET / CITY OR TOWN / COUNTY / STATE

22a. **I certify** that (I) (this hospital) attended the deceased from Aug 23, 19 73, to Feb 15, 19 78, that (I) (we) last saw the deceased alive on 2/9/78, 19, and that in (my) (our) opinion death occurred on the date and hour and from the causes stated above, (I) (we) (did) (did not) view the body after death.

22b. SIGNATURE	DEGREE	22c. DATE SIGNED
Michael F. Plott MD	ATTENDING PHYSICIAN [ ] MEDICAL DIRECTOR [X] STAFF PHYSICIAN [ ]	2/16/78

22d. PHYSICIAN'S NAME (TYPE OR PRINT)	22e. ADDRESS
MICHAEL F. PLOTT	3015 ST. PAUL ST., BALTO., MD.

23a. BURIAL, CREMATION, REMOVAL (SPECIFY)	23b. DATE	23c. NAME OF CEMETERY OR CREMATORY	23d. LOCATION CITY OR TOWN / COUNTY / STATE
BURIAL	FEB. 18, 1978	HOLY REDEEMER CEMETERY	4430 BELAIR RD., BALTO., MD.

24. FUNERAL DIRECTOR NAME	ADDRESS	25a. DATE REC'D. BY REGISTRAR	25b. REGISTRAR'S SIGNATURE
Charles S. Zeiler & Son, Inc.	901 S. CONKLING ST. BALTO., 21224, MD.	FEB 21 1978	Audrey McCready

DIVISION OF VITAL RECORDS, 201 W. PRESTON ST., BALTIMORE, MARYLAND 21201

IMPORTANT: If Item 21 is marked or Item 18 shows any injury, or other traumatic event, the medical examiner must be notified at once.

TO FUNERAL DIRECTOR: After this certificate has been signed by the attending physician and completely filled in by the funeral director, page 3 should be detached for use as the burial-transit permit. Then please remove carbonpapers. Pages 1 and 2 should be filed within 72 hours after death with the State Dept. of Health and Mental Hygiene prior to burial, cremation, or removal.

TO HOSPITAL OR ATTENDING PHYSICIAN: The law requires that the death certificate be executed within 24 hours after death. Page 4 may be retained by the hospital or attending physician.

BP

DHMH - 16 50M 7/77
(VR A 15 (4))

STATE OF MARYLAND
DEPARTMENT OF HEALTH AND MENTAL HYGIENE
CERTIFICATE OF DEATH

1 - FOR STATE REGISTRAR

REG. NO. 78 03877

1. DECEASED NAME (TYPE OR PRINT) — FIRST: ESTELLE; MIDDLE: ; LAST: BATES

2a. DATE OF DEATH — MONTH DAY YEAR: FEB. 11, 1978

2b. HOUR: 11 P M

3. SEX: F

4. RACE: W

5. DATE OF BIRTH — MONTH DAY YEAR: Nov. 13, '84

6. AGE (IN YEARS LAST BIRTHDAY): 93 YRS.
IF UNDER 1 YEAR — MONTHS: ; DAYS: ; IF UNDER 24 HRS. — HOURS: ; MIN.:

7a. BIRTHPLACE (STATE OR FOREIGN COUNTRY): MD.

7b. CITIZEN OF WHAT COUNTRY?: USA

8. MARRIED ☐ NEVER MARRIED ☐ WIDOWED ☒ DIVORCED ☐

9. BALTIMORE CITY OR COUNTY OF DEATH: BALTIMORE CITY, MD.

10. CITY OR TOWN OF DEATH: BALTIMORE

11. NAME OF HOSPITAL, NURSING HOME OR OTHER INSTITUTION (IF NOT IN SUCH FACILITY, GIVE STREET ADDRESS): LONG GREEN NURSING HOME

12a. USUAL OCCUPATION (TYPE OF WORK FOR MOST OF WORKING LIFE): HOMEMAKER

12b. KIND OF BUSINESS OR INDUSTRY: --

USUAL RESIDENCE (IF NURSING HOME OR OTHER INSTITUTION, GIVE RESIDENCE BEFORE ADMISSION)

13a. STATE: MD.

13b. COUNTY:

13c. CITY OR TOWN: BALTIMORE

13d. INSIDE CITY LIMITS? YES ☒ NO ☐

13e. STREET ADDRESS: 1 E. UNIVERSITY PKWY.

14. FATHER'S NAME — FIRST: WILLIAM; MIDDLE: ; LAST: BOUCHER

15. MOTHER'S MAIDEN NAME — FIRST: LOUISA; MIDDLE: ; LAST: BAKER

16a. WAS DECEASED EVER IN U.S. ARMED FORCES? (YES, NO OR UNKNOWN): No

(IF YES, GIVE WAR OR DATES): --

16b. SOCIAL SECURITY NO.: 215 54 2169

17. INFORMANT — NAME: CAROL L. BATES; ADDRESS: 1 E. UNIVERSITY PKWY.

MEDICAL CERTIFICATION

18. CAUSE OF DEATH (Enter only one cause per line for (a), (b), and (c).)
PART I. DEATH WAS CAUSED BY:
IMMEDIATE CAUSE (a): A. S. C. V. D.
DUE TO, OR AS A CONSEQUENCE OF (b):
DUE TO, OR AS A CONSEQUENCE OF (c):
APPROXIMATE INTERVAL BETWEEN ONSET AND DEATH:

4124
Conditions, if any, which gave rise to immediate cause (a), stating the underlying cause last.

PART 2. OTHER SIGNIFICANT CONDITIONS CONTRIBUTING TO DEATH BUT NOT RELATED TO THE TERMINAL DISEASE OR CONDITION GIVEN IN PART 1(a)

19a. DATE OF OPERATION:

19b. CONDITION FOR WHICH OPERATION WAS PERFORMED:

20a. AUTOPSY? YES ☐ NO ☐

20b. IF YES, WERE FINDINGS USED IN CERTIFYING CAUSES OF DEATH? YES ☐ NO ☐

21a. ACCIDENT WAS UNDERLYING ☐ OR CONTRIBUTING ☐ CAUSE OF DEATH (IF EITHER, NOTIFY MEDICAL EXAMINER)

21b. TIME OF INJURY — HOUR A.M. P.M. MONTH DAY YEAR 19:

21c. HOW INJURY OCCURRED (ENTER NATURE OF INJURY IN ITEM 18, PART I OR PART 2):

21d. INJURY OCCURRED WHILE AT WORK ☐ NOT WHILE AT WORK ☐

21e. PLACE OF INJURY (AT HOME, STREET, FACTORY, OFFICE, FARM, ETC.):

21f. LOCATION — STREET: ; CITY OR TOWN: ; COUNTY: ; STATE:

22a. I certify that (I) (this hospital) attended the deceased from July 6, 1976 to 2-11, 1978, that (I) (we) last saw the deceased alive on 2-11-1978 and that in (my) (our) opinion death occurred on the date and hour and from the causes stated above, (I) (we) (did) (did not) view the body after death.

22b. SIGNATURE: William G. Helfrich

DEGREE: MD — ATTENDING PHYSICIAN ☐ MEDICAL DIRECTOR ☒ STAFF PHYSICIAN ☐

22c. DATE SIGNED: 2/13/78

22d. PHYSICIAN'S NAME (TYPE OR PRINT): WILLIAM G. HELFRICH, MD

22e. ADDRESS: 5006 ROLAND AVE. BALTO., MD.

23a. BURIAL, CREMATION, REMOVAL (SPECIFY): BURIAL

23b. DATE: 2/14/78

23c. NAME OF CEMETERY OR CREMATORY: DRUID RIDGE

23d. LOCATION — CITY OR TOWN: BALTIMORE; COUNTY: ; STATE: MD.

24. FUNERAL DIRECTOR — NAME: MITCHELL-WIEDEFELD; ADDRESS: 6500 YORK RD.

25a. DATE REC'D. BY REGISTRAR: FEB 16 1978

25b. REGISTRAR'S SIGNATURE: Audrey McCready

DIVISION OF VITAL RECORDS, 201 W. PRESTON ST., BALTIMORE, MARYLAND 21201

TO HOSPITAL OR ATTENDING PHYSICIAN: The law requires that the death certificate be executed within 24 hours after death. Page 4 may be retained by the hospital or attending physician.

TO FUNERAL DIRECTOR: After this certificate has been signed by the attending physician and completely filled in by the funeral director, page 3 should be detached for use as the burial-transit permit. Then please remove carbon papers. Pages 1 and 2 should be filed within 72 hours after death with the State Dept. of Health and Mental Hygiene prior to burial, cremation, or removal.

IMPORTANT: If item 21 is marked or item 18 shows any injury, or other traumatic event, the medical examiner must be notified at once.

BP

DHMH - 16 50M 7/77
(VR A 15 (4))

STATE OF MARYLAND
DEPARTMENT OF HEALTH AND MENTAL HYGIENE
CERTIFICATE OF DEATH

FOR 1 - STATE REGISTRAR

REG. NO. 78 038-78

1. DECEASED NAME (TYPE OR PRINT) — FIRST: Jerome — MIDDLE: L. — LAST: Batson

2a. DATE OF DEATH — MONTH: 2 — DAY: 10 — YEAR: 78

2b. HOUR: 7:15 P M

3. SEX: M

4. RACE: B

5. DATE OF BIRTH — MONTH: 3 — DAY: 31 — YEAR: 05

6. AGE (IN YEARS LAST BIRTHDAY): 72 YRS. — IF UNDER 1 YEAR: MONTHS / DAYS — IF UNDER 24 HRS: HOURS / MIN.

7a. BIRTHPLACE (STATE OR FOREIGN COUNTRY): Maryland

7b. CITIZEN OF WHAT COUNTRY?: USA

8. MARRIED ☐ NEVER MARRIED ☐ WIDOWED ☐ DIVORCED ☐

9. BALTIMORE CITY OR COUNTY OF DEATH: City — MD

10. CITY OR TOWN OF DEATH: Baltimore

11. NAME OF HOSPITAL, NURSING HOME OR OTHER INSTITUTION (IF NOT IN SUCH FACILITY, GIVE STREET ADDRESS): Provident Hospital

12a. USUAL OCCUPATION (TYPE OF WORK FOR MOST OF WORKING LIFE): Retired

12b. KIND OF BUSINESS OR INDUSTRY:

USUAL RESIDENCE (IF NURSING HOME OR OTHER INSTITUTION, GIVE RESIDENCE BEFORE ADMISSION)

13a. STATE: Md.

13b. COUNTY: Balt.

13c. CITY OR TOWN: Balt.

13d. INSIDE CITY LIMITS? YES ☐ NO ☐

13e. STREET ADDRESS: 2317 Eutaw Place

14. FATHER'S NAME — FIRST: Joseph — MIDDLE: Unknown — LAST: Batson

15. MOTHER'S MAIDEN NAME — FIRST: Estella — MIDDLE: Boulde'n — LAST:

16a. WAS DECEASED EVER IN U.S. ARMED FORCES? (YES, NO OR UNKNOWN): No — (IF YES, GIVE WAR OR DATES):

16b. SOCIAL SECURITY NO.: 218-10-8220

17. INFORMANT — ADDRESS: Mildred Beans 2325 Reisterstown Rd.

MEDICAL CERTIFICATION

18. CAUSE OF DEATH (Enter only one cause per line for (a), (b), and (c).)

PART 1. DEATH WAS CAUSED BY:

IMMEDIATE CAUSE (a): Intracerebral Hemmorhage

Conditions, if any, which gave rise to immediate cause (a), stating the underlying cause last.

DUE TO, OR AS A CONSEQUENCE OF (b): HASCVD

DUE TO, OR AS A CONSEQUENCE OF (c):

APPROXIMATE INTERVAL BETWEEN ONSET AND DEATH

PART 2. OTHER SIGNIFICANT CONDITIONS CONTRIBUTING TO DEATH BUT NOT RELATED TO THE TERMINAL DISEASE OR CONDITION GIVEN IN PART 1(a).

19a. DATE OF OPERATION:

19b. CONDITION FOR WHICH OPERATION WAS PERFORMED:

20a. AUTOPSY? YES ☐ NO ☐

20b. IF YES, WERE FINDINGS USED IN CERTIFYING CAUSES OF DEATH? YES ☐ NO ☐

21a. ACCIDENT WAS UNDERLYING ☐ OR CONTRIBUTING ☐ CAUSE OF DEATH (IF EITHER, NOTIFY MEDICAL EXAMINER)

21b. TIME OF INJURY — HOUR A.M. P.M. — MONTH — DAY — YEAR 19

21c. HOW INJURY OCCURRED (ENTER NATURE OF INJURY IN ITEM 18, PART 1 OR PART 2)

21d. INJURY OCCURRED — WHILE AT WORK ☐ NOT WHILE AT WORK ☐

21e. PLACE OF INJURY (AT HOME, STREET, FACTORY, OFFICE, FARM, ETC.)

21f. LOCATION — STREET — CITY OR TOWN — COUNTY — STATE

22a. I certify that (I) (this hospital) attended the deceased from 1-31, 19 78, to 2-10, 19 78, that (I) (we) last saw the deceased alive on 2-10, 19 78, and that in (my) (our) opinion death occurred on the date and hour and from the causes stated above. (I) (we) (did) (did not) view the body after death.

22b. SIGNATURE: Robert B. McDaniel — DEGREE: MD — ATTENDING PHYSICIAN ☐ MEDICAL DIRECTOR ☐ STAFF PHYSICIAN ☑

22c. DATE SIGNED: 2-10-78

22d. PHYSICIAN'S NAME (TYPE OR PRINT): Robert B. McDaniel

22e. ADDRESS: Provident Hospital

23a. BURIAL, CREMATION, REMOVAL (SPECIFY): Burial

23b. DATE: 2/15/1978

23c. NAME OF CEMETERY OR CREMATORY: Mt. Auburn Cem.

23d. LOCATION — CITY OR TOWN: Baltimore — COUNTY — STATE: Maryland

24. FUNERAL DIRECTOR — NAME: Wm. C. March F/H — ADDRESS: 928 East North Ave.

25a. DATE REC'D. BY REGISTRAR: FEB 14 1978

25b. REGISTRAR'S SIGNATURE: Kathryn McCready

DIVISION OF VITAL RECORDS, 201 W. PRESTON ST., BALTIMORE, MARYLAND 21201

TO HOSPITAL OR ATTENDING PHYSICIAN: The law requires that the death certificate be executed within 24 hours after death. Page 4 may be retained by the hospital or attending physician.

TO FUNERAL DIRECTOR: After this certificate has been signed by the attending physician and completely filled in by the funeral director, page 3 should be detached for use as the burial-transit permit. Then please remove carbon papers. Pages 1 and 2 should be filed within 72 hours after death with the State Dept. of Health and Mental Hygiene prior to burial, cremation, or removal.

IMPORTANT: If item 21 is marked or item 18 shows any injury, or other traumatic event, the medical examiner must be notified at once.

1303

BP

DHMH - 16 60M 1/75 (VR A 15 (4))

STATE OF MARYLAND
DEPARTMENT OF HEALTH AND MENTAL HYGIENE
CERTIFICATE OF DEATH

1 - FOR STATE REGISTRAR

78 03879
REG. NO.

1. DECEASED NAME (TYPE OR PRINT) FIRST: BAUERNSCHUB MIDDLE: JOHN LAST: (JOHN CHARLES BAUERNSCHUB)

2a. DATE OF DEATH MONTH DAY YEAR: 2/12/78

2b. HOUR: 2:30 A.M.

3. SEX: MALE

4. RACE: WHITE

5. DATE OF BIRTH MONTH DAY YEAR: MAY 1, 1913

6. AGE (IN YEARS LAST BIRTHDAY): 64 YRS. IF UNDER 1 YEAR MONTHS DAYS; IF UNDER 24 HRS HOURS MIN.

7a. BIRTHPLACE (STATE OR FOREIGN COUNTRY): BALTIMORE, MD.

7b. CITIZEN OF WHAT COUNTRY?: U.S.A.

8. MARRIED [X] NEVER MARRIED [ ] WIDOWED [ ] DIVORCED [ ]

9. BALTIMORE CITY OR COUNTY OF DEATH: BALTIMORE CITY, MD.

10. CITY OR TOWN OF DEATH: BALTIMORE, MD.

11. NAME OF HOSPITAL, NURSING HOME OR OTHER INSTITUTION (IF NOT IN SUCH FACILITY, GIVE STREET ADDRESS): BALTIMORE CITY HOSPITALS

12a. USUAL OCCUPATION (TYPE OF WORK FOR MOST OF WORKING LIFE): RETIRED

12b. KIND OF BUSINESS OR INDUSTRY: BETH. STEEL CO

USUAL RESIDENCE (IF NURSING HOME OR OTHER INSTITUTION, GIVE RESIDENCE BEFORE ADMISSION)

13a. STATE: MD.

13b. COUNTY: BALTIMORE

13c. CITY OR TOWN: DUNDALK

13d. INSIDE CITY LIMITS? YES [ ] NO [X]

13e. STREET ADDRESS: 7622 CARSON AVE. # 21224.

14. FATHER'S NAME FIRST MIDDLE LAST: CHARLES BAUERNSCHUB

15. MOTHER'S MAIDEN NAME FIRST MIDDLE LAST: MARGARET BAST

16a. WAS DECEASED EVER IN U.S. ARMED FORCES? (YES, NO OR UNKNOWN): NO

(IF YES, GIVE WAR OR DATES): --------

16b. SOCIAL SECURITY NO.: 218-10-7832

17. INFORMANT: MARY C. BAUERNSCHUB ADDRESS: 7622 CARSON AVE. BALTO., 21224, MD.

MEDICAL CERTIFICATION

18. CAUSE OF DEATH (Enter only one cause per line for (a), (b), and (c).)

PART I. DEATH WAS CAUSED BY:

IMMEDIATE CAUSE (a): CARDIAC ARREST

Conditions, if any, which gave rise to immediate cause (a), stating the underlying cause last

DUE TO, OR AS A CONSEQUENCE OF (b): LONGSTANDING ASCVD, PROB ACUTE MI

DUE TO, OR AS A CONSEQUENCE OF (c):

APPROXIMATE INTERVAL BETWEEN ONSET AND DEATH

PART 2. OTHER SIGNIFICANT CONDITIONS CONTRIBUTING TO DEATH BUT NOT RELATED TO THE TERMINAL DISEASE OR CONDITION GIVEN IN PART 1(a): DIABETES MELLITUS, COPD

19a. DATE OF OPERATION

19b. CONDITION FOR WHICH OPERATION WAS PERFORMED

20a. AUTOPSY? YES [ ] NO [ ]

20b. IF YES, WERE FINDINGS USED IN CERTIFYING CAUSES OF DEATH? YES [ ] NO [ ]

21a. ACCIDENT WAS UNDERLYING [ ] OR CONTRIBUTING [ ] CAUSE OF DEATH (IF EITHER, NOTIFY MEDICAL EXAMINER)

21b. TIME OF INJURY HOUR A.M. P.M. MONTH DAY YEAR 19

21c. HOW INJURY OCCURRED (ENTER NATURE OF INJURY IN ITEM 18, PART 1 OR PART 2)

21d. INJURY OCCURRED WHILE AT WORK [ ] NOT WHILE AT WORK [ ]

21e. PLACE OF INJURY (AT HOME, STREET, FACTORY, OFFICE, FARM, ETC.)

21f. LOCATION STREET CITY OR TOWN COUNTY STATE

22a. I certify that (I) (this hospital) attended the deceased from _____, 19____, to _____, 19____, that (I) (we) last saw the deceased alive on _____, 19____, and that in (my) (our) opinion death occurred on the date and hour and from the causes stated above, (I) (we) (did) (did not) view the body after death.

22b. SIGNATURE: L.B. Andrew

DEGREE: ATTENDING PHYSICIAN [ ] MEDICAL DIRECTOR [ ] STAFF PHYSICIAN [X]

22c. DATE SIGNED: 2/12/78

22d. PHYSICIAN'S NAME (TYPE OR PRINT): L.B. ANDREW

22e. ADDRESS: BALTIMORE CITY HOSPITALS

23a. BURIAL, CREMATION, REMOVAL (SPECIFY): BURIAL

23b. DATE: 2-15-78

23c. NAME OF CEMETERY OR CREMATORY: OAK LAWN CEMETERY

23d. LOCATION CITY OR TOWN COUNTY STATE: 7225 EASTERN BLVD., BA.CO., MD.

24. FUNERAL DIRECTOR NAME: Charles S. Poulet Son, Inc. ADDRESS: 6224 EASTERN AVE. BALTO., 21224, MD.

25a. DATE REC'D. BY REGISTRAR: FEB 21 1978

25b. REGISTRAR'S SIGNATURE: Anthony McCready

DIVISION OF VITAL RECORDS, 201 W. PRESTON ST., BALTIMORE, MARYLAND 21201

TO HOSPITAL OR ATTENDING PHYSICIAN: The law requires that the death certificate be executed within 24 hours after death. Page 4 must be retained by the hospital or attending physician.

TO FUNERAL DIRECTOR: After this certificate has been signed by the attending physician and completely filled in by the funeral director, page 4 should be detached for use as the burial-transit permit. Then please remove carbonpapers. Pages 1 and 2 should be filed within 72 hours after death with the State Dept. of Health and Mental Hygiene prior to burial, cremation, or removal.

IMPORTANT: If item 21 is marked or item 18 shows any injury, or other traumatic event, the medical examiner must be notified at once.

BP

DHMH - 16 50M 1/76
(VR A 15 (4))

STATE OF MARYLAND
DEPARTMENT OF HEALTH AND MENTAL HYGIENE
CERTIFICATE OF DEATH

78 03880
REG. NO.

1 - FOR STATE REGISTRAR

1. DECEASED NAME (TYPE OR PRINT): FIRST Ernestine MIDDLE H. LAST Baxter
2a. DATE OF DEATH: MONTH DAY YEAR 2-19-78
2b. HOUR 7:20 AM
3. SEX: Female
4. RACE: Black
5. DATE OF BIRTH: MONTH 9 DAY 13 YEAR 00
6. AGE (IN YRS.): 77 — IF UNDER 1 YEAR: MONTHS DAYS — IF UNDER 24 HRS: HOURS MIN.
7a. BIRTHPLACE (STATE OR FOREIGN COUNTRY): Baltimore Md.
7b. CITIZEN OF WHAT COUNTRY? USA
8. MARRIED ☐ NEVER MARRIED ☐ WIDOWED ☒ DIVORCED ☐
9. BALTIMORE CITY OR COUNTY OF DEATH: Baltimore City MD.
10. CITY OR TOWN OF DEATH: Baltimore
11. NAME OF HOSPITAL, NURSING HOME OR OTHER INSTITUTION (IF NOT IN SUCH FACILITY GIVE STREET ADDRESS): University Hospital
12a. USUAL OCCUPATION (TYPE OF WORK FOR MOST OF WORKING LIFE): Teacher-Ret.
12b. KIND OF BUSINESS OR INDUSTRY: Public Sch.

USUAL RESIDENCE (IF NURSING HOME OR OTHER INSTITUTION, GIVE RESIDENCE BEFORE ADMISSION)
13a. STATE: Md.
13b. COUNTY
13c. CITY OR TOWN: Baltimore
13d. INSIDE CITY LIMITS? YES ☐ NO ☐
13e. STREET ADDRESS: 309 N. Calhoun Street

14. FATHER'S NAME: FIRST Lloyd MIDDLE LAST Henderson
15. MOTHER'S MAIDEN NAME: FIRST Sarah MIDDLE LAST Downing
16a. WAS DECEASED EVER IN U.S. ARMED FORCES? (YES, NO OR UNKNOWN): no
(IF YES, GIVE WAR OR DATES)
16b. SOCIAL SECURITY NO.: 212-28-4073
17. INFORMANT ADDRESS: Mrs. Ernestine Pembrick- Same

MEDICAL CERTIFICATION

18. CAUSE OF DEATH (Enter only one cause per line for (a), (b), and (c).)
PART I. DEATH WAS CAUSED BY:
IMMEDIATE CAUSE (a): CARDIO RESPIRATORY ARREST
Conditions, if any, which gave rise to immediate cause (a), stating the underlying cause last.
DUE TO, OR AS A CONSEQUENCE OF (b): RENAL FAILURE
DUE TO, OR AS A CONSEQUENCE OF (c):
APPROXIMATE INTERVAL BETWEEN ONSET AND DEATH

PART 2. OTHER SIGNIFICANT CONDITIONS CONTRIBUTING TO DEATH BUT NOT RELATED TO THE TERMINAL DISEASE OR CONDITION GIVEN IN PART 1(a): PARKINSONS DISEASE

19a. DATE OF OPERATION
19b. CONDITION FOR WHICH OPERATION WAS PERFORMED
20a. AUTOPSY? YES ☐ NO ☒
20b. IF YES, WERE FINDINGS USED IN CERTIFYING CAUSES OF DEATH? YES ☐ NO ☒
21a. ACCIDENT WAS UNDERLYING ☐ OR CONTRIBUTING ☐ CAUSE OF DEATH (IF EITHER, NOTIFY MEDICAL EXAMINER)
21b. TIME OF INJURY HOUR A.M. P.M. MONTH DAY YEAR 19
21c. HOW INJURY OCCURRED (ENTER NATURE OF INJURY IN ITEM 18, PART 1 OR PART 2)
21d. INJURY OCCURRED WHILE AT WORK ☐ NOT WHILE AT WORK ☐
21e. PLACE OF INJURY (AT HOME, STREET, FACTORY, OFFICE, FARM, ETC.)
21f. LOCATION STREET CITY OR TOWN COUNTY STATE

22a. I certify that (I) (this hospital) attended the deceased from 2-8, 19 78, to 2-19, 19 78, that (I) (we) last saw the deceased alive on 2-18, 19 78, and that in (my) (our) opinion death occurred on the date and hour and from the causes stated above. (I) (we) (did) (did not) view the body after death.
22b. SIGNATURE: Paul H Seigel MD
DEGREE: ATTENDING PHYSICIAN ☐ MEDICAL DIRECTOR ☐ STAFF PHYSICIAN ☒
22c. DATE SIGNED: 2/19/78
22d. PHYSICIAN'S NAME (TYPE OR PRINT): PAUL H. SEIGEL MD
22e. ADDRESS: U. OF MD. HOSP.

23a. BURIAL, CREMATION, REMOVAL (SPECIFY): Burial
23b. DATE: 2-24-78
23c. NAME OF CEMETERY OR CREMATORY: Arbutus Mem. Park
23d. LOCATION CITY OR TOWN: Baltimore Co. COUNTY STATE

24. FUNERAL DIRECTOR NAME AND ADDRESS: Herbert E. Nutter 3035 W. North Ave.
25a. DATE REC'D. BY REGISTRAR: FEB 22 1978
25b. REGISTRAR'S SIGNATURE: Kristine McCready

IMPORTANT: If Item 21 is marked or Item 18 shows any injury, or other traumatic event, the medical examiner must be notified at once.

TO HOSPITAL OR ATTENDING PHYSICIAN: The law requires that the death certificate be executed within 24 hours after death. Page 4 may be retained by the hospital or attending physician.

TO FUNERAL DIRECTOR: After this certificate has been signed by the attending physician and completely filled in by the funeral director, page 3 should be detached for use as the burial-transit permit. Then please remove carbon papers. Pages 1 and 2 should be filed within 72 hours after death with the State Dept. of Health and Mental Hygiene prior to burial, cremation, or removal.

DIVISION OF VITAL RECORDS, 201 W. PRESTON ST., BALTIMORE, MARYLAND 21201

1901 BP

DHMH - 1660M 1/75
(VR A 15 (4))

STATE OF MARYLAND
DEPARTMENT OF HEALTH AND MENTAL HYGIENE
CERTIFICATE OF DEATH

1 - FOR STATE REGISTRAR

78 03881
REG. NO.

DIVISION OF VITAL RECORDS, 201 W. PRESTON ST., BALTIMORE, MARYLAND 21201

1. DECEASED NAME (TYPE OR PRINT) — FIRST: WILLIAM — MIDDLE: — LAST: BECQUE

2a. DATE OF DEATH — MONTH: FEBRUARY — DAY: 7, — YEAR: 1978

2b. HOUR: 5a.M

3. SEX: Male

4. RACE: White

5. DATE OF BIRTH — MONTH: January — DAY: 9, — YEAR: 1922

6. AGE (IN YEARS LAST BIRTHDAY): 56 YRS — IF UNDER 1 YEAR: MONTHS / DAYS — IF UNDER 24 HRS: HOURS / MIN

7a. BIRTHPLACE (STATE OR FOREIGN COUNTRY): Maryland

7b. CITIZEN OF WHAT COUNTRY?: U.S.A.

8. MARRIED [X] NEVER MARRIED [ ] WIDOWED [ ] DIVORCED [ ]

9. BALTIMORE CITY OR COUNTY OF DEATH: Baltimore City MD.

10. CITY OR TOWN OF DEATH: Baltimore

11. NAME OF HOSPITAL, NURSING HOME OR OTHER INSTITUTION (IF NOT IN SUCH FACILITY, GIVE STREET ADDRESS): 109 Longwood Road

12a. USUAL OCCUPATION (TYPE OF WORK FOR MOST OF WORKING LIFE): Ret. Exec. Sec.

12b. KIND OF BUSINESS OR INDUSTRY: American Lung Association

USUAL RESIDENCE (IF NURSING HOME OR OTHER INSTITUTION, GIVE RESIDENCE BEFORE ADMISSION)

13a. STATE: Maryland

13b. COUNTY: Wicomico

13c. CITY OR TOWN: Salisbury

13d. INSIDE CITY LIMITS? YES [X] NO [ ]

13e. STREET ADDRESS: 1508 Rolling Road

14. FATHER'S NAME — FIRST: John — MIDDLE: Harvey — LAST: Becque

15. MOTHER'S MAIDEN NAME — FIRST: Frances — MIDDLE: — LAST: Blue

16a. WAS DECEASED EVER IN U.S. ARMED FORCES? (YES, NO OR UNKNOWN): Yes (IF YES, GIVE WAR OR DATES): WW II

16b. SOCIAL SECURITY NO.:

17. INFORMANT: Katharine Becque — ADDRESS: 1508 Rolling Rd. Salisbury, Maryland

MEDICAL CERTIFICATION

18. CAUSE OF DEATH (Enter only one cause per line for (a), (b), and (c).)
PART I. DEATH WAS CAUSED BY:
IMMEDIATE CAUSE (a): Acute Myocardial Infarction — APPROXIMATE INTERVAL BETWEEN ONSET AND DEATH: 2 hrs
DUE TO, OR AS A CONSEQUENCE OF (b): Generalized Arteriosclerosis — ?
DUE TO, OR AS A CONSEQUENCE OF (c):

4109
Conditions, if any, which gave rise to immediate cause (a), stating the underlying cause last.

PART 2. OTHER SIGNIFICANT CONDITIONS CONTRIBUTING TO DEATH BUT NOT RELATED TO THE TERMINAL DISEASE OR CONDITION GIVEN IN PART 1(a): Diabetes Mellitus — 35 years

19a. DATE OF OPERATION:

19b. CONDITION FOR WHICH OPERATION WAS PERFORMED:

20a. AUTOPSY? YES [ ] NO [X]

20b. IF YES, WERE FINDINGS USED IN CERTIFYING CAUSES OF DEATH? YES [ ] NO [ ]

21a. ACCIDENT WAS UNDERLYING [ ] OR CONTRIBUTING [ ] CAUSE OF DEATH (IF EITHER, NOTIFY MEDICAL EXAMINER)

21b. TIME OF INJURY — HOUR A.M. P.M. — MONTH — DAY — YEAR 19

21c. HOW INJURY OCCURRED (ENTER NATURE OF INJURY IN ITEM 18, PART 1 OR PART 2):

21d. INJURY OCCURRED — WHILE AT WORK [ ] NOT WHILE AT WORK [ ]

21e. PLACE OF INJURY (AT HOME, STREET, FACTORY, OFFICE, FARM, ETC.):

21f. LOCATION — STREET — CITY OR TOWN — COUNTY — STATE

22a. I certify that (I) (this hospital) attended the deceased from FEB 7, 1978, to FEB 7, 1978, that (I) (we) lost sight of the deceased alive on ____, 19____, and that in (my) (our) opinion death occurred on the date and hour and from the causes stated above. (I) (We) (did) (did not) view the body after death.

22b. SIGNATURE: John M. Scott — DEGREE: M.D. — ATTENDING PHYSICIAN [X] MEDICAL DIRECTOR [ ] STAFF PHYSICIAN [ ]

22c. DATE SIGNED: FEB 8, 1978

22d. PHYSICIAN'S NAME (TYPE OR PRINT): John M. Scott, M.D.

22e. ADDRESS: 600 Northern Parkway Baltimore, Maryland

23a. BURIAL, CREMATION, REMOVAL (SPECIFY): Cremation

23b. DATE: Feb. 8, 1978

23c. NAME OF CEMETERY OR CREMATORY: Greenmount

23d. LOCATION — CITY OR TOWN: Baltimore — COUNTY — STATE: Maryland

24. FUNERAL DIRECTOR — NAME AND ADDRESS: Leonard J. Ruck, Inc. Baltimore, Maryland

25a. DATE REC'D. BY REGISTRAR: FEB 9 1978

25b. REGISTRAR'S SIGNATURE: Audrey McCready

IMPORTANT: If Item 21 is marked or Item 18 shows any injury, or other traumatic event, the medical examiner must be notified at once.

TO FUNERAL DIRECTOR: After this certificate has been signed by the attending physician and completely filled in by the funeral director, page 3 should be detached for use as the burial-transit permit. Then please remove carbon papers. Pages 1 and 2 should be filed within 72 hours after death with the State Dept. of Health and Mental Hygiene prior to burial, cremation, or removal.

TO HOSPITAL OR ATTENDING PHYSICIAN: The law requires that the death certificate be executed within 24 hours after death. Page 4 may be retained by the hospital or attending physician.

BP

DHMH-16 50M 7/77
(VR A 15 (4))

DIVISION OF VITAL RECORDS, 201 W. PRESTON ST., BALTIMORE, MARYLAND 21201

1 - FOR STATE REGISTRAR

Items 21a. & 21d.-21f. Film#517 3-7-78 as

STATE OF MARYLAND
DEPARTMENT OF HEALTH AND MENTAL HYGIENE
CERTIFICATE OF DEATH

78 03882
REG. NO.

1. DECEASED NAME (TYPE OR PRINT)	FIRST	MIDDLE	LAST	2a. DATE OF DEATH	2b. HOUR
	EDMOND	C	BECKWITH	February 20, 1978	M

3. SEX	4. RACE	5. DATE OF BIRTH	6. AGE (IN YEARS LAST BIRTHDAY)	IF UNDER 1 YEAR		IF UNDER 24 HRS.	
				MONTHS	DAYS	HOURS	MIN.
Male	Caucasian	Dec. 27, 1892	85 YRS.				

7a. BIRTHPLACE (STATE OR FOREIGN COUNTRY)	7b. CITIZEN OF WHAT COUNTRY?	8. MARRIED ☐ NEVER MARRIED ☐ WIDOWED ☒ DIVORCED ☐	9. BALTIMORE CITY OR COUNTY OF DEATH
New York m	U.S.A.		BALTIMORE CITY MD.

10. CITY OR TOWN OF DEATH	11. NAME OF HOSPITAL, NURSING HOME OR OTHER INSTITUTION (IF NOT IN SUCH FACILITY, GIVE STREET ADDRESS)	12a. USUAL OCCUPATION (TYPE OF WORK FOR MOST OF WORKING LIFE)	12b. KIND OF BUSINESS OR INDUSTRY
BALTO.	UNION MEMORIAL HOSPITAL	Operating Engr Welding	Consolidated

USUAL RESIDENCE (IF NURSING HOME OR OTHER INSTITUTION, GIVE RESIDENCE BEFORE ADMISSION)

13a. STATE	13b. COUNTY	13c. CITY OR TOWN	13d. INSIDE CITY LIMITS?	13e. STREET ADDRESS
Md.	-	Baltimore	YES ☒ NO ☐	35 E. 25th St. 21218

14. FATHER'S NAME	15. MOTHER'S MAIDEN NAME
FIRST MIDDLE LAST: UNKNOWN	FIRST MIDDLE LAST: UNKNOWN

16a. WAS DECEASED EVER IN U.S. ARMED FORCES? (YES, NO OR UNKNOWN)	(IF YES, GIVE WAR OR DATES)	16b. SOCIAL SECURITY NO.	17. INFORMANT	ADDRESS
No	-	044-18-6819	Louise McLaren(friend)	8128 Bullneck Rd 21222

MEDICAL CERTIFICATION

18. CAUSE OF DEATH (Enter only one cause per line for (a), (b), and (c).)
PART I. DEATH WAS CAUSED BY:

4109

Conditions, if any, which gave rise to immediate cause (a), stating the underlying cause last.

IMMEDIATE CAUSE (a) Myocardial Infarction

DUE TO, OR AS A CONSEQUENCE OF (b) Fracture. Rt. Hip.

DUE TO, OR AS A CONSEQUENCE OF (c) A.S.C.V.D.

APPROXIMATE INTERVAL BETWEEN ONSET AND DEATH

PART 2. OTHER SIGNIFICANT CONDITIONS CONTRIBUTING TO DEATH BUT NOT RELATED TO THE TERMINAL DISEASE OR CONDITION GIVEN IN PART 1(a)

19a. DATE OF OPERATION	19b. CONDITION FOR WHICH OPERATION WAS PERFORMED	20a. AUTOPSY?	20b. IF YES, WERE FINDINGS USED IN CERTIFYING CAUSES OF DEATH?
2-16-78.	Fractured (Rt) H.P	YES ☐ NO ☒	YES ☐ NO ☐

21a. ACCIDENT WAS UNDERLYING OR CONTRIBUTING ☒ CAUSE OF DEATH (IF EITHER, NOTIFY MEDICAL EXAMINER)	21b. TIME OF INJURY HOUR A.M. (P.M.) MONTH DAY YEAR 19	21c. HOW INJURY OCCURRED (ENTER NATURE OF INJURY IN ITEM 18, PART 1 OR PART 2)
	2-16-78	SLIPPED ON ICE

21d. INJURY OCCURRED WHILE AT WORK ☐ NOT WHILE AT WORK ☒	21e. PLACE OF INJURY (AT HOME, STREET, FACTORY, OFFICE, FARM, ETC.)	21f. LOCATION STREET	CITY OR TOWN	COUNTY	STATE
	home			Balto.,	Md.

22a. I certify that (I) (this hospital) attended the deceased from 2-16, 19 78, to 2-20, 19 78, that (I) (we) last saw the deceased alive on 2-20- 19 78, and that in (my) (our) opinion death occurred on the date and hour and from the causes stated above. (I) (we) did (did not) view the body after death.

22b. SIGNATURE, DEGREE — ATTENDING PHYSICIAN ☐ MEDICAL DIRECTOR ☐ STAFF PHYSICIAN ☒ — 22c. DATE SIGNED

22d. PHYSICIAN'S NAME (TYPE OR PRINT) Francisco Dia

22e. ADDRESS c/o UMH.

23a. BURIAL, CREMATION, REMOVAL (SPECIFY)	23b. DATE	23c. NAME OF CEMETERY OR CREMATORY	23d. LOCATION CITY OR TOWN	COUNTY	STATE
Burial	2/23/78	Glen Haven	Baltimore,		Md.

24. FUNERAL DIRECTOR (NAME)	ADDRESS	25a. DATE REC'D. BY REGISTRAR	25b. REGISTRAR'S SIGNATURE
Schimunek Funeral Home, Inc.	3231 Brehms Lane Balto. Md. 21213	FEB 21 1978	Kathryn McCready

IMPORTANT: If Item 21 is marked or Item 18 shows any injury, or other traumatic event, the medical examiner must be notified at once.

TO FUNERAL DIRECTOR: After this certificate has been signed by the attending physician and completely filled in by the funeral director, pages 1 and 2 should be filed within 72 hours after death with the State Dept. of Health and Mental Hygiene prior to burial, cremation, or removal. Page 4 may be detached for use as the burial-transit permit. Then please remove carbon papers.

TO HOSPITAL OR ATTENDING PHYSICIAN: The law requires that the death certificate be executed within 24 hours after death. Page 4 may be retained by the hospital or attending physician.

1206 BP

DHMH - 16 50M 7/77 (VR A 15 (4))

#6 gs17 3/13/78 gj

FOR 1 - STATE REGISTRAR

STATE OF MARYLAND
DEPARTMENT OF HEALTH AND MENTAL HYGIENE
CERTIFICATE OF DEATH

REG. NO. 78 03883

DIVISION OF VITAL RECORDS, 301 W. PRESTON ST., BALTIMORE, MARYLAND 21201

TO HOSPITAL OR ATTENDING PHYSICIAN: The law requires that the death certificate be executed within 24 hours after death. Page 4 may be retained by the hospital or attending physician.

TO FUNERAL DIRECTOR: After this certificate has been signed by the attending physician and completely filled in by the funeral director, page 4 should be detached for use as the burial-transit permit. Then please remove carbon papers. Pages 1 and 2 should be filed within 72 hours after death with the State Dept. of Health and Mental Hygiene prior to burial, cremation, or removal.

IMPORTANT: If item 21 is marked or item 18 shows any injury, or other traumatic event, the medical examiner must be notified at once.

1. DECEASED NAME (TYPE OR PRINT) FIRST / MIDDLE / LAST	Bennie Becraft
2a. DATE OF DEATH MONTH / DAY / YEAR	2 / 27 / 78
2b. HOUR	1130 PM
3. SEX	MALE
4. RACE	WHITE
5. DATE OF BIRTH MONTH / DAY / YEAR	6 / 27 / 1900
6. AGE (IN YEARS LAST BIRTHDAY)	77 ~~78~~ YRS.
IF UNDER 1 YEAR: MONTHS / DAYS	
IF UNDER 24 HRS: HOURS / MIN.	
7a. BIRTHPLACE (STATE OR FOREIGN COUNTRY)	MARYLAND
7b. CITIZEN OF WHAT COUNTRY?	U.S.A
8. MARRIED ☑ NEVER MARRIED ☐ WIDOWED ☐ DIVORCED ☐	
9. BALTIMORE CITY OR COUNTY OF DEATH	BALTO CITY MD.
10. CITY OR TOWN OF DEATH	BALTIMORE
11. NAME OF HOSPITAL, NURSING HOME OR OTHER INSTITUTION (IF NOT IN SUCH FACILITY, GIVE STREET ADDRESS)	BALTO CITY HOSP.
12a. USUAL OCCUPATION (TYPE OF WORK FOR MOST OF WORKING LIFE)	
12b. KIND OF BUSINESS OR INDUSTRY	
USUAL RESIDENCE (IF NURSING HOME OR OTHER INSTITUTION, GIVE RESIDENCE BEFORE ADMISSION) 13a. STATE	MD
13b. COUNTY	
13c. CITY OR TOWN	
13d. INSIDE CITY LIMITS? YES ☑ NO ☐	
13e. STREET ADDRESS	313 S. MADEIRA ST
14. FATHER'S NAME FIRST / MIDDLE / LAST	CHARLES BECRAFT
15. MOTHER'S MAIDEN NAME FIRST / MIDDLE / LAST	MARY WILSON
16a. WAS DECEASED EVER IN U.S. ARMED FORCES? (YES, NO OR UNKNOWN)	NO
(IF YES, GIVE WAR OR DATES)	
16b. SOCIAL SECURITY NO.	234-24-7501
17. INFORMANT ADDRESS	ANNA BECRAFT 313 S. MADEIRA ST

MEDICAL CERTIFICATION

18. **CAUSE OF DEATH** (Enter only one cause per line for (a), (b), and (c).)

PART I. DEATH WAS CAUSED BY:

IMMEDIATE CAUSE (a): Resp. Arrest — APPROXIMATE INTERVAL BETWEEN ONSET AND DEATH

5193

Conditions, if any, which gave rise to immediate cause (a), stating the underlying cause last

DUE TO, OR AS A CONSEQUENCE OF (b): Severe COPD

DUE TO, OR AS A CONSEQUENCE OF (c):

PART 2. OTHER SIGNIFICANT CONDITIONS CONTRIBUTING TO DEATH BUT NOT RELATED TO THE TERMINAL DISEASE OR CONDITION GIVEN IN PART 1(a)

19a. DATE OF OPERATION	
19b. CONDITION FOR WHICH OPERATION WAS PERFORMED	
20a. AUTOPSY? YES ☑ NO ☐	
20b. IF YES, WERE FINDINGS USED IN CERTIFYING CAUSES OF DEATH? YES ☐ NO ☐	
21a. ACCIDENT WAS UNDERLYING ☐ OR CONTRIBUTING ☐ CAUSE OF DEATH (IF EITHER, NOTIFY MEDICAL EXAMINER)	
21b. TIME OF INJURY HOUR A.M. P.M. MONTH DAY YEAR 19	
21c. HOW INJURY OCCURRED (ENTER NATURE OF INJURY IN ITEM 18, PART 1 OR PART 2)	
21d. INJURY OCCURRED WHILE AT WORK ☐ NOT WHILE AT WORK ☐	
21e. PLACE OF INJURY (AT HOME, STREET, FACTORY, OFFICE, FARM, ETC.)	
21f. LOCATION STREET / CITY OR TOWN / COUNTY / STATE	

22a. I certify that (I) (this hospital) attended the deceased from _____, 19____, to _____, 19____, that (I) (we) last saw the deceased alive on _____, 19____, and that in (my) (our) opinion death occurred on the date and hour and from the causes stated above. (I) (we) (did) (did not) view the body after death.

22b. SIGNATURE DEGREE	Christopher Filbert MD
ATTENDING PHYSICIAN ☐ MEDICAL DIRECTOR ☐ STAFF PHYSICIAN ☑	
22c. DATE SIGNED	
22d. PHYSICIAN'S NAME (TYPE OR PRINT)	Christopher Gilbert MD
22e. ADDRESS	Baltimore City Hosp.
23a. BURIAL, CREMATION, REMOVAL (SPECIFY)	BURIAL
23b. DATE	3-2-78
23c. NAME OF CEMETERY OR CREMATORY	OAKLAWN CEM (4101 S.
23d. LOCATION CITY OR TOWN / COUNTY / STATE	BALTO MD
24. FUNERAL DIRECTOR NAME / ADDRESS	JOHN M. WEBER & SONS INC. CHESTER
25a. DATE REC'D. BY REGISTRAR	MAR 01 1978
25b. REGISTRAR'S SIGNATURE	Whitney McCready

BP_____

DHMH - 16 60M 7/73
(VR A 15 (4))

STATE OF MARYLAND
DEPARTMENT OF HEALTH AND MENTAL HYGIENE
CERTIFICATE OF DEATH

1 - FOR STATE REGISTRAR

78 033884
REG. NO.

1. DECEASED NAME (TYPE OR PRINT) FIRST: DORA	MIDDLE: —	LAST: BEDWELL	2a. DATE OF DEATH MONTH DAY YEAR: 02-12-1978	2b. HOUR: 5:30 A M		
3. SEX: Fem.	4. RACE: Cau.	5. DATE OF BIRTH MONTH DAY YEAR: 11-31-1891	6. AGE (IN YEARS LAST BIRTHDAY): 87 YRS.	IF UNDER 1 YEAR: MONTHS / DAYS	IF UNDER 24 HRS: HOURS / MIN.	
7a. BIRTHPLACE (STATE OR FOREIGN COUNTRY): Md.	7b. CITIZEN OF WHAT COUNTRY?: U.S.A.	8. MARRIED ☐ NEVER MARRIED ☐ WIDOWED ☒ DIVORCED ☐	9. BALTIMORE CITY OR COUNTY OF DEATH: Baltimore City MD.			
10. CITY OR TOWN OF DEATH: Balto.	11. NAME OF HOSPITAL, NURSING HOME OR OTHER INSTITUTION (IF NOT IN SUCH FACILITY, GIVE STREET ADDRESS): Sinai Hosp.	12a. USUAL OCCUPATION (TYPE OF WORK FOR MOST OF WORKING LIFE): Hecht Co.	12b. KIND OF BUSINESS OR INDUSTRY: Cashier			

USUAL RESIDENCE (IF NURSING HOME OR OTHER INSTITUTION, GIVE RESIDENCE BEFORE ADMISSION)

13a. STATE	13b. COUNTY	13c. CITY OR TOWN	13d. INSIDE CITY LIMITS?	13e. STREET ADDRESS
Md.	—	Balto.	YES ☒ NO ☐	5103 Edgar Terrace 21214

14. FATHER'S NAME FIRST / MIDDLE / LAST	15. MOTHER'S MAIDEN NAME FIRST / MIDDLE / LAST	16a. WAS DECEASED EVER IN U.S. ARMED FORCES? (YES, NO OR UNKNOWN) (IF YES, GIVE WAR OR DATES)	16b. SOCIAL SECURITY NO.	17. INFORMANT ADDRESS
George / — / Schmidt	Catherine / — / Geiss	no	212-20-2363	Mrs. Mildred E. Hazelwood 5103 Edgar Terr.

MEDICAL CERTIFICATION

18. CAUSE OF DEATH (Enter only one cause per line for (a), (b), and (c).)
PART I. DEATH WAS CAUSED BY:
IMMEDIATE CAUSE (a) CARDIO-RESPIRATORY ARREST
4369
Conditions, if any, which gave rise to immediate cause (a), stating the underlying cause last.
DUE TO, OR AS A CONSEQUENCE OF (b) ASPIRATION PNEUMONIA
DUE TO, OR AS A CONSEQUENCE OF (c) Multiple CVA's, GI Bleeding, Debilitation
APPROXIMATE INTERVAL BETWEEN ONSET AND DEATH

PART 2. OTHER SIGNIFICANT CONDITIONS CONTRIBUTING TO DEATH BUT NOT RELATED TO THE TERMINAL DISEASE OR CONDITION GIVEN IN PART 1(a)
Duo. Ulcer Disease, ASCVD,

19a. DATE OF OPERATION	19b. CONDITION FOR WHICH OPERATION WAS PERFORMED	20a. AUTOPSY? YES ☐ NO ☐	20b. IF YES, WERE FINDINGS USED IN CERTIFYING CAUSES OF DEATH? YES ☐ NO ☐

21a. ACCIDENT WAS UNDERLYING ☐ OR CONTRIBUTING ☐ CAUSE OF DEATH (IF EITHER, NOTIFY MEDICAL EXAMINER)	21b. TIME OF INJURY HOUR A.M. P.M. MONTH DAY YEAR 19	21c. HOW INJURY OCCURRED (ENTER NATURE OF INJURY IN ITEM 18, PART 1 OR PART 2)

21d. INJURY OCCURRED WHILE AT WORK ☐ NOT WHILE AT WORK ☐	21e. PLACE OF INJURY (AT HOME, STREET, FACTORY, OFFICE, FARM, ETC.)	21f. LOCATION STREET / CITY OR TOWN / COUNTY / STATE

22a. I certify that ~~I~~ (this hospital) attended the deceased from 02-08, 1978, to 02-12, 1978, that ~~I~~ (we) last saw the deceased alive on 02-12 19 78, and that in ~~my~~ (our) opinion death occurred on the date and hour and from the causes stated above, (I) (we) (did) (did not) view the body after death.

22b. SIGNATURE	DEGREE	22c. DATE SIGNED
Manjula Malhotra	ATTENDING PHYSICIAN ☐ MEDICAL DIRECTOR ☐ STAFF PHYSICIAN ☒	2.12.1978

22d. PHYSICIAN'S NAME (TYPE OR PRINT)	22e. ADDRESS
MANJULA MALHOTRA	Sinai Hospital of Baltimore Baltimore MD 21215

23a. BURIAL, CREMATION, REMOVAL (SPECIFY)	23b. DATE	23c. NAME OF CEMETERY OR CREMATORY	23d. LOCATION CITY OR TOWN / COUNTY / STATE
Burial	2-15-78	Baltimore Cem.	Balto. — Md.

24. FUNERAL DIRECTOR NAME	ADDRESS	25a. DATE REC'D. BY REGISTRAR	25b. REGISTRAR'S SIGNATURE
John C. Miller Inc.	6415 Belair Rd.	FEB 15 1978	Kathryn McCready

DIVISION OF VITAL RECORDS, 201 W. PRESTON ST., BALTIMORE, MARYLAND 21201

TO HOSPITAL OR ATTENDING PHYSICIAN: The law requires that the death certificate be executed within 24 hours after death. Page 4 may be retained by the hospital or attending physician.

TO FUNERAL DIRECTOR: After this certificate has been signed by the attending physician and completely filled in by the funeral director, page 3 should be detached for use as the burial-transit permit. Then please remove carbon papers. Pages 1 and 2 should be filed within 72 hours after death with the State Dept. of Health and Mental Hygiene prior to burial, cremation, or removal.

IMPORTANT: If item 21 is marked or item 18 shows any injury, or other traumatic event, the medical examiner must be notified at once.

BP

DHMH - 16 50M 7/77
(VR A 15 (4))

78 03884

DIVISION OF VITAL RECORDS, 301 W. PRESTON ST., BALTIMORE, MARYLAND 21201

1 - FOR STATE REGISTRAR

STATE OF MARYLAND
DEPARTMENT OF HEALTH AND MENTAL HYGIENE
CERTIFICATE OF DEATH

REG. NO. 78 003385

1. DECEASED NAME (TYPE OR PRINT) FIRST	MIDDLE	LAST	2a. DATE OF DEATH MONTH DAY YEAR	2b. HOUR
NORALIE	G.	BELK	2 25 78	8:20 AM

3. SEX	4. RACE	5. DATE OF BIRTH MONTH DAY YEAR	6. AGE (IN YEARS LAST BIRTHDAY)	IF UNDER 1 YEAR MONTHS / DAYS	IF UNDER 24 HRS. HOURS / MIN
FEMALE	white	JAN. 21 1929	49 YRS.		

7a. BIRTHPLACE (STATE OR FOREIGN COUNTRY)	7b. CITIZEN OF WHAT COUNTRY?	8. MARRIED ☒ NEVER MARRIED ☐ WIDOWED ☐ DIVORCED ☐	9. BALTIMORE CITY OR COUNTY OF DEATH
PA.	U.S.A.		BALTO. CITY MD.

10. CITY OR TOWN OF DEATH	11. NAME OF HOSPITAL, NURSING HOME OR OTHER INSTITUTION (IF NOT IN SUCH FACILITY, GIVE STREET ADDRESS)	12a. USUAL OCCUPATION (TYPE OF WORK FOR MOST OF WORKING LIFE)	12b. KIND OF BUSINESS OR INDUSTRY
BALTO.	BALTO. CITY HOSPITAL	R.N.	HOSPITAL

USUAL RESIDENCE (IF NURSING HOME OR OTHER INSTITUTION, GIVE RESIDENCE BEFORE ADMISSION)

13a. STATE	13b. COUNTY	13c. CITY OR TOWN	13d. INSIDE CITY LIMITS?	13e. STREET ADDRESS
Md.	—	BALTO.	YES ☒ NO ☐	3515 ESTHER PL.

14. FATHER'S NAME FIRST	MIDDLE	LAST	15. MOTHER'S MAIDEN NAME FIRST	MIDDLE	LAST
JERRY	D.	GROVE	OLGA	B.	BRANDT

16a. WAS DECEASED EVER IN U.S. ARMED FORCES? (YES, NO OR UNKNOWN)	(IF YES, GIVE WAR OR DATES)	16b. SOCIAL SECURITY NO.	17. INFORMANT	ADDRESS
No		214-40-4320	Mr Eugene L. Belk	3515 Esther Pl.

MEDICAL CERTIFICATION

18. CAUSE OF DEATH (Enter only one cause per line for (a), (b), and (c).)
PART I. DEATH WAS CAUSED BY:

IMMEDIATE CAUSE (a) Cardiopulmonary Arrest

4372

Conditions, if any, which gave rise to immediate cause (a), stating the underlying cause last.

DUE TO, OR AS A CONSEQUENCE OF (b) Hypotension.

DUE TO, OR AS A CONSEQUENCE OF (c)

APPROXIMATE INTERVAL BETWEEN ONSET AND DEATH

PART 2. OTHER SIGNIFICANT CONDITIONS CONTRIBUTING TO DEATH BUT NOT RELATED TO THE TERMINAL DISEASE OR CONDITION GIVEN IN PART 1(a)

19a. DATE OF OPERATION	19b. CONDITION FOR WHICH OPERATION WAS PERFORMED	20a. AUTOPSY?	20b. IF YES, WERE FINDINGS USED IN CERTIFYING CAUSES OF DEATH?
		YES ☐ NO ☒	YES ☐ NO ☐

21a. ACCIDENT WAS UNDERLYING ☐ OR CONTRIBUTING ☐ CAUSE OF DEATH (IF EITHER, NOTIFY MEDICAL EXAMINER)	21b. TIME OF INJURY HOUR A.M. P.M. MONTH DAY YEAR 19	21c. HOW INJURY OCCURRED (ENTER NATURE OF INJURY IN ITEM 18, PART 1 OR PART 2)
21d. INJURY OCCURRED WHILE AT WORK ☐ NOT WHILE AT WORK ☐	21e. PLACE OF INJURY (AT HOME, STREET, FACTORY, OFFICE, FARM, ETC.)	21f. LOCATION STREET / CITY OR TOWN / COUNTY / STATE

22a. I certify that ☒ (this hospital) attended the deceased from 2 12, 19 78, to 2 25, 19 78, that ☒ (I) (we) last saw the deceased alive on 2 25, 19 78, and that ~~in my~~ (our) opinion death occurred on the date and hour and from the causes stated above. ☒ (I) (we) did (did not) view the body after death.

22b. SIGNATURE DEGREE	ATTENDING PHYSICIAN / MEDICAL DIRECTOR / STAFF PHYSICIAN	22c. DATE SIGNED
Marc Nirsh MD	☐ / ☐ / ☒	2/25/78

22d. PHYSICIAN'S NAME (TYPE OR PRINT)	22e. ADDRESS
Marc Nirsh.	Balti City Hospital

23a. ~~BURIAL~~, CREMATION, ~~REMOVAL~~ (SPECIFY)	23b. DATE	23c. NAME OF ~~CEMETERY~~ OR CREMATORY	23d. LOCATION CITY OR TOWN / COUNTY / STATE
CREMATION	3-1-1978	GREENMOUNT CREMATORY	BALTO. Md.

24. FUNERAL DIRECTOR NAME	ADDRESS	25a. DATE REC'D. BY REGISTRAR	25b. REGISTRAR'S SIGNATURE
Hartley Mills	7527 Harford Rd.	FEB 27 1978	Kathryn McCready

IMPORTANT: If Item 21 is marked or Item 18 shows any injury, or other traumatic event, the medical examiner must be notified at once.

TO FUNERAL DIRECTOR: After this certificate has been signed by the attending physician and completely filled in by the funeral director, page 3 should be detached for use as the burial-transit permit. Then please remove carbon papers. Pages 1 and 2 should be filed within 72 hours after death with the State Dept. of Health and Mental Hygiene prior to burial, cremation, or removal.

TO HOSPITAL OR ATTENDING PHYSICIAN: The law requires that the death certificate be executed within 24 hours after death. Page 4 may be retained by the hospital or attending physician.

BP

DHMH - 16 60M 7/73
(VR A 15(4))

STATE OF MARYLAND
DEPARTMENT OF HEALTH AND MENTAL HYGIENE
CERTIFICATE OF DEATH

1 - FOR STATE REGISTRAR

78 033886
REG. NO.

DIVISION OF VITAL RECORDS, 301 W. PRESTON ST., BALTIMORE, MARYLAND 21201

TO HOSPITAL OR ATTENDING PHYSICIAN: The law requires that the death certificate be executed within 24 hours after death. Page 4 may be retained by the hospital or attending physician.

TO FUNERAL DIRECTOR: After this certificate has been signed by the attending physician and completely filled in by the funeral director, page 3 should be detached for use as the burial-transit permit. Then please remove carbon papers. Pages 1 and 2 should be filed within 72 hours after death with the State Dept. of Health and Mental Hygiene prior to burial, cremation, or removal.

IMPORTANT: If Item 21 is marked or Item 18 shows any injury, or other traumatic event, the medical examiner must be notified at once.

1. DECEASED NAME (TYPE OR PRINT): FIRST MARY MIDDLE M. LAST BEMRICK
2a. DATE OF DEATH: MONTH 2 DAY 13 YEAR 78
2b. HOUR: 11:55 P M
3. SEX: FEMALE
4. RACE: WHITE
5. DATE OF BIRTH: MONTH 02 DAY 01 YEAR 82
6. AGE (IN YEARS LAST BIRTHDAY): 95 YRS. IF UNDER 1 YEAR: MONTHS DAYS IF UNDER 24 HRS: HOURS MIN.
7a. BIRTHPLACE (STATE OR FOREIGN COUNTRY): WISCONSIN
7b. CITIZEN OF WHAT COUNTRY?: U.S.
8. MARRIED ☐ NEVER MARRIED ☐ WIDOWED ☒ DIVORCED ☐
9. BALTIMORE CITY OR COUNTY OF DEATH: BALTO CITY. MD.
10. CITY OR TOWN OF DEATH: BALTIMORE
11. NAME OF HOSPITAL, NURSING HOME OR OTHER INSTITUTION (IF NOT IN SUCH FACILITY, GIVE STREET ADDRESS): SBGH.
12a. USUAL OCCUPATION (TYPE OF WORK FOR MOST OF WORKING LIFE): Housewife
12b. KIND OF BUSINESS OR INDUSTRY:

USUAL RESIDENCE (IF NURSING HOME OR OTHER INSTITUTION, GIVE RESIDENCE BEFORE ADMISSION)
13a. STATE: MD.
13b. COUNTY:
13c. CITY OR TOWN: BALTIMORE
13d. INSIDE CITY LIMITS? YES ☒ NO ☐
13e. STREET ADDRESS: 3726 FIFTH ST.

14. FATHER'S NAME: FIRST JOHN MIDDLE LAST McDONALD
15. MOTHER'S MAIDEN NAME: FIRST MARGARET MIDDLE LAST Mc CAGHY
16a. WAS DECEASED EVER IN U.S. ARMED FORCES? (YES, NO OR UNKNOWN): No (IF YES, GIVE WAR OR DATES):
16b. SOCIAL SECURITY NO.: 213-01-2347
17. INFORMANT ADDRESS: Margaret Bemrick, 3726 Fifth St. (21225)

MEDICAL CERTIFICATION

18. CAUSE OF DEATH (Enter only one cause per line for (a), (b), and (c).)
PART 1. DEATH WAS CAUSED BY:
IMMEDIATE CAUSE (a): SEPTICEMIA.
Conditions, if any, which gave rise to immediate cause (a), stating the underlying cause last.
DUE TO, OR AS A CONSEQUENCE OF (b): GANGRENOUS ULCERATION OF LT. LEG.
DUE TO, OR AS A CONSEQUENCE OF (c): Diabetes ~~Mellitus~~ Mellitus.
APPROXIMATE INTERVAL BETWEEN ONSET AND DEATH:

PART 2. OTHER SIGNIFICANT CONDITIONS CONTRIBUTING TO DEATH BUT NOT RELATED TO THE TERMINAL DISEASE OR CONDITION GIVEN IN PART 1(a)

19a. DATE OF OPERATION: 1/20/78
19b. CONDITION FOR WHICH OPERATION WAS PERFORMED: GANGRENE OF LT. LEG.
20a. AUTOPSY? YES ☐ NO ☒
20b. IF YES, WERE FINDINGS USED IN CERTIFYING CAUSES OF DEATH? YES ☐ NO ☐
21a. ACCIDENT WAS UNDERLYING ☐ OR CONTRIBUTING ☐ CAUSE OF DEATH (IF EITHER, NOTIFY MEDICAL EXAMINER)
21b. TIME OF INJURY HOUR A.M. P.M. MONTH DAY YEAR 19
21c. HOW INJURY OCCURRED (ENTER NATURE OF INJURY IN ITEM 18, PART 1 OR PART 2)
21d. INJURY OCCURRED WHILE AT WORK ☐ NOT WHILE AT WORK ☐
21e. PLACE OF INJURY (AT HOME, STREET, FACTORY, OFFICE, FARM, ETC.)
21f. LOCATION STREET CITY OR TOWN COUNTY STATE

22a. I certify that (I) (this hospital) attended the deceased from Jan 14 19 78 to Feb 13 19 78, that (I) (we) last saw the deceased alive on Feb 13 19 78, and that in (my) (our) opinion death occurred on the date and hour and from the causes stated above, (I) (we) (did) (did not) view the body after death.

22b. SIGNATURE: [signature] DEGREE: M.D. ATTENDING PHYSICIAN ☐ MEDICAL DIRECTOR ☐ STAFF PHYSICIAN ☒
22c. DATE SIGNED: 2/14/78
22d. PHYSICIAN'S NAME (TYPE OR PRINT): Khun Y. SON.
22e. ADDRESS: 3001 S. HANOVER ST. BALTO. MD.

23a. BURIAL, CREMATION, REMOVAL (SPECIFY): Burial
23b. DATE: 2/17/1978
23c. NAME OF CEMETERY OR CREMATORY: Holy Cross Cemetery
23d. LOCATION CITY OR TOWN COUNTY STATE: Ritchie Hg., A.A.Co., Maryland

24. FUNERAL DIRECTOR NAME ADDRESS: George J. Gonce, 4001 Ritchie Hgwy., Baltimore, Md.
25a. DATE REC'D. BY REGISTRAR: FEB 14 1978
25b. REGISTRAR'S SIGNATURE: [signature]

BP

DHMH - 16 25M
(VR A 15 (4)) 9/74

STATE OF MARYLAND
DEPARTMENT OF HEALTH AND MENTAL HYGIENE
CERTIFICATE OF DEATH

1 - FOR STATE REGISTRAR

REG. NO. 78 03887

DIVISION OF VITAL RECORDS, 201 W. PRESTON ST., BALTIMORE, MARYLAND 21201

1. DECEASED NAME (TYPE OR PRINT) FIRST: HARRY MIDDLE: — LAST: BENDER				2a. DATE OF DEATH MONTH DAY YEAR: FEB 20 1978	2b. HOUR: M
3. SEX: M	4. RACE: W	5. DATE OF BIRTH MONTH DAY YEAR: 12/23/13	6. AGE (IN YEARS LAST BIRTHDAY): 64 YRS.	IF UNDER 1 YEAR: MONTHS / DAYS	IF UNDER 24 HRS: HOURS / MIN.
7a. BIRTHPLACE (STATE OR FOREIGN COUNTRY): MD.	7b. CITIZEN OF WHAT COUNTRY?: USA	8. MARRIED ☒ NEVER MARRIED ☐ WIDOWED ☐ DIVORCED ☐	9. BALTIMORE CITY OR COUNTY OF DEATH: BALTO. CITY MD.		
10. CITY OR TOWN OF DEATH: BALTO	11. NAME OF HOSPITAL, NURSING HOME OR OTHER INSTITUTION (IF NOT IN SUCH FACILITY, GIVE STREET ADDRESS): UNION MEMORIAL	12a. USUAL OCCUPATION (TYPE OF WORK FOR MOST OF WORKING LIFE): TRUCK DRIVER	12b. KIND OF BUSINESS OR INDUSTRY: STEEL		
USUAL RESIDENCE (IF NURSING HOME OR OTHER INSTITUTION, GIVE RESIDENCE BEFORE ADMISSION) 13a. STATE: MD	13b. COUNTY: —	13c. CITY OR TOWN: BALTO.	13d. INSIDE CITY LIMITS? YES ☒ NO ☐	13e. STREET ADDRESS: 3847 BONVIEW AVE	
14. FATHER'S NAME FIRST: JACOB MIDDLE: — LAST: BENDER		15. MOTHER'S MAIDEN NAME FIRST: CATHERINE MIDDLE: — LAST: HAHN			
16a. WAS DECEASED EVER IN U.S. ARMED FORCES? (YES, NO OR UNKNOWN): YES	(IF YES, GIVE WAR OR DATES): WW II	16b. SOCIAL SECURITY NO.: 205035124	17. INFORMANT: MARY BENDER	ADDRESS: ABOVE	

MEDICAL CERTIFICATION

18. **CAUSE OF DEATH** (Enter only one cause per line for (a), (b), and (c).)

PART I. DEATH WAS CAUSED BY

IMMEDIATE CAUSE (a): Probable Myocardial Infarction with cardiac arrest — APPROXIMATE INTERVAL BETWEEN ONSET AND DEATH: minutes

DUE TO, OR AS A CONSEQUENCE OF (b): Arteriosclerotic Heart Disease — years

DUE TO, OR AS A CONSEQUENCE OF (c):

4109 Conditions, if any, which gave rise to immediate cause (a), stating the underlying cause last.

PART 2. OTHER SIGNIFICANT CONDITIONS CONTRIBUTING TO DEATH BUT NOT RELATED TO THE TERMINAL DISEASE OR CONDITION GIVEN IN PART 1(a)

19a. DATE OF OPERATION	19b. CONDITION FOR WHICH OPERATION WAS PERFORMED	20a. AUTOPSY? YES ☐ NO ☐	20b. IF YES, WERE FINDINGS USED IN CERTIFYING CAUSES OF DEATH? YES ☐ NO ☐
21a. ACCIDENT WAS UNDERLYING ☐ OR CONTRIBUTING ☐ CAUSE OF DEATH (IF EITHER, NOTIFY MEDICAL EXAMINER)	21b. TIME OF INJURY HOUR A.M. P.M. MONTH DAY YEAR 19	21c. HOW INJURY OCCURRED (ENTER NATURE OF INJURY IN ITEM 18, PART 1 OR PART 2)	
21d. INJURY OCCURRED WHILE AT WORK ☐ NOT WHILE AT WORK ☐	21e. PLACE OF INJURY (AT HOME, STREET, FACTORY, OFFICE, FARM, ETC.)	21f. LOCATION STREET / CITY OR TOWN / COUNTY / STATE	

22a. **I certify** that (I) (this hospital) attended the deceased from Oct 19 76 to Present 19 ____, that (I) (we) last saw the deceased alive on 11-17 19 77, and that in (my) (our) opinion death occurred on the date and hour and from the causes stated above. (I) (we) (did) (did not) view the body after death.

22b. SIGNATURE: Sheldon T Goodlick	DEGREE: MD	ATTENDING PHYSICIAN ☒ MEDICAL DIRECTOR ☐ STAFF PHYSICIAN ☐	22c. DATE SIGNED: Feb 21, 1978
22d. PHYSICIAN'S NAME (TYPE OR PRINT): SHELDON H GOODLICK	22e. ADDRESS: BALTIMORE CITY HOSP 21224		

23a. BURIAL, CREMATION, REMOVAL (SPECIFY): BURIAL	23b. DATE: 2/23/78	23c. NAME OF CEMETERY OR CREMATORY: MORELANDS	23d. LOCATION CITY OR TOWN: BALTO.	COUNTY / STATE: MD
24. FUNERAL DIRECTOR NAME: J.G. CONNELLY	ADDRESS: 300 MACE	25a. DATE REC'D. BY REGISTRAR: FEB 27 1978	25b. REGISTRAR'S SIGNATURE: Kathryn McCready	

TO HOSPITAL OR ATTENDING PHYSICIAN: The law requires that the death certificate be executed within 24 hours after death. Page 4 may be retained by the hospital or attending physician.

TO FUNERAL DIRECTOR: After this certificate has been signed by the attending physician and completely filled in by the funeral director, page 3 should be detached for use as the burial-transit permit. Then please remove carbon papers. Pages 1 and 2 should be filed within 72 hours after death with the State Dept. of Health and Mental Hygiene prior to burial, cremation, or removal.

IMPORTANT: If item 21 is marked or item 18 shows any injury, or other traumatic event, the medical examiner must be notified at once.

BP ____

DHMH - 16 50M 7/77 (VR A 15 (4))

STATE OF MARYLAND
DEPARTMENT OF HEALTH AND MENTAL HYGIENE
CERTIFICATE OF DEATH

1 - FOR STATE REGISTRAR

REG. NO. 78 003888

1. DECEASED NAME (TYPE OR PRINT) — FIRST: Helen — MIDDLE: P — LAST: Bennett

2a. DATE OF DEATH — MONTH: 02 — DAY: 11 — YEAR: 78

2b. HOUR: 3:00 PM

3. SEX: female

4. RACE: White

5. DATE OF BIRTH — MONTH: May — DAY: 1 — YEAR: 1889

6. AGE (IN YEARS LAST BIRTHDAY): 88 YRS — IF UNDER 1 YEAR: MONTHS, DAYS — IF UNDER 24 HRS: HOURS, MIN

7a. BIRTHPLACE (STATE OR FOREIGN COUNTRY): Baltimore

7b. CITIZEN OF WHAT COUNTRY?: U.S.A.

8. MARRIED ☐ NEVER MARRIED ☐ WIDOWED ☒ DIVORCED ☐

9. BALTIMORE CITY OR COUNTY OF DEATH: Baltimore City — MD.

10. CITY OR TOWN OF DEATH: Baltimore

11. NAME OF HOSPITAL, NURSING HOME OR OTHER INSTITUTION (IF NOT IN SUCH FACILITY, GIVE STREET ADDRESS): Baltimore City Hospital

12a. USUAL OCCUPATION (TYPE OF WORK FOR MOST OF WORKING LIFE): Cannery Worker

12b. KIND OF BUSINESS OR INDUSTRY: Retired

USUAL RESIDENCE (IF NURSING HOME OR OTHER INSTITUTION, GIVE RESIDENCE BEFORE ADMISSION)

13a. STATE: Maryland — 13b. COUNTY — 13c. CITY OR TOWN: Baltimore — 13d. INSIDE CITY LIMITS? YES ☒ NO ☐ — 13e. STREET ADDRESS: 3028 Dillion Street

14. FATHER'S NAME — FIRST: Peter — MIDDLE — LAST: Piasecki

15. MOTHER'S MAIDEN NAME — FIRST: Johanna — MIDDLE — LAST: Kiecel

16a. WAS DECEASED EVER IN U.S. ARMED FORCES? (YES, NO OR UNKNOWN): No — (IF YES, GIVE WAR OR DATES)

16b. SOCIAL SECURITY NO.: 214-01-8768

17. INFORMANT: Adam Novak — ADDRESS: 6740 Railway Avenue

MEDICAL CERTIFICATION

18. CAUSE OF DEATH (Enter only one couse per line for (a), (b), and (c).)
PART I. DEATH WAS CAUSED BY:
IMMEDIATE CAUSE (a): Cardiopulmonary arrest
DUE TO, OR AS A CONSEQUENCE OF (b): Pulmonary Emboli
DUE TO, OR AS A CONSEQUENCE OF (c):
Conditions, if any, which gave rise to immediate couse (a), stating the underlying couse last. 430 X
APPROXIMATE INTERVAL BETWEEN ONSET AND DEATH: months

PART 2. OTHER SIGNIFICANT CONDITIONS CONTRIBUTING TO DEATH BUT NOT RELATED TO THE TERMINAL DISEASE OR CONDITION GIVEN IN PART 1(a): Staphylococcal Sepsis

19a. DATE OF OPERATION — 19b. CONDITION FOR WHICH OPERATION WAS PERFORMED — 20a. AUTOPSY? YES ☐ NO ☑ — 20b. IF YES, WERE FINDINGS USED IN CERTIFYING CAUSES OF DEATH? YES ☐ NO ☐

21a. ACCIDENT WAS UNDERLYING ☐ OR CONTRIBUTING ☐ CAUSE OF DEATH (IF EITHER, NOTIFY MEDICAL EXAMINER) — 21b. TIME OF INJURY HOUR A.M. P.M. MONTH DAY YEAR 19 — 21c. HOW INJURY OCCURRED (ENTER NATURE OF INJURY IN ITEM 18, PART 1 OR PART 2)

21d. INJURY OCCURRED WHILE AT WORK ☐ NOT WHILE AT WORK ☐ — 21e. PLACE OF INJURY (AT HOME, STREET, FACTORY, OFFICE, FARM, ETC.) — 21f. LOCATION STREET, CITY OR TOWN, COUNTY, STATE

22a. I certify that (I) (~~this hospital~~) attended the deceased from 02/07, 19 78, to 02/11, 19 78, that (I) (—) last saw the deceased alive on 02/11/78, 19 —, and that in my (—) opinion death occurred on the date and hour and from the causes stated above, (I) (—) (did) (~~did not~~) view the body after death.

22b. SIGNATURE: Mark Hirschkorn MD — DEGREE: ATTENDING PHYSICIAN ☐ MEDICAL DIRECTOR ☐ STAFF PHYSICIAN ☑ — 22c. DATE SIGNED: 02/11/78

22d. PHYSICIAN'S NAME (TYPE OR PRINT): Mark Hirschkorn — 22e. ADDRESS: Baltimore City Hospitals

23a. BURIAL, CREMATION, REMOVAL (SPECIFY): Burial — 23b. DATE: 2-15-1978 — 23c. NAME OF CEMETERY OR CREMATORY: Sacred Heart — 23d. LOCATION CITY OR TOWN: Baltimore County, COUNTY: Maryland, STATE

24. FUNERAL DIRECTOR NAME: Lilly & Zeiler Inc. — ADDRESS: 1901-07 Eastern Avenue

25a. DATE REC'D. BY REGISTRAR: FEB 14 1978 — 25b. REGISTRAR'S SIGNATURE: Tiffany McCready

DIVISION OF VITAL RECORDS, 201 W. PRESTON ST., BALTIMORE, MARYLAND 21201

TO HOSPITAL OR ATTENDING PHYSICIAN: The law requires that the death certificate be executed within 24 hours after death. Page 4 may be retained by the hospital or attending physician.

TO FUNERAL DIRECTOR: After this certificate has been signed by the attending physician and completely filled in by the funeral director, page 3 should be detached for use as the burial-transit permit. Then please remove carbonpapers. Pages 1 and 2 should be filed within 72 hours after death with the State Dept. of Health and Mental Hygiene prior to burial, cremation, or removal.

IMPORTANT: If item 21 is marked or item 18 shows any injury, or other traumatic event, the medical examiner must be notified at once.

0101 BP

DHMH - 16 50M 1/76 (VR A 15 (4))

STATE OF MARYLAND
DEPARTMENT OF HEALTH AND MENTAL HYGIENE
CERTIFICATE OF DEATH

1 - FOR STATE REGISTRAR

REG. NO. 78 03889

DIVISION OF VITAL RECORDS, 201 W. PRESTON ST., BALTIMORE, MARYLAND 21201

TO HOSPITAL OR ATTENDING PHYSICIAN: The law requires that the death certificate be executed within 24 hours after death. Page 4 may be retained by the hospital or attending physician.

TO FUNERAL DIRECTOR: After this certificate has been signed by the attending physician and completely filled in by the funeral director, page 3 should be detached for use as the burial-transit permit. Then please remove carbon papers. Pages 1 and 2 should be filed within 72 hours after death with the State Dept. of Health and Mental Hygiene prior to burial, cremation, or removal.

IMPORTANT: If Item 21 is marked or Item 18 shows any injury, or other traumatic event, the medical examiner must be notified at once.

1. DECEASED NAME (TYPE OR PRINT) FIRST	MIDDLE	LAST	2a. DATE OF DEATH MONTH DAY YEAR / 2b. HOUR
JAMES	W.	BENNETT, Jr.	2 9 78 / 1:30P M

3. SEX	4. RACE	5. DATE OF BIRTH MONTH DAY YEAR	6. AGE (IN YEARS LAST BIRTHDAY)	IF UNDER 1 YEAR MONTHS / DAYS	IF UNDER 24 HRS. HOURS / MIN
MALE	BLACK	6 27 24	53 YRS.		

7a. BIRTHPLACE (STATE OR FOREIGN COUNTRY)	7b. CITIZEN OF WHAT COUNTRY?	8. MARRIED ☒ NEVER MARRIED ☐ WIDOWED ☐ DIVORCED ☐	9. BALTIMORE CITY OR COUNTY OF DEATH
North Carolina	U.S.A.		BALTIMORE CITY MD.

10. CITY OR TOWN OF DEATH	11. NAME OF HOSPITAL, NURSING HOME OR OTHER INSTITUTION (IF NOT IN SUCH FACILITY, GIVE STREET ADDRESS)	12a. USUAL OCCUPATION (TYPE OF WORK FOR MOST OF WORKING LIFE)	12b. KIND OF BUSINESS OR INDUSTRY
BALTIMORE	VETERANS ADMINISTRATION HOSPITAL		

USUAL RESIDENCE (IF NURSING HOME OR OTHER INSTITUTION, GIVE RESIDENCE BEFORE ADMISSION)

13a. STATE	13b. COUNTY	13c. CITY OR TOWN	13d. INSIDE CITY LIMITS?	13e. STREET ADDRESS
MARYLAND		BALTIMORE	YES ☒ NO ☐	1928 Etting Street

14. FATHER'S NAME FIRST	MIDDLE	LAST	15. MOTHER'S MAIDEN NAME FIRST	MIDDLE	LAST
James	W.	Bennett	Mary		

16a. WAS DECEASED EVER IN U.S. ARMED FORCES? (YES, NO OR UNKNOWN)	(IF YES, GIVE WAR OR DATES)	16b. SOCIAL SECURITY NO.	17. INFORMANT ADDRESS
YES		217-12-8996	Doris E. Bennett 1928 Etting Street

MEDICAL CERTIFICATION

18. CAUSE OF DEATH (Enter only one cause per line for (a), (b), and (c).)
PART I. DEATH WAS CAUSED BY:

IMMEDIATE CAUSE (a) Acute MI - Anterior x A.S. — APPROXIMATE INTERVAL BETWEEN ONSET AND DEATH

4109 Conditions, if any, which gave rise to immediate cause (a), stating the underlying cause last.

DUE TO, OR AS A CONSEQUENCE OF (b) Severe Atherosclerosis, C marker — years

DUE TO, OR AS A CONSEQUENCE OF (c) Narrowing of L.A.D.

PART 2. OTHER SIGNIFICANT CONDITIONS CONTRIBUTING TO DEATH BUT NOT RELATED TO THE TERMINAL DISEASE OR CONDITION GIVEN IN PART 1(a).
Gangrene of jejunum ileum + cecum @ Chronic pancreatitis

19a. DATE OF OPERATION	19b. CONDITION FOR WHICH OPERATION WAS PERFORMED	20a. AUTOPSY?	20b. IF YES, WERE FINDINGS USED IN CERTIFYING CAUSES OF DEATH?
		YES ☒ NO ☐	YES ☐ NO ☐

21a. ACCIDENT WAS UNDERLYING ☐ OR CONTRIBUTING ☐ CAUSE OF DEATH (IF EITHER, NOTIFY MEDICAL EXAMINER)	21b. TIME OF INJURY HOUR A.M. P.M. MONTH DAY YEAR 19	21c. HOW INJURY OCCURRED (ENTER NATURE OF INJURY IN ITEM 18, PART 1 OR PART 2)
21d. INJURY OCCURRED WHILE AT WORK ☐ NOT WHILE AT WORK ☐	21e. PLACE OF INJURY (AT HOME, STREET, FACTORY, OFFICE, FARM, ETC.)	21f. LOCATION STREET CITY OR TOWN COUNTY STATE

22a. I certify that (X) this hospital) attended the deceased from FEBRUARY 7, 19 78, to FEBRUARY 9, 19 78, that I (we) last saw the deceased alive on FEBRUARY 9, 19 78, and that in my (our) opinion death occurred on the date and hour and from the causes stated above, I (we) (did) (did not) view the body after death.

22b. SIGNATURE	DEGREE	22c. DATE SIGNED
Michael E Cox MD	ATTENDING PHYSICIAN ☐ MEDICAL DIRECTOR ☐ STAFF PHYSICIAN ☒	2/9/78

22d. PHYSICIAN'S NAME (TYPE OR PRINT)	22e. ADDRESS
M.E. Cox MD	3900 LOCH RAVEN BALTO. MD. 21218

23a. BURIAL, CREMATION, REMOVAL (SPECIFY)	23b. DATE	23c. NAME OF CEMETERY OR CREMATORY	23d. LOCATION CITY OR TOWN COUNTY STATE
Burial	2/14/78	King Mem. Park	Baltimore, Maryland

24. FUNERAL DIRECTOR NAME ADDRESS	25a. DATE REC'D. BY REGISTRAR	25b. REGISTRAR'S SIGNATURE
Wm. C. March F/H 928 East North Ave.	FEB 14 1978	Betty Holcomb

1403 BP

DHMH - 16 50M 7/77 (VR A 15 (4))

STATE OF MARYLAND
DEPARTMENT OF HEALTH AND MENTAL HYGIENE
CERTIFICATE OF DEATH

1 - FOR STATE REGISTRAR

REG. NO. 78 003890

1. DECEASED NAME (TYPE OR PRINT) — FIRST / MIDDLE / LAST: Robert J. Benson also known as Howard J. Benson

2a. DATE OF DEATH — MONTH / DAY / YEAR: 2 / 18 / 78

2b. HOUR: 4:30A M

3. SEX: MALE

4. RACE: White

5. DATE OF BIRTH — MONTH / DAY / YEAR: 10 / 10 / 17

6. AGE (IN YEARS LAST BIRTHDAY): 60 YRS. — IF UNDER 1 YEAR: MONTHS / DAYS — IF UNDER 24 HRS.: HOURS / MIN

7a. BIRTHPLACE (STATE OR FOREIGN COUNTRY): Wisconsin

7b. CITIZEN OF WHAT COUNTRY?: U.S.A.

8. MARRIED [X] NEVER MARRIED [ ] WIDOWED [ ] DIVORCED [ ]

9. BALTIMORE CITY OR COUNTY OF DEATH: Baltimore City, MD.

10. CITY OR TOWN OF DEATH: Baltimore

11. NAME OF HOSPITAL, NURSING HOME OR OTHER INSTITUTION (IF NOT IN SUCH FACILITY, GIVE STREET ADDRESS): University Hospital

12a. USUAL OCCUPATION (TYPE OF WORK FOR MOST OF WORKING LIFE): Trainman

12b. KIND OF BUSINESS OR INDUSTRY: B & O

USUAL RESIDENCE (IF NURSING HOME OR OTHER INSTITUTION, GIVE RESIDENCE BEFORE ADMISSION)

13a. STATE: Maryland

13b. COUNTY: Baltimore

13c. CITY OR TOWN: Halethorpe

13d. INSIDE CITY LIMITS? YES [ ] NO [X]

13e. STREET ADDRESS: 2610 Braun Ave. 21227

14. FATHER'S NAME — FIRST / MIDDLE / LAST: Roy / M. / Benson

15. MOTHER'S MAIDEN NAME — FIRST / MIDDLE / LAST: Ruth / J. / Johnson

16a. WAS DECEASED EVER IN U.S. ARMED FORCES? (YES, NO OR UNKNOWN): Yes — (IF YES, GIVE WAR OR DATES): WWII

16b. SOCIAL SECURITY NO.: 213-14-0306

17. INFORMANT — ADDRESS: Catherine B. Benson, 2610 Braun Ave. 21227

MEDICAL CERTIFICATION

18. CAUSE OF DEATH (Enter only one cause per line for (a), (b), and (c).)
PART I. DEATH WAS CAUSED BY:
IMMEDIATE CAUSE (a): Respiratory Failure - Hypothermia
1621
Conditions, if any, which gave rise to immediate cause (a), stating the underlying cause last.
DUE TO, OR AS A CONSEQUENCE OF (b): Radiation Fibrosis and Pneumonia
DUE TO, OR AS A CONSEQUENCE OF (c): Bat cell CA Carcinoma

APPROXIMATE INTERVAL BETWEEN ONSET AND DEATH

PART 2. OTHER SIGNIFICANT CONDITIONS CONTRIBUTING TO DEATH BUT NOT RELATED TO THE TERMINAL DISEASE OR CONDITION GIVEN IN PART 1(a)

19a. DATE OF OPERATION

19b. CONDITION FOR WHICH OPERATION WAS PERFORMED

20a. AUTOPSY? YES [ ] NO [ ]

20b. IF YES, WERE FINDINGS USED IN CERTIFYING CAUSES OF DEATH? YES [ ] NO [ ]

21a. ACCIDENT WAS UNDERLYING [ ] OR CONTRIBUTING [ ] CAUSE OF DEATH (IF EITHER, NOTIFY MEDICAL EXAMINER)

21b. TIME OF INJURY — HOUR A.M. P.M. / MONTH / DAY / YEAR 19

21c. HOW INJURY OCCURRED (ENTER NATURE OF INJURY IN ITEM 18, PART 1 OR PART 2)

21d. INJURY OCCURRED WHILE AT WORK [ ] NOT WHILE AT WORK [ ]

21e. PLACE OF INJURY (AT HOME, STREET, FACTORY, OFFICE, FARM, ETC.)

21f. LOCATION — STREET / CITY OR TOWN / COUNTY / STATE

22a. I certify that (I) (this hospital) attended the deceased from Feb 19, 19 78, to Feb 18, 19 78, that (I) (we) last saw the deceased alive on Feb 17, 19 78, and that in (my) (our) opinion death occurred on the date and hour and from the causes stated above. (I) (we) (did) (did not) view the body after death.

22b. SIGNATURE: Winston H Williams — DEGREE: MD — ATTENDING PHYSICIAN [ ] MEDICAL DIRECTOR [ ] STAFF PHYSICIAN [X]

22c. DATE SIGNED: 3/18/78

22d. PHYSICIAN'S NAME (TYPE OR PRINT): Winston Hugh Williams MD

22e. ADDRESS: Baltimore Cancer Res. Center 22 South Greene Street Balto MD 21201

23a. BURIAL, CREMATION, REMOVAL (SPECIFY): Burial

23b. DATE: 2/22/78

23c. NAME OF CEMETERY OR CREMATORY: Meadowridge Mem. Pk.

23d. LOCATION — CITY OR TOWN / COUNTY / STATE: Howard Co., Md.

24. FUNERAL DIRECTOR — NAME / ADDRESS: Hubbard Funeral Home Inc 4107 Wilkens Ave 21229

25a. DATE REC'D. BY REGISTRAR: FEB 22 1978

25b. REGISTRAR'S SIGNATURE: [signature]

DIVISION OF VITAL RECORDS, 201 W. PRESTON ST., BALTIMORE, MARYLAND 21201

TO HOSPITAL OR ATTENDING PHYSICIAN: The law requires that the death certificate be executed within 24 hours after death. Page 4 may be retained by the hospital or attending physician.

TO FUNERAL DIRECTOR: After this certificate has been signed by the attending physician and completely filled in by the funeral director, page 3 should be detached for use as the burial-transit permit. Then please remove carbon papers. Pages 1 and 2 should be filed within 24 hours after death with the State Dept. of Health and Mental Hygiene prior to burial, cremation, or removal.

IMPORTANT: If item 21 is marked or item 18 shows any injury, or other traumatic event, the medical examiner must be notified at once.

BP

DHMH - 16 50M 7/77
(VR A 15 (4))

STATE OF MARYLAND
DEPARTMENT OF HEALTH AND MENTAL HYGIENE

MEDICAL EXAMINER'S CERTIFICATE OF DEATH

1 - FOR STATE REGISTRAR

REG. NO. 78 003891

1. DECEASED NAME (TYPE OR PRINT): FIRST FRANK MIDDLE J. LAST BERULIS

2a. DATE OF DEATH: KNOWN XXX ESTIMATED ☐ MONTH 2 DAY 2 YEAR 1978

2b. HOUR M

3. SEX: Male

4. RACE: White

5. DATE OF BIRTH: MONTH March DAY 23 YEAR 1917

6. AGE (IN YEARS LAST BIRTHDAY): 60 YRS. IF UNDER 1 YR. MONTHS DAYS; IF UNDER 24 HRS. HOURS MIN.

2c. DATE PRONOUNCED DEAD: MONTH 2 DAY 2 YEAR 1978

2d. HOUR 10:05 P M

7a. BIRTHPLACE (STATE OR FOREIGN COUNTRY): Penna

7b. CITIZEN OF WHAT COUNTRY? U.S.A.

8. MARRIED [X] NEVER MARRIED ☐ WIDOWED ☐ DIVORCED ☐

9. BALTIMORE CITY OR COUNTY OF DEATH: Baltimore City MD.

10. CITY OR TOWN OF DEATH: Baltimore

11. NAME OF HOSPITAL, NURSING HOME, OR OTHER INSTITUTION (IF NOT IN SUCH FACILITY, GIVE STREET ADDRESS): University Hosp. S.T.U.

12a. USUAL OCCUPATION (TYPE OF WORK FOR MOST OF WORKING LIFE): Artist

12b. KIND OF BUSINESS OR INDUSTRY: U.S. Gov't

USUAL RESIDENCE (IF IN NURSING HOME OR OTHER INSTITUTION, GIVE RESIDENCE BEFORE ADMISSION)

13a. STATE: Maryland

13b. COUNTY: Howard

13c. CITY OR TOWN: Columbia

13d. INSIDE CITY LIMITS? YES [X] NO ☐

13e. STREET ADDRESS: 10390 Faulkner Ridge Circle

14. FATHER'S NAME: FIRST late William MIDDLE LAST Berulis

15. MOTHER'S MAIDEN NAME: FIRST late MIDDLE LAST Rose

16a. WAS DECEASED EVER IN U.S. ARMED FORCES? (YES, NO, OR UNKNOWN) (IF YES, GIVE WAR OR DATES)

16b. SOCIAL SECURITY NO.

17. INFORMANT ADDRESS: Mrs Jean Berulis 10390 Faulkner Ridge Cle.

MEDICAL CERTIFICATION

18. CAUSE OF DEATH (Enter only one cause per line for (a), (b), and (c).)

PART I DEATH WAS CAUSED BY:

IMMEDIATE CAUSE (a): Multiple injuries

Conditions, if any, which gave rise to immediate cause (a) stating the underlying cause last.

DUE TO, OR AS A CONSEQUENCE OF (b):

DUE TO, OR AS A CONSEQUENCE OF (c):

APPROXIMATE INTERVAL BETWEEN ONSET AND DEATH

PART 2 OTHER SIGNIFICANT CONDITIONS CONTRIBUTING TO DEATH BUT NOT RELATED TO THE TERMINAL DISEASE OR CONDITION GIVEN IN PART 1 (a).

19a. DATE OF OPERATION

19b. CONDITION FOR WHICH OPERATION WAS PERFORMED?

20. AUTOPSY? YES ☐ NO [X]

21a. EXTERNAL CAUSE WAS UNDERLYING [X] OR CONTRIBUTING ☐ CAUSE OF DEATH

21b. TIME OF INJURY HOUR 6:50 A.M. P.M. MONTH 2 DAY 2 YEAR 1978

21c. HOW INJURY OCCURRED (ENTER NATURE OF INJURY IN ITEM 18 PART 1 OR PART 2): struck by automibile while victim attempting to cross Twin Rivers Rd.

21d. INJURY OCCURRED WHILE AT WORK ☐ NOT WHILE AT WORK [X]

21e. PLACE OF INJURY (AT HOME, STREET, FACTORY, FARM, ETC.): Street

21f. LOCATION STREET: Twin Rivers Rd. CITY OR TOWN: near Lynx La. COUNTY: Columbia STATE: Md.

22a. I certify that I took charge of the remains described above, held an Autopsy ☐, Inspection [X], Inquiry ☐, and in my opinion death resulted from: Natural causes ☐, Accident [X], Suicide ☐, Homicide ☐, Undetermined manner ☐,

ACTUAL SIGNATURE: H H Guard M.D. TITLE (SPECIFY): Assistant MEDICAL EXAMINER DATE SIGNED 2/3/78

EXAMINER'S NAME (TYPE OR PRINT): HORMEZ R. GUARD, M.D. ADDRESS: 111 Penn Street

23a. BURIAL, CREMATION, REMOVAL (SPECIFY): Burial

23b. DATE: Feb 6, 1978

23c. NAME OF CEMETERY OR CREMATORY: Gates of Heaven

23d. LOCATION CITY OR TOWN: COUNTY: Montgomery STATE: Md.

24. FUNERAL DIRECTOR NAME ADDRESS: Harry H. Witzke Columbia Rd. Ellicott City

25a. DATE REC'D BY REGISTRAR: FEB 9 1978

25b. REGISTRAR'S SIGNATURE: Kathryn McCready

TO MEDICAL EXAMINER: THIS CERTIFICATE SHOULD BE EXECUTED WITHIN 24 HOURS AFTER DEATH. IF ANY DELAY IS NECESSARY, PLEASE EXECUTE THE CERTIFICATE, WRITING THE WORD "PENDING" IN PENCIL IN ITEM 18. GIVE PAGES 1, 2, AND 3 TO THE FUNERAL DIRECTOR. PAGE 4 SHOULD BE FORWARDED TO THE CHIEF MEDICAL EXAMINER ALONG WITH FORM PM 3. RETAIN PAGE 5 FOR YOUR FILES.
TO FUNERAL DIRECTOR: PAGE 3 SHOULD BE USED AS A BURIAL-TRANSIT PERMIT. PAGES 1 AND 2 SHOULD BE FILED, WITHIN 72 HOURS AFTER DEATH, WITH THE STATE DEPARTMENT OF HEALTH AND MENTAL HYGIENE, DIVISION OF VITAL RECORDS, 301 W. PRESTON STREET, BALTIMORE, MARYLAND, 21201 PRIOR TO BURIAL, CREMATION, OR REMOVAL.

DIVISION OF VITAL RECORDS, 301 W. PRESTON ST., BALTIMORE, MD. 21201

BP

DHMH - 17
(VR A15 ME (5))
30M 7/73

STATE OF MARYLAND
DEPARTMENT OF HEALTH AND MENTAL HYGIENE
CERTIFICATE OF DEATH

1 - FOR STATE REGISTRAR

REG. NO. 78 03892

DIVISION OF VITAL RECORDS, 301 W. PRESTON ST., BALTIMORE, MARYLAND 21201

TO HOSPITAL OR ATTENDING PHYSICIAN. The law requires that the death certificate be executed within 24 hours after death. Page 4 may be retained by the hospital or attending physician.

TO FUNERAL DIRECTOR. After this certificate has been signed by the attending physician and completely filled in by the funeral director, page 3 should be detached for use as the burial-transit permit. Then please remove carbon papers. Pages 1 and 2 should be filed within 72 hours after death with the State Dept. of Health and Mental Hygiene prior to burial, cremation, or removal.

IMPORTANT: If item 21 is marked or item 18 shows any injury, or other traumatic event, the medical examiner must be notified at once.

1. DECEASED NAME (TYPE OR PRINT) — FIRST: SALLIE — MIDDLE: — LAST: BETHEA
2a. DATE OF DEATH — MONTH DAY YEAR: 2-17-78
2b. HOUR: 6 33 P M
3. SEX: FEMALE
4. RACE: BLACK
5. DATE OF BIRTH — MONTH DAY YEAR: JUL 10 [illegible]
6. AGE (IN YEARS LAST BIRTHDAY): 67 YRS. — IF UNDER 1 YEAR: MONTHS DAYS — IF UNDER 24 HRS: HOURS MIN
7a. BIRTHPLACE (STATE OR FOREIGN COUNTRY): N. CAROLINA
7b. CITIZEN OF WHAT COUNTRY?: US
8. MARRIED ☐ NEVER MARRIED ☐ WIDOWED ☑ DIVORCED ☐
9. BALTIMORE CITY OR COUNTY OF DEATH: BALTO. CITY MD.
10. CITY OR TOWN OF DEATH: BALTO
11. NAME OF HOSPITAL, NURSING HOME OR OTHER INSTITUTION (IF NOT IN SUCH FACILITY, GIVE STREET ADDRESS): GREATER PENN. AVE. NURSING CTR.
12a. USUAL OCCUPATION (TYPE OF WORK FOR MOST OF WORKING LIFE): —
12b. KIND OF BUSINESS OR INDUSTRY: —

USUAL RESIDENCE (IF NURSING HOME OR OTHER INSTITUTION, GIVE RESIDENCE BEFORE ADMISSION)
13a. STATE: MD
13b. COUNTY:
13c. CITY OR TOWN: BALTO
13d. INSIDE CITY LIMITS? YES ☑ NO ☐
13e. STREET ADDRESS: 707 N. CARROLLTON AVE

14. FATHER'S NAME — FIRST: JOHN — MIDDLE: — LAST: BELL
15. MOTHER'S MAIDEN NAME — FIRST: Elsie — MIDDLE: — LAST: Bell
16a. WAS DECEASED EVER IN U.S. ARMED FORCES? (YES, NO OR UNKNOWN): NO — (IF YES, GIVE WAR OR DATES):
16b. SOCIAL SECURITY NO.: 248264904D
17. INFORMANT — ADDRESS: Mrs. Janice Blue - 707 N. Carrollton Ave

MEDICAL CERTIFICATION

18. CAUSE OF DEATH (Enter only one cause per line for (a), (b), and (c).)
PART I. DEATH WAS CAUSED BY:
IMMEDIATE CAUSE (a): SEPTICEMIA — APPROXIMATE INTERVAL BETWEEN ONSET AND DEATH: DAYS
4450 Conditions, if any, which gave rise to immediate cause (a), stating the underlying cause last.
DUE TO, OR AS A CONSEQUENCE OF (b): GANGRENE (MULTIPLE) — WEEKS
DUE TO, OR AS A CONSEQUENCE OF (c): ARTERIOSCLEROSIS OBLITERANS — YEARS

PART 2. OTHER SIGNIFICANT CONDITIONS CONTRIBUTING TO DEATH BUT NOT RELATED TO THE TERMINAL DISEASE OR CONDITION GIVEN IN PART 1(a): DEMENTIA 20 SYPHILIS

19a. DATE OF OPERATION:
19b. CONDITION FOR WHICH OPERATION WAS PERFORMED:
20a. AUTOPSY? YES ☐ NO ☑
20b. IF YES, WERE FINDINGS USED IN CERTIFYING CAUSES OF DEATH? YES ☐ NO ☐
21a. ACCIDENT WAS UNDERLYING ☐ OR CONTRIBUTING ☐ CAUSE OF DEATH (IF EITHER, NOTIFY MEDICAL EXAMINER)
21b. TIME OF INJURY — HOUR A.M. P.M. MONTH DAY YEAR 19
21c. HOW INJURY OCCURRED (ENTER NATURE OF INJURY IN ITEM 18, PART 1 OR PART 2)
21d. INJURY OCCURRED — WHILE AT WORK ☐ NOT WHILE AT WORK ☐
21e. PLACE OF INJURY (AT HOME, STREET, FACTORY, OFFICE, FARM, ETC.)
21f. LOCATION — STREET: CITY OR TOWN: COUNTY: STATE:

22a. I certify that (I) (this hospital) attended the deceased from 26 SEPT 19 75 to 17 Feb 19 78, that (I) (we) last saw the deceased alive on 14 Feb 19 78, and that in (my) (our) opinion death occurred on the date and hour and from the causes stated above. (I) (we) (did) (did not) view the body after death.

22b. SIGNATURE: Richard Tyson, MD — DEGREE: ATTENDING PHYSICIAN ☑ MEDICAL DIRECTOR ☐ STAFF PHYSICIAN ☐
22c. DATE SIGNED: 2-17-78
22d. PHYSICIAN'S NAME (TYPE OR PRINT): RICHARD TYSON, M.D.
22e. ADDRESS: 936 W. NORTH AV, BALTO MD 21217

23a. BURIAL, CREMATION, REMOVAL (SPECIFY): BURIAL
23b. DATE: 2/17/78
23c. NAME OF CEMETERY OR CREMATORY: Lake View Cem
23d. LOCATION — CITY OR TOWN: Lake View — COUNTY: — STATE: S.C.

24. FUNERAL DIRECTOR — NAME: Joseph C Russ — ADDRESS: 2222 W North Ave Balto Md
25a. DATE REC'D. BY REGISTRAR: MAR 2 1978
25b. REGISTRAR'S SIGNATURE: Kathryn McCready

1601 BP

DHMH - 16 60M 7/73
(VR A 15 (4))

DIVISION OF VITAL RECORDS, 201 W. PRESTON ST., BALTIMORE, MARYLAND 21201

TO HOSPITAL OR ATTENDING PHYSICIAN: The law requires that the death certificate be executed within 24 hours after death. Page 1 retained by the hospital or attending physician.

TO FUNERAL DIRECTOR: After this certificate has been signed by the attending physician and completely filled in by the funeral director, page 3 should be detached for use as the burial-transit permit. Then please remove carbon papers. Pages 1 and 2 should be filed within 72 hours after death with the State Dept. of Health and Mental Hygiene prior to burial, cremation, or removal.

IMPORTANT: If Item 21 is marked or Item 18 shows any injury, or other traumatic event, the medical examiner must be notified at once.

BP_____

DHMH - 16 50M 7/77 (VR A 15 (4))

1 - FOR STATE REGISTRAR

STATE OF MARYLAND
DEPARTMENT OF HEALTH AND MENTAL HYGIENE
CERTIFICATE OF DEATH

REG. NO. 78 03893

1. DECEASED NAME (TYPE OR PRINT) FIRST: GOLDIE MIDDLE: M. LAST: BEVERLY	2a. DATE OF DEATH MONTH DAY YEAR: 2 13 78	2b. HOUR: 12 NOON M			
3. SEX: FEMALE	4. RACE: BLACK	5. DATE OF BIRTH MONTH DAY YEAR: 12 08 1910	6. AGE (IN YEARS LAST BIRTHDAY): 67 YRS.	IF UNDER 1 YEAR: MONTHS / DAYS	IF UNDER 24 HRS.: HOURS / MIN.
7a. BIRTHPLACE (STATE OR FOREIGN COUNTRY): Virginia	7b. CITIZEN OF WHAT COUNTRY?: U.S.	8. MARRIED ☐ NEVER MARRIED ☐ WIDOWED ☒ DIVORCED ☐	9. BALTIMORE CITY OR COUNTY OF DEATH: BALTIMORE CITY MD.		
10. CITY OR TOWN OF DEATH: BALTIMORE	11. NAME OF HOSPITAL, NURSING HOME OR OTHER INSTITUTION (IF NOT IN SUCH FACILITY, GIVE STREET ADDRESS): SINAI	12a. USUAL OCCUPATION (KIND OF WORK DONE DURING MOST OF WORKING LIFE): Postal Service	12b. KIND OF BUSINESS OR INDUSTRY		

USUAL RESIDENCE (IF NURSING HOME OR OTHER INSTITUTION, GIVE RESIDENCE BEFORE ADMISSION)

13a. STATE	13b. COUNTY	13c. CITY OR TOWN	13d. INSIDE CITY LIMITS?	13e. STREET ADDRESS
BALTIMORE			YES ☒ NO ☐	2702 Ellicott Drive

14. FATHER'S NAME FIRST / MIDDLE / LAST	15. MOTHER'S MAIDEN NAME FIRST / MIDDLE / LAST
Allen / Smith	Mary / E. / Carter

16a. WAS DECEASED EVER IN U.S. ARMED FORCES? (YES, NO OR UNKNOWN) (IF YES, GIVE WAR OR DATES)	16b. SOCIAL SECURITY NO.	17. INFORMANT ADDRESS
NO	218-09-7730	Mr. Richard Beverly- Same

MEDICAL CERTIFICATION

18. **CAUSE OF DEATH** (Enter only one cause per line for (a), (b), and (c).)
PART I. DEATH WAS CAUSED BY:
IMMEDIATE CAUSE (a) CARDIO PULMONARY ARREST
4309
Conditions, if any, which gave rise to immediate cause (a), stating the underlying cause last
DUE TO, OR AS A CONSEQUENCE OF (b) SUBARACHNOID HEMORRAGE
DUE TO, OR AS A CONSEQUENCE OF (c)
APPROXIMATE INTERVAL BETWEEN ONSET AND DEATH: 3 WKS.

PART 2. OTHER SIGNIFICANT CONDITIONS CONTRIBUTING TO DEATH BUT NOT RELATED TO THE TERMINAL DISEASE OR CONDITION GIVEN IN PART 1(a)

19a. DATE OF OPERATION	19b. CONDITION FOR WHICH OPERATION WAS PERFORMED	20a. AUTOPSY?	20b. IF YES, WERE FINDINGS USED IN CERTIFYING CAUSES OF DEATH?
		YES ☐ NO ☐	YES ☐ NO ☐

21a. ACCIDENT WAS UNDERLYING ☐ OR CONTRIBUTING ☐ CAUSE OF DEATH (IF EITHER, NOTIFY MEDICAL EXAMINER)	21b. TIME OF INJURY HOUR A.M. P.M. MONTH DAY YEAR 19	21c. HOW INJURY OCCURRED (ENTER NATURE OF INJURY IN ITEM 18, PART 1 OR PART 2)
21d. INJURY OCCURRED WHILE AT WORK ☐ NOT WHILE AT WORK ☐	21e. PLACE OF INJURY (AT HOME, STREET, FACTORY, OFFICE, FARM, ETC.)	21f. LOCATION STREET / CITY OR TOWN / COUNTY / STATE

22a. **I certify** that (I) (this hospital) attended the deceased from DEC. 28, 19 77, to FEB. 13, 19 78, that (I) (we) last saw the deceased alive on FEB. 13, 19 78, and that in (my) (our) opinion death occurred on the date and hour and from the causes stated above, (I) (we) (did) (did not) view the body after death.

22b. SIGNATURE DEGREE	22c. DATE SIGNED
Alexander L. Tollmann M.D. ATTENDING PHYSICIAN ☐ MEDICAL DIRECTOR ☐ STAFF PHYSICIAN ☒	

22d. PHYSICIAN'S NAME (TYPE OR PRINT)	22e. ADDRESS
DEXTER L. TOLLMANN	SINAI HOSPITAL OF BALTIMORE

23a. BURIAL, CREMATION, REMOVAL (SPECIFY)	23b. DATE	23c. NAME OF CEMETERY OR CREMATORY	23d. LOCATION CITY OR TOWN / COUNTY / STATE
Burial	2-18-78	Park Md. National Mem.	Laurel Md.

24. FUNERAL DIRECTOR NAME / ADDRESS	25a. DATE REC'D. BY REGISTRAR	25b. REGISTRAR'S SIGNATURE
Herbert E. Nutter 3035 W. North Ave.	FEB 16 1978	Kathryn McCready

DIVISION OF VITAL RECORDS, 201 W. PRESTON ST., BALTIMORE, MARYLAND 21201

1 - FOR STATE REGISTRAR

STATE OF MARYLAND
DEPARTMENT OF HEALTH AND MENTAL HYGIENE
CERTIFICATE OF DEATH

REG. NO. 78 03894

1. DECEASED NAME (TYPE OR PRINT) FIRST: DARLENE	MIDDLE:	LAST: BIDDLE	2a. DATE OF DEATH MONTH: 2 DAY: 27 YEAR: 78	2b. HOUR: 8:20 P M	
3. SEX: F	4. RACE: Black	5. DATE OF BIRTH MONTH: 8 DAY: 29 YEAR: 59	6. AGE (IN YEARS LAST BIRTHDAY): 18 YRS.	IF UNDER 1 YEAR MONTHS: DAYS:	IF UNDER 24 HRS. HOURS: MIN.:
7a. BIRTHPLACE (STATE OR FOREIGN COUNTRY): Md.	7b. CITIZEN OF WHAT COUNTRY?: U.S.A.	8. MARRIED ☐ NEVER MARRIED ☐ WIDOWED ☐ DIVORCED ☐	9. BALTIMORE CITY OR COUNTY OF DEATH: BALTIMORE CITY MD.		
10. CITY OR TOWN OF DEATH: BALTIMORE	11. NAME OF HOSPITAL, NURSING HOME OR OTHER INSTITUTION (IF NOT IN SUCH FACILITY, GIVE STREET ADDRESS): UNION MEMORIAL HOSPITAL	12a. USUAL OCCUPATION (TYPE OF WORK FOR MOST OF WORKING LIFE):	12b. KIND OF BUSINESS OR INDUSTRY:		
USUAL RESIDENCE (IF NURSING HOME OR OTHER INSTITUTION, GIVE RESIDENCE BEFORE ADMISSION) 13a. STATE: Md.	13b. COUNTY:	13c. CITY OR TOWN: Balti.	13d. INSIDE CITY LIMITS? YES ☐ NO ☐	13e. STREET ADDRESS: 2720 Tivoly	
14. FATHER'S NAME FIRST: Alfred MIDDLE: J. LAST: Biddle			15. MOTHER'S MAIDEN NAME FIRST: Lethia MIDDLE: LAST: Pierce		
16a. WAS DECEASED EVER IN U.S. ARMED FORCES? (YES, NO OR UNKNOWN)	16b. IF YES, GIVE WAR OR DATES	16b. SOCIAL SECURITY NO.	17. INFORMANT ADDRESS: Mrs. Lethis Peace Mother		

MEDICAL CERTIFICATION

18. **CAUSE OF DEATH** (Enter only one cause per line for (a), (b), and (c).)
PART I. DEATH WAS CAUSED BY:

IMMEDIATE CAUSE (a): Cardiorespiratory Arrest of →

DUE TO, OR AS A CONSEQUENCE OF (b): Uncertain etiology

DUE TO, OR AS A CONSEQUENCE OF (c):

Conditions, if any, which gave rise to immediate cause (a), stating the underlying cause last. 4272

APPROXIMATE INTERVAL BETWEEN ONSET AND DEATH

PART 2. OTHER SIGNIFICANT CONDITIONS CONTRIBUTING TO DEATH BUT NOT RELATED TO THE TERMINAL DISEASE OR CONDITION GIVEN IN PART 1(a)

19a. DATE OF OPERATION	19b. CONDITION FOR WHICH OPERATION WAS PERFORMED	20a. AUTOPSY? YES ☑ NO ☐	20b. IF YES, WERE FINDINGS USED IN CERTIFYING CAUSES OF DEATH? YES ☐ NO ☐

21a. ACCIDENT WAS UNDERLYING ☐ OR CONTRIBUTING ☐ CAUSE OF DEATH (IF EITHER, NOTIFY MEDICAL EXAMINER)	21b. TIME OF INJURY HOUR A.M. P.M. MONTH DAY YEAR 19	21c. HOW INJURY OCCURRED (ENTER NATURE OF INJURY IN ITEM 18, PART 1 OR PART 2)
21d. INJURY OCCURRED WHILE AT WORK ☐ NOT WHILE AT WORK ☐	21e. PLACE OF INJURY (AT HOME, STREET, FACTORY, OFFICE, FARM, ETC.)	21f. LOCATION STREET / CITY OR TOWN / COUNTY / STATE

22a. I certify that (I) (this hospital) attended the deceased from 2/20, 19 78, to 2/27, 19 78, that (I) (we) last saw the deceased alive on 2/2, 19 78, and that in (my) (our) opinion death occurred on the date and hour and from the causes stated above. (I) (we) (did) (did not) view the body after death.

22b. SIGNATURE: Edwin Krajci	DEGREE: MD	ATTENDING PHYSICIAN ☐ MEDICAL DIRECTOR ☐ STAFF PHYSICIAN ☑	22c. DATE SIGNED: 2/27/78
22d. PHYSICIAN'S NAME (TYPE OR PRINT): EDWIN KRAJCI	22e. ADDRESS: Union Memorial Hospital	33rd & Calvert Sts 21218	

23a. BURIAL, CREMATION, REMOVAL (SPECIFY): Burial	23b. DATE: 3-4-78	23c. NAME OF CEMETERY OR CREMATORY: Arbutus	23d. LOCATION CITY OR TOWN: Arbutus	COUNTY / STATE: Maryland
24. FUNERAL DIRECTOR NAME: SAMUEL T. REDD	ADDRESS: 714 E. North Ave.	25a. DATE REC'D. BY REGISTRAR: MAR 01 1978	25b. REGISTRAR'S SIGNATURE: [signature]	

TO HOSPITAL OR ATTENDING PHYSICIAN: The law requires that the death certificate be executed within 24 hours after death. Page 4 may be retained by the hospitol or attending physician.

TO FUNERAL DIRECTOR: After this certificate has been signed by the attending physician and completely filled in by the funeral director, page 3 should be detached for use as the burial-transit permit. Then please remove carbon papers. Pages 1 and 2 should be filed within 72 hours after death with the State Dept. of Health and Mental Hygiene prior to burial, cremation, or removal.

IMPORTANT: If item 21 is marked or item 18 shows any injury, or other traumatic event, the medical examiner must be notified at once.

0906 BP

DHMH - 16 50M 7/77 (VR A 15 (4))

STATE OF MARYLAND
DEPARTMENT OF HEALTH AND MENTAL HYGIENE
CERTIFICATE OF DEATH

1 - FOR STATE REGISTRAR

REG. NO. 78 03895

DIVISION OF VITAL RECORDS, 201 W. PRESTON ST., BALTIMORE, MARYLAND 21201

TO HOSPITAL OR ATTENDING PHYSICIAN: The law requires that the death certificate be executed within 24 hours after death. Page 4 may be retained by the hospital or attending physician.

TO FUNERAL DIRECTOR: After this certificate has been signed by the attending physician and completely filled in by the funeral director, page should be detached for use as the burial-transit permit. Then please remove carbonpapers. Pages 1 and 2 should be filed within 72 hours after dea with the State Dept. of Health and Mental Hygiene prior to burial, cremation, or removal.

IMPORTANT: If item 21 is marked or item 18 shows any injury, or other traumatic event, the medical examiner must be notified at once.

1. DECEASED NAME (TYPE OR PRINT) FIRST / MIDDLE / LAST	Della / BIGGUS
2a. DATE OF DEATH MONTH DAY YEAR	February 18 1978
2b. HOUR	6:00A M
3. SEX	Female
4. RACE	Negroid
5. DATE OF BIRTH MONTH DAY YEAR	7-2-1904
6. AGE (IN YEARS LAST BIRTHDAY)	73 YRS.
IF UNDER 1 YEAR MONTHS / DAYS	
IF UNDER 24 HRS. HOURS / MIN.	
7a. BIRTHPLACE (STATE OR FOREIGN COUNTRY)	Md.
7b. CITIZEN OF WHAT COUNTRY?	USA
8. MARRIED ☐ NEVER MARRIED ☐ WIDOWED ☒ DIVORCED ☐	
9. BALTIMORE CITY OR COUNTY OF DEATH	Baltimore City MD.
10. CITY OR TOWN OF DEATH	Baltimore
11. NAME OF HOSPITAL, NURSING HOME OR OTHER INSTITUTION (IF NOT IN SUCH FACILITY, GIVE STREET ADDRESS)	Maryland General Hospital
12a. USUAL OCCUPATION (TYPE OF WORK FOR MOST OF WORKING LIFE)	Ret. Wards Bakery
12b. KIND OF BUSINESS OR INDUSTRY	
USUAL RESIDENCE (IF NURSING HOME OR OTHER INSTITUTION, GIVE RESIDENCE BEFORE ADMISSION) 13a. STATE	Md.
13b. COUNTY	
13c. CITY OR TOWN	Balto.
13d. INSIDE CITY LIMITS? YES ☒ NO ☐	
13e. STREET ADDRESS	820 Edmondson Ave.
14. FATHER'S NAME FIRST / MIDDLE / LAST	Walter Young
15. MOTHER'S MAIDEN NAME FIRST / MIDDLE / LAST	Eliza Cornish
16a. WAS DECEASED EVER IN U.S. ARMED FORCES? (YES, NO OR UNKNOWN) (IF YES, GIVE WAR OR DATES)	
16b. SOCIAL SECURITY NO.	216-20-7394
17. INFORMANT ADDRESS	Vernola Wallace 2219 Riggs Ave.

MEDICAL CERTIFICATION

18. CAUSE OF DEATH (Enter only one cause per line for (a), (b), and (c).)

PART I. DEATH WAS CAUSED BY

IMMEDIATE CAUSE (a) Arteriosclerotic Cardiovascular Disease ; — APPROXIMATE INTERVAL BETWEEN ONSET AND DEATH: Years

4122

Conditions, if any, which gave rise to immediate cause (a), stating the underlying cause last.

DUE TO, OR AS A CONSEQUENCE OF (b) Congestive Heart Failure

DUE TO, OR AS A CONSEQUENCE OF (c) High Blood Pressure

PART 2. OTHER SIGNIFICANT CONDITIONS CONTRIBUTING TO DEATH BUT NOT RELATED TO THE TERMINAL DISEASE OR CONDITION GIVEN IN PART 1(a)

Adult Onset Diabetes Mellitus

19a. DATE OF OPERATION	
19b. CONDITION FOR WHICH OPERATION WAS PERFORMED	
20a. AUTOPSY? YES ☐ NO ☒	
20b. IF YES, WERE FINDINGS USED IN CERTIFYING CAUSES OF DEATH? YES ☐ NO ☐	
21a. ACCIDENT WAS UNDERLYING ☐ OR CONTRIBUTING ☐ CAUSE OF DEATH (IF EITHER, NOTIFY MEDICAL EXAMINER)	
21b. TIME OF INJURY HOUR A.M. P.M. MONTH DAY YEAR 19	
21c. HOW INJURY OCCURRED (ENTER NATURE OF INJURY IN ITEM 18, PART 1 OR PART 2)	
21d. INJURY OCCURRED WHILE AT WORK ☐ NOT WHILE AT WORK ☐	
21e. PLACE OF INJURY (AT HOME, STREET, FACTORY, OFFICE, FARM, ETC.)	
21f. LOCATION STREET / CITY OR TOWN / COUNTY / STATE	

22a. I certify that X (this hospital) attended the deceased from January 29 19 78 to February 18 19 78, that XX (we) last saw the deceased alive on February 18 19 78, and that in my (our) opinion death occurred on the date and hour and from the causes stated above. X (we) (did) XXXX view the body after death.

22b. SIGNATURE	J Salvatore
DEGREE	MD
ATTENDING PHYSICIAN ☐ MEDICAL DIRECTOR ☐ STAFF PHYSICIAN XX	
22c. DATE SIGNED	2-20-78
22d. PHYSICIAN'S NAME (TYPE OR PRINT)	Joseph Salvatore, M.D.
22e. ADDRESS	c/o Maryland General Hospital
23a. BURIAL, CREMATION, REMOVAL (SPECIFY)	Burial
23b. DATE	2-24-78
23c. NAME OF CEMETERY OR CREMATORY	Balto. National Cem.
23d. LOCATION CITY OR TOWN / COUNTY / STATE	Balto., Md.
24. FUNERAL DIRECTOR NAME / ADDRESS	Vernon Bailey F.H. 1348 Calhoun Street
25a. DATE REC'D. BY REGISTRAR	FEB 21 1978
25b. REGISTRAR'S SIGNATURE	Audrey McCready

DHMH - 16 50M 7/77 (VR A 15 (4))

STATE OF MARYLAND
DEPARTMENT OF HEALTH AND MENTAL HYGIENE
CERTIFICATE OF DEATH

1 - FOR STATE REGISTRAR

REG. NO. 78 003896

DIVISION OF VITAL RECORDS, 201 W. PRESTON ST., BALTIMORE, MARYLAND 21201

1. DECEASED NAME (TYPE OR PRINT) FIRST	MIDDLE	LAST	2a. DATE OF DEATH MONTH DAY YEAR	2b. HOUR	
EMMA	MAY	BISHOP	February 10, 1978	7 AM	
3. SEX	4. RACE	5. DATE OF BIRTH MONTH DAY YEAR	6. AGE (IN YEARS LAST BIRTHDAY)	IF UNDER 1 YEAR MONTHS / DAYS	IF UNDER 24 HRS HOURS / MIN.
Female	Caucasian	June 25, 1889	88 YRS.		
7a. BIRTHPLACE (STATE OR FOREIGN COUNTRY)	7b. CITIZEN OF WHAT COUNTRY?	8. MARRIED ☐ NEVER MARRIED ☐ WIDOWED ☒ DIVORCED ☐	9. BALTIMORE CITY OR COUNTY OF DEATH		
Md.	U.S.A.		Baltimore City, MD.		
10. CITY OR TOWN OF DEATH	11. NAME OF HOSPITAL, NURSING HOME OR OTHER INSTITUTION (IF NOT IN SUCH FACILITY, GIVE STREET ADDRESS)	12a. USUAL OCCUPATION (TYPE OF WORK FOR MOST OF WORKING LIFE)	12b. KIND OF BUSINESS OR INDUSTRY		
Baltimore	2000 Odell Ave. Apt.1205	Housewife	Home		

USUAL RESIDENCE (IF NURSING HOME OR OTHER INSTITUTION, GIVE RESIDENCE BEFORE ADMISSION) 21237

13a. STATE	13b. COUNTY	13c. CITY OR TOWN	13d. INSIDE CITY LIMITS?	13e. STREET ADDRESS
Md.	-	Baltimore	YES ☒ NO ☐	2000 Odell Ave.Apt.1205

14. FATHER'S NAME FIRST	MIDDLE	LAST	15. MOTHER'S MAIDEN NAME FIRST	MIDDLE	LAST
UNKNOWN			Anna		Engle

16a. WAS DECEASED EVER IN U.S. ARMED FORCES? (YES, NO OR UNKNOWN)	(IF YES, GIVE WAR OR DATES)	16b. SOCIAL SECURITY NO.	17. INFORMANT ADDRESS
No	-	218-10-2515	Evelyn Hanratty(dgtr)621 N.Kenwood Av

MEDICAL CERTIFICATION

18. **CAUSE OF DEATH** (Enter only one cause per line for (a), (b), and (c).)

PART I. DEATH WAS CAUSED BY:

IMMEDIATE CAUSE (a) Coronary artery Disease — APPROXIMATE INTERVAL BETWEEN ONSET AND DEATH: 10 yrs

DUE TO, OR AS A CONSEQUENCE OF (b) Acute Heart Myocardial

DUE TO, OR AS A CONSEQUENCE OF (c) IN Jundice — 30 min

4109

Conditions, if any, which gave rise to immediate cause (a), stating the underlying cause last.

PART 2. OTHER SIGNIFICANT CONDITIONS CONTRIBUTING TO DEATH BUT NOT RELATED TO THE TERMINAL DISEASE OR CONDITION GIVEN IN PART 1(a)

19a. DATE OF OPERATION	19b. CONDITION FOR WHICH OPERATION WAS PERFORMED	20a. AUTOPSY? YES ☐ NO ☐	20b. IF YES, WERE FINDINGS USED IN CERTIFYING CAUSES OF DEATH? YES ☐ NO ☐

21a. ACCIDENT WAS UNDERLYING ☐ OR CONTRIBUTING ☐ CAUSE OF DEATH (IF EITHER, NOTIFY MEDICAL EXAMINER)	21b. TIME OF INJURY HOUR A.M. P.M. MONTH DAY YEAR 19	21c. HOW INJURY OCCURRED (ENTER NATURE OF INJURY IN ITEM 18, PART 1 OR PART 2)

21d. INJURY OCCURRED WHILE AT WORK ☐ NOT WHILE AT WORK ☐	21e. PLACE OF INJURY (AT HOME, STREET, FACTORY, OFFICE, FARM, ETC.)	21f. LOCATION STREET / CITY OR TOWN / COUNTY / STATE

22a. **I certify** that (I) (this hospital) attended the deceased from 1969, 19__, to 2/10/78, 19__, that (I) (we) last saw the deceased alive on 1/30/78, 19__, and that in (my) (our) opinion death occurred on the date and hour and from the causes stated above. (I) (we) (did) (did not) view the body after death.

22b. SIGNATURE	DEGREE	22c. DATE SIGNED
S Muneses	ATTENDING PHYSICIAN ☒ MEDICAL DIRECTOR ☐ STAFF PHYSICIAN ☐	2/13/78

22d. PHYSICIAN'S NAME (TYPE OR PRINT)	22e. ADDRESS
Dr. Silvino B.Muneses,M.D.	101 S.Poppleton St.

23a. BURIAL, CREMATION, REMOVAL (SPECIFY)	23b. DATE	23c. NAME OF CEMETERY OR CREMATORY	23d. LOCATION CITY OR TOWN / COUNTY / STATE
Burial	2/13/78	Baltimore Cemetery	Baltimore Md.

24. FUNERAL DIRECTOR (NAME)	ADDRESS	25a. DATE REC'D. BY REGISTRAR	25b. REGISTRAR'S SIGNATURE
Schmunek Funeral Home, Inc.	3331 Brehms Lane Balto.Md. 21213	FEB 16 1978	Peter McCready

TO HOSPITAL OR ATTENDING PHYSICIAN: The law requires that the death certificate be executed within 24 hours after death. Page 4 may be retained by the hospital or attending physician.

TO FUNERAL DIRECTOR: After this certificate has been signed by the attending physician and completely filled in by the funeral director, page 4 should be detached for use as the burial-transit permit. Then please remove carbon papers. Pages 1 and 2 should be filed within 72 hours after death with the State Dept. of Health and Mental Hygiene prior to burial, cremation, or removal.

IMPORTANT: If item 21 is marked or item 18 shows any injury, or other traumatic event, the medical examiner must be notified at once.

BP

DHMH - 16 50M 7/77 (VR A 15 (4))

STATE OF MARYLAND
DEPARTMENT OF HEALTH AND MENTAL HYGIENE

MEDICAL EXAMINER'S CERTIFICATE OF DEATH

1- FOR STATE REGISTRAR

78 03897
REG. NO.

1. DECEASED NAME (TYPE OR PRINT): FIRST EARL MIDDLE D. LAST BLACKWELL

2a. DATE OF DEATH: KNOWN ☒ ESTIMATED ☐ MONTH 2 DAY 25 YEAR 1978 — 2b. HOUR —

3. SEX: Male — 4. RACE: White — 5. DATE OF BIRTH (MONTH DAY YEAR): Aug 25 1922 — 6. AGE (IN YEARS LAST BIRTHDAY): 55 YRS. — IF UNDER 1 YR. MONTHS / DAYS — IF UNDER 24 HRS. HOURS / MIN.

2c. DATE PRONOUNCED DEAD: MONTH 2 DAY 25 YEAR 1978 — 2c. HOUR A.M.

7a. BIRTHPLACE (STATE OR FOREIGN COUNTRY): Virgina — 7b. CITIZEN OF WHAT COUNTRY? U.S.A. — 8. MARRIED ☐ NEVER MARRIED ☐ WIDOWED ☐ DIVORCED ☒ — 9. BALTIMORE CITY OR COUNTY OF DEATH: Baltimore City MD.

10. CITY OR TOWN OF DEATH: Baltimore — 11. NAME OF HOSPITAL, NURSING HOME, OR OTHER INSTITUTION (IF NOT IN SUCH FACILITY, GIVE STREET ADDRESS): 1807 St. Paul Street — 12a. USUAL OCCUPATION (TYPE OF WORK FOR MOST OF WORKING LIFE): None — 12b. KIND OF BUSINESS OR INDUSTRY: None

USUAL RESIDENCE (IF IN NURSING HOME OR OTHER INSTITUTION, GIVE RESIDENCE BEFORE ADMISSION)
13a. STATE: Md. — 13b. COUNTY — 13c. CITY OR TOWN: Balto. — 13d. INSIDE CITY LIMITS? YES ☒ NO ☐ — 13e. STREET ADDRESS: 1807 St. Paul St.

14. FATHER'S NAME: FIRST John MIDDLE Henry LAST Blackwell — 15. MOTHER'S MAIDEN NAME: FIRST Myrtle MIDDLE — LAST Mercer

16a. WAS DECEASED EVER IN U.S. ARMED FORCES? (YES, NO, OR UNKNOWN): Yes (IF YES, GIVE WAR OR DATES): W.W.II — 16b. SOCIAL SECURITY NO. — 17. INFORMANT ADDRESS: Oakie F. H. Roanoke, Va. 24007

MEDICAL CERTIFICATION

18. CAUSE OF DEATH (Enter only one cause per line for (a), (b), and (c).)
PART I DEATH WAS CAUSED BY:
IMMEDIATE CAUSE (a): Arteriosclerotic Cardiovascular Disease — APPROXIMATE INTERVAL BETWEEN ONSET AND DEATH
4124
Conditions, if any, which gave rise to immediate cause (a) stating the underlying cause last.
DUE TO, OR AS A CONSEQUENCE OF (b):
DUE TO, OR AS A CONSEQUENCE OF (c):

PART 2 OTHER SIGNIFICANT CONDITIONS CONTRIBUTING TO DEATH BUT NOT RELATED TO THE TERMINAL DISEASE OR CONDITION GIVEN IN PART I (a).

19a. DATE OF OPERATION — 19b. CONDITION FOR WHICH OPERATION WAS PERFORMED? — 20. AUTOPSY? YES ☐ NO ☒

21a. EXTERNAL CAUSE WAS UNDERLYING ☐ OR CONTRIBUTING ☐ CAUSE OF DEATH — 21b. TIME OF INJURY HOUR A.M. P.M. MONTH DAY YEAR 19 — 21c. HOW INJURY OCCURRED (ENTER NATURE OF INJURY IN ITEM 18 PART 1 OR PART 2)

21d. INJURY OCCURRED WHILE AT WORK ☐ NOT WHILE AT WORK ☐ — 21e. PLACE OF INJURY (AT HOME, STREET, FACTORY, FARM, ETC.) — 21f. LOCATION STREET CITY OR TOWN COUNTY STATE

22a. I certify that I took charge of the remains described above, held an Autopsy ☐, Inspection ☒, Inquiry ☐, and in my opinion death resulted from: Natural causes ☒, Accident ☐, Suicide ☐, Homicide ☐, Undetermined manner ☐.

ACTUAL SIGNATURE: Thomas D. Smith M.D. — TITLE (SPECIFY): Assistant MEDICAL EXAMINER — DATE SIGNED: 2/25/78

EXAMINER'S NAME (TYPE OR PRINT): THOMAS D. SMITH, M.D. — ADDRESS: 111 Penn Street

23a. BURIAL, CREMATION, REMOVAL (SPECIFY): Burial — 23b. DATE: 2-28-78 — 23c. NAME OF CEMETERY OR CREMATORY: Evergreen Cem. — 23d. LOCATION CITY OR TOWN: Roanoke COUNTY STATE: Va.

24. FUNERAL DIRECTOR NAME: Henry W. Jenkins & Sons — ADDRESS: 4905 York Rd, Balto. Md. 21212 — 25a. DATE REC'D. BY REGISTRAR: FEB 27 1978 — 25b. REGISTRAR'S SIGNATURE: Kathryn McCready

BP

DHMH - 17
(VR A15 ME (5))
TSM 7/77

TO MEDICAL EXAMINER: THIS CERTIFICATE SHOULD BE EXECUTED WITHIN 24 HOURS AFTER DEATH. IF ANY DELAY IS NECESSARY, PLEASE EXECUTE THE CERTIFICATE, WRITING THE WORD "PENDING" IN PENCIL IN ITEM 18. GIVE PAGES 1, 2, AND 3 TO THE FUNERAL DIRECTOR. PAGE 4 SHOULD BE FORWARDED TO THE CHIEF MEDICAL EXAMINER ALONG WITH FORM PM 3. RETAIN PAGE 5 FOR YOUR FILES.
TO FUNERAL DIRECTOR: PAGE 3 SHOULD BE USED AS A BURIAL-TRANSIT PERMIT. PAGES 1 AND 2 SHOULD BE FILED, WITHIN 72 HOURS AFTER DEATH, WITH THE STATE DEPARTMENT OF HEALTH AND MENTAL HYGIENE, DIVISION OF VITAL RECORDS, 301 W. PRESTON STREET, BALTIMORE, MARYLAND, 21201 PRIOR TO BURIAL, CREMATION, OR REMOVAL.

DIVISION OF VITAL RECORDS, 301 W. PRESTON ST., BALTIMORE, MD. 21201

STATE OF MARYLAND
DEPARTMENT OF HEALTH AND MENTAL HYGIENE
CERTIFICATE OF DEATH

1 - FOR STATE REGISTRAR

78 03898
REG. NO.

DIVISION OF VITAL RECORDS, 201 W. PRESTON ST., BALTIMORE, MARYLAND 21201

1. DECEASED NAME (TYPE OR PRINT) FIRST	MIDDLE	LAST	2a. DATE OF DEATH MONTH	DAY	YEAR / 2b. HOUR
Ertie	L.	Blackwell	2	24	78 / M

3. SEX	4. RACE	5. DATE OF BIRTH MONTH	DAY	YEAR	6. AGE (IN YEARS LAST BIRTHDAY)	IF UNDER 1 YEAR MONTHS	DAYS	IF UNDER 24 HRS HOURS	MIN
Female	Black	1	6	06	72 YRS.				

7a. BIRTHPLACE (STATE OR FOREIGN COUNTRY)	7b. CITIZEN OF WHAT COUNTRY?	8. MARRIED ☐ NEVER MARRIED ☐ WIDOWED ☒ DIVORCED ☐	9. BALTIMORE CITY OR COUNTY OF DEATH
N.C.	USA		Baltimore City MD.

10. CITY OR TOWN OF DEATH	11. NAME OF HOSPITAL, NURSING HOME OR OTHER INSTITUTION (IF NOT IN SUCH FACILITY, GIVE STREET ADDRESS)	12a. USUAL OCCUPATION (TYPE OF WORK FOR MOST OF WORKING LIFE)	12b. KIND OF BUSINESS OR INDUSTRY
Balto.	Provident Hosp.		

USUAL RESIDENCE (IF NURSING HOME OR OTHER INSTITUTION, GIVE RESIDENCE BEFORE ADMISSION)

13a. STATE	13b. COUNTY	13c. CITY OR TOWN	13d. INSIDE CITY LIMITS?	13e. STREET ADDRESS
Md.		Balto.	YES ☒ NO ☐	2828 Parkwood Ave.

14. FATHER'S NAME FIRST	MIDDLE	LAST	15. MOTHER'S MAIDEN NAME FIRST	MIDDLE	LAST
Thomas		Coley	Pearl		Grant

16a. WAS DECEASED EVER IN U.S. ARMED FORCES? (YES, NO OR UNKNOWN)	(IF YES, GIVE WAR OR DATES)	16b. SOCIAL SECURITY NO.	17. INFORMANT	ADDRESS
No		239-16-7464	Lula P. Reaves	2828 Parkwood Ave.

MEDICAL CERTIFICATION

18. CAUSE OF DEATH (Enter only one couse per line for (a), (b), and (c).)
PART I. DEATH WAS CAUSED BY:

		APPROXIMATE INTERVAL BETWEEN ONSET AND DEATH
IMMEDIATE CAUSE (a)	CARDIO RESPIRATORY ARREST	
DUE TO, OR AS A CONSEQUENCE OF (b)	ARTERIOSCLEROTIC CARDIOVASCULAR DIS.	
DUE TO, OR AS A CONSEQUENCE OF (c)	DIABETES MELLITUS	

Conditions, if any, which gave rise to immediate cause (a), stating the underlying cause last.

PART 2. OTHER SIGNIFICANT CONDITIONS CONTRIBUTING TO DEATH BUT NOT RELATED TO THE TERMINAL DISEASE OR CONDITION GIVEN IN PART 1(a)

19a. DATE OF OPERATION	19b. CONDITION FOR WHICH OPERATION WAS PERFORMED	20a. AUTOPSY?	20b. IF YES, WERE FINDINGS USED IN CERTIFYING CAUSES OF DEATH?
NONE	NONE	YES ☐ NO ☑	YES ☐ NO ☐

21a. ACCIDENT WAS UNDERLYING ☐ OR CONTRIBUTING ☐ CAUSE OF DEATH (IF EITHER, NOTIFY MEDICAL EXAMINER)	21b. TIME OF INJURY HOUR A.M. P.M. MONTH DAY YEAR 19	21c. HOW INJURY OCCURRED (ENTER NATURE OF INJURY IN ITEM 18, PART 1 OR PART 2)
21d. INJURY OCCURRED WHILE AT WORK ☐ NOT WHILE AT WORK ☐	21e. PLACE OF INJURY (AT HOME, STREET, FACTORY, OFFICE, FARM, ETC.)	21f. LOCATION STREET / CITY OR TOWN / COUNTY / STATE
none	none	none

22a. I certify that (I) (this hospital) attended the deceased from Aug. 19 77, to 19, that (I) (we) last saw the deceased alive on Feb 14 19 78, and that in (my) (our) opinion death occurred on the date and hour and from the causes stated above, (I) (we) (did) (did not) view the body after death.

22b. SIGNATURE	DEGREE	22c. DATE SIGNED
Sofia A. Melendez	ATTENDING PHYSICIAN ☑ MEDICAL DIRECTOR ☐ STAFF PHYSICIAN ☐	

22d. PHYSICIAN'S NAME (TYPE OR PRINT)	22e. ADDRESS
SOFIA A. MELENDEZ, M.D.	LAKE DRIVE N.H. EUTAW PL. BALT. MD

23a. BURIAL, CREMATION, REMOVAL (SPECIFY)	23b. DATE	23c. NAME OF CEMETERY OR CREMATORY	23d. LOCATION CITY OR TOWN / COUNTY / STATE
Burial	3/2/78	Brownhill Cem.	Greenville, N.C.

24. FUNERAL DIRECTOR NAME	ADDRESS	25a. DATE REC'D. BY REGISTRAR	25b. REGISTRAR'S SIGNATURE
Wm C March	928 E. North Ave.	MAR 2 1978	

IMPORTANT: If item 21 is marked or item 18 shows any injury, or other traumatic event, the medical examiner must be notified at once.

TO FUNERAL DIRECTOR: After this certificate has been signed by the attending physician and completely filled in by the funeral director, it should be detached for use as the burial-transit permit. Then please remove carbonpapers. Pages 1 and 2 should be filed within 72 hours after death with the State Dept. of Health and Mental Hygiene prior to burial, cremation, or removal.

TO HOSPITAL OR ATTENDING PHYSICIAN. The law requires that the death certificate be executed within 24 hours after death. Pages 1 and 2 should be detached by the hospital or attending physician.

1304 BP

DHMH - 16 50M 7/77
(VR A 15 (4))

STATE OF MARYLAND
DEPARTMENT OF HEALTH AND MENTAL HYGIENE
CERTIFICATE OF DEATH

1 - FOR STATE REGISTRAR

78 03899
REG. NO.

DIVISION OF VITAL RECORDS, 201 W. PRESTON ST., BALTIMORE, MARYLAND 21201

TO HOSPITAL OR ATTENDING PHYSICIAN: The law requires that the death certificate be executed within 24 hours after death. Page 4 must be retained by the hospital or attending physician.

TO FUNERAL DIRECTOR: After this certificate has been signed by the attending physician and completely filled in by the funeral director, page 3 should be detached for use as the burial-transit permit. Then please remove carbon papers. Pages 1 and 2 should be filed within 72 hours after death with the State Dept. of Health and Mental Hygiene prior to burial, cremation, or removal.

IMPORTANT: If Item 21 is marked or Item 18 shows any injury, or other traumatic event, the medical examiner must be notified at once.

1. DECEASED NAME (TYPE OR PRINT) FIRST: EULAH	MIDDLE: Mae	LAST: BLACKWELL	2a. DATE OF DEATH MONTH DAY YEAR: 02-04-78	2b. HOUR: 12:40 P.M.
3. SEX: Female	4. RACE: Black	5. DATE OF BIRTH MONTH DAY YEAR: 3 5 00	6. AGE (IN YEARS LAST BIRTHDAY): 77 YRS.	IF UNDER 1 YEAR: MONTHS DAYS; IF UNDER 24 HRS.: HOURS MIN.
7a. BIRTHPLACE (STATE OR FOREIGN COUNTRY): N.C.	7b. CITIZEN OF WHAT COUNTRY?: USA	8. MARRIED ☐ NEVER MARRIED ☐ WIDOWED ☒ DIVORCED ☐	9. BALTIMORE CITY OR COUNTY OF DEATH: Baltimore, City MD.	
10. CITY OR TOWN OF DEATH: Baltimore	11. NAME OF HOSPITAL, NURSING HOME OR OTHER INSTITUTION (IF NOT IN SUCH FACILITY, GIVE STREET ADDRESS): Provident Hospital	12a. USUAL OCCUPATION (TYPE OF WORK FOR MOST OF WORKING LIFE): Domestic-Pvt.	12b. KIND OF BUSINESS OR INDUSTRY: Families	

USUAL RESIDENCE (IF NURSING HOME OR OTHER INSTITUTION, GIVE RESIDENCE BEFORE ADMISSION)

13a. STATE	13b. COUNTY	13c. CITY OR TOWN	13d. INSIDE CITY LIMITS?	13e. STREET ADDRESS
Md.		Baltimore	YES ☒ NO ☐	1701 Eutaw Place

14. FATHER'S NAME FIRST	MIDDLE	LAST	15. MOTHER'S MAIDEN NAME FIRST	MIDDLE	LAST
Henry		Flythe	Sallie		unk

16a. WAS DECEASED EVER IN U.S. ARMED FORCES? (YES, NO OR UNKNOWN)	(IF YES, GIVE WAR OR DATES)	16b. SOCIAL SECURITY NO	17. INFORMANT ADDRESS
		217-05-7275	Mrs. Thelma Kilby-3313 Essex Rd.

MEDICAL CERTIFICATION

18. **CAUSE OF DEATH** (Enter only one cause per line for (a), (b), and (c).)
PART I. DEATH WAS CAUSED BY:
IMMEDIATE CAUSE (a): Chronic Renal Insufficiency; Congest Heart Failure
DUE TO, OR AS A CONSEQUENCE OF (b):
DUE TO, OR AS A CONSEQUENCE OF (c):
Conditions, if ony, which gave rise to immediate cause (a), stating the underlying cause last.
582X
APPROXIMATE INTERVAL BETWEEN ONSET AND DEATH

PART 2. OTHER SIGNIFICANT CONDITIONS CONTRIBUTING TO DEATH BUT NOT RELATED TO THE TERMINAL DISEASE OR CONDITION GIVEN IN PART 1(a)

19a. DATE OF OPERATION	19b. CONDITION FOR WHICH OPERATION WAS PERFORMED	20a. AUTOPSY?	20b. IF YES, WERE FINDINGS USED IN CERTIFYING CAUSES OF DEATH?
		YES ☐ NO ☑	YES ☐ NO ☐

21a. ACCIDENT WAS UNDERLYING ☐ OR CONTRIBUTING ☐ CAUSE OF DEATH (IF EITHER, NOTIFY MEDICAL EXAMINER)	21b. TIME OF INJURY HOUR A.M. P.M. MONTH DAY YEAR	21c. HOW INJURY OCCURRED (ENTER NATURE OF INJURY IN ITEM 18, PART 1 OR PART 2)

21d. INJURY OCCURRED WHILE AT WORK ☐ NOT WHILE AT WORK ☐	21e. PLACE OF INJURY (AT HOME, STREET, FACTORY, OFFICE, FARM, ETC.)	21f. LOCATION STREET CITY OR TOWN COUNTY STATE

22a. **I certify** that (I) (this hospital) attended the deceased from 12-31 19 77 to 2-4 19 78, that (I) (we) last saw the deceased alive on 2-4 19 78, and that in (my) (our) opinion death occurred on the date and hour and from the causes stated above. (I) (we) (did) (~~did not~~) view the body after death.

22b. SIGNATURE	DEGREE	ATTENDING PHYSICIAN / MEDICAL DIRECTOR / STAFF PHYSICIAN	22c. DATE SIGNED
B. Narayana	MD	☐ ☐ ☑	02-04-78

22d. PHYSICIAN'S NAME (TYPE OR PRINT)	22e. ADDRESS
B. Narayana MD	Provident Hospital Baltimore, MD 21215

23a. BURIAL, CREMATION, REMOVAL (SPECIFY)	23b. DATE	23c. NAME OF CEMETERY OR CREMATORY	23d. LOCATION CITY OR TOWN COUNTY STATE
Burial	2-8-78	Mt. Auburn Cem.	Baltimore Md.

24. FUNERAL DIRECTOR NAME ADDRESS	25a. DATE REC'D. BY REGISTRAR	25b. REGISTRAR'S SIGNATURE
Herbert E. Nutter 3035 W. North Ave.	FEB 8 1978	Kathryn McCready

1401 BP

DHMH - 1660M 1/75
(VR A 15 (4))

STATE OF MARYLAND
DEPARTMENT OF HEALTH AND MENTAL HYGIENE
CERTIFICATE OF DEATH

78 03900
REG. NO.

1 - FOR STATE REGISTRAR

DIVISION OF VITAL RECORDS, 201 W. PRESTON ST., BALTIMORE, MARYLAND 21201

TO HOSPITAL OR ATTENDING PHYSICIAN: The law requires that the death certificate be executed within 24 hours after death. Page 4 may be retained by the hospital or attending physician.

TO FUNERAL DIRECTOR: After this certificate has been signed by the attending physician and completely filled in by the funeral director, page 3 should be detached for use as the burial-transit permit. Then please remove carbon papers. Pages 1 and 2 should be filed within 72 hours after death with the State Dept of Health and Mental Hygiene prior to burial, cremation, or removal.

IMPORTANT: If Item 21 is marked or Item 18 shows any injury, or other traumatic event, the medical examiner must be notified at once.

1. DECEASED NAME (TYPE OR PRINT) FIRST: George	MIDDLE: S	LAST: Blalark	2a. DATE OF DEATH MONTH: 2 DAY: 20 YEAR: 78	2b. HOUR: 220 PM	
3. SEX: Male	4. RACE: B	5. DATE OF BIRTH MONTH: 5 DAY: 1 YEAR: 10	6. AGE (IN YEARS LAST BIRTHDAY): 67 YRS	IF UNDER 1 YEAR MONTHS / DAYS	IF UNDER 24 HRS HOURS / MIN
7a. BIRTHPLACE (STATE OR FOREIGN COUNTRY): Alabama	7b. CITIZEN OF WHAT COUNTRY?: U.S.A.	8. MARRIED [X] NEVER MARRIED [ ] WIDOWED [ ] DIVORCED [ ]	9. BALTIMORE CITY OR COUNTY OF DEATH: Baltimore City MD.		
10. CITY OR TOWN OF DEATH: Baltimore	11. NAME OF HOSPITAL, NURSING HOME OR OTHER INSTITUTION (IF NOT IN SUCH FACILITY, GIVE STREET ADDRESS): Provident Hospital	12a. USUAL OCCUPATION (TYPE OF WORK FOR MOST OF WORKING LIFE)	12b. KIND OF BUSINESS OR INDUSTRY		
USUAL RESIDENCE (IF NURSING HOME OR OTHER INSTITUTION, GIVE RESIDENCE BEFORE ADMISSION) 13a. STATE: Md.	13b. COUNTY	13c. CITY OR TOWN: Baltimore	13d. INSIDE CITY LIMITS? YES [X] NO [ ]	13e. STREET ADDRESS: 3621 Park Hgts. Ave.	
14. FATHER'S NAME FIRST / MIDDLE / LAST		15. MOTHER'S MAIDEN NAME FIRST / MIDDLE / LAST			
16a. WAS DECEASED EVER IN U.S. ARMED FORCES? (YES, NO OR UNKNOWN): No	(IF YES, GIVE WAR OR DATES)	16b. SOCIAL SECURITY NO.: 401-01-4833	17. INFORMANT ADDRESS: Eva C. Blalark 3821 Park Hgts Ave.		

MEDICAL CERTIFICATION

18. CAUSE OF DEATH (Enter only one cause per line for (a), (b), and (c).)
PART I. DEATH WAS CAUSED BY:
IMMEDIATE CAUSE (a): Metastatic Carcinoma
1621
Conditions, if any, which gave rise to immediate cause (a), stating the underlying cause last.
DUE TO, OR AS A CONSEQUENCE OF (b): Of the Lung
DUE TO, OR AS A CONSEQUENCE OF (c):
APPROXIMATE INTERVAL BETWEEN ONSET AND DEATH

PART 2. OTHER SIGNIFICANT CONDITIONS CONTRIBUTING TO DEATH BUT NOT RELATED TO THE TERMINAL DISEASE OR CONDITION GIVEN IN PART 1(a)

19a. DATE OF OPERATION	19b. CONDITION FOR WHICH OPERATION WAS PERFORMED	20a. AUTOPSY? YES [ ] NO [ ]	20b. IF YES, WERE FINDINGS USED IN CERTIFYING CAUSES OF DEATH? YES [ ] NO [ ]
21a. ACCIDENT WAS UNDERLYING OR CONTRIBUTING [ ] CAUSE OF DEATH (IF EITHER, NOTIFY MEDICAL EXAMINER)	21b. TIME OF INJURY HOUR A.M. P.M. MONTH DAY YEAR 19	21c. HOW INJURY OCCURRED (ENTER NATURE OF INJURY IN ITEM 1B, PART 1 OR PART 2)	
21d. INJURY OCCURRED WHILE AT WORK [ ] NOT WHILE AT WORK [ ]	21e. PLACE OF INJURY (AT HOME, STREET, FACTORY, OFFICE, FARM, ETC.)	21f. LOCATION STREET / CITY OR TOWN / COUNTY / STATE	

22a. I certify that (I) (this hospital) attended the deceased from 1-23, 19 78, to 2-20, 19 78, that (I) (we) last saw the deceased alive on 2-20 19 78, and that in (my) (our) opinion death occurred on the date and hour and from the causes stated above. (I) (we) (did) (did not) view the body after death.

22b. SIGNATURE: Patricia Jenkins	DEGREE: MD ATTENDING PHYSICIAN [ ] MEDICAL DIRECTOR [ ] STAFF PHYSICIAN [X]	22c. DATE SIGNED: 2-20-78
22d. PHYSICIAN'S NAME (TYPE OR PRINT): PATRICIA JENKINS	22e. ADDRESS: 2600 LIBERTY HEIGHTS PROVIDENT HOSP	

23a. BURIAL, CREMATION, REMOVAL (SPECIFY): Burial	23b. DATE: 2/25/1978	23c. NAME OF CEMETERY OR CREMATORY: Westview Mem. Park	23d. LOCATION CITY OR TOWN / COUNTY / STATE: Catonsville, Maryland
24. FUNERAL DIRECTOR NAME: Wm. C. March F/H	ADDRESS: 928 East North Ave.	25a. DATE REC'D. BY REGISTRAR: FEB 24 1978	25b. REGISTRAR'S SIGNATURE: Kathryn McCready

DHMH - 16 60M 1/75
(VR A 15 (4))

STATE OF MARYLAND
DEPARTMENT OF HEALTH AND MENTAL HYGIENE
CERTIFICATE OF DEATH

78 03901
REG. NO.

1 - FOR STATE REGISTRAR

DIVISION OF VITAL RECORDS, 201 W. PRESTON ST., BALTIMORE, MARYLAND 21201

TO HOSPITAL OR ATTENDING PHYSICIAN: The law requires that the death certificate be executed within 24 hours after death. Page 3 may be retained by the hospital or attending physician.

TO FUNERAL DIRECTOR: After this certificate has been signed by the attending physicidn and completely filled in by the funeral director, it should be detached for use as the burial-transit permit. Then please remove carbon papers. Pages 1 and 2 should be filed within 72 hours after death with the State Dept. of Health and Mental Hygiene prior to burial, cremation, or removal.

IMPORTANT: If item 21 is marked or item 18 shows any injury, or other traumatic event, the medical examiner must be notified at once.

1. DECEASED NAME (TYPE OR PRINT) FIRST	CATHERINE	MIDDLE RONA	LAST BLAND	2a. DATE OF DEATH MONTH DAY YEAR	FEBRUARY 18 1978
2b. HOUR	03:30A M				
3. SEX	F.	4. RACE	B	5. DATE OF BIRTH MONTH DAY YEAR	7-25-06
6. AGE (IN YEARS LAST BIRTHDAY)	71 YRS.	IF UNDER 1 YEAR MONTHS / DAYS	IF UNDER 24 HRS. HOURS / MIN.		
7a. BIRTHPLACE (STATE OR FOREIGN COUNTRY)	Maryland.	7b. CITIZEN OF WHAT COUNTRY?	U.S.A.	8. MARRIED [X] NEVER MARRIED [ ] WIDOWED [ ] DIVORCED [ ]	
9. BALTIMORE CITY OR COUNTY OF DEATH	BALTIMORE CITY MD.				
10. CITY OR TOWN OF DEATH	BALTIMORE	11. NAME OF HOSPITAL, NURSING HOME OR OTHER INSTITUTION (IF NOT IN SUCH FACILITY, GIVE STREET ADDRESS)	St Agnes Hosp.	12a. USUAL OCCUPATION (TYPE OF WORK FOR MOST OF WORKING LIFE)	Housewife
12b. KIND OF BUSINESS OR INDUSTRY					
USUAL RESIDENCE (IF NURSING HOME OR OTHER INSTITUTION, GIVE RESIDENCE BEFORE ADMISSION) 13a. STATE	Md.	13b. COUNTY		13c. CITY OR TOWN	Baltimore
13d. INSIDE CITY LIMITS? YES [X] NO [ ]		13e. STREET ADDRESS	1621 N. Wolfe St.		
14. FATHER'S NAME FIRST	William	MIDDLE	LAST Busby	15. MOTHER'S MAIDEN NAME FIRST	Emma
MIDDLE	LAST Taylor				
16a. WAS DECEASED EVER IN U.S. ARMED FORCES? (YES, NO OR UNKNOWN)	No	(IF YES, GIVE WAR OR DATES)	16b. SOCIAL SECURITY NO.	219-20-6724A	17. INFORMANT Edw. Bland - 1624 N. Wolfe ADDRESS

MEDICAL CERTIFICATION

18. **CAUSE OF DEATH** (Enter only one cause per line for (a), (b), and (c).)

PART I. DEATH WAS CAUSED BY:

IMMEDIATE CAUSE (a) Cerebro vascular accident

4369

Conditions, if any, which gave rise to immediate cause (a), stating the underlying cause last.

DUE TO, OR AS A CONSEQUENCE OF (b)

DUE TO, OR AS A CONSEQUENCE OF (c)

APPROXIMATE INTERVAL BETWEEN ONSET AND DEATH

PART 2. OTHER SIGNIFICANT CONDITIONS CONTRIBUTING TO DEATH BUT NOT RELATED TO THE TERMINAL DISEASE OR CONDITION GIVEN IN PART 1(a)

19a. DATE OF OPERATION	19b. CONDITION FOR WHICH OPERATION WAS PERFORMED	20a. AUTOPSY? YES [ ] NO [X]	20b. IF YES, WERE FINDINGS USED IN CERTIFYING CAUSES OF DEATH? YES [ ] NO [ ]

21a. ACCIDENT WAS UNDERLYING [ ] OR CONTRIBUTING [ ] CAUSE OF DEATH (IF EITHER, NOTIFY MEDICAL EXAMINER)	21b. TIME OF INJURY HOUR A.M. P.M. MONTH DAY YEAR 19	21c. HOW INJURY OCCURRED (ENTER NATURE OF INJURY IN ITEM 18, PART 1 OR PART 2)		
21d. INJURY OCCURRED WHILE AT WORK [ ] NOT WHILE AT WORK [ ]	21e. PLACE OF INJURY (AT HOME, STREET, FACTORY, OFFICE, FARM, ETC.)	21f. LOCATION STREET	CITY OR TOWN	COUNTY / STATE

22a. I certify that [X] (this hospital) attended the deceased from FEB 17 19 78, to FEB 18 19 78, that [X] (we) last saw the deceased on FEB 18 19 78, and that in [X] (my) [X] (our) opinion death occurred on the date and hour and from the causes stated above. [X] (we) (did) [X] view the body after death.

22b. SIGNATURE	Abbas Babaki MD	DEGREE ATTENDING PHYSICIAN [ ] MEDICAL DIRECTOR [ ] STAFF PHYSICIAN [X]	22c. DATE SIGNED 02/18/78
22d. PHYSICIAN'S NAME (TYPE OR PRINT)	ABBAS BABAKI, M.D.	22e. ADDRESS	5 AVENUES, BALTIMORE, MARYLAND 21229 ST AGNES HOSPITAL CATON & WILKENS

23a. BURIAL, CREMATION, REMOVAL (SPECIFY)	Burial	23b. DATE	2/22/78	23c. NAME OF CEMETERY OR CREMATORY	Arbutus Mem Pk
23d. LOCATION CITY OR TOWN	Arbutus	COUNTY	STATE	Md.	
24. FUNERAL DIRECTOR NAME	E. Ricks & F.H.	ADDRESS	1129 N. Carolina	25a. DATE REC'D. BY REGISTRAR	FEB 21 1978
25b. REGISTRAR'S SIGNATURE					

0806 BP

DHMH - 16 50M 7/77
(VR A 15 (4))

STATE OF MARYLAND
DEPARTMENT OF HEALTH AND MENTAL HYGIENE
CERTIFICATE OF DEATH

1 - FOR STATE REGISTRAR

REG. NO. 78 03902

1. DECEASED NAME (TYPE OR PRINT) FIRST: CHARLES; MIDDLE: ; LAST: BOCK, JR.			2a. DATE OF DEATH MONTH DAY YEAR: FEBRUARY 27, 1978	2b. HOUR: P M
3. SEX: Male	4. RACE: Cauc	5. DATE OF BIRTH MONTH DAY YEAR: Sept. 11, 1904	6. AGE (IN YEARS LAST BIRTHDAY): 73 YRS.	IF UNDER 1 YEAR: MONTHS, DAYS; IF UNDER 24 HRS: HOURS, MIN
7a. BIRTHPLACE (STATE OR FOREIGN COUNTRY): Maryland	7b. CITIZEN OF WHAT COUNTRY?: U S A	8. MARRIED [X] NEVER MARRIED [ ] WIDOWED [ ] DIVORCED [ ]	9. BALTIMORE CITY OR COUNTY OF DEATH: Baltimore City MD.	
10. CITY OR TOWN OF DEATH: Baltimore	11. NAME OF HOSPITAL, NURSING HOME OR OTHER INSTITUTION (IF NOT IN SUCH FACILITY, GIVE STREET ADDRESS): St. Agnes Hospital		12a. USUAL OCCUPATION (TYPE OF WORK FOR MOST OF WORKING LIFE): Retired	12b. KIND OF BUSINESS OR INDUSTRY: B.G. & E. Co.

USUAL RESIDENCE (IF NURSING HOME OR OTHER INSTITUTION, GIVE RESIDENCE BEFORE ADMISSION)

13a. STATE: Maryland	13b. COUNTY:	13c. CITY OR TOWN: Baltimore	13d. INSIDE CITY LIMITS? YES [X] NO [ ]	13e. STREET ADDRESS: 1508 Hollins Street
14. FATHER'S NAME FIRST: Charles; MIDDLE: ; LAST: Bock, Sr.			15. MOTHER'S MAIDEN NAME FIRST: Mary; MIDDLE: E.; LAST: Bennett	
16a. WAS DECEASED EVER IN U.S. ARMED FORCES? (YES, NO OR UNKNOWN): no; (IF YES, GIVE WAR OR DATES):		16b. SOCIAL SECURITY NO.: 212-05-3960	17. INFORMANT ADDRESS: Mrs. Gladys C. Bock, 1508 Hollins St.	

MEDICAL CERTIFICATION

18. CAUSE OF DEATH (Enter only one cause per line for (a), (b), and (c).)

PART I. DEATH WAS CAUSED BY:

Conditions, if any, which gave rise to immediate cause (a), stating the underlying cause last.

		APPROXIMATE INTERVAL BETWEEN ONSET AND DEATH
IMMEDIATE CAUSE (a)	ACUTE MASSIVE MYOCARDIAL INFARCTION	2 hrs
DUE TO, OR AS A CONSEQUENCE OF (b)	ARTERIO SCLEROTIC CARDIO-	18 YEARS
DUE TO, OR AS A CONSEQUENCE OF (c)	VASCULAR DISEASE	

PART 2. OTHER SIGNIFICANT CONDITIONS CONTRIBUTING TO DEATH BUT NOT RELATED TO THE TERMINAL DISEASE OR CONDITION GIVEN IN PART 1(a): NONE

19a. DATE OF OPERATION: —	19b. CONDITION FOR WHICH OPERATION WAS PERFORMED: —	20a. AUTOPSY? YES [ ] NO [X]	20b. IF YES, WERE FINDINGS USED IN CERTIFYING CAUSES OF DEATH? YES [ ] NO [X]

21a. ACCIDENT WAS UNDERLYING [ ] OR CONTRIBUTING [ ] CAUSE OF DEATH (IF EITHER, NOTIFY MEDICAL EXAMINER)	21b. TIME OF INJURY HOUR A.M. P.M. MONTH DAY YEAR 19	21c. HOW INJURY OCCURRED (ENTER NATURE OF INJURY IN ITEM 18, PART 1 OR PART 2)	
21d. INJURY OCCURRED WHILE AT WORK [ ] NOT WHILE AT WORK [ ]	21e. PLACE OF INJURY (AT HOME, STREET, FACTORY, OFFICE, FARM, ETC.)	21f. LOCATION STREET; CITY OR TOWN; COUNTY; STATE	

22a. I certify that (I) (~~this hospital~~) attended the deceased from NOVEMBER 11, 1954, to FEBRUARY 27, 1978, that (I) (~~he~~) last saw the deceased alive on FEBRUARY 27, 1978, and that in (my) (~~our~~) opinion death occurred on the date and hour and from the causes stated above, (I) (~~he~~) (~~did~~) (did not) view the body after death.

22b. SIGNATURE: Melvin N. Borden	DEGREE: MD	ATTENDING PHYSICIAN [X] MEDICAL DIRECTOR [ ] STAFF PHYSICIAN [ ]	22c. DATE SIGNED: 2/28/78
22d. PHYSICIAN'S NAME (TYPE OR PRINT): Dr. Melvin Borden		22e. ADDRESS: 5000 Baltimore National Pike	

23a. BURIAL, CREMATION, REMOVAL (SPECIFY): Burial	23b. DATE: 3/2/78	23c. NAME OF CEMETERY OR CREMATORY: Loudon Park Cemetery	23d. LOCATION CITY OR TOWN; COUNTY; STATE: Baltimore, Maryland	
24. FUNERAL DIRECTOR NAME: Witzke Catonsville Funeral Home; ADDRESS: 1630 Edmondson Ave., Baltimore, Md. 21228			25a. DATE REC'D. BY REGISTRAR: MAR 2 1978	25b. REGISTRAR'S SIGNATURE: Rodney McCready

DIVISION OF VITAL RECORDS, 201 W. PRESTON ST., BALTIMORE, MARYLAND 21201

TO HOSPITAL OR ATTENDING PHYSICIAN: The law requires that the death certificate be executed within 24 hours after death. Page 4 may be retained by the hospital or attending physician.

TO FUNERAL DIRECTOR: After this certificate has been signed by the attending physician and completely filled in by the funeral director, pages 1 and 2 should be detached for use as the burial-transit permit. Then please remove carbonpapers. Pages 1 and 2 should be filed within 72 hours after death with the State Dept. of Health and Mental Hygiene prior to burial, cremation, or removal.

IMPORTANT: If item 21 is marked or item 18 shows any injury, or other traumatic event, the medical examiner must be notified at once.

DHMH - 16 50M 1/76 (VR A 15 (4))

STATE OF MARYLAND
DEPARTMENT OF HEALTH AND MENTAL HYGIENE
CERTIFICATE OF DEATH

FOR 1 - STATE REGISTRAR

REG. NO 78 03903

1. DECEASED NAME (TYPE OR PRINT)	FIRST Vera	MIDDLE Mazelle	LAST Bogguess	2a. DATE OF DEATH MONTH 2	DAY 16	YEAR 78	2b. HOUR 6 30 P M
3. SEX Female	4. RACE B	5. DATE OF BIRTH MONTH 5	DAY 16	YEAR 38	6. AGE (IN YEARS LAST BIRTHDAY) 39 YRS	IF UNDER 1 YEAR MONTHS / DAYS	IF UNDER 24 HRS HOURS / MIN
7a. BIRTHPLACE (STATE OR FOREIGN COUNTRY) Baltimore	7b. CITIZEN OF WHAT COUNTRY? United state	8. MARRIED ☐ NEVER MARRIED ☐ WIDOWED ☐ DIVORCED ☐ Separated			9. BALTIMORE CITY OR COUNTY OF DEATH Baltimare City		MD
10. CITY OR TOWN OF DEATH Baltimare	11. NAME OF HOSPITAL, NURSING HOME OR OTHER INSTITUTION (IF NOT IN SUCH FACILITY, GIVE STREET ADDRESS) University of Maryland				12a. USUAL OCCUPATION (TYPE OF WORK FOR MOST OF WORKING LIFE) Urban Services Balto.		12b. KIND OF BUSINESS OR INDUSTRY City

USUAL RESIDENCE (IF NURSING HOME OR OTHER INSTITUTION, GIVE RESIDENCE BEFORE ADMISSION)

13a. STATE	13b. COUNTY	13c. CITY OR TOWN	13d. INSIDE CITY LIMITS?	13e. STREET ADDRESS
Mayland	Baltimore	Baltimare	YES ☐ NO ☐	253 Pittston Mayland C12 Owings

14. FATHER'S NAME FIRST	MIDDLE unk	LAST	15. MOTHER'S MAIDEN NAME FIRST Ida	MIDDLE Maria	LAST Kenney

16a. WAS DECEASED EVER IN U.S. ARMED FORCES? (YES, NO OR UNKNOWN)	(IF YES, GIVE WAR OR DATES)	16b. SOCIAL SECURITY NO.	17. INFORMANT	ADDRESS
		231443483	Mr. Walter L. Bogguess	Gentle Breeze Ct. 7600 C

MEDICAL CERTIFICATION

18. CAUSE OF DEATH (Enter only one cause per line for (a), (b), and (c).)
PART I. DEATH WAS CAUSED BY:

IMMEDIATE CAUSE (a) hemanthigic shock during resect

4412

Conditions, if any, which gave rise to immediate cause (a), stating the underlying cause last.

DUE TO, OR AS A CONSEQUENCE OF (b) of a thoraco abdominal aneurysm

DUE TO, OR AS A CONSEQUENCE OF (c)

APPROXIMATE INTERVAL BETWEEN ONSET AND DEATH

PART 2. OTHER SIGNIFICANT CONDITIONS CONTRIBUTING TO DEATH BUT NOT RELATED TO THE TERMINAL DISEASE OR CONDITION GIVEN IN PART 1(a).

19a. DATE OF OPERATION	19b. CONDITION FOR WHICH OPERATION WAS PERFORMED	20a. AUTOPSY?	20b. IF YES, WERE FINDINGS USED IN CERTIFYING CAUSES OF DEATH?
2/16/78	thoraco abdominal aneurysm	YES ☐ NO ☑	YES ☐ NO ☐

21a. ACCIDENT WAS UNDERLYING ☐ OR CONTRIBUTING ☐ CAUSE OF DEATH (IF EITHER, NOTIFY MEDICAL EXAMINER)	21b. TIME OF INJURY HOUR A.M. P.M. MONTH DAY YEAR 19	21c. HOW INJURY OCCURRED (ENTER NATURE OF INJURY IN ITEM 18, PART 1 OR PART 2)
21d. INJURY OCCURRED WHILE AT WORK ☐ NOT WHILE AT WORK ☐	21e. PLACE OF INJURY (AT HOME, STREET, FACTORY, OFFICE, FARM, ETC.)	21f. LOCATION STREET / CITY OR TOWN / COUNTY / STATE

22a. I certify that (I) (this hospital) attended the deceased from 2/16/78 8 am, 19 1978 to 2/16/78 6 30 pm, 19 1978, that (I) (we) last saw the deceased alive on 2/16/78 8 am, 19 78, and that in (my) (our) opinion death occurred on the date and hour and from the causes stated above. (I) (we) (did) (did not) view the body after death.

22b. SIGNATURE	DEGREE	ATTENDING PHYSICIAN ☐	MEDICAL DIRECTOR ☐	STAFF PHYSICIAN ☐	22c. DATE SIGNED
A. Attum	M.D.				

22d. PHYSICIAN'S NAME (TYPE OR PRINT)	22e. ADDRESS
A. ATTUM	Univ of Md. HSP.

23a. BURIAL, CREMATION, REMOVAL (SPECIFY)	23b. DATE	23c. NAME OF CEMETERY OR CREMATORY	23d. LOCATION CITY OR TOWN / COUNTY / STATE
Burial	2-20-78	Arbutus Mem. Park	Baltimore Co.

24. FUNERAL DIRECTOR NAME	ADDRESS	25a. DATE RECD. BY REGISTRAR	25b. REGISTRAR'S SIGNATURE
Herbert E. Nutter	3035 W. North Ave.	FEB 22 1978	

IMPORTANT: If Item 21 is marked or Item 18 shows any injury, or other traumatic event, the medical examiner must be notified (Sec. 4-211, Health-General Article, Annotated Code of Maryland).

TO FUNERAL DIRECTOR: After this certificate has been signed by the attending physician and completely filled in by the funeral director, page 3 should be detached for use as the burial-transit permit. Then please remove carbon papers. Pages 1 and 2 should be filed within 72 hours after death with the State Dept. of Health and Mental Hygiene prior to burial, cremation, or removal.

TO HOSPITAL OR ATTENDING PHYSICIAN: The law requires that the death certificate be executed within 24 hours after death. Page 4 may be retained by the hospital or attending physician.

DIVISION OF VITAL RECORDS, 201 W. PRESTON ST., BALTIMORE, MARYLAND 21201

BP

DHMH - 1660M 1/75
(VR A 15 (4))

STATE OF MARYLAND
DEPARTMENT OF HEALTH AND MENTAL HYGIENE
CERTIFICATE OF DEATH

1 - FOR STATE REGISTRAR

REG. NO. 78 003904

1. DECEASED NAME (TYPE OR PRINT) FIRST: Antoinette	MIDDLE:	LAST: BOKEL	2a. DATE OF DEATH MONTH: 2 DAY: 1 YEAR: 78	2b. HOUR: 5:45 P.M.	
3. SEX: Female	4. RACE: White	5. DATE OF BIRTH MONTH: 2 DAY: 1 YEAR: 1899	6. AGE (IN YEARS LAST BIRTHDAY): 79 YRS.	IF UNDER 1 YEAR: MONTHS / DAYS	IF UNDER 24 HRS: HOURS / MIN.
7a. BIRTHPLACE (STATE OR FOREIGN COUNTRY): Maryland	7b. CITIZEN OF WHAT COUNTRY?: USA	8. MARRIED ☐ NEVER MARRIED ☒ WIDOWED ☐ DIVORCED ☐	9. BALTIMORE CITY OR COUNTY OF DEATH: Baltimore City MD.		
10. CITY OR TOWN OF DEATH: Baltimore	11. NAME OF HOSPITAL, NURSING HOME OR OTHER INSTITUTION (IF NOT IN SUCH FACILITY, GIVE STREET ADDRESS): 4401 Roland Avenue		12a. USUAL OCCUPATION (TYPE OF WORK FOR MOST OF WORKING LIFE): Editor	12b. KIND OF BUSINESS OR INDUSTRY: Law Journal	

USUAL RESIDENCE (IF NURSING HOME OR OTHER INSTITUTION, GIVE RESIDENCE BEFORE ADMISSION)

13a. STATE	13b. COUNTY	13c. CITY OR TOWN	13d. INSIDE CITY LIMITS?	13e. STREET ADDRESS
Md.		Balto.	YES ☒ NO ☐	4401 Roland Avenue

14. FATHER'S NAME FIRST	MIDDLE	LAST	15. MOTHER'S MAIDEN NAME FIRST	MIDDLE	LAST
J.	Antone	Bokel	Helen		Gallagher

16a. WAS DECEASED EVER IN U.S. ARMED FORCES? (YES, NO OR UNKNOWN)	(IF YES, GIVE WAR OR DATES)	16b. SOCIAL SECURITY NO.	17. INFORMANT	ADDRESS
No		214-26-8511	Martha Bokel	Same

MEDICAL CERTIFICATION

18. CAUSE OF DEATH (Enter only one cause per line for (a), (b), and (c).)
PART I. DEATH WAS CAUSED BY:

4450

Conditions, if any, which gave rise to immediate cause (a), stating the underlying cause last.

IMMEDIATE CAUSE (a) Gangrene Lt Leg — APPROXIMATE INTERVAL BETWEEN ONSET AND DEATH: 1 month

DUE TO, OR AS A CONSEQUENCE OF (b) Severe arteriosclerosis — 3+ yrs

DUE TO, OR AS A CONSEQUENCE OF (c)

PART 2. OTHER SIGNIFICANT CONDITIONS CONTRIBUTING TO DEATH BUT NOT RELATED TO THE TERMINAL DISEASE OR CONDITION GIVEN IN PART 1(a): Chronic bronchitis & emphysema

19a. DATE OF OPERATION	19b. CONDITION FOR WHICH OPERATION WAS PERFORMED	20a. AUTOPSY?	20b. IF YES, WERE FINDINGS USED IN CERTIFYING CAUSES OF DEATH?
		YES ☐ NO ☒	YES ☐ NO ☐

21a. ACCIDENT WAS UNDERLYING ☐ OR CONTRIBUTING ☐ CAUSE OF DEATH (IF EITHER, NOTIFY MEDICAL EXAMINER)	21b. TIME OF INJURY HOUR A.M. P.M. MONTH DAY YEAR 19	21c. HOW INJURY OCCURRED (ENTER NATURE OF INJURY IN ITEM 18, PART 1 OR PART 2)
21d. INJURY OCCURRED WHILE AT WORK ☐ NOT WHILE AT WORK ☐	21e. PLACE OF INJURY (AT HOME, STREET, FACTORY, OFFICE, FARM, ETC.)	21f. LOCATION STREET / CITY OR TOWN / COUNTY / STATE

22a. I certify that (I) (this hospital) attended the deceased from 7-21, 19 75, to 2-1, 19 78, that (I) (we) last saw the deceased alive on 1-31, 19 78, and that in (my) (~~our~~) opinion death occurred on the date and hour and from the causes stated above, (I) (we) (did) (~~did not~~) view the body after death.

22b. SIGNATURE	DEGREE	22c. DATE SIGNED
Frederick J Vollmer MD.	ATTENDING PHYSICIAN ☒ MEDICAL DIRECTOR ☐ STAFF PHYSICIAN ☐	2-2-78

22d. PHYSICIAN'S NAME (TYPE OR PRINT)	22e. ADDRESS
Frederick J. Vollmer, M.D.	6100 York Road Balto., Md.

23a. BURIAL, CREMATION, REMOVAL (SPECIFY)	23b. DATE	23c. NAME OF CEMETERY OR CREMATORY	23d. LOCATION CITY OR TOWN / COUNTY / STATE
Burial	2/4/78	Saint Mary's	Baltimore, Md.

24. FUNERAL DIRECTOR NAME / ADDRESS	25a. DATE REC'D. BY REGISTRAR	25b. REGISTRAR'S SIGNATURE
Henry W. Jenkins & Sons Co. 4905 York Rd. Balto., Md. 21212	FEB 9 1978	Tiffany McCready

DIVISION OF VITAL RECORDS, 201 W. PRESTON ST., BALTIMORE, MARYLAND 21201

TO HOSPITAL OR ATTENDING PHYSICIAN: The law requires that the death certificate be executed within 24 hours after death. Page 4 may be retained by the hospital or attending physician.

TO FUNERAL DIRECTOR: After this certificate has been signed by the attending physician and completely filled in by the funeral director, page 3 should be detached for use as the burial-transit permit. Then please remove carbon papers. Pages 1 and 2 should be filed within 72 hours after death with the State Dept. of Health and Mental Hygiene prior to burial, cremation, or removal.

IMPORTANT: If Item 21 is marked or Item 18 shows any injury, or other traumatic event, the medical examiner must be notified at once.

DHMH - 16 50M 7/77 (VR A 15 (4))

1- FOR STATE REGISTRAR

STATE OF MARYLAND
DEPARTMENT OF HEALTH AND MENTAL HYGIENE

MEDICAL EXAMINER'S CERTIFICATE OF DEATH

78 039 05

REG. NO.

1. DECEASED NAME (TYPE OR PRINT) FIRST	MIDDLE	LAST	2a. DATE OF DEATH KNOWN ☒ ESTIMATED ☐ MONTH	DAY	YEAR	2b. HOUR
MARGARET	--	BOLD	2	22	19 78	M

3. SEX	4. RACE	5. DATE OF BIRTH MONTH DAY YEAR	6. AGE (IN YEARS) LAST BIRTHDAY) YRS.	IF UNDER 1 YR. MONTHS / DAYS	IF UNDER 24 HRS. HOURS / MIN.	2c. DATE PRONOUNCED DEAD MONTH DAY YEAR	2d. HOUR
female	white	Mar. 8, 1891	86			2 22 19 78	12:15 P M

7a. BIRTHPLACE (STATE OR FOREIGN COUNTRY)	7b. CITIZEN OF WHAT COUNTRY?	8. MARRIED ☐ NEVER MARRIED ☐ WIDOWED XX DIVORCED ☐	9. BALTIMORE CITY OR COUNTY OF DEATH
Germany	U.S.A.		Baltimore City MD.

10. CITY OR TOWN OF DEATH	11. NAME OF HOSPITAL, NURSING HOME, OR OTHER INSTITUTION (IF NOT IN SUCH FACILITY, GIVE STREET ADDRESS)	12a. USUAL OCCUPATION (TYPE OF WORK FOR MOST OF WORKING LIFE)	12b. KIND OF BUSINESS OR INDUSTRY
Baltimore	3657 Chesterfield Ave.	Housewife	Home

USUAL RESIDENCE (IF IN NURSING HOME OR OTHER INSTITUTION, GIVE RESIDENCE BEFORE ADMISSION)

13a. STATE	13b. COUNTY	13c. CITY OR TOWN	13d. INSIDE CITY LIMITS? YES ☒ NO ☐	13e. STREET ADDRESS
Md.	-	Baltimore		3657 Chesterfield Ave. 21213

14. FATHER'S NAME FIRST	MIDDLE	LAST	15. MOTHER'S MAIDEN NAME FIRST	MIDDLE	LAST
UNKNOWN			UNKNOWN		

16a. WAS DECEASED EVER IN U.S. ARMED FORCES? (YES, NO, OR UNKNOWN)	(IF YES, GIVE WAR OR DATES)	16b. SOCIAL SECURITY NO.	17. INFORMANT	ADDRESS
No	-	220-46-9692	William Bold (son)	5702 Arnhem Rd. 21206

MEDICAL CERTIFICATION

18. CAUSE OF DEATH (Enter only one cause per line for (a), (b), and (c).)

PART I DEATH WAS CAUSED BY:

IMMEDIATE CAUSE (a) Arteriosclerotic cardiovascular disease — APPROXIMATE INTERVAL BETWEEN ONSET AND DEATH

4124

Conditions, if any, which gave rise to immediate cause (a) stating the underlying cause last.

DUE TO, OR AS A CONSEQUENCE OF (b)

DUE TO, OR AS A CONSEQUENCE OF (c)

PART 2 OTHER SIGNIFICANT CONDITIONS CONTRIBUTING TO DEATH BUT NOT RELATED TO THE TERMINAL DISEASE OR CONDITION GIVEN IN PART 1 (a).

Diabetes mellitus

19a. DATE OF OPERATION	19b. CONDITION FOR WHICH OPERATION WAS PERFORMED?	20. AUTOPSY? YES ☐ NO ☒

21a. EXTERNAL CAUSE WAS UNDERLYING ☐ OR CONTRIBUTING ☐ CAUSE OF DEATH	21b. TIME OF INJURY HOUR A.M. P.M. MONTH DAY YEAR 19	21c. HOW INJURY OCCURRED (ENTER NATURE OF INJURY IN ITEM 18 PART 1 OR PART 2)

21d. INJURY OCCURRED WHILE AT WORK ☐ NOT WHILE AT WORK ☐	21e. PLACE OF INJURY (AT HOME, STREET, FACTORY, FARM, ETC.)	21f. LOCATION STREET / CITY OR TOWN / COUNTY / STATE

22a. I certify that I took charge of the remains described above, held an Autopsy ☐, Inspection ☒, Inquiry ☐, and in my opinion death resulted from: Natural causes ☒, Accident ☐, Suicide ☐, Homicide ☐, Undetermined manner ☐.

ACTUAL SIGNATURE Bert F Morton, M.D. TITLE (SPECIFY) Deputy Chief MEDICAL EXAMINER DATE SIGNED 2-22-78

EXAMINER'S NAME (TYPE OR PRINT) Bert F. Morton, M.D. ADDRESS 111 Penn St.

23a. BURIAL, CREMATION, REMOVAL (SPECIFY)	23b. DATE	23c. NAME OF CEMETERY OR CREMATORY	23d. LOCATION CITY OR TOWN / COUNTY / STATE
Burial	2/25/78	Holy Redeemer Cem.	Baltimore, Md.

24. FUNERAL DIRECTOR NAME / ADDRESS	25a. DATE REC'D. BY REGISTRAR	25b. REGISTRAR'S SIGNATURE
Schimunek Funeral Home, Inc. 3331 Brehms Lane Balto. Md. 21213	FEB 24 1978	Evelyn Holcomb

DIVISION OF VITAL RECORDS, 301 W. PRESTON ST., BALTIMORE, MD. 21201

TO MEDICAL EXAMINER: THIS CERTIFICATE SHOULD BE EXECUTED WITHIN 24 HOURS AFTER DEATH. IF ANY DELAY IS NECESSARY, PLEASE EXECUTE THE CERTIFICATE, WRITING THE WORD "PENDING" IN PENCIL IN ITEM 18. GIVE PAGES 1, 2, AND 3 TO THE FUNERAL DIRECTOR. PAGE 4 SHOULD BE FORWARDED TO THE CHIEF MEDICAL EXAMINER ALONG WITH FORM PM 3. RETAIN PAGE 5 FOR YOUR FILES. **TO FUNERAL DIRECTOR:** PAGE 3 SHOULD BE USED AS A BURIAL-TRANSIT PERMIT. PAGES 1 AND 2 SHOULD BE FILED, WITHIN 72 HOURS AFTER DEATH, WITH THE STATE DEPARTMENT OF HEALTH AND MENTAL HYGIENE, DIVISION OF VITAL RECORDS, 301 W. PRESTON STREET, BALTIMORE, MARYLAND, 21201 PRIOR TO BURIAL, CREMATION, OR REMOVAL.

BP 2643

DHMH-17
(VR A15 ME (5))
15M 7/77

Items 18a. & 21a.-21f. & 22 Add Info Film#517 3-7-78 as

FOR 1 - STATE REGISTRAR

STATE OF MARYLAND
DEPARTMENT OF HEALTH AND MENTAL HYGIENE
MEDICAL EXAMINER'S CERTIFICATE OF DEATH

78 003906
REG. NO.

1. DECEASED NAME (TYPE OR PRINT) FIRST	MIDDLE	LAST	2a. DATE OF DEATH KNOWN [X] ESTIMATED [ ] MONTH	DAY	YEAR 19	2b. HOUR
ROMAINE		BOND	2	2	78	M
3. SEX	4. RACE	5. DATE OF BIRTH MONTH DAY YEAR	6. AGE (IN YEARS) LAST BIRTHDAY YRS.	IF UNDER 1 YR. MONTHS	DAYS	IF UNDER 24 HRS. HOURS	MIN.	2c. DATE PRONOUNCED DEAD MONTH DAY YEAR 19	2d. HOUR
Female	Black	Nov. 20, 77		3				2 2 78	10:30 P M

7a. BIRTHPLACE (STATE OR FOREIGN COUNTRY)	7b. CITIZEN OF WHAT COUNTRY?	8. MARRIED [ ] NEVER MARRIED [X] WIDOWED [ ] DIVORCED [ ]	9. BALTIMORE CITY OR COUNTY OF DEATH
Balto., Md.	USA		Baltimore City MD.

10. CITY OR TOWN OF DEATH	11. NAME OF HOSPITAL, NURSING HOME, OR OTHER INSTITUTION (IF NOT IN SUCH FACILITY, GIVE STREET ADDRESS)	12a. USUAL OCCUPATION (TYPE OF WORK FOR MOST OF WORKING LIFE)	12b. KIND OF BUSINESS OR INDUSTRY
Baltimore	1126 N. Carey Street		

USUAL RESIDENCE (IF IN NURSING HOME OR OTHER INSTITUTION, GIVE RESIDENCE BEFORE ADMISSION)

13a. STATE	13b. COUNTY	13c. CITY OR TOWN	13d. INSIDE CITY LIMITS? YES [X] NO [ ]	13e. STREET ADDRESS
Md.		Baltimore		1126 N. Carey St.

14. FATHER'S NAME FIRST / MIDDLE / LAST		15. MOTHER'S MAIDEN NAME FIRST / MIDDLE / LAST	
Calvin	Grains	Jacklyn Denise	Bond

16a. WAS DECEASED EVER IN U.S. ARMED FORCES? (YES, NO, OR UNKNOWN)	(IF YES, GIVE WAR OR DATES)	16b. SOCIAL SECURITY NO.	17. INFORMANT ADDRESS

MEDICAL CERTIFICATION

18. CAUSE OF DEATH (Enter only one cause per line for (a), (b), and (c).)
PART I DEATH WAS CAUSED BY:

884X

Conditions, if any, which gave rise to immediate cause (a) stating the underlying cause last.

IMMEDIATE CAUSE (a) Blunt force injury to abdomen with rupture

DUE TO OR AS A CONSEQUENCE OF (b) of liver and hemoperitoneum

DUE TO, OR AS A CONSEQUENCE OF (c)

APPROXIMATE INTERVAL BETWEEN ONSET AND DEATH

PART 2 OTHER SIGNIFICANT CONDITIONS CONTRIBUTING TO DEATH BUT NOT RELATED TO THE TERMINAL DISEASE OR CONDITION GIVEN IN PART 1 (a).

19a. DATE OF OPERATION	19b. CONDITION FOR WHICH OPERATION WAS PERFORMED?	20. AUTOPSY? YES [X] NO [ ]

21a. EXTERNAL CAUSE WAS UNDERLYING [ ] OR CONTRIBUTING [ ] CAUSE OF DEATH	21b. TIME OF INJURY HOUR A.M. P.M. MONTH DAY YEAR 19	21c. HOW INJURY OCCURRED (ENTER NATURE OF INJURY IN ITEM 18 PART 1 OR PART 2)	
		subject was dropped	
21d. INJURY OCCURRED WHILE AT WORK [ ] NOT WHILE AT WORK [ ]	21e. PLACE OF INJURY (AT HOME, STREET, FACTORY, FARM, ETC.)	21f. LOCATION STREET / CITY OR TOWN / COUNTY / STATE	
	at home	1126 N. Carey St.	

22a. I certify that I took charge of the remains described above, held on Autopsy [X], Inspection [ ], Inquiry [ ], and in my opinion death resulted from: Natural causes [ ], Accident [X], Suicide [ ], Homicide [ ], Undetermined manner [ ].

ACTUAL SIGNATURE Hormez R. Guard M.D. TITLE (SPECIFY) Assistant MEDICAL EXAMINER DATE SIGNED 2/3/78

EXAMINER'S NAME (TYPE OR PRINT) Hormez R. Guard, M.D. ADDRESS 111 Penn Street

23a. BURIAL, CREMATION, REMOVAL (SPECIFY)	23b. DATE	23c. NAME OF CEMETERY OR CREMATORY	23d. LOCATION CITY OR TOWN / COUNTY / STATE	
24. FUNERAL DIRECTOR NAME / ADDRESS		25a. DATE REC'D. BY REGISTRAR MAR 6 1978	25b. REGISTRAR'S SIGNATURE Kathryn McCready	

TO MEDICAL EXAMINER: THIS CERTIFICATE SHOULD BE EXECUTED WITHIN 24 HOURS AFTER DEATH. IF ANY DELAY IS NECESSARY, PLEASE EXECUTE THE CERTIFICATE, WRITING THE WORD "PENDING" IN PENCIL IN ITEM 18. GIVE PAGES 1, 2, AND 3 TO THE FUNERAL DIRECTOR. PAGE 4 SHOULD BE FORWARDED TO THE CHIEF MEDICAL EXAMINER ALONG WITH FORM PM. 3. RETAIN PAGE 5 FOR YOUR FILES.
TO FUNERAL DIRECTOR: PAGE 3 SHOULD BE USED AS A BURIAL-TRANSIT PERMIT. PAGES 1 AND 2 SHOULD BE FILED, WITHIN 72 HOURS AFTER DEATH, WITH THE STATE DEPARTMENT OF HEALTH AND MENTAL HYGIENE, DIVISION OF VITAL RECORDS, 301 W. PRESTON STREET, BALTIMORE, MARYLAND, 21201 PRIOR TO BURIAL, CREMATION, OR REMOVAL.

DIVISION OF VITAL RECORDS, 301 W. PRESTON ST., BALTIMORE, MD. 21201

1602 BP

DHMH - 17
(VR A15 ME (5))
30M 7/73

STATE OF MARYLAND
DEPARTMENT OF HEALTH AND MENTAL HYGIENE
CERTIFICATE OF DEATH

1 - FOR STATE REGISTRAR

78 03907
REG. NO.

1. DECEASED NAME (TYPE OR PRINT) FIRST: WILLARD	MIDDLE: H	LAST: BOND	2a. DATE OF DEATH MONTH: 2	DAY: 18	YEAR: 78	2b. HOUR: 10:10 P.M
3. SEX: MALE	4. RACE: WHITE	5. DATE OF BIRTH MONTH: 8	DAY: 6	YEAR: 92	6. AGE (IN YEARS LAST BIRTHDAY): 85 YRS.	IF UNDER 1 YEAR: MONTHS / DAYS; IF UNDER 24 HRS: HOURS / MIN.
7a. BIRTHPLACE (STATE OR FOREIGN COUNTRY): MASSACHEUTTS	7b. CITIZEN OF WHAT COUNTRY?: U.S.A.	8. MARRIED [X] NEVER MARRIED [ ] WIDOWED [ ] DIVORCED [ ]	9. BALTIMORE CITY OR COUNTY OF DEATH: BALTIMORE City			MD.
10. CITY OR TOWN OF DEATH: BALTIMORE	11. NAME OF HOSPITAL, NURSING HOME OR OTHER INSTITUTION (IF NOT IN SUCH, GIVE STREET ADDRESS): VAH, BALTIMORE, MARYLAND 21218		12a. USUAL OCCUPATION (TYPE OF WORK FOR MOST OF WORKING LIFE): ARTIST		12b. KIND OF BUSINESS OR INDUSTRY: ARCH. DESIGN	

USUAL RESIDENCE (IF NURSING HOME OR OTHER INSTITUTION, GIVE RESIDENCE BEFORE ADMISSION)

13a. STATE	13b. COUNTY	13c. CITY OR TOWN	13d. INSIDE CITY LIMITS?	13e. STREET ADDRESS
MARYLAND	ANNE ARUNDEL	ARNOLD	YES [ ] NO [X]	613 OAKLAND HILLS CT APT-402

14. FATHER'S NAME FIRST	MIDDLE	LAST	15. MOTHER'S MAIDEN NAME FIRST	MIDDLE	LAST
WILLARD	H	BOND	SADIE	S	STEVENS

16a. WAS DECEASED EVER IN U.S. ARMED FORCES? (YES, NO OR UNKNOWN)	(IF YES, GIVE WAR OR DATES)	16b. SOCIAL SECURITY NO.	17. INFORMANT ADDRESS
YES	WW I	368 10 3299	VAH, MEDICAL RECORDS BALTO. MARYLAND 21218

MEDICAL CERTIFICATION

18. **CAUSE OF DEATH** (Enter only one cause per line for (a), (b), and (c).)
PART I. DEATH WAS CAUSED BY:

		APPROXIMATE INTERVAL BETWEEN ONSET AND DEATH
IMMEDIATE CAUSE (a)	BACTERIAL SEPSIS	4 DAYS
DUE TO, OR AS A CONSEQUENCE OF (b)	URINARY TRACT INFECTION	6 DAYS.
DUE TO, OR AS A CONSEQUENCE OF (c)		

5990

Conditions, if any, which gave rise to immediate cause (a), stating the underlying cause last.

PART 2. OTHER SIGNIFICANT CONDITIONS CONTRIBUTING TO DEATH BUT NOT RELATED TO THE TERMINAL DISEASE OR CONDITION GIVEN IN PART 1(a)

19a. DATE OF OPERATION	19b. CONDITION FOR WHICH OPERATION WAS PERFORMED	20a. AUTOPSY?	20b. IF YES, WERE FINDINGS USED IN CERTIFYING CAUSES OF DEATH?
		YES [ ] NO [X]	YES [ ] NO [ ]

21a. ACCIDENT WAS UNDERLYING [ ] OR CONTRIBUTING [ ] CAUSE OF DEATH (IF EITHER, NOTIFY MEDICAL EXAMINER)	21b. TIME OF INJURY HOUR A.M. P.M. MONTH DAY YEAR 19	21c. HOW INJURY OCCURRED (ENTER NATURE OF INJURY IN ITEM 18, PART 1 OR PART 2)
21d. INJURY OCCURRED WHILE AT WORK [ ] NOT WHILE AT WORK [ ]	21e. PLACE OF INJURY (AT HOME, STREET, FACTORY, OFFICE, FARM, ETC.)	21f. LOCATION STREET / CITY OR TOWN / COUNTY / STATE

22a. I **certify** that (I) (this hospital) attended the deceased from FEBRUARY 8, 19 78, to FEBRUARY 18, 19 78, that (I) (we) last saw the deceased alive on FEBRUARY 18, 19 78, and that in (my) (our) opinion death occurred on the date and hour and from the causes stated above, (we) (did) (did not) view the body after death.

22b. SIGNATURE	DEGREE	22c. DATE SIGNED
Frederic J. Farra, M.D.	ATTENDING PHYSICIAN [ ] MEDICAL DIRECTOR [ ] STAFF PHYSICIAN [X]	2/20/78

22d. PHYSICIAN'S NAME (TYPE OR PRINT)	22e. ADDRESS
FREDERIC T. FARRA, M.D.	LOCH RAVEN V.A. HOSPITAL

23a. BURIAL, CREMATION, REMOVAL (SPECIFY)	23b. DATE	23c. NAME OF CEMETERY OR CREMATORY	23d. LOCATION CITY OR TOWN / COUNTY / STATE
Burial	23 Feb 1978	Cedar Spring Am.	Kent Co. Michigan

24. FUNERAL DIRECTOR NAME / ADDRESS	25a. DATE REC'D. BY REGISTRAR	25b. REGISTRAR'S SIGNATURE
Hubbard Funeral Home Inc. 4107 Wilkins Ave	FEB 22 1978	Finley McCready

DIVISION OF VITAL RECORDS, 201 W. PRESTON ST., BALTIMORE, MARYLAND 21201

TO HOSPITAL OR ATTENDING PHYSICIAN: The law requires that the death certificate be executed within 24 hours after death. Page 4 may be retained by the hospital or attending physician.

TO FUNERAL DIRECTOR: After this certificate has been signed by the attending physician and completely filled in by the funeral director, page 3 should be detached for use as the burial-transit permit. Then please remove carbonpapers. Pages 1 and 2 should be filed within 72 hours after death with the State Dept. of Health and Mental Hygiene prior to burial, cremation, or removal.

IMPORTANT: If item 21 is marked or item 18 shows any injury, or other traumatic event, the medical examiner must be notified at once.

BP

DHMH - 16 50M 7/77
(VR A 15 (4))

STATE OF MARYLAND
DEPARTMENT OF HEALTH AND MENTAL HYGIENE

MEDICAL EXAMINER'S CERTIFICATE OF DEATH

78 03908
REG. NO.

1- FOR STATE REGISTRAR

1. DECEASED NAME (TYPE OR PRINT): FIRST ALEXANDER MIDDLE Richard LAST BOOKER

2a. DATE OF DEATH: KNOWN XX ESTIMATED ☐ MONTH 2 DAY 15 YEAR 19 78

2b. HOUR

3. SEX: MALE

4. RACE: BLACK

5. DATE OF BIRTH: MONTH 2 DAY 12 YEAR 00

6. AGE (IN YEARS LAST BIRTHDAY): 78 YRS. IF UNDER 1 YR. MONTHS DAYS IF UNDER 24 HRS. HOURS MIN

2c. DATE PRONOUNCED DEAD: MONTH 2 DAY 15 YEAR 19 78

2d. HOUR 2:57 P M

7a. BIRTHPLACE (STATE OR FOREIGN COUNTRY): Virginia

7b. CITIZEN OF WHAT COUNTRY? USA

8. MARRIED ☒ NEVER MARRIED ☐ WIDOWED ☐ DIVORCED ☐

9. BALTIMORE CITY OR COUNTY OF DEATH: BALTIMORE CITY, MD.

10. CITY OR TOWN OF DEATH: BALTIMORE CITY

11. NAME OF HOSPITAL, NURSING HOME, OR OTHER INSTITUTION (IF NOT IN SUCH FACILITY, GIVE STREET ADDRESS): 2208 BRYANT AVENUE

12a. USUAL OCCUPATION (GIVE KIND OF WORK DONE FOR MOST OF WORKING LIFE): Truck Driver

12b. KIND OF BUSINESS OR INDUSTRY: W.T.

USUAL RESIDENCE (IF IN NURSING HOME OR OTHER INSTITUTION, GIVE RESIDENCE BEFORE ADMISSION)

13a. STATE: Md.

13b. COUNTY

13c. CITY OR TOWN: Baltimore

13d. INSIDE CITY LIMITS? YES ☒ NO ☐

13e. STREET ADDRESS: 2208 Bryant Ave.

14. FATHER'S NAME: FIRST Sam MIDDLE T. LAST Booker

15. MOTHER'S MAIDEN NAME: FIRST Virginia MIDDLE LAST Neal

16a. WAS DECEASED EVER IN U.S. ARMED FORCES? (YES, NO, OR UNKNOWN) (IF YES, GIVE WAR OR DATES)

16b. SOCIAL SECURITY NO.: 219-05-6733

17. INFORMANT: Mrs. Josephine B. Willis- ADDRESS Fairfax Rd. 4106

MEDICAL CERTIFICATION

18. CAUSE OF DEATH (Enter only one cause per line for (a), (b), and (c).)
PART I DEATH WAS CAUSED BY:
IMMEDIATE CAUSE (a): Arteriosclerotic Cardiovascular Disease.
DUE TO, OR AS A CONSEQUENCE OF (b):
DUE TO, OR AS A CONSEQUENCE OF (c):

4124

Conditions, if ony, which gave rise to immediate cause (a) stating the underlying couse lost.

APPROXIMATE INTERVAL BETWEEN ONSET AND DEATH

PART 2 OTHER SIGNIFICANT CONDITIONS CONTRIBUTING TO DEATH BUT NOT RELATED TO THE TERMINAL DISEASE OR CONDITION GIVEN IN PART 1 (a).

19a. DATE OF OPERATION

19b. CONDITION FOR WHICH OPERATION WAS PERFORMED?

20. AUTOPSY? YES ☐ NO XX

21a. EXTERNAL CAUSE WAS UNDERLYING ☐ OR CONTRIBUTING ☐ CAUSE OF DEATH

21b. TIME OF INJURY HOUR A.M. P.M. MONTH DAY YEAR 19

21c. HOW INJURY OCCURRED (ENTER NATURE OF INJURY IN ITEM 18 PART 1 OR PART 2)

21d. INJURY OCCURRED WHILE AT WORK ☐ NOT WHILE AT WORK ☐

21e. PLACE OF INJURY (AT HOME, STREET, FACTORY, FARM, ETC.)

21f. LOCATION STREET CITY OR TOWN COUNTY STATE

22a. I certify that I took charge of the remains described above, held an Autopsy ☐, Inspection ☒, Inquiry ☐, and in my opinion death resulted from: Noturol couses ☒, Accident ☐, Suicide ☐, Homicide ☐, Undetermined manner ☐,

ACTUAL SIGNATURE

TITLE (SPECIFY) M.D. Assistant MEDICAL EXAMINER

DATE SIGNED 2/16/78

EXAMINER'S NAME (TYPE OR PRINT): Ann M. Dixon, M.D.

ADDRESS 111 Penn St. Balto., Md.

23a. BURIAL, CREMATION, REMOVAL (SPECIFY): Burial

23b. DATE: 2-22-78

23c. NAME OF CEMETERY OR CREMATORY: Arbutus Mem. Park

23d. LOCATION CITY OR TOWN: Baltimore Co. COUNTY STATE

24. FUNERAL DIRECTOR NAME: Herbert E. Nutter ADDRESS 3035 W. North Ave.

25a. DATE REC'D. BY REGISTRAR: FEB 22 1978

25b. REGISTRAR'S SIGNATURE

TO MEDICAL EXAMINER: THIS CERTIFICATE SHOULD BE EXECUTED WITHIN 24 HOURS AFTER DEATH. IF ANY DELAY IS NECESSARY, PLEASE EXECUTE THE CERTIFICATE, WRITING THE WORD "PENDING" IN PENCIL IN ITEM 18. GIVE PAGES 1, 2, AND 3 TO THE FUNERAL DIRECTOR. PAGE 4 SHOULD BE FORWARDED TO THE CHIEF MEDICAL EXAMINER ALONG WITH FORM PM 3. RETAIN PAGE 5 FOR YOUR FILES.
TO FUNERAL DIRECTOR: PAGE 3 SHOULD BE USED AS A BURIAL-TRANSIT PERMIT. PAGES 1 AND 2 SHOULD BE FILED, WITHIN 72 HOURS AFTER DEATH, WITH THE STATE DEPARTMENT OF HEALTH AND MENTAL HYGIENE, DIVISION OF VITAL RECORDS, 301 W. PRESTON STREET, BALTIMORE, MARYLAND, 21201 PRIOR TO BURIAL, CREMATION, OR REMOVAL.

DIVISION OF VITAL RECORDS, 301 W. PRESTON ST., BALTIMORE, MD. 21201

BP

DHMH - 17
(VR A15 ME (5))
30M 7/73

STATE OF MARYLAND
DEPARTMENT OF HEALTH AND MENTAL HYGIENE
CERTIFICATE OF DEATH

78 03909
REG. NO.

1 - FOR STATE REGISTRAR

DIVISION OF VITAL RECORDS, 201 W. PRESTON ST., BALTIMORE, MARYLAND 21201

TO HOSPITAL OR ATTENDING PHYSICIAN: The law requires that the death certificate be executed within 24 hours after death. Page 4 may be retained by the hospital or attending physician.

TO FUNERAL DIRECTOR: After this certificate has been signed by the attending physician and completely filled in by the funeral director, page 3 should be detached for use as the burial-transit permit. Then please remove carbonpapers. Pages 1 and 2 should be filed within 72 hours after death with the State Dept. of Health and Mental Hygiene prior to burial, cremation, or removal.

IMPORTANT: If Item 21 is marked or Item 18 shows any injury, or other traumatic event, the medical examiner must be notified at once.

1. DECEASED NAME (TYPE OR PRINT) FIRST	MIDDLE	LAST	2a. DATE OF DEATH MONTH DAY YEAR	2b. HOUR	
Henrietta		BOOKER	February 7 1978	4:05A	M
3. SEX	4. RACE	5. DATE OF BIRTH MONTH DAY YEAR	6. AGE (IN YEARS LAST BIRTHDAY)	IF UNDER 1 YEAR: MONTHS, DAYS	IF UNDER 24 HRS: HOURS, MIN.
Female	Negroid	3-10-1915	63 YRS.		
7a. BIRTHPLACE (STATE OR FOREIGN COUNTRY)	7b. CITIZEN OF WHAT COUNTRY?	8. MARRIED ☒ NEVER MARRIED ☐ WIDOWED ☐ DIVORCED ☐	9. BALTIMORE CITY OR COUNTY OF DEATH		
Md.	USA		Baltimore City MD.		
10. CITY OR TOWN OF DEATH	11. NAME OF HOSPITAL, NURSING HOME OR OTHER INSTITUTION (IF NOT IN SUCH FACILITY, GIVE STREET ADDRESS)		12a. USUAL OCCUPATION (TYPE OF WORK FOR MOST OF WORKING LIFE)	12b. KIND OF BUSINESS OR INDUSTRY	
Baltimore	Maryland General Hospital				

USUAL RESIDENCE (IF NURSING HOME OR OTHER INSTITUTION, GIVE RESIDENCE BEFORE ADMISSION)

13a. STATE	13b. COUNTY	13c. CITY OR TOWN	13d. INSIDE CITY LIMITS?	13e. STREET ADDRESS
Md.		Balto.	YES ☒ NO ☐	1525 Stricker St.

14. FATHER'S NAME FIRST	MIDDLE	LAST	15. MOTHER'S MAIDEN NAME FIRST	MIDDLE	LAST
George		Young	Lena		Finley

16a. WAS DECEASED EVER IN U.S. ARMED FORCES? (YES, NO OR UNKNOWN)	(IF YES, GIVE WAR OR DATES)	16b. SOCIAL SECURITY NO.	17. INFORMANT	ADDRESS
			James Booker	same

MEDICAL CERTIFICATION

18. CAUSE OF DEATH (Enter only one cause per line for (a), (b), and (c).)

PART I. DEATH WAS CAUSED BY:

IMMEDIATE CAUSE (a) Bronchopneumonia

5932

Conditions, if any, which gave rise to immediate cause (a), stating the underlying cause last.

DUE TO, OR AS A CONSEQUENCE OF (b) Pulmonary Edema

DUE TO, OR AS A CONSEQUENCE OF (c) End-Stage Kidneys With Renal Failure

APPROXIMATE INTERVAL BETWEEN ONSET AND DEATH

PART 2. OTHER SIGNIFICANT CONDITIONS CONTRIBUTING TO DEATH BUT NOT RELATED TO THE TERMINAL DISEASE OR CONDITION GIVEN IN PART 1(a)

Arteriosclerotic Heart Disease, Hypertensive Cardiovascular Disease

19a. DATE OF OPERATION	19b. CONDITION FOR WHICH OPERATION WAS PERFORMED	20a. AUTOPSY?	20b. IF YES, WERE FINDINGS USED IN CERTIFYING CAUSES OF DEATH?
		YES ☒ NO ☐	YES ☒ NO ☐

21a. ACCIDENT WAS UNDERLYING ☐ OR CONTRIBUTING ☐ CAUSE OF DEATH (IF EITHER, NOTIFY MEDICAL EXAMINER)	21b. TIME OF INJURY HOUR A.M. P.M. MONTH DAY YEAR 19	21c. HOW INJURY OCCURRED (ENTER NATURE OF INJURY IN ITEM 18, PART 1 OR PART 2)
21d. INJURY OCCURRED WHILE AT WORK ☐ NOT WHILE AT WORK ☐	21e. PLACE OF INJURY (AT HOME, STREET, FACTORY, OFFICE, FARM, ETC.)	21f. LOCATION STREET CITY OR TOWN COUNTY STATE

22a. I certify that XX (this hospital) attended the deceased from February 6, 19 78, to February 7, 19 78, that XX (we) last saw the deceased alive on February 7 19 78, and that in XX (our) opinion death occurred on the date and hour and from the causes stated above XX we) (did) (did not) XX view the body after death.

22b. SIGNATURE	DEGREE	22c. DATE SIGNED
Daniel Winn MD	ATTENDING PHYSICIAN ☐ MEDICAL DIRECTOR ☐ STAFF PHYSICIAN ☒	2-7-78

22d. PHYSICIAN'S NAME (TYPE OR PRINT)	22e. ADDRESS
Daniel Winn, M.D.	c/o Maryland General Hospital

23a. BURIAL, CREMATION, REMOVAL (SPECIFY)	23b. DATE	23c. NAME OF CEMETERY OR CREMATORY	23d. LOCATION CITY OR TOWN COUNTY STATE
Burial	2-10-78	Mt. Auburn Cem.	Balto., Md.

24. FUNERAL DIRECTOR NAME ADDRESS	25a. DATE REC'D. BY REGISTRAR	25b. REGISTRAR'S SIGNATURE
Vernon Bailey F.H. 1348 Calhoun Street	FEB 14 1978	Tiffany McCready

1501 BP

DHMH - 16 50M 7/77 (VR A 15 (4))

Item 23a gsl7 3/10/78 gj

STATE OF MARYLAND
DEPARTMENT OF HEALTH AND MENTAL HYGIENE
CERTIFICATE OF DEATH

1 - FOR STATE REGISTRAR

REG. NO. 78 03910

1. DECEASED NAME (TYPE OR PRINT) FIRST: Katie	MIDDLE: J.	LAST: BOONE	2a. DATE OF DEATH MONTH DAY YEAR: February 26, 1978	2b. HOUR: 8:40A M	
3. SEX: Female	4. RACE: Negro	5. DATE OF BIRTH MONTH DAY YEAR: 6 14 1926	6. AGE (IN YEARS LAST BIRTHDAY): 51 YRS.	IF UNDER 1 YEAR: MONTHS / DAYS	IF UNDER 24 HRS.: HOURS / MIN
7a. BIRTHPLACE (STATE OR FOREIGN COUNTRY): North Carolina	7b. CITIZEN OF WHAT COUNTRY?: U. S. A.	8. MARRIED ☒ NEVER MARRIED ☐ WIDOWED ☐ DIVORCED ☐	9. BALTIMORE CITY OR COUNTY OF DEATH: Baltimore City MD.		
10. CITY OR TOWN OF DEATH: Baltimore	11. NAME OF HOSPITAL, NURSING HOME OR OTHER INSTITUTION (IF NOT IN SUCH FACILITY, GIVE STREET ADDRESS): Maryland General Hospital	12a. USUAL OCCUPATION (TYPE OF WORK FOR MOST OF WORKING LIFE):	12b. KIND OF BUSINESS OR INDUSTRY:		
USUAL RESIDENCE (IF NURSING HOME OR OTHER INSTITUTION, GIVE RESIDENCE BEFORE ADMISSION) 13a. STATE: Maryland	13b. COUNTY:	13c. CITY OR TOWN: Baltimore	13d. INSIDE CITY LIMITS? YES ☒ NO ☐	13e. STREET ADDRESS: 822 North Lynhurst Street	
14. FATHER'S NAME FIRST: William	MIDDLE: H.	LAST: Russell	15. MOTHER'S MAIDEN NAME FIRST: Carrie	MIDDLE: B.	LAST: Henderson
16a. WAS DECEASED EVER IN U.S. ARMED FORCES? (YES, NO OR UNKNOWN)	(IF YES, GIVE WAR OR DATES)	16b. SOCIAL SECURITY NO.: 214-30-5705	17. INFORMANT: Wilbert Boone	ADDRESS: 822 N. Lyndhurst St.	

MEDICAL CERTIFICATION

18. **CAUSE OF DEATH** (Enter only one cause per line for (a), (b), and (c).)
PART I. DEATH WAS CAUSED BY:

		APPROXIMATE INTERVAL BETWEEN ONSET AND DEATH
IMMEDIATE CAUSE (a)	Cardio-Pulmonary Failure	
DUE TO, OR AS A CONSEQUENCE OF (b)	Metastatic Carcinoma	
DUE TO, OR AS A CONSEQUENCE OF (c)	Breast Carcinoma	

1744

Conditions, if any, which gave rise to immediate cause (a), stating the underlying cause last.

PART 2. OTHER SIGNIFICANT CONDITIONS CONTRIBUTING TO DEATH BUT NOT RELATED TO THE TERMINAL DISEASE OR CONDITION GIVEN IN PART 1(a)

19a. DATE OF OPERATION	19b. CONDITION FOR WHICH OPERATION WAS PERFORMED	20a. AUTOPSY? YES ☐ NO ☒	20b. IF YES, WERE FINDINGS USED IN CERTIFYING CAUSES OF DEATH? YES ☐ NO ☐

21a. ACCIDENT WAS UNDERLYING ☐ OR CONTRIBUTING ☐ CAUSE OF DEATH (IF EITHER, NOTIFY MEDICAL EXAMINER)	21b. TIME OF INJURY HOUR A.M. P.M. MONTH DAY YEAR 19	21c. HOW INJURY OCCURRED (ENTER NATURE OF INJURY IN ITEM 18, PART 1 OR PART 2)	
21d. INJURY OCCURRED WHILE AT WORK ☐ NOT WHILE AT WORK ☐	21e. PLACE OF INJURY (AT HOME, STREET, FACTORY, OFFICE, FARM, ETC.)	21f. LOCATION STREET / CITY OR TOWN / COUNTY / STATE	

22a. I certify that X (this hospital) attended the deceased from February 2, 19 78, to February 26, 19 78, that X (I) (we) last saw the deceased alive on February 26, 19 78, and that in X (my) (our) opinion death occurred on the date and hour and from the causes stated above, X (we) (did) (did not) view the body after death.

22b. SIGNATURE: Salvatore	DEGREE: MD	ATTENDING PHYSICIAN ☐ MEDICAL DIRECTOR ☐ STAFF PHYSICIAN ☒	22c. DATE SIGNED: 2-26-78
22d. PHYSICIAN'S NAME (TYPE OR PRINT): Joseph Salvatore, M. D.		22e. ADDRESS: C/O Maryland General Hospital	

23a. BURIAL, CREMATION, REMOVAL (SPECIFY): ~~Burial~~ Cremation	23b. DATE: 3/2/1978	23c. NAME OF CEMETERY OR CREMATORY: Westview Mem. Park	23d. LOCATION CITY OR TOWN / COUNTY / STATE: Catonsville, Maryland	
24. FUNERAL DIRECTOR NAME / ADDRESS: Wm. C. March F/H 928 East North Ave.		25a. DATE REC'D. BY REGISTRAR: FEB 27 1978	25b. REGISTRAR'S SIGNATURE: Kathryn McCready	

DIVISION OF VITAL RECORDS, 201 W. PRESTON ST., BALTIMORE, MARYLAND 21201

IMPORTANT: If item 21 is marked or item 18 shows any injury, or other traumatic event, the medical examiner must be notified at once.

TO FUNERAL DIRECTOR: After this certificate has been signed by the attending physician and completely filled in by the funeral director, page 3 should be detached for use as the burial-transit permit. Then please remove carbonpapers. Pages 1 and 2 should be filed within 72 hours after death with the State Dept. of Health and Mental Hygiene prior to burial, cremation, or removal.

TO HOSPITAL OR ATTENDING PHYSICIAN: The law requires that the death certificate be executed within 24 hours after death. Page 4 may be retained by the hospital or attending physician.

BP

DHMH - 16 50M 7/77 (VR A 15 (4))

STATE OF MARYLAND
DEPARTMENT OF HEALTH AND MENTAL HYGIENE
CERTIFICATE OF DEATH

78 03911
REG. NO.

1 - FOR STATE REGISTRAR

DIVISION OF VITAL RECORDS, 301 W. PRESTON ST., BALTIMORE, MARYLAND 21201

TO HOSPITAL OR ATTENDING PHYSICIAN: The law requires that the death certificate be executed within 24 hours after death. Page 4 may be retained by the hospital or attending physician.

TO FUNERAL DIRECTOR: After this certificate has been signed by the attending physician and completely filled in by the funeral director, page 3 should be detached for use as the burial-transit permit. Then please remove carbon papers. Pages 1 and 2 should be filed within 72 hours after death with the State Dept. of Health and Mental Hygiene prior to burial, cremation, or removal.

IMPORTANT: If Item 21 is marked or Item 18 shows any injury, or other traumatic event, the medical examiner must be notified at once.

1. DECEASED NAME (TYPE OR PRINT) FIRST: LOLA	MIDDLE	LAST: BOONE	2a. DATE OF DEATH MONTH DAY YEAR: 02-11-78
			2b. HOUR: *8:15 AM/PM
3. SEX: FEMALE	4. RACE: BLACK	5. DATE OF BIRTH MONTH DAY YEAR: 08--04--04	6. AGE (IN YEARS LAST BIRTHDAY): 73 YRS. IF UNDER 1 YEAR: MONTHS DAYS IF UNDER 24 HRS: HOURS MIN.
7a. BIRTHPLACE (STATE OR FOREIGN COUNTRY): Virginia	7b. CITIZEN OF WHAT COUNTRY?: USA	8. MARRIED ☐ NEVER MARRIED ☐ WIDOWED ☒ DIVORCED ☐	9. BALTIMORE CITY OR COUNTY OF DEATH: BALTIMORE CITY MD.
10. CITY OR TOWN OF DEATH: BALTIMORE	11. NAME OF HOSPITAL, NURSING HOME OR OTHER INSTITUTION (IF NOT IN SUCH FACILITY, GIVE STREET ADDRESS): CENTURY HOME, INC.	12a. USUAL OCCUPATION (TYPE OF WORK DONE DURING MOST OF WORKING LIFE): Maid-Pvt. Families	12b. KIND OF BUSINESS OR INDUSTRY

USUAL RESIDENCE (IF NURSING HOME OR OTHER INSTITUTION, GIVE RESIDENCE BEFORE ADMISSION)

13a. STATE	13b. COUNTY	13c. CITY OR TOWN	13d. INSIDE CITY LIMITS?	13e. STREET ADDRESS
MD		BALTIMORE	YES ☒ NO ☐	249 BETHEL CT #21231

14. FATHER'S NAME			15. MOTHER'S MAIDEN NAME		
FIRST: Ernest	MIDDLE	LAST: Williams	FIRST: Rachel	MIDDLE	LAST: Pinner

16a. WAS DECEASED EVER IN U.S. ARMED FORCES? (YES/NO)	16b. SOCIAL SECURITY NO. (IF YES, GIVE WAR OR DATES)	17. INFORMANT	ADDRESS
no	216-18-3959	Mrs. Annie B. Griffin	2924 W. Mosher St.

MEDICAL CERTIFICATION

18. CAUSE OF DEATH (Enter only one cause per line for (a), (b), and (c).)
PART I. DEATH WAS CAUSED BY:

		APPROXIMATE INTERVAL BETWEEN ONSET AND DEATH
IMMEDIATE CAUSE (a):	Cardio Resp Failure	
DUE TO, OR AS A CONSEQUENCE OF (b):	Cardiac Arrest	Instant
DUE TO, OR AS A CONSEQUENCE OF (c):	Myocardial Infarct. ant	Instant

4109
Conditions, if any, which gave rise to immediate cause (a), stating the underlying cause last.

PART 2. OTHER SIGNIFICANT CONDITIONS CONTRIBUTING TO DEATH BUT NOT RELATED TO THE TERMINAL DISEASE OR CONDITION GIVEN IN PART 1(a): Pulmonary Edema, Diabetes Mellitus, Renal Failure

19a. DATE OF OPERATION	19b. CONDITION FOR WHICH OPERATION WAS PERFORMED	20a. AUTOPSY?	20b. IF YES, WERE FINDINGS USED IN CERTIFYING CAUSES OF DEATH?
		YES ☐ NO ☐	YES ☐ NO ☐

21a. ACCIDENT WAS UNDERLYING OR CONTRIBUTING ☐ CAUSE OF DEATH (IF EITHER, NOTIFY MEDICAL EXAMINER)	21b. TIME OF INJURY HOUR A.M. P.M. MONTH DAY YEAR 19	21c. HOW INJURY OCCURRED (ENTER NATURE OF INJURY IN ITEM 18, PART 1 OR PART 2)
21d. INJURY OCCURRED WHILE AT WORK ☐ NOT WHILE AT WORK ☐	21e. PLACE OF INJURY (AT HOME, STREET, FACTORY, OFFICE, FARM, ETC.)	21f. LOCATION STREET CITY OR TOWN COUNTY STATE

22a. I certify that (I) (this hospital) attended the deceased from Jan 77, to Feb 13 78, that (I) (we) last saw the deceased alive on 2/10 19 78, and that in (my) (our) opinion death occurred on the date and hour and from the causes stated above, (I) (we) (did not) view the body after death.

22b. SIGNATURE	DEGREE			22c. DATE SIGNED
	MD	ATTENDING PHYSICIAN ☒	MEDICAL DIRECTOR ☐ STAFF PHYSICIAN ☐	2/13/78

22d. PHYSICIAN'S NAME (TYPE OR PRINT)	22e. ADDRESS
DAVID M. POSNER	18 E. EAGER ST.

23a. BURIAL, CREMATION, REMOVAL (SPECIFY)	23b. DATE	23c. NAME OF CEMETERY OR CREMATORY	23d. LOCATION CITY OR TOWN COUNTY STATE
Burial	2-17-78	Mt. Auburn Cem.	Baltimore Co.

24. FUNERAL DIRECTOR NAME ADDRESS	25a. DATE REC'D. BY REGISTRAR	25b. REGISTRAR'S SIGNATURE
Herbert E. Nutter 3035 W. North Ave.	FEB 16 1978	Pinkney McCready

0605 BP

DHMH - 16 60M 7/73
(VR A 15 (4))

78 03911

DIVISION OF VITAL RECORDS, 201 W. PRESTON ST., BALTIMORE, MARYLAND 21201

1 - FOR STATE REGISTRAR

STATE OF MARYLAND
DEPARTMENT OF HEALTH AND MENTAL HYGIENE
CERTIFICATE OF DEATH

78 03912
REG. NO.

1. DECEASED NAME (TYPE OR PRINT) FIRST: Mary	MIDDLE: B.	LAST: BOWIE	2a. DATE OF DEATH MONTH DAY YEAR: February 27, 1978	2b. HOUR: 8:35P M	
3. SEX: Female	4. RACE: Negro	5. DATE OF BIRTH MONTH 5 DAY 5 YEAR 1890	6. AGE (IN YEARS LAST BIRTHDAY): 87 YRS.	IF UNDER 1 YEAR: MONTHS / DAYS	IF UNDER 24 HRS.: HOURS / MIN.
7a. BIRTHPLACE (STATE OR FOREIGN COUNTRY): Maryland	7b. CITIZEN OF WHAT COUNTRY?: U. S. A.	8. MARRIED ☒ NEVER MARRIED ☐ WIDOWED ☐ DIVORCED ☐	9. BALTIMORE CITY OR COUNTY OF DEATH: Baltimore City MD.		
10. CITY OR TOWN OF DEATH: Baltimore	11. NAME OF HOSPITAL, NURSING HOME OR OTHER INSTITUTION (IF NOT IN SUCH FACILITY, GIVE STREET ADDRESS): Maryland General Hospital	12a. USUAL OCCUPATION (TYPE OF WORK FOR MOST OF WORKING LIFE):	12b. KIND OF BUSINESS OR INDUSTRY:		

USUAL RESIDENCE (IF NURSING HOME OR OTHER INSTITUTION, GIVE RESIDENCE BEFORE ADMISSION)

13a. STATE	13b. COUNTY	13c. CITY OR TOWN	13d. INSIDE CITY LIMITS?	13e. STREET ADDRESS
Maryland		Baltimore	YES ☒ NO ☐	2504 Hollie Ferry Road

14. FATHER'S NAME FIRST	MIDDLE	LAST	15. MOTHER'S MAIDEN NAME FIRST	MIDDLE	LAST
Columbus		Casey	Pricilla		Wilson

16a. WAS DECEASED EVER IN U.S. ARMED FORCES? (YES, NO OR UNKNOWN)	16b. IF YES, GIVE WAR OR DATES	16b. SOCIAL SECURITY NO.	17. INFORMANT	ADDRESS
			Beatrice Bridgeforth	1010 Park Valley Rd.

MEDICAL CERTIFICATION

18. CAUSE OF DEATH (Enter only one cause per line for (a), (b), and (c).)

PART I. DEATH WAS CAUSED BY:

IMMEDIATE CAUSE (a): Myocardial Infarction — APPROXIMATE INTERVAL BETWEEN ONSET AND DEATH

4100

Conditions, if any, which gave rise to immediate cause (a), stating the underlying cause last.

DUE TO, OR AS A CONSEQUENCE OF (b):

DUE TO, OR AS A CONSEQUENCE OF (c):

PART 2. OTHER SIGNIFICANT CONDITIONS CONTRIBUTING TO DEATH BUT NOT RELATED TO THE TERMINAL DISEASE OR CONDITION GIVEN IN PART 1(a): Diabetes Mellitus/Hypertension

19a. DATE OF OPERATION	19b. CONDITION FOR WHICH OPERATION WAS PERFORMED	20a. AUTOPSY?	20b. IF YES, WERE FINDINGS USED IN CERTIFYING CAUSES OF DEATH?
		YES ☐ NO ☒	YES ☐ NO ☐

21a. ACCIDENT WAS UNDERLYING ☐ OR CONTRIBUTING ☐ CAUSE OF DEATH (IF EITHER, NOTIFY MEDICAL EXAMINER)	21b. TIME OF INJURY HOUR A.M. P.M. MONTH DAY YEAR 19	21c. HOW INJURY OCCURRED (ENTER NATURE OF INJURY IN ITEM 18, PART 1 OR PART 2)
21d. INJURY OCCURRED WHILE AT WORK ☐ NOT WHILE AT WORK ☐	21e. PLACE OF INJURY (AT HOME, STREET, FACTORY, OFFICE, FARM, ETC.)	21f. LOCATION STREET / CITY OR TOWN / COUNTY / STATE

22a. I certify that (☒ this hospital) attended the deceased from February 27, 19 78, to February 27, 19 78, that ☒ (we) last saw the deceased alive on February 27, 19 78, and that in ☒ (my) (our) opinion death occurred on the date and hour and from the causes stated above, ☒ (we) (did) (did not) view the body after death.

22b. SIGNATURE: Daniel Winn, M.D. DEGREE: ATTENDING PHYSICIAN ☐ MEDICAL DIRECTOR ☐ STAFF PHYSICIAN ☒ — 22c. DATE SIGNED: 2-27-78

22d. PHYSICIAN'S NAME (TYPE OR PRINT)	22e. ADDRESS
Daniel Winn, M. D.	C/O Maryland General Hospital

23a. BURIAL, CREMATION, REMOVAL (SPECIFY)	23b. DATE	23c. NAME OF CEMETERY OR CREMATORY	23d. LOCATION CITY OR TOWN / COUNTY / STATE
Burial	3/4/1978	Mt. Auburn Cemetery	Baltimore, Maryland

24. FUNERAL DIRECTOR NAME	ADDRESS	25a. DATE REC'D. BY REGISTRAR	25b. REGISTRAR'S SIGNATURE
Wm. C. March F/H	928 East North Ave.	MAR 2 1978	Kathryn Lee Cross

IMPORTANT: If Item 21 is marked or Item 18 shows any injury, or other traumatic event, the medical examiner must be notified at once.

TO FUNERAL DIRECTOR: After this certificate has been signed by the attending physician and completely filled in by the funeral director, page 3 should be detached for use as the burial-transit permit. Then please remove carbon papers. Pages 1 and 2 should be filed within 72 hours after death with the State Dept. of Health and Mental Hygiene prior to burial, cremation, or removal.

TO HOSPITAL OR ATTENDING PHYSICIAN: The law requires that the death certificate be executed within 24 hours after death. Page 4 may be retained by the hospital or attending physician.

2543 BP

DHMH - 16 50M 7/77 (VR A 15 (4))

STATE OF MARYLAND
DEPARTMENT OF HEALTH AND MENTAL HYGIENE
CERTIFICATE OF DEATH

1 - FOR STATE REGISTRAR

78 03913
REG. NO.

1. DECEASED NAME (TYPE OR PRINT): FIRST Alexander MIDDLE LAST Bowman
2a. DATE OF DEATH: MONTH DAY YEAR 2-26-78
2b. HOUR 11-25 AM
3. SEX: Male
4. RACE: Negro
5. DATE OF BIRTH: MONTH DAY YEAR 12 5 1951
6. AGE (IN YEARS LAST BIRTHDAY): 26 YRS
IF UNDER 1 YEAR: MONTHS DAYS
IF UNDER 24 HRS: HOURS MIN
7a. BIRTHPLACE (STATE OR FOREIGN COUNTRY): Maryland
7b. CITIZEN OF WHAT COUNTRY?: U. S. A.
8. MARRIED ☐ NEVER MARRIED ☒ WIDOWED ☐ DIVORCED ☐
9. BALTIMORE CITY OR COUNTY OF DEATH: Baltimore City MD.
10. CITY OR TOWN OF DEATH: Baltimore
11. NAME OF HOSPITAL, NURSING HOME OR OTHER INSTITUTION (IF NOT IN SUCH FACILITY, GIVE STREET ADDRESS): Provident Hospital
12a. USUAL OCCUPATION (TYPE OF WORK FOR MOST OF WORKING LIFE):
12b. KIND OF BUSINESS OR INDUSTRY:

USUAL RESIDENCE (IF NURSING HOME OR OTHER INSTITUTION, GIVE RESIDENCE BEFORE ADMISSION)
13a. STATE: Maryland
13b. COUNTY:
13c. CITY OR TOWN: Baltimore
13d. INSIDE CITY LIMITS? YES ☒ NO ☐
13e. STREET ADDRESS: 3723 Towanda Avenue

14. FATHER'S NAME: FIRST James MIDDLE A, LAST Bowman
15. MOTHER'S MAIDEN NAME: FIRST Alberta MIDDLE LAST Washington
16a. WAS DECEASED EVER IN U.S. ARMED FORCES? (YES, NO OR UNKNOWN): No
(IF YES, GIVE WAR OR DATES):
16b. SOCIAL SECURITY NO.:
17. INFORMANT ADDRESS: James A. Bowman 3723 Towanda Avenue

MEDICAL CERTIFICATION

18. CAUSE OF DEATH (Enter only one cause per line for (a), (b), and (c).)
PART I. DEATH WAS CAUSED BY:
IMMEDIATE CAUSE (a): Pneumonia Right lower lobe.
DUE TO, OR AS A CONSEQUENCE OF (b): Dehydration.
DUE TO, OR AS A CONSEQUENCE OF (c):
Conditions, if any, which gave rise to immediate cause (a), stating the underlying cause last.
> 486X
APPROXIMATE INTERVAL BETWEEN ONSET AND DEATH:

PART 2. OTHER SIGNIFICANT CONDITIONS CONTRIBUTING TO DEATH BUT NOT RELATED TO THE TERMINAL DISEASE OR CONDITION GIVEN IN PART 1(a)

19a. DATE OF OPERATION:
19b. CONDITION FOR WHICH OPERATION WAS PERFORMED:
20a. AUTOPSY? YES ☐ NO ☐
20b. IF YES, WERE FINDINGS USED IN CERTIFYING CAUSES OF DEATH? YES ☐ NO ☐
21a. ACCIDENT WAS UNDERLYING ☐ OR CONTRIBUTING ☐ CAUSE OF DEATH (IF EITHER, NOTIFY MEDICAL EXAMINER)
21b. TIME OF INJURY HOUR A.M. P.M. MONTH DAY YEAR 19
21c. HOW INJURY OCCURRED (ENTER NATURE OF INJURY IN ITEM 18, PART 1 OR PART 2)
21d. INJURY OCCURRED WHILE AT WORK ☐ NOT WHILE AT WORK ☐
21e. PLACE OF INJURY (AT HOME, STREET, FACTORY, OFFICE, FARM, ETC.)
21f. LOCATION STREET CITY OR TOWN COUNTY STATE

22a. I certify that (I) (this hospital) attended the deceased from 2-24- 19 78, to 2-26 19 78, that (I) (we) last saw the deceased alive on 2-26- 19 78, and that in (my) (our) opinion death occurred on the date and hour and from the causes stated above. (I) (we) (did) (did not) view the body after death.
22b. SIGNATURE: Madala C. DEGREE: ATTENDING PHYSICIAN ☐ MEDICAL DIRECTOR ☐ STAFF PHYSICIAN ☑
22c. DATE SIGNED: 2/26/78
22d. PHYSICIAN'S NAME (TYPE OR PRINT): MADALA. C
22e. ADDRESS: provident hospital.

23a. BURIAL, CREMATION, REMOVAL (SPECIFY): Burial
23b. DATE: 3/2/1978
23c. NAME OF CEMETERY OR CREMATORY: Md. Nat. Mem. Pk.
23d. LOCATION CITY OR TOWN COUNTY STATE: Laurel, Maryland

24. FUNERAL DIRECTOR NAME ADDRESS: Wm. C. March F/H 928 East North Ave.
25a. DATE REC'D. BY REGISTRAR: FEB 28 1978
25b. REGISTRAR'S SIGNATURE:

IMPORTANT: If Item 21 is marked or Item 18 shows any injury, or other traumatic event, the medical examiner must be notified at once.

TO HOSPITAL OR ATTENDING PHYSICIAN: The law requires that the death certificate be executed within 24 hours after death. Page 4 may be retained by the hospital or attending physician.

TO FUNERAL DIRECTOR: After this certificate has been signed by the attending physician and completely filled in by the funeral director, page 3 should be detached for use as the burial-transit permit. Then please remove carbon papers. Pages 1 and 2 should be filed with the local registrar after death with the State Dept. of Health and Mental Hygiene prior to burial, cremation, or removal.

DIVISION OF VITAL RECORDS, 201 W. PRESTON ST., BALTIMORE, MARYLAND 21201

DHMH - 16 60M 1/75
(VR A 15 (4))

STATE OF MARYLAND
DEPARTMENT OF HEALTH AND MENTAL HYGIENE

1 - FOR STATE REGISTRAR

MEDICAL EXAMINER'S CERTIFICATE OF DEATH

REG. NO. 78 039 14

1. DECEASED NAME (TYPE OR PRINT)	FIRST	MIDDLE	LAST					2a. DATE OF DEATH KNOWN ☒ ESTIMATED ☐	MONTH 2	DAY 4	YEAR 1978	2b. HOUR M
	Alverta		Boyd									
3. SEX	4. RACE	5. DATE OF BIRTH MONTH	DAY	YEAR	6. AGE (IN YEARS LAST BIRTHDAY)	IF UNDER 1 YR. MONTHS	DAYS	IF UNDER 24 HRS. HOURS	MIN	2c. DATE PRONOUNCED DEAD	MONTH 2	DAY 4	YEAR 1978	2d. HOUR 6:04 P. M
female	black	12	7	40	37 YRS.									

7a. BIRTHPLACE (STATE OR FOREIGN COUNTRY) Baltimore MD	7b. CITIZEN OF WHAT COUNTRY? USA	8. MARRIED ☒ NEVER MARRIED ☐ WIDOWED ☐ DIVORCED ☐	9. BALTIMORE CITY OR COUNTY OF DEATH Baltimore City MD.
10. CITY OR TOWN OF DEATH Baltimore	11. NAME OF HOSPITAL, NURSING HOME, OR OTHER INSTITUTION (IF NOT IN SUCH FACILITY, GIVE STREET ADDRESS) Bon Secour Hospital	12a. USUAL OCCUPATION (TYPE OF WORK FOR MOST OF WORKING LIFE) Homemaker & Wife	12b. KIND OF BUSINESS OR INDUSTRY

USUAL RESIDENCE (IF IN NURSING HOME OR OTHER INSTITUTION, GIVE RESIDENCE BEFORE ADMISSION)

13a. STATE	13b. COUNTY	13c. CITY OR TOWN	13d. INSIDE CITY LIMITS?	13e. STREET ADDRESS
MD			YES ☒ NO ☐	2034 W Saratoga St

14. FATHER'S NAME FIRST	MIDDLE	LAST	15. MOTHER'S MAIDEN NAME FIRST	MIDDLE	LAST
Robert	Wade		Alverta	Carroll	

16a. WAS DECEASED EVER IN U.S. ARMED FORCES? (YES, NO, OR UNKNOWN)	(IF YES, GIVE WAR OR DATES)	16b. SOCIAL SECURITY NO.	17. INFORMANT	ADDRESS
No		212-42-4780	Robert Boyd	2034 W Saratoga St.

MEDICAL CERTIFICATION

18. CAUSE OF DEATH (Enter only one cause per line for (a), (b), and (c).)
PART I DEATH WAS CAUSED BY:

IMMEDIATE CAUSE (a) Pulmonary embolus complicating multiple

Conditions, if any, which gave rise to immediate cause (a) stating the underlying cause last.

(b) sclerosis

DUE TO, OR AS A CONSEQUENCE OF

(c)

450X

APPROXIMATE INTERVAL BETWEEN ONSET AND DEATH

PART 2 OTHER SIGNIFICANT CONDITIONS CONTRIBUTING TO DEATH BUT NOT RELATED TO THE TERMINAL DISEASE OR CONDITION GIVEN IN PART 1 (a).

19a. DATE OF OPERATION	19b. CONDITION FOR WHICH OPERATION WAS PERFORMED?	20. AUTOPSY?
		YES ☒ NO ☐

21a. EXTERNAL CAUSE WAS UNDERLYING ☐ OR CONTRIBUTING ☐ CAUSE OF DEATH	21b. TIME OF INJURY HOUR A.M. P.M. MONTH DAY YEAR 19	21c. HOW INJURY OCCURRED (ENTER NATURE OF INJURY IN ITEM 18 PART 1 OR PART 2)
21d. INJURY OCCURRED WHILE AT WORK ☐ NOT WHILE AT WORK ☐	21e. PLACE OF INJURY (AT HOME, STREET, FACTORY, FARM, ETC.)	21f. LOCATION STREET / CITY OR TOWN / COUNTY / STATE

22a. I certify that I took charge of the remains described above, held an Autopsy ☒, Inspection ☐, Inquiry ☐, and in my opinion death resulted from ~~Natural causes~~ ☒, Accident ☐, Suicide ☐, Homicide ☐, Undetermined manner ☐,

ACTUAL SIGNATURE [signature] M.D. TITLE (SPECIFY) Assistant MEDICAL EXAMINER DATE SIGNED 2/5/78

EXAMINER'S NAME (TYPE OR PRINT) Ann Dixon, M.D. ADDRESS 111 Penn St.

23a. BURIAL, CREMATION, REMOVAL (SPECIFY)	23b. DATE	23c. NAME OF CEMETERY OR CREMATORY	23d. LOCATION CITY OR TOWN / COUNTY / STATE
Burial	2/9/78	Mt Olivet	Baltimore MD

24. FUNERAL DIRECTOR NAME	ADDRESS	25a. DATE REC'D. BY REGISTRAR	25b. REGISTRAR'S SIGNATURE
Mansfield Hayes	2500 N Gilmor St	FEB 9 1978	Kathryn McCready

TO MEDICAL EXAMINER: THIS CERTIFICATE SHOULD BE EXECUTED WITHIN 24 HOURS AFTER DEATH. IF ANY DELAY IS NECESSARY, PLEASE EXECUTE THE CERTIFICATE, WRITING THE WORD "PENDING" IN PENCIL IN ITEM 18. GIVE PAGES 1, 2, AND 3 TO THE FUNERAL DIRECTOR. PAGE 4 SHOULD BE FORWARDED TO THE CHIEF MEDICAL EXAMINER ALONG WITH FORM PM 3. RETAIN PAGE 5 FOR YOUR FILES.
TO FUNERAL DIRECTOR: PAGE 3 SHOULD BE USED AS A BURIAL-TRANSIT PERMIT. PAGES 1 AND 2 SHOULD BE FILED, WITHIN 72 HOURS AFTER DEATH, WITH THE STATE DEPARTMENT OF HEALTH AND MENTAL HYGIENE, DIVISION OF VITAL RECORDS, 301 W. PRESTON STREET, BALTIMORE, MARYLAND, 21201 PRIOR TO BURIAL, CREMATION, OR REMOVAL.

DIVISION OF VITAL RECORDS, 301 W. PRESTON ST., BALTIMORE, MD. 21201

BP

DHMH - 17
(VR A15 ME (5))
30M 7/73

FOR STATE REGISTRAR

DEPARTMENT OF HEALTH AND MENTAL HYGIENE
CERTIFICATE OF DEATH

REG. NO. 78 03915

1. DECEASED NAME (TYPE OR PRINT) FIRST	MIDDLE	LAST	2a. DATE OF DEATH MONTH	DAY	YEAR	2b. HOUR
JAMES		BRADFORD	2	8	78	M

3. SEX	4. RACE	5. DATE OF BIRTH MONTH	DAY	YEAR	6. AGE (IN YEARS LAST BIRTHDAY)	IF UNDER 1 YEAR MONTHS	DAYS	IF UNDER 24 HRS. HOURS	MIN
Male	Black	2	10	28	49 YRS.				

7a. BIRTHPLACE (STATE OR FOREIGN COUNTRY)	7b. CITIZEN OF WHAT COUNTRY?	8. MARRIED [X] NEVER MARRIED [ ] WIDOWED [ ] DIVORCED [ ]	9. BALTIMORE CITY OR COUNTY OF DEATH
Ga.	USA		Baltimore City MD.

10. CITY OR TOWN OF DEATH	11. NAME OF HOSPITAL, NURSING HOME OR OTHER INSTITUTION (IF NOT IN SUCH FACILITY, GIVE STREET ADDRESS)	12a. USUAL OCCUPATION (TYPE OF WORK FOR MOST OF WORKING LIFE)	12b. KIND OF BUSINESS OR INDUSTRY
Balto.	2024 Llewyln Avenue		

USUAL RESIDENCE (IF NURSING HOME OR OTHER INSTITUTION, GIVE RESIDENCE BEFORE ADMISSION)

13a. STATE	13b. COUNTY	13c. CITY OR TOWN	13d. INSIDE CITY LIMITS?	13e. STREET ADDRESS
Md.		Balto.	YES [X] NO [ ]	2024 Llewyln Ave.

14. FATHER'S NAME FIRST	MIDDLE	LAST	15. MOTHER'S MAIDEN NAME FIRST	MIDDLE	LAST
G.D.		Bradford	Rosa	L.	Newton

16a. WAS DECEASED EVER IN U.S. ARMED FORCES? (YES, NO OR UNKNOWN) (IF YES, GIVE WAR OR DATES)	16b. SOCIAL SECURITY NO.	17. INFORMANT	ADDRESS
No	255-12-9323	Pauline Hamlett	2024 Llewlyn Avenue

MEDICAL CERTIFICATION

18. **CAUSE OF DEATH** (Enter only one cause per line for (a), (b), and (c).)
PART I. DEATH WAS CAUSED BY:

IMMEDIATE CAUSE (a) RUPTURE OF (L) CAROTID ARTERY — APPROXIMATE INTERVAL BETWEEN ONSET AND DEATH: 3 MIN.

1460

Conditions, if any, which gave rise to immediate cause (a), stating the underlying cause last.

DUE TO, OR AS A CONSEQUENCE OF (b) CA OF (L) TONSIL — 6 MONTHS

DUE TO, OR AS A CONSEQUENCE OF (c)

PART 2. OTHER SIGNIFICANT CONDITIONS CONTRIBUTING TO DEATH BUT NOT RELATED TO THE TERMINAL DISEASE OR CONDITION GIVEN IN PART 1(a): HEAVY SMOKING, HEAVY ALCOHOL CONSUMPTION

19a. DATE OF OPERATION	19b. CONDITION FOR WHICH OPERATION WAS PERFORMED	20a. AUTOPSY?	20b. IF YES, WERE FINDINGS USED IN CERTIFYING CAUSES OF DEATH?
10/77	T3 N2 M0 CA (L) TONSIL	YES [ ] NO [X]	YES [ ] NO [ ]

21a. ACCIDENT WAS UNDERLYING [ ] OR CONTRIBUTING [ ] CAUSE OF DEATH (IF EITHER, NOTIFY MEDICAL EXAMINER)	21b. TIME OF INJURY HOUR A.M. P.M. MONTH DAY YEAR 19	21c. HOW INJURY OCCURRED (ENTER NATURE OF INJURY IN ITEM 18, PART 1 OR PART 2)
21d. INJURY OCCURRED WHILE AT WORK [ ] NOT WHILE AT WORK [ ]	21e. PLACE OF INJURY (AT HOME, STREET, FACTORY, OFFICE, FARM, ETC.)	21f. LOCATION STREET / CITY OR TOWN / COUNTY / STATE

22a. I certify that (I) (this hospital) attended the deceased from 2/1/77, 19 77, to 2/8, 19 78, that (I) (we) last saw the deceased alive on 2/7, 19 78, and that in (my) (our) opinion death occurred on the date and hour and from the causes stated above, (I) (we) (did) (did not) view the body after death.

22b. SIGNATURE	DEGREE	22c. DATE SIGNED
Craig T. Haytmanek, M.D.	ATTENDING PHYSICIAN [ ] MEDICAL DIRECTOR [ ] STAFF PHYSICIAN [X]	2/10/78

22d. PHYSICIAN'S NAME (TYPE OR PRINT)	22e. ADDRESS
CRAIG HAYTMANEK	JOHNS HOPKINS HOSPITAL

23a. BURIAL, CREMATION, REMOVAL (SPECIFY)	23b. DATE	23c. NAME OF CEMETERY OR CREMATORY	23d. LOCATION CITY OR TOWN / COUNTY / STATE
Burial	2/13/78	King Memorial Pk.	Baltimore Co., Md.

24. FUNERAL DIRECTOR NAME	ADDRESS	25a. DATE REC'D. BY REGISTRAR	25b. REGISTRAR'S SIGNATURE
Wm C March	928 E. North Ave.	FEB 14 1978	Kathryn McCready

DIVISION OF VITAL RECORDS, 201 W. PRESTON ST., BALTIMORE, MARYLAND 21201

TO HOSPITAL OR ATTENDING PHYSICIAN: The law requires that the death certificate be executed within 24 hours after death. Page 4 may be retained by the hospital or attending physician.

TO FUNERAL DIRECTOR: After this certificate has been signed by the attending physician and completely filled in by the funeral director, Page 3 should be detached for use as the burial-transit permit. Then please remove carbon papers. Pages 1 and 2 should be filed within 72 hours of the death with the State Dept. of Health and Mental Hygiene prior to burial, cremation, or removal.

IMPORTANT: If Item 21 is marked or Item 18 shows any injury, or other traumatic event, the medical examiner must be notified at once.

0807 BP

DHMH - 1650M7/77 (VR A 15 (4))

STATE OF MARYLAND
DEPARTMENT OF HEALTH AND MENTAL HYGIENE
CERTIFICATE OF DEATH

1 - FOR STATE REGISTRAR

REG. NO. 78 03916

1. DECEASED NAME (TYPE OR PRINT) FIRST: Anne	MIDDLE: H	LAST: BRAMBLE	2a. DATE OF DEATH MONTH DAY YEAR: February 8 1978	2b. HOUR: 6:50 A M	
3. SEX: Female	4. RACE: White	5. DATE OF BIRTH MONTH DAY YEAR: July 6, 1914	6. AGE (IN YEARS LAST BIRTHDAY): 63 YRS.	IF UNDER 1 YEAR: MONTHS / DAYS	IF UNDER 24 HRS: HOURS / MIN
7a. BIRTHPLACE (STATE OR FOREIGN COUNTRY): Penna.	7b. CITIZEN OF WHAT COUNTRY?: USA	8. MARRIED ☐ NEVER MARRIED ☐ WIDOWED ☒ DIVORCED ☐	9. BALTIMORE CITY OR COUNTY OF DEATH: Baltimore City MD.		
10. CITY OR TOWN OF DEATH: Baltimore	11. NAME OF HOSPITAL, NURSING HOME OR OTHER INSTITUTION (IF NOT IN SUCH FACILITY, GIVE STREET ADDRESS): Maryland General Hospital	12a. USUAL OCCUPATION (TYPE OF WORK FOR MOST OF WORKING LIFE): Housewife	12b. KIND OF BUSINESS OR INDUSTRY		
USUAL RESIDENCE (IF NURSING HOME OR OTHER INSTITUTION, GIVE RESIDENCE BEFORE ADMISSION) 13a. STATE: Md.	13b. COUNTY: Balto.	13c. CITY OR TOWN: Balto.	13d. INSIDE CITY LIMITS? YES ☐ NO ☒	13e. STREET ADDRESS: 8309 Sagramore Road	
14. FATHER'S NAME FIRST: Edward	MIDDLE	LAST: Hetherington	15. MOTHER'S MAIDEN NAME FIRST: Agnes	MIDDLE	LAST: Turnbull
16a. WAS DECEASED EVER IN U.S. ARMED FORCES? (YES, NO OR UNKNOWN): no	(IF YES, GIVE WAR OR DATES)	16b. SOCIAL SECURITY NO.: 212-07-3595	17. INFORMANT: Mrs. Gail A. Fitzgerald	ADDRESS: same	

MEDICAL CERTIFICATION

18 CAUSE OF DEATH (Enter only one couse per line for (a), (b), and (c).) — APPROXIMATE INTERVAL BETWEEN ONSET AND DEATH

PART I. DEATH WAS CAUSED BY:

IMMEDIATE CAUSE (a): Bronchopneumonia, Left Upper Lobe, Right Middle And Lower Lobe

2000

Conditions, if any, which gave rise to immediate cause (a), stating the underlying cause last.

DUE TO, OR AS A CONSEQUENCE OF (b): Malignant Lymphoma - Histocytic Type

DUE TO, OR AS A CONSEQUENCE OF (c):

PART 2. OTHER SIGNIFICANT CONDITIONS CONTRIBUTING TO DEATH BUT NOT RELATED TO THE TERMINAL DISEASE OR CONDITION GIVEN IN PART 1(a): Centrilobular Emphysema, Severe. Chronic Obstructive Airway Disease

19a. DATE OF OPERATION	19b. CONDITION FOR WHICH OPERATION WAS PERFORMED	20a. AUTOPSY? YES ☒ NO ☐	20b. IF YES, WERE FINDINGS USED IN CERTIFYING CAUSES OF DEATH? YES ☒ NO ☐
21a. ACCIDENT WAS UNDERLYING ☐ OR CONTRIBUTING ☐ CAUSE OF DEATH (IF EITHER, NOTIFY MEDICAL EXAMINER)	21b. TIME OF INJURY HOUR A.M. P.M. MONTH DAY YEAR 19	21c. HOW INJURY OCCURRED (ENTER NATURE OF INJURY IN ITEM 18, PART 1 OR PART 2)	
21d. INJURY OCCURRED WHILE AT WORK ☐ NOT WHILE AT WORK ☐	21e. PLACE OF INJURY (AT HOME, STREET, FACTORY, OFFICE, FARM, ETC.)	21f. LOCATION STREET / CITY OR TOWN / COUNTY / STATE	

22a. I certify that (I)(this hospital) attended the deceased from February 7, 19 78, to February 8, 19 78, that (I)(we) last saw the deceased alive on February 8, 19 78, and that in (my) (our) opinion death occurred on the date and hour and from the causes stated above. (I)(we) (did) (did not) view the body after death.

22b. SIGNATURE: Alfredo T. Garcia, M.D. — DEGREE: ATTENDING PHYSICIAN ☐ MEDICAL DIRECTOR ☐ STAFF PHYSICIAN ☒ — 22c. DATE SIGNED: 2-8-78

22d. PHYSICIAN'S NAME (TYPE OR PRINT): Alfredo T. Garcia, M.D. — 22e. ADDRESS: c/o Maryland General Hospital

23a. BURIAL, CREMATION, REMOVAL (SPECIFY): Burial	23b. DATE: Feb. 11, 1978	23c. NAME OF CEMETERY OR CREMATORY: Gdns. of Faith	23d. LOCATION CITY OR TOWN: Balto.	COUNTY: Ba. STATE
24. FUNERAL DIRECTOR NAME: Leonard J. Ruck Inc.	ADDRESS: Baltimore, Maryland	25a. DATE REC'D. BY REGISTRAR: FEB 9 1978	25b. REGISTRAR'S SIGNATURE: [signature]	

TO HOSPITAL OR ATTENDING PHYSICIAN: The law requires that the death certificate be executed within 24 hours after death. Page 4 must be retained by the hospital or attending physician.

TO FUNERAL DIRECTOR: After this certificate has been signed by the attending physician and completely filled in by the funeral director, page 4 should be detached for use as the burial-transit permit. Then please remove corbonpoppers. Pages 1 and 2 should be filed within 72 hours after death with the State Dept. of Health and Mental Hygiene prior to burial, cremation, or removal.

IMPORTANT: If item 21 is marked or item 18 shows any injury, or other traumatic event, the medical examiner must be notified at once.

DIVISION OF VITAL RECORDS, 201 W. PRESTON ST., BALTIMORE, MARYLAND 21201

BP

DHMH - 16 50M 7/77
(VR A 15 (4))

STATE OF MARYLAND
DEPARTMENT OF HEALTH AND MENTAL HYGIENE
78 03917

CERTIFICATE OF DEATH

DIVISION OF VITAL RECORDS, 301 W. PRESTON STREET, BALTIMORE, MARYLAND 21201

TO HOSPITAL OR ATTENDING PHYSICIAN: The law requires that the death certificate be executed within 24 hours after death ... may be retained by the hospital or attending physician.

TO FUNERAL DIRECTOR: After this certificate has been signed by the attending physician and completely filled in by the funeral ... should be detached for use as the burial-transit permit. Then please remove carbon papers. Pages 1 and 2 should be filed with ... at Health and Mental Hygiene prior to burial, cremation, or removal, and in any event, within 72 hours after death.

1. DECEASED-NAME (Type or print) First	Middle	Last	2a. DATE OF DEATH Month	Day	Year	2b. HOUR
Raymond	Lawrence	Branch	2	28	78	M

3. SEX	4. RACE	5. DATE OF BIRTH	6. AGE (In years last birthday)	IF UNDER 1 YEAR MONTHS	DAYS	IF UNDER 24 HRS. HOURS	MIN.
male	Negro	May 19, 1918	59 YRS.				

7a. BIRTHPLACE (State or foreign country)	7b. CITIZEN OF WHAT COUNTRY?	8. MARRIED ☐ NEVER MARRIED ☐ WIDOWED ☐ DIVORCED ☐	9. COUNTY OF DEATH
Raleigh, N.C.	U.S.A.		Balto. City Md.

10. CITY OR TOWN OF DEATH	11. NAME OF HOSPITAL OR INSTITUTION (If not in hospital give street address)	12a. USUAL OCCUPATION (Kind of work done during most of working life, even if retired.)	12b. KIND OF BUSINESS OR INDUSTRY
Baltimore	705 Grantley St.	Laborer	Bethlehem Steel

13a. USUAL RESIDENCE (Where deceased lived, if institution: Residence before admission) STATE	13b. COUNTY	13c. CITY OR TOWN	13d. INSIDE CITY LIMITS? YES ☒ NO ☐	13e. STREET AND NUMBER
Md.		Baltimore		705 Grantley St.

14. FATHER'S NAME First	Middle	Last	15. MOTHER'S MAIDEN NAME First	Middle	Last
Mark		Branch	Coretta		??

16a. WAS DECEASED EVER IN U.S. ARMED FORCES? (Yes, no, or unknown) (If yes give war or dates of service)	16b. SOCIAL SECURITY NO.	17. INFORMANT	Address
no	242-09-9975	Estelle Branch	705 Grantley St.

MEDICAL CERTIFICATION

18. **CAUSE OF DEATH** (Enter only one cause per line for (a), (b), and (c).)
PART I. DEATH WAS CAUSED BY:
IMMEDIATE CAUSE (a) CARDIAC ARRYTHMIA
DUE TO, OR AS A CONSEQUENCE OF
(b) HYPERTENSIVE CARDIOVASCULAR DISEASE
DUE TO, OR AS A CONSEQUENCE OF
(c) DIABETES MELLITUS
Conditions, if any, which gave rise to immediate cause (a), stating the underlying cause last.

APPROXIMATE INTERVAL BETWEEN ONSET AND DEATH

PART 2. OTHER SIGNIFICANT CONDITIONS CONTRIBUTING TO DEATH BUT NOT RELATED TO THE TERMINAL DISEASE OR CONDITION GIVEN IN PART I(a)

19a. DATE OF OPERATION	19b. CONDITION FOR WHICH OPERATION WAS PERFORMED	20a. AUTOPSY? YES ☐ NO ☒	20b. IF YES, WERE FINDINGS CONSIDERED IN CERTIFYING CAUSES OF DEATH?

21a. ACCIDENT WAS UNDERLYING ☐ OR CONTRIBUTING ☐ CAUSE OF DEATH (If either, notify medical examiner)	21b. TIME OF INJURY HOUR A.M. P.M. Month Day Year 19	21c. HOW INJURY OCCURRED (Enter nature of injury in Part 1 or Part 2, Item 18.)

21d. INJURY OCCURRED While at work ☐ Not while at work ☐	21e. PLACE OF INJURY (AT HOME, FARM, STREET, FACTORY, OFFICE BUILDING, ETC.)	21f. LOCATION Street or R.F.D. No.	City or Town	County	State

22a. **I certify** that (I) (this hospital) attended the deceased from _____, 19____, to _____, 19____, thot (I) (we) last saw the deceased alive on _____ 19____, and thot in (my) (our) opinion death occurred on the date and hour and from the causes stated above, (I) (we) (did) (did not) view the body after death.

22b. SIGNATURE	DEGREE	ATTENDING PHYS. ☐	MED. DIRECTOR ☐	STAFF PHYS. ☐	22c. DATE SIGNED
Richard M. Hunt					3-2-78

22d. PHYSICIAN'S NAME (Type)	22e. ADDRESS
RICHARD M. HUNT	2300 HARRISON

23a. BURIAL, CREMATION, REMOVAL (Specify)	23b. DATE	23c. NAME OF CEMETERY OR CREMATORY	23d. LOCATION (City or Town) (County) (State)
burial	3-4-78	KW6 Memorial Park	Baltimore, Maryland

24. FUNERAL DIRECTOR	ADDRESS	25a. REC'D BY REGISTRAR DATE	25b. REGISTRAR'S SIGNATURE
Calvin B. Scruggs	1412 E. Preston St	MAR 2 1978	Kathryn McCready

DHMH - 163/72 25M
(VR A15 (4))

STATE OF MARYLAND
DEPARTMENT OF HEALTH AND MENTAL HYGIENE
CERTIFICATE OF DEATH

1 - FOR STATE REGISTRAR

REG. NO. 78 03918

1. DECEASED NAME (TYPE OR PRINT) FIRST: SYLVESTER	MIDDLE:	LAST: BRANDON	2a. DATE OF DEATH MONTH: 2 DAY: 26 YEAR: 78	2b. HOUR: 9:20 AM	
3. SEX: MALE	4. RACE: Negro	5. DATE OF BIRTH MONTH: 6 DAY: 9 YEAR: 03	6. AGE (IN YEARS LAST BIRTHDAY): 74 YRS.	IF UNDER 1 YEAR: MONTHS / DAYS	IF UNDER 24 HRS.: HOURS / MIN
7a. BIRTHPLACE (STATE OR FOREIGN COUNTRY): NORTH CAROLINA	7b. CITIZEN OF WHAT COUNTRY?: U.S.A.	8. MARRIED [X] NEVER MARRIED [ ] WIDOWED [ ] DIVORCED [ ]	9. BALTIMORE CITY OR COUNTY OF DEATH: BALTIMORE CITY MD.		
10. CITY OR TOWN OF DEATH: BALTIMORE	11. NAME OF HOSPITAL, NURSING HOME OR OTHER INSTITUTION (IF NOT IN SUCH FACILITY, GIVE STREET ADDRESS): SOUTH BALTIMORE GEN. HOSP	12a. USUAL OCCUPATION (TYPE OF WORK FOR MOST OF WORKING LIFE): RETIRED	12b. KIND OF BUSINESS OR INDUSTRY:		

USUAL RESIDENCE (IF NURSING HOME OR OTHER INSTITUTION, GIVE RESIDENCE BEFORE ADMISSION)

13a. STATE: MARYLAND	13b. COUNTY:	13c. CITY OR TOWN: Baltimore	13d. INSIDE CITY LIMITS? YES [X] NO [ ]	13e. STREET ADDRESS: 1414 Chesapeake Court

14. FATHER'S NAME FIRST: BRANDON MIDDLE: Ludy LAST:	15. MOTHER'S MAIDEN NAME FIRST: Lissie MIDDLE: (UNKNOWN) LAST: Davis	
16a. WAS DECEASED EVER IN U.S. ARMED FORCES? (YES, NO OR UNKNOWN): No (IF YES, GIVE WAR OR DATES):	16b. SOCIAL SECURITY NO.: 242-09-2344	17. INFORMANT ADDRESS: Lillian Brandon 1414 Chesapeake Ct.

MEDICAL CERTIFICATION

18. CAUSE OF DEATH (Enter only one cause per line for (a), (b), and (c).)
PART I. DEATH WAS CAUSED BY:
IMMEDIATE CAUSE (a): - CARDIORRESPIRATORY ARREST -
DUE TO, OR AS A CONSEQUENCE OF (b): = SEPSIS - BRONCHOPNEUMONIA
DUE TO, OR AS A CONSEQUENCE OF (c): - CHF -
Conditions, if any, which gave rise to immediate cause (a), stating the underlying cause last. 4270
APPROXIMATE INTERVAL BETWEEN ONSET AND DEATH:

PART 2. OTHER SIGNIFICANT CONDITIONS CONTRIBUTING TO DEATH BUT NOT RELATED TO THE TERMINAL DISEASE OR CONDITION GIVEN IN PART 1(a)

19a. DATE OF OPERATION	19b. CONDITION FOR WHICH OPERATION WAS PERFORMED	20a. AUTOPSY? YES [ ] NO [ ]	20b. IF YES, WERE FINDINGS USED IN CERTIFYING CAUSES OF DEATH? YES [ ] NO [ ]

21a. ACCIDENT WAS UNDERLYING [ ] OR CONTRIBUTING [ ] CAUSE OF DEATH (IF EITHER, NOTIFY MEDICAL EXAMINER)	21b. TIME OF INJURY HOUR A.M. P.M. MONTH DAY YEAR 19	21c. HOW INJURY OCCURRED (ENTER NATURE OF INJURY IN ITEM 18, PART 1 OR PART 2)	
21d. INJURY OCCURRED WHILE AT WORK [ ] NOT WHILE AT WORK [ ]	21e. PLACE OF INJURY (AT HOME, STREET, FACTORY, OFFICE, FARM, ETC.)	21f. LOCATION STREET / CITY OR TOWN / COUNTY / STATE	

22a. I certify that (I) (this hospital) attended the deceased from 2-18, 19 78, to 2-26, 19 78, that (I) (we) last saw the deceased alive on 2-26 19 78, and that in (my) (our) opinion death occurred on the date and hour and from the causes stated above. (I) (we) (did) (did not) view the body after death.

22b. SIGNATURE: R. Reider	DEGREE: ATTENDING PHYSICIAN [ ] MEDICAL DIRECTOR [ ] STAFF PHYSICIAN [X]	22c. DATE SIGNED: 2-26-78
22d. PHYSICIAN'S NAME (TYPE OR PRINT): RUBEN REIDER	22e. ADDRESS: 3001 SOUTH HANOVER STREET	

23a. BURIAL, CREMATION, REMOVAL (SPECIFY): Burial	23b. DATE: 3/3/1978	23c. NAME OF CEMETERY OR CREMATORY: Mt. Calvary Cem.	23d. LOCATION CITY OR TOWN / COUNTY / STATE: Baltimore, Maryland	
24. FUNERAL DIRECTOR NAME / ADDRESS: Wm. C. March F/H 928 East North Ave.		25a. DATE REC'D BY REGISTRAR: MAR 2 1978	25b. REGISTRAR'S SIGNATURE: Lenore Cready	

TO HOSPITAL OR ATTENDING PHYSICIAN: The law requires that the death certificate be executed within 24 hours after death. Page 4 may be detached by the hospital or attending physician.

TO FUNERAL DIRECTOR: After this certificate has been signed by the attending physician and completely filled in by the funeral director, it should be detached for use as the burial-transit permit. Then please remove carbon papers. Pages 1 and 2 should be filed within 72 hours after with the State Dept. of Health and Mental Hygiene prior to burial, cremation, or removal.

IMPORTANT: If item 21 is marked or item 18 shows any injury, or other traumatic event, the medical examiner must be notified at once.

DIVISION OF VITAL RECORDS, 301 W. PRESTON ST., BALTIMORE, MARYLAND 21201

BP

DHMH - 16 25M
(VR A 15 (4)) 9/74

78 03 19 13

STATE OF MARYLAND
DEPARTMENT OF HEALTH AND MENTAL HYGIENE
CERTIFICATE OF DEATH

78 03919
REG. NO.

FOR 1 - STATE REGISTRAR

DIVISION OF VITAL RECORDS, 201 W. PRESTON ST., BALTIMORE, MARYLAND 21201

TO HOSPITAL OR ATTENDING PHYSICIAN: The law requires that the death certificate be executed within 24 hours after death. Page 4 may be retained by the hospital or attending physician.

TO FUNERAL DIRECTOR: After this certificate has been signed by the attending physician and completely filled in by the funeral director, page 3 should be detached for use as the burial transit permit. Then please remove carbon papers. Pages 1 and 2 should be filed within 72 hours after death with the State Dept. of Health and Mental Hygiene prior to burial, cremation, or removal.

IMPORTANT: If Item 21 is marked or Item 18 shows any injury, or other traumatic event, the medical examiner must be notified at once.

1. DECEASED NAME (TYPE OR PRINT) FIRST: Mr.	MIDDLE: Charles Thomas	LAST: Brandt	2a. DATE OF DEATH MONTH DAY YEAR: February 7, 1978	2b. HOUR: M	
3. SEX: Male	4. RACE: White	5. DATE OF BIRTH MONTH DAY YEAR: 11/4/1899	6. AGE (IN YEARS LAST BIRTHDAY): 78 YRS.	IF UNDER 1 YEAR: MONTHS DAYS	IF UNDER 24 HRS.: HOURS MIN
7a. BIRTHPLACE (STATE OR FOREIGN COUNTRY): Maryland	7b. CITIZEN OF WHAT COUNTRY?: U.S.A.	8. MARRIED ☐ NEVER MARRIED ☒ WIDOWED ☐ DIVORCED ☐	9. BALTIMORE CITY OR COUNTY OF DEATH: Baltimore City MD.		
10. CITY OR TOWN OF DEATH: Baltimore City	11. NAME OF HOSPITAL, NURSING HOME OR OTHER INSTITUTION (IF NOT IN SUCH FACILITY, GIVE STREET ADDRESS): 5502 Groveland Avenue	12a. USUAL OCCUPATION (TYPE OF WORK FOR MOST OF WORKING LIFE): Roofer and Truck	12b. KIND OF BUSINESS OR INDUSTRY: Driver		
USUAL RESIDENCE (IF NURSING HOME OR OTHER INSTITUTION, GIVE RESIDENCE BEFORE ADMISSION) 13a. STATE: Maryland	13b. COUNTY: Baltimore	13c. CITY OR TOWN: Owings Mills	13d. INSIDE CITY LIMITS? YES ☐ NO ☒	13e. STREET ADDRESS: 4500 Painters Mill Rd. 21117	
14. FATHER'S NAME FIRST: Mr. Charles T. MIDDLE: Brandt LAST:		15. MOTHER'S MAIDEN NAME FIRST: ~~Unknown~~ MARY MIDDLE: ELLEN LAST: McCULLEN			
16a. WAS DECEASED EVER IN U.S. ARMED FORCES? (YES, NO OR UNKNOWN): No	16b. (IF YES, GIVE WAR OR DATES): None	SOCIAL SECURITY NO.: 219-07-3233	17. INFORMANT: Mrs. Eve Romme ADDRESS: 4500 Painters Mill Rd. Owings Mills Md. 21117		

MEDICAL CERTIFICATION

18. CAUSE OF DEATH (Enter only one cause per line for (a), (b), and (c).)
PART I. DEATH WAS CAUSED BY:
IMMEDIATE CAUSE (a): Pulmonary emphysema, chronic — APPROXIMATE INTERVAL BETWEEN ONSET AND DEATH: 10 yrs.
492X
Conditions, if any, which gave rise to immediate cause (a), stating the underlying cause last.
DUE TO, OR AS A CONSEQUENCE OF (b):
DUE TO, OR AS A CONSEQUENCE OF (c):

PART 2. OTHER SIGNIFICANT CONDITIONS CONTRIBUTING TO DEATH BUT NOT RELATED TO THE TERMINAL DISEASE OR CONDITION GIVEN IN PART 1(a): Cor pulmonale

19a. DATE OF OPERATION	19b. CONDITION FOR WHICH OPERATION WAS PERFORMED	20a. AUTOPSY? YES ☐ NO ☐	20b. IF YES, WERE FINDINGS USED IN CERTIFYING CAUSES OF DEATH? YES ☐ NO ☐
21a. ACCIDENT WAS UNDERLYING ☐ OR CONTRIBUTING ☐ CAUSE OF DEATH (IF EITHER, NOTIFY MEDICAL EXAMINER)	21b. TIME OF INJURY HOUR A.M. P.M. MONTH DAY YEAR 19	21c. HOW INJURY OCCURRED (ENTER NATURE OF INJURY IN ITEM 18, PART 1 OR PART 2)	
21d. INJURY OCCURRED WHILE AT WORK ☐ NOT WHILE AT WORK ☐	21e. PLACE OF INJURY (AT HOME, STREET, FACTORY, OFFICE, FARM, ETC.)	21f. LOCATION STREET / CITY OR TOWN / COUNTY / STATE	

22a. I certify that (I) ~~(the hospital)~~ attended the deceased from Sep. 13, 19 66 to Feb. 7, 19 78, that (I) ~~(was)~~ last saw the deceased alive on Feb. 5, 19 78, and that in (my) ~~(our)~~ opinion death occurred on the date and hour and from the causes stated above, (I) ~~(was)~~ ~~(did)~~ (did not) view the body after death.

22b. SIGNATURE: Marvin Goldstein — DEGREE: M.D. — ATTENDING PHYSICIAN ☒ MEDICAL DIRECTOR ☐ STAFF PHYSICIAN ☐ — 22c. DATE SIGNED: 2/7/78

22d. PHYSICIAN'S NAME (TYPE OR PRINT): Dr. Marvin Goldstein
22e. ADDRESS: 6001 Park Heights Avenue

23a. BURIAL, CREMATION, REMOVAL (SPECIFY): Burial	23b. DATE: 2/8/78	23c. NAME OF CEMETERY OR CREMATORY: Loudon Park Cemetery	23d. LOCATION CITY OR TOWN: Baltimore City COUNTY STATE: Md.	
24. FUNERAL DIRECTOR NAME: Loring Byers Funeral Directors, P.A. ADDRESS: 8728 Liberty Rd. Randallstown, Maryland 21133		25a. DATE REC'D. BY REGISTRAR: FEB 7 1978	25b. REGISTRAR'S SIGNATURE: Kathryn McCready	

BP

DHMH - 16 60M 1/75
(VR A 15 (4))

STATE OF MARYLAND
DEPARTMENT OF HEALTH AND MENTAL HYGIENE
CERTIFICATE OF DEATH

78 03920
REG. NO

1 - FOR STATE REGISTRAR

DIVISION OF VITAL RECORDS, 201 W. PRESTON ST., BALTIMORE, MARYLAND 21201

TO HOSPITAL OR ATTENDING PHYSICIAN: The law requires that the death certificate be executed within 24 hours after death. Page 4 may be retained by the hospital or attending physician.

TO FUNERAL DIRECTOR: After this certificate has been signed by the attending physician and completely filled in by the funeral director, page 3 should be detached for use as the burial transit permit. Then please remove carbonpapers. Pages 1 and 2 should be filed within 72 hours after death with the State Dept. of Health and Mental Hygiene prior to burial, cremation, or removal.

IMPORTANT: If Item 21 is marked or Item 18 shows any injury, or other traumatic event, the medical examiner must be notified above.

1. DECEASED NAME (TYPE OR PRINT) FIRST: JUNIOR MIDDLE: C LAST: BRANHAM.				2a. DATE OF DEATH MONTH DAY YEAR: 2-13-78	2b. HOUR: 935 AM
3. SEX: MALE	4. RACE: INDIAN	5. DATE OF BIRTH MONTH DAY YEAR: 5 29 14		6. AGE (IN YEARS LAST BIRTHDAY): 63 YRS	IF UNDER 1 YEAR: MONTHS DAYS; IF UNDER 24 HRS: HOURS MIN.
7a. BIRTHPLACE (STATE OR FOREIGN COUNTRY): VA	7b. CITIZEN OF WHAT COUNTRY?: USA	8. MARRIED ☐ NEVER MARRIED ☐ WIDOWED ☒ DIVORCED ☐		9. BALTIMORE CITY OR COUNTY OF DEATH: BALTO. CITY MD.	
10. CITY OR TOWN OF DEATH: Baltimore	11. NAME OF HOSPITAL, NURSING HOME OR OTHER INSTITUTION (IF NOT IN SUCH FACILITY, GIVE STREET ADDRESS): Mercy Hosp.			12a. USUAL OCCUPATION (TYPE OF WORK FOR MOST OF WORKING LIFE): Paper Mill	12b. KIND OF BUSINESS OR INDUSTRY: Paper

USUAL RESIDENCE (IF NURSING HOME OR OTHER INSTITUTION, GIVE RESIDENCE BEFORE ADMISSION)

13a. STATE	13b. COUNTY	13c. CITY OR TOWN	13d. INSIDE CITY LIMITS?	13e. STREET ADDRESS
Md		BALTO.	YES ☒ NO ☐	337 W. Pratt St.

14. FATHER'S NAME FIRST	MIDDLE	LAST	15. MOTHER'S MAIDEN NAME FIRST	MIDDLE	LAST
Pidge		BRANHAM.	RENA	HAMILTON	

16a. WAS DECEASED EVER IN U.S. ARMED FORCES? (YES, NO OR UNKNOWN)	(IF YES, GIVE WAR OR DATES)	16b. SOCIAL SECURITY NO.	17. INFORMANT	ADDRESS
No		223-20-5152	Zora Lawless	Randallstowne Md.

MEDICAL CERTIFICATION

18. CAUSE OF DEATH. Enter only one cause per line for (a), (b), and (c).
PART I. DEATH WAS CAUSED BY:
IMMEDIATE CAUSE (a): Carcinoma of Larynx — APPROXIMATE INTERVAL BETWEEN ONSET AND DEATH: over 2 months
DUE TO, OR AS A CONSEQUENCE OF (b):
DUE TO, OR AS A CONSEQUENCE OF (c):
Conditions, if any, which gave rise to immediate cause (a), stating the underlying cause last.
1619

PART 2. OTHER SIGNIFICANT CONDITIONS CONTRIBUTING TO DEATH BUT NOT RELATED TO THE TERMINAL DISEASE OR CONDITION GIVEN IN PART 1a.

19a. DATE OF OPERATION	19b. CONDITION FOR WHICH OPERATION WAS PERFORMED	20a. AUTOPSY?	20b. IF YES, WERE FINDINGS USED IN CERTIFYING CAUSES OF DEATH?
		YES ☐ NO ☒	YES ☐ NO ☐

21a. ACCIDENT WAS UNDERLYING ☐ OR CONTRIBUTING ☐ CAUSE OF DEATH (IF EITHER, NOTIFY MEDICAL EXAMINER)	21b. TIME OF INJURY HOUR A.M. P.M. MONTH DAY YEAR 19	21c. HOW INJURY OCCURRED (ENTER NATURE OF INJURY IN ITEM 18, PART 1 OR PART 2)
21d. INJURY OCCURRED WHILE AT WORK ☐ NOT WHILE AT WORK ☐	21e. PLACE OF INJURY (AT HOME, STREET, FACTORY, OFFICE, FARM, ETC.)	21f. LOCATION STREET / CITY OR TOWN / COUNTY / STATE

22a. I certify that I (this hospital) attended the deceased from Jan. 18, 19 78, to Feb 13, 19 78, that I (we) last saw the deceased alive on Feb 4, 19 78, and that in my (our) opinion death occurred on the date and hour and from the causes stated above. I (we) (did) (did not) view the body after death.

22b. SIGNATURE AND DEGREE: Loy M. Zimmerman MD — ATTENDING PHYSICIAN ☐ MEDICAL DIRECTOR ☐ STAFF PHYSICIAN ☒ — 22c. DATE SIGNED: 2/14/78

22d. PHYSICIAN'S NAME (TYPE OR PRINT): Loy M. Zimmerman MD — 22e. ADDRESS: 3202 Hanford Rd, Baltimore

23a. BURIAL, CREMATION, REMOVAL (SPECIFY)	23b. DATE	23c. NAME OF CEMETERY OR CREMATORY	23d. LOCATION CITY OR TOWN / COUNTY / STATE
Burial	2/15/78	Glen Haven Memorial Park	Glen Burnie A.A. Md

24. FUNERAL DIRECTOR NAME	ADDRESS	25a. DATE REC'D. BY REGISTRAR	25b. REGISTRAR'S SIGNATURE
George J. Gonce	4001 Ritchie Hwy Balto 21225	FEB 22 1978	Kathryn McCready

2201

BP

DHMH · 1660M 1/75
(VR A 15 (4))

STATE OF MARYLAND
DEPARTMENT OF HEALTH AND MENTAL HYGIENE
CERTIFICATE OF DEATH

78 03921
REG. NO.

1 - FOR STATE REGISTRAR

DIVISION OF VITAL RECORDS, 201 W. PRESTON ST., BALTIMORE, MARYLAND 21201

TO HOSPITAL OR ATTENDING PHYSICIAN: The law requires that the death certificate be executed within 24 hours after death. Page 4 may be retained by the hospital or attending physician.

TO FUNERAL DIRECTOR: After this certificate has been signed by the attending physician and completely filled in by the funeral director, pages 1, 2, 3, should be detached for use as the burial-transit permit. Then please remove carbon papers. Pages 1 and 2 should be filed within 72 hours after death with the State Dept. of Health and Mental Hygiene prior to burial, cremation, or removal.

IMPORTANT: If Item 21 is marked or Item 18 shows any injury, or other traumatic event, the medical examiner must be notified at once.

1. DECEASED NAME (TYPE OR PRINT): FIRST William MIDDLE E. LAST Brauer, Sr.
Brauer William E.

2a. DATE OF DEATH: MONTH 2 DAY 26 YEAR 78
2b. HOUR: 9:30 A.M.

3. SEX: Male
Male

4. RACE: White
White

5. DATE OF BIRTH: MONTH 4 DAY 3 YEAR 11

6. AGE (IN YEARS LAST BIRTHDAY): xxxx 66 YRS.
IF UNDER 1 YEAR: MONTHS DAYS
IF UNDER 24 HRS.: HOURS MIN

7a. BIRTHPLACE (STATE OR FOREIGN COUNTRY): Maryland

7b. CITIZEN OF WHAT COUNTRY? US U.S.A.

8. MARRIED ☒ NEVER MARRIED ☐ WIDOWED ☐ DIVORCED ☐

9. BALTIMORE CITY OR COUNTY OF DEATH: BALTO CITY MD.

10. CITY OR TOWN OF DEATH: Balto.

11. NAME OF HOSPITAL, NURSING HOME OR OTHER INSTITUTION (IF NOT IN SUCH FACILITY, GIVE STREET ADDRESS): Good Samaritan Hosp.

12a. USUAL OCCUPATION (TYPE OF WORK FOR MOST OF WORKING LIFE): Both Steel Plated Musician

12b. KIND OF BUSINESS OR INDUSTRY

USUAL RESIDENCE (IF NURSING HOME OR OTHER INSTITUTION, GIVE RESIDENCE BEFORE ADMISSION)

13a. STATE: MD

13b. COUNTY: xxxxxx

13c. CITY OR TOWN: Baltimore

13d. INSIDE CITY LIMITS? YES XX NO ☐

13e. STREET ADDRESS: 2805 Montebello Terr

14. FATHER'S NAME: FIRST James MIDDLE G. LAST Brauer

15. MOTHER'S MAIDEN NAME: FIRST Annie MIDDLE M. LAST Will

16a. WAS DECEASED EVER IN U.S. ARMED FORCES? (YES, NO OR UNKNOWN): No
(IF YES, GIVE WAR OR DATES)

16b. SOCIAL SECURITY NO.: 217-05-4546

17. INFORMANT: William E. Brauer, Jr.
ADDRESS: 4307 Mainfield Ave.

MEDICAL CERTIFICATION

18. CAUSE OF DEATH (Enter only one cause per line for (a), (b), and (c).)
PART I. DEATH WAS CAUSED BY:
IMMEDIATE CAUSE (a): Pneumonia
Conditions, if any, which gave rise to immediate cause (a), stating the underlying cause last.
DUE TO, OR AS A CONSEQUENCE OF (b): Anoxic Encephalopathy
DUE TO, OR AS A CONSEQUENCE OF (c): Myocardial Infarction c V. Fib
4109
APPROXIMATE INTERVAL BETWEEN ONSET AND DEATH

PART 2. OTHER SIGNIFICANT CONDITIONS CONTRIBUTING TO DEATH BUT NOT RELATED TO THE TERMINAL DISEASE OR CONDITION GIVEN IN PART 1(a)

19a. DATE OF OPERATION: none

19b. CONDITION FOR WHICH OPERATION WAS PERFORMED

20a. AUTOPSY? YES ☐ NO ☒

20b. IF YES, WERE FINDINGS USED IN CERTIFYING CAUSES OF DEATH? YES ☐ NO ☐

21a. ACCIDENT WAS UNDERLYING ☐ OR CONTRIBUTING ☐ CAUSE OF DEATH (IF EITHER, NOTIFY MEDICAL EXAMINER)

21b. TIME OF INJURY: HOUR A.M. P.M. MONTH DAY YEAR 19

21c. HOW INJURY OCCURRED (ENTER NATURE OF INJURY IN ITEM 18, PART 1 OR PART 2)

21d. INJURY OCCURRED: WHILE AT WORK ☐ NOT WHILE AT WORK ☐

21e. PLACE OF INJURY (AT HOME, STREET, FACTORY, OFFICE, FARM, ETC.)

21f. LOCATION: STREET CITY OR TOWN COUNTY STATE

22a. I certify that (I) (this hospital) attended the deceased from 2-19, 19 78, to 2-26, 19 78, that (I) (we) last saw the deceased alive on 2-26, 19 78, and that in (my) (our) opinion death occurred on the date and hour and from the causes stated above, (I) (we) (did) (did not) view the body after death.

22b. SIGNATURE: Brauer
DEGREE: MD
ATTENDING PHYSICIAN ☐ MEDICAL DIRECTOR ☐ STAFF PHYSICIAN ☒

22c. DATE SIGNED: 2/26/78

22d. PHYSICIAN'S NAME (TYPE OR PRINT): C. YNARES

22e. ADDRESS: Good Samaritan Hosp.

23a. BURIAL, CREMATION, REMOVAL (SPECIFY): Burial

23b. DATE: Mar. 1, 1978

23c. NAME OF CEMETERY OR CREMATORY: Moreland Mem. Park

23d. LOCATION: CITY OR TOWN Baltimore COUNTY STATE Maryland

24. FUNERAL DIRECTOR NAME AND ADDRESS: Leonard J. Ruck, Inc. Baltimore, Maryland

25a. DATE REC'D. BY REGISTRAR: FEB 27 1978

25b. REGISTRAR'S SIGNATURE: Audrey McCready

BP

DHMH - 16 60M 1/75
(VR A 15 (4))

AB 02051

STATE OF MARYLAND
DEPARTMENT OF HEALTH AND MENTAL HYGIENE

MEDICAL EXAMINER'S CERTIFICATE OF DEATH

78 03922
REG. NO.

1 - FOR STATE REGISTRAR

1. DECEASED NAME (TYPE OR PRINT): FIRST Vivian MIDDLE D. LAST Braxton

2a. DATE OF DEATH: KNOWN ☐ ESTIMATED ☒ MONTH 2 DAY 10 YEAR 19 78

2b. HOUR M

3. SEX: Female

4. RACE: Negro

5. DATE OF BIRTH: MONTH 10 DAY 12 YEAR 99

6. AGE (IN YEARS LAST BIRTHDAY): 78 YRS. IF UNDER 1 YR. MONTHS DAYS IF UNDER 24 HRS. HOURS MIN

2c. DATE PRONOUNCED DEAD: MONTH 2 DAY 12 YEAR 19 78

2d. HOUR 11:00 A.M.

7a. BIRTHPLACE (STATE OR FOREIGN COUNTRY): Jamaica BWI

7b. CITIZEN OF WHAT COUNTRY? USA

8. MARRIED ☐ NEVER MARRIED ☐ WIDOWED ☒ DIVORCED ☐

9. BALTIMORE CITY OR COUNTY OF DEATH: Baltimore City MD.

10. CITY OR TOWN OF DEATH: Baltimore

11. NAME OF HOSPITAL, NURSING HOME, OR OTHER INSTITUTION (IF NOT IN SUCH FACILITY, GIVE STREET ADDRESS): 2501 Harlem Avenue

12a. USUAL OCCUPATION (TYPE OF WORK FOR MOST OF WORKING LIFE): Housewife

12b. KIND OF BUSINESS OR INDUSTRY: Home

USUAL RESIDENCE (IF IN NURSING HOME OR OTHER INSTITUTION, GIVE RESIDENCE BEFORE ADMISSION)

13a. STATE MD

13b. COUNTY

13c. CITY OR TOWN Baltimore

13d. INSIDE CITY LIMITS? YES ☒ NO ☐

13e. STREET ADDRESS 2501 Malcom Ave

14. FATHER'S NAME: FIRST Davis MIDDLE LAST

15. MOTHER'S MAIDEN NAME: FIRST Edna MIDDLE Louise LAST

16a. WAS DECEASED EVER IN U.S. ARMED FORCES? (YES, NO, OR UNKNOWN) No (IF YES, GIVE WAR OR DATES)

16b. SOCIAL SECURITY NO.

17. INFORMANT: ADDRESS c/o Chas. Brown Mortuary

MEDICAL CERTIFICATION

18. CAUSE OF DEATH (Enter only one cause per line for (a), (b), and (c).)
PART I DEATH WAS CAUSED BY:
IMMEDIATE CAUSE (a) Arteriosclerotic cardiovascular disease
4124
Conditions, if any, which gave rise to immediate cause (a) stating the underlying cause last.
DUE TO, OR AS A CONSEQUENCE OF (b)
DUE TO, OR AS A CONSEQUENCE OF (c)

APPROXIMATE INTERVAL BETWEEN ONSET AND DEATH

PART 2 OTHER SIGNIFICANT CONDITIONS CONTRIBUTING TO DEATH BUT NOT RELATED TO THE TERMINAL DISEASE OR CONDITION GIVEN IN PART 1 (a).

19a. DATE OF OPERATION

19b. CONDITION FOR WHICH OPERATION WAS PERFORMED?

20. AUTOPSY? YES ☐ NO ☒

21a. EXTERNAL CAUSE WAS UNDERLYING ☐ OR CONTRIBUTING ☐ CAUSE OF DEATH

21b. TIME OF INJURY HOUR A.M. P.M. MONTH DAY YEAR 19

21c. HOW INJURY OCCURRED (ENTER NATURE OF INJURY IN ITEM 18 PART 1 OR PART 2)

21d. INJURY OCCURRED WHILE AT WORK ☐ NOT WHILE AT WORK ☐

21e. PLACE OF INJURY (AT HOME, STREET, FACTORY, FARM, ETC.)

21f. LOCATION STREET CITY OR TOWN COUNTY STATE

22a. I certify that I took charge of the remains described above, held an Autopsy ☐, Inspection ☒, Inquiry ☐, and in my opinion death resulted from: Natural causes ☒, Accident ☐, Suicide ☐, Homicide ☐, Undetermined manner ☐,

ACTUAL SIGNATURE H R Guard

TITLE (SPECIFY) M.D. Assistant MEDICAL EXAMINER

DATE SIGNED 2/13/78

EXAMINER'S NAME (TYPE OR PRINT) Hormez R. Guard, M.D. ADDRESS 111 Penn St.

23a. BURIAL, CREMATION, REMOVAL (SPECIFY) Removal

23b. DATE 2/10/78

23c. NAME OF CEMETERY OR CREMATORY Woodlawn

23d. LOCATION CITY OR TOWN Bronx COUNTY NY STATE

24. FUNERAL DIRECTOR NAME Mortuary ADDRESS 638 Eg./Mon St

25a. DATE REC'D. BY REGISTRAR FEB 15 1978

25b. REGISTRAR'S SIGNATURE Tiffany McCready

TO MEDICAL EXAMINER: THIS CERTIFICATE SHOULD BE EXECUTED WITHIN 24 HOURS AFTER DEATH. IF ANY DELAY IS NECESSARY, PLEASE EXECUTE THE CERTIFICATE, WRITING THE WORD "PENDING" IN PENCIL IN ITEM 18. GIVE PAGES 1, 2, AND 3 TO THE FUNERAL DIRECTOR. PAGE 4 SHOULD BE FORWARDED TO THE CHIEF MEDICAL EXAMINER ALONG WITH FORM PM 3. RETAIN PAGE 5 FOR YOUR FILES.
TO FUNERAL DIRECTOR: PAGE 3 SHOULD BE USED AS A BURIAL-TRANSIT PERMIT. PAGES 1 AND 2 SHOULD BE FILED, WITHIN 72 HOURS AFTER DEATH, WITH THE STATE DEPARTMENT OF HEALTH AND MENTAL HYGIENE, DIVISION OF VITAL RECORDS, 301 W. PRESTON STREET, BALTIMORE, MARYLAND, 21201 PRIOR TO BURIAL, CREMATION, OR REMOVAL.

DIVISION OF VITAL RECORDS, 301 W. PRESTON ST., BALTIMORE, MD. 21201

BP

DHMH - 17
(VR A15 ME (5))
30M 7/73

STATE OF MARYLAND
DEPARTMENT OF HEALTH AND MENTAL HYGIENE
CERTIFICATE OF DEATH

78 03923
REG. NO.

1 - FOR STATE REGISTRAR

DIVISION OF VITAL RECORDS, 201 W. PRESTON ST., BALTIMORE, MARYLAND 21201

TO HOSPITAL OR ATTENDING PHYSICIAN: The law requires that the death certificate be executed within 24 hours after death. Page 4 must be retained by the hospital or attending physician.

TO FUNERAL DIRECTOR: After this certificate has been signed by the attending physician and completely filled in by the funeral director, it should be detached for use as the burial-transit permit. Then please remove carbon papers. Pages 1 and 2 should be filed within 72 hours after with the State Dept. of Health and Mental Hygiene prior to burial, cremation, or removal.

IMPORTANT: If item 21 is marked or item 18 shows any injury, or other traumatic event, the medical examiner must be notified at once.

1. DECEASED NAME (TYPE OR PRINT) FIRST: C. GEORGE MIDDLE: A. LAST: BREHM			2a. DATE OF DEATH MONTH: FEB DAY: 14 YEAR: 1978	2b. HOUR: 1:40 P M
3. SEX: Male	4. RACE: White	5. DATE OF BIRTH MONTH: 6 DAY: 14 YEAR: 93	6. AGE (IN YEARS LAST BIRTHDAY): 84 YRS.	IF UNDER 1 YEAR: MONTHS / DAYS; IF UNDER 24 HRS: HOURS / MIN
7a. BIRTHPLACE (STATE OR FOREIGN COUNTRY): Maryland	7b. CITIZEN OF WHAT COUNTRY?: USA	8. MARRIED ☐ NEVER MARRIED ☒ WIDOWED ☐ DIVORCED ☐	9. BALTIMORE CITY OR COUNTY OF DEATH: BALTIMORE CITY MD.	
10. CITY OR TOWN OF DEATH: BALTIMORE	11. NAME OF HOSPITAL, NURSING HOME OR OTHER INSTITUTION (IF NOT IN SUCH FACILITY, GIVE STREET ADDRESS): UNION MEMORIAL HOSPITAL		12a. USUAL OCCUPATION (TYPE OF WORK FOR MOST OF WORKING LIFE): Never Employed	12b. KIND OF BUSINESS OR INDUSTRY
USUAL RESIDENCE (IF NURSING HOME OR OTHER INSTITUTION, GIVE RESIDENCE BEFORE ADMISSION) 13a. STATE: Md.	13b. COUNTY	13c. CITY OR TOWN: Balto.	13d. INSIDE CITY LIMITS? YES ☒ NO ☐	13e. STREET ADDRESS: 3302 Norman Avenue
14. FATHER'S NAME FIRST: Henry MIDDLE: A. LAST: Brehm			15. MOTHER'S MAIDEN NAME FIRST: Julia MIDDLE: LAST: Gittere	
16a. WAS DECEASED EVER IN U.S. ARMED FORCES? (YES, NO OR UNKNOWN): No	(IF YES, GIVE WAR OR DATES)	16b. SOCIAL SECURITY NO.: 220-44-0734	17. INFORMANT: Julia G. Strong	ADDRESS: Same

MEDICAL CERTIFICATION

18. **CAUSE OF DEATH** (Enter only one cause per line for (a), (b), and (c).)
PART I. DEATH WAS CAUSED BY:
IMMEDIATE CAUSE (a): ELECTROMECHANICAL DISSOCIATION — APPROXIMATE INTERVAL BETWEEN ONSET AND DEATH: 1/2 HOUR
DUE TO, OR AS A CONSEQUENCE OF (b): UNKNOWN
DUE TO, OR AS A CONSEQUENCE OF (c): RESPIRATORY FAILURE
Conditions, if any, which gave rise to immediate cause (a), stating the underlying cause last.
I 486X

PART 2. OTHER SIGNIFICANT CONDITIONS CONTRIBUTING TO DEATH BUT NOT RELATED TO THE TERMINAL DISEASE OR CONDITION GIVEN IN PART 1(a): PNEUMONIA, PULMONARY EDEMA, AORTIC STENOSIS, SUBAORTIC STENOSIS

19a. DATE OF OPERATION: NONE	19b. CONDITION FOR WHICH OPERATION WAS PERFORMED: NONE	20a. AUTOPSY? YES ☒ NO ☐	20b. IF YES, WERE FINDINGS USED IN CERTIFYING CAUSES OF DEATH? YES ☐ NO ☒
21a. ACCIDENT WAS UNDERLYING ☐ OR CONTRIBUTING ☐ CAUSE OF DEATH (IF EITHER, NOTIFY MEDICAL EXAMINER)	21b. TIME OF INJURY HOUR A.M. P.M. MONTH DAY YEAR: NONE 19	21c. HOW INJURY OCCURRED (ENTER NATURE OF INJURY IN ITEM 18, PART 1 OR PART 2): NONE	
21d. INJURY OCCURRED WHILE AT WORK ☐ NOT WHILE AT WORK ☐	21e. PLACE OF INJURY (AT HOME, STREET, FACTORY, OFFICE, FARM, ETC.): NONE	21f. LOCATION STREET: NONE CITY OR TOWN: COUNTY: STATE:	

22a. I certify that (I) (~~this hospital~~) attended the deceased from FEB 13, 19 78, to FEB 14, 19 78, that (I) (~~me~~) last saw the deceased alive on FEB 14 19 78, and that in (my) (~~our~~) opinion death occurred on the date and hour and from the causes stated above, (I) (~~me~~) (did) (~~did not~~) view the body after death.

22b. SIGNATURE: Paula G. Leonard-Schwartz — DEGREE: MD — ATTENDING PHYSICIAN ☐ MEDICAL DIRECTOR ☐ STAFF PHYSICIAN ☒ — 22c. DATE SIGNED: FEB 14, 1978

22d. PHYSICIAN'S NAME (TYPE OR PRINT): PAULA A. LEONARD-SCHWARTZ, MD — 22e. ADDRESS: UNION MEM HOSP, BALTO, MD

23a. BURIAL, CREMATION, REMOVAL (SPECIFY): Burial	23b. DATE: 2/17/78	23c. NAME OF CEMETERY OR CREMATORY: Most Holy Redeemer	23d. LOCATION CITY OR TOWN: Baltimore COUNTY: STATE: Md.	
24. FUNERAL DIRECTOR NAME: Henry W. Jenkins & Sons Co. ADDRESS: 4905 York Rd. Balto., Md. 21212		25a. DATE REC'D. BY REGISTRAR: FEB 16 1978	25b. REGISTRAR'S SIGNATURE: Bobby Moody	

0831 BP

DHMH - 16 50M 7/77
(VR A 15 (4))

STATE OF MARYLAND
DEPARTMENT OF HEALTH AND MENTAL HYGIENE
CERTIFICATE OF DEATH

1 - FOR STATE REGISTRAR

REG. NO. 78 003924

1. DECEASED NAME (TYPE OR PRINT) — FIRST: Aaron — MIDDLE: — LAST: Brewer

2a. DATE OF DEATH — MONTH DAY YEAR: 2-3-78

2b. HOUR: 11:50 PM

3. SEX: M

4. RACE: Black

5. DATE OF BIRTH — MONTH DAY YEAR: 10 07 22

6. AGE (IN YEARS LAST BIRTHDAY): 55 YRS. — IF UNDER 1 YEAR: MONTHS DAYS — IF UNDER 24 HRS.: HOURS MIN.

7a. BIRTHPLACE (STATE OR FOREIGN COUNTRY): South Carolina

7b. CITIZEN OF WHAT COUNTRY?: USA

8. MARRIED ☒ NEVER MARRIED ☐ WIDOWED ☐ DIVORCED ☐

9. BALTIMORE CITY OR COUNTY OF DEATH: City of Baltimore MD.

10. CITY OR TOWN OF DEATH: Baltimore

11. NAME OF HOSPITAL, NURSING HOME OR OTHER INSTITUTION (IF NOT IN SUCH FACILITY, GIVE STREET ADDRESS): Lutheran

12a. USUAL OCCUPATION (TYPE OF WORK FOR MOST OF WORKING LIFE): —

12b. KIND OF BUSINESS OR INDUSTRY:

USUAL RESIDENCE (IF NURSING HOME OR OTHER INSTITUTION, GIVE RESIDENCE BEFORE ADMISSION)

13a. STATE: Md. — 13b. COUNTY: — 13c. CITY OR TOWN: Balto. — 13d. INSIDE CITY LIMITS? YES ☒ NO ☐ — 13e. STREET ADDRESS: 2734 Harlem Ave.

14. FATHER'S NAME — FIRST MIDDLE LAST: Sydney Brewer

15. MOTHER'S MAIDEN NAME — FIRST MIDDLE LAST: Hattie Vecount

16a. WAS DECEASED EVER IN U.S. ARMED FORCES? (YES, NO OR UNKNOWN): yes — (IF YES, GIVE WAR OR DATES): WWII

16b. SOCIAL SECURITY NO:

17. INFORMANT — ADDRESS: Ruby Brewer — same

MEDICAL CERTIFICATION

18. CAUSE OF DEATH (Enter only one cause per line for (a), (b), and (c).)
PART 1. DEATH WAS CAUSED BY

IMMEDIATE CAUSE (a): Cardio-Resp arrest

1579

Conditions, if any, which gave rise to immediate cause (a), stating the underlying cause last

DUE TO, OR AS A CONSEQUENCE OF (b): Ca of Pancreas with metastases

DUE TO, OR AS A CONSEQUENCE OF (c):

APPROXIMATE INTERVAL BETWEEN ONSET AND DEATH:

PART 2. OTHER SIGNIFICANT CONDITIONS CONTRIBUTING TO DEATH BUT NOT RELATED TO THE TERMINAL DISEASE OR CONDITION GIVEN IN PART 1(a):

19a. DATE OF OPERATION:

19b. CONDITION FOR WHICH OPERATION WAS PERFORMED:

20a. AUTOPSY? YES ☐ NO ☐

20b. IF YES, WERE FINDINGS USED IN CERTIFYING CAUSES OF DEATH? YES ☐ NO ☐

21a. ACCIDENT WAS UNDERLYING ☐ OR CONTRIBUTING ☐ CAUSE OF DEATH (IF EITHER, NOTIFY MEDICAL EXAMINER)

21b. TIME OF INJURY — HOUR A.M. P.M. MONTH DAY YEAR 19

21c. HOW INJURY OCCURRED (ENTER NATURE OF INJURY IN ITEM 18, PART I OR PART 2):

21d. INJURY OCCURRED — WHILE AT WORK ☐ NOT WHILE AT WORK ☐

21e. PLACE OF INJURY (AT HOME, STREET, FACTORY, OFFICE, FARM, ETC.):

21f. LOCATION — STREET CITY OR TOWN COUNTY STATE:

22a. I certify that (I) (this hospital) attended the deceased from _____, 19____, to _____, 19____, that (I) (we) last saw the deceased alive on _____, 19____, and that in (my) (our) opinion death occurred on the date and hour and from the causes stated above. (I) (we) (did) (did not) view the body after death.

22b. SIGNATURE — DEGREE — ATTENDING PHYSICIAN ☐ MEDICAL DIRECTOR ☐ STAFF PHYSICIAN ☒: [signature]

22c. DATE SIGNED:

22d. PHYSICIAN'S NAME (TYPE OR PRINT): [signature]

22e. ADDRESS:

23a. BURIAL, CREMATION, REMOVAL (SPECIFY): Burial

23b. DATE: 2-8-78

23c. NAME OF CEMETERY OR CREMATORY: King Mem. Pk.

23d. LOCATION — CITY OR TOWN COUNTY STATE: Balto., Md.

24. FUNERAL DIRECTOR — NAME ADDRESS: Bailey's F. H. 1348 Calhoun St.

25a. DATE REC'D. BY REGISTRAR: FEB 7 1978

25b. REGISTRAR'S SIGNATURE: [signature]

DIVISION OF VITAL RECORDS, 201 W. PRESTON ST., BALTIMORE, MARYLAND 21201

TO HOSPITAL OR ATTENDING PHYSICIAN: The law requires that the death certificate be executed within 24 hours after death. Page 4 may be retained by the hospital or attending physician.

TO FUNERAL DIRECTOR: After this certificate has been signed by the attending physician and completely filled in by the funeral director, page 3 should be detached for use as the burial-transit permit. Then please remove carbon papers. Pages 1 and 2 should be filed within 72 hours after death with the State Dept. of Health and Mental Hygiene prior to burial, cremation, or removal.

IMPORTANT: If Item 21 is marked or Item 18 shows any injury, or other traumatic event, the medical examiner must be notified at once.

1666 BP

DHMH - 1650M 1/76 (VR A 15 (4))

DIVISION OF VITAL RECORDS, 201 W. PRESTON ST., BALTIMORE, MARYLAND 21201

TO HOSPITAL OR ATTENDING PHYSICIAN: The law requires that the death certificate be executed within 24 hours after death. Page 4 may be retained by the hospital or attending physician.

TO FUNERAL DIRECTOR: After this certificate has been signed by the attending physician and completely filled in by the funeral director, page 3 should be detached for use as the burial-transit permit. Then please remove carbonpapers. Pages 1 and 2 should be filed within 72 hours after death with the State Dept. of Health and Mental Hygiene prior to burial, cremation, or removal.

IMPORTANT: If Item 21 is marked or Item 18 shows any injury, or other traumatic event, the medical examiner must be notified at once.

BP_____

DHMH - 16 50M 7/77
(VR A 15 (4))

1 - FOR STATE REGISTRAR

STATE OF MARYLAND
DEPARTMENT OF HEALTH AND MENTAL HYGIENE
CERTIFICATE OF DEATH

REG. NO. 78 03925

1. DECEASED NAME (TYPE OR PRINT) FIRST: WILEY; MIDDLE: HENRY; LAST: BREWER		2a. DATE OF DEATH MONTH DAY YEAR: FEBRUARY 1, 1978	2b. HOUR: 1:10A M
3. SEX: male	4. RACE: white	5. DATE OF BIRTH MONTH DAY YEAR: July 7, 1920	6. AGE (IN YEARS LAST BIRTHDAY): 57 YRS. — IF UNDER 1 YEAR: MONTHS, DAYS — IF UNDER 24 HRS: HOURS, MIN.
7a. BIRTHPLACE (STATE OR FOREIGN COUNTRY): Tenn.	7b. CITIZEN OF WHAT COUNTRY?: U.S.A.	8. MARRIED [X] NEVER MARRIED [ ] WIDOWED [ ] DIVORCED [ ]	9. BALTIMORE CITY OR COUNTY OF DEATH: BALTIMORE CITY MD.
10. CITY OR TOWN OF DEATH: BALTIMORE	11. NAME OF HOSPITAL, NURSING HOME OR OTHER INSTITUTION (IF NOT IN SUCH FACILITY, GIVE STREET ADDRESS): ST AGNES HOSPITAL	12a. USUAL OCCUPATION (TYPE OF WORK FOR MOST OF WORKING LIFE): Foreman	12b. KIND OF BUSINESS OR INDUSTRY: St. Of Md.

USUAL RESIDENCE (IF NURSING HOME OR OTHER INSTITUTION, GIVE RESIDENCE BEFORE ADMISSION)

13a. STATE	13b. COUNTY	13c. CITY OR TOWN	13d. INSIDE CITY LIMITS?	13e. STREET ADDRESS
Maryland	Howard	Elkridge	YES [ ] NO [X]	6259 Old Washington Road

14. FATHER'S NAME FIRST / MIDDLE / LAST	15. MOTHER'S MAIDEN NAME FIRST / MIDDLE / LAST	16a. WAS DECEASED EVER IN U.S. ARMED FORCES? (YES, NO OR UNKNOWN)	(IF YES, GIVE WAR OR DATES)	16b. SOCIAL SECURITY NO.	17. INFORMANT	ADDRESS
Isham / / Brewer	Nervie / / Perry	yes	W W 2	414 12 7073	Alice Brewer	6259 Old Washington Road Elkridge, Maryland 21227

MEDICAL CERTIFICATION

18. **CAUSE OF DEATH** (Enter only one cause per line for (a), (b), and (c).)
PART I. DEATH WAS CAUSED BY:
IMMEDIATE CAUSE (a): Myocardial Infarction
4109
Conditions, if any, which gave rise to immediate cause (a), stating the underlying cause last.
DUE TO, OR AS A CONSEQUENCE OF (b): Thrombosis coronary Artery
DUE TO, OR AS A CONSEQUENCE OF (c):
APPROXIMATE INTERVAL BETWEEN ONSET AND DEATH:

PART 2. OTHER SIGNIFICANT CONDITIONS CONTRIBUTING TO DEATH BUT NOT RELATED TO THE TERMINAL DISEASE OR CONDITION GIVEN IN PART 1(a)

19a. DATE OF OPERATION	19b. CONDITION FOR WHICH OPERATION WAS PERFORMED	20a. AUTOPSY?	20b. IF YES, WERE FINDINGS USED IN CERTIFYING CAUSES OF DEATH?
		YES [X] NO [ ]	YES [ ] NO [ ]

21a. ACCIDENT WAS UNDERLYING [ ] OR CONTRIBUTING [ ] CAUSE OF DEATH (IF EITHER, NOTIFY MEDICAL EXAMINER)	21b. TIME OF INJURY HOUR A.M. P.M. MONTH DAY YEAR 19	21c. HOW INJURY OCCURRED (ENTER NATURE OF INJURY IN ITEM 18, PART 1 OR PART 2)
21d. INJURY OCCURRED WHILE AT WORK [ ] NOT WHILE AT WORK [ ]	21e. PLACE OF INJURY (AT HOME, STREET, FACTORY, OFFICE, FARM, ETC.)	21f. LOCATION STREET / CITY OR TOWN / COUNTY / STATE

22a. I certify that (I) this hospital) attended the deceased from FEB 1, 19 78, to FEB 1, 19 78, that I (we) last saw the deceased alive on FEB 1, 19 78, and that in (my) (our) opinion death occurred on the date and hour and from the causes stated above. I (we) (did) (did not) view the body after death.

22b. SIGNATURE	DEGREE	22c. DATE SIGNED
Stephen J Planthott	ATTENDING PHYSICIAN [ ] MEDICAL DIRECTOR [ ] STAFF PHYSICIAN [X]	

22d. PHYSICIAN'S NAME (TYPE OR PRINT)	22e. ADDRESS
STEPHEN PLANTHOLT	900 CATON AVE BALTIMORE MD 21229

23a. BURIAL, CREMATION, REMOVAL (SPECIFY)	23b. DATE	23c. NAME OF CEMETERY OR CREMATORY	23d. LOCATION CITY OR TOWN / COUNTY / STATE
burial	2/4/78	Good Shepherd Cem.	Ellicott City, Maryland, Howard

24. FUNERAL DIRECTOR NAME / ADDRESS	25a. DATE REC'D. BY REGISTRAR	25b. REGISTRAR'S SIGNATURE
Slack F.H. Ellicott City MD	FEB 6 1978	Audrey McCready

STATE OF MARYLAND
DEPARTMENT OF HEALTH AND MENTAL HYGIENE
CERTIFICATE OF DEATH

78 03926
REG. NO.

1 - FOR STATE REGISTRAR

1. DECEASED NAME (TYPE OR PRINT) — FIRST: Flora — MIDDLE: H. — LAST: Begby

2a. DATE OF DEATH — MONTH: 1 — DAY: 11 — YEAR: 78

2b. HOUR: 1:48 M

3. SEX: FEMALE

4. RACE: COLORED

5. DATE OF BIRTH — MONTH: 4 — DAY: 30 — YEAR: 20

6. AGE (IN YEARS LAST BIRTHDAY): 57 YRS. — IF UNDER 1 YEAR: MONTHS, DAYS — IF UNDER 24 HRS.: HOURS, MIN.

7a. BIRTHPLACE (STATE OR FOREIGN COUNTRY): VA.

7b. CITIZEN OF WHAT COUNTRY?: USA

8. MARRIED ☐ NEVER MARRIED ☐ WIDOWED ☐ DIVORCED ☑

9. BALTIMORE CITY OR COUNTY OF DEATH: City. MD.

10. CITY OR TOWN OF DEATH: Balto. -

11. NAME OF HOSPITAL, NURSING HOME OR OTHER INSTITUTION (IF NOT IN SUCH FACILITY, GIVE STREET ADDRESS): Lutheran Hospital of md.

12a. USUAL OCCUPATION (TYPE OF WORK FOR MOST OF WORKING LIFE):

12b. KIND OF BUSINESS OR INDUSTRY:

USUAL RESIDENCE (IF NURSING HOME OR OTHER INSTITUTION, GIVE RESIDENCE BEFORE ADMISSION)

13a. STATE: md

13b. COUNTY:

13c. CITY OR TOWN: BALTO CITY

13d. INSIDE CITY LIMITS? YES ☐ NO ☐

13e. STREET ADDRESS: 3 CAROLINE ST

14. FATHER'S NAME — FIRST: THOMAS. — MIDDLE: — LAST: TERRY.

15. MOTHER'S MAIDEN NAME — FIRST: CORA — MIDDLE: BURTON' — LAST:

16a. WAS DECEASED EVER IN U.S. ARMED FORCES? (YES, NO OR UNKNOWN): NO — (IF YES, GIVE WAR OR DATES):

16b. SOCIAL SECURITY NO.:

17. INFORMANT — ADDRESS: ERNEST C. TERRY 1341 W. ANDREWS PUE. HENDERSON N.C.

MEDICAL CERTIFICATION

18. CAUSE OF DEATH (Enter only one cause per line for (a), (b), and (c).)

PART I. DEATH WAS CAUSED BY:

IMMEDIATE CAUSE (a): Hypotension, GI bleeding and renal failure

5710

Conditions, if any, which gave rise to immediate cause (a), stating the underlying cause last.

DUE TO, OR AS A CONSEQUENCE OF (b): Liver Cirrhosis, hepatic failure, hepato renal Syndrom

DUE TO, OR AS A CONSEQUENCE OF (c): Chronic alcholism and liver cirrhosis

APPROXIMATE INTERVAL BETWEEN ONSET AND DEATH:

PART 2. OTHER SIGNIFICANT CONDITIONS CONTRIBUTING TO DEATH BUT NOT RELATED TO THE TERMINAL DISEASE OR CONDITION GIVEN IN PART 1(a): Severe bleeding from all over because of Coagulation defects

19a. DATE OF OPERATION: 12.23.77

19b. CONDITION FOR WHICH OPERATION WAS PERFORMED: Liver Cirrhosis

20a. AUTOPSY? YES ☐ NO ☑

20b. IF YES, WERE FINDINGS USED IN CERTIFYING CAUSES OF DEATH? YES ☐ NO ☐

21a. ACCIDENT WAS UNDERLYING ☐ OR CONTRIBUTING ☐ CAUSE OF DEATH (IF EITHER, NOTIFY MEDICAL EXAMINER)

21b. TIME OF INJURY — HOUR A.M. P.M. MONTH DAY YEAR 19

21c. HOW INJURY OCCURRED (ENTER NATURE OF INJURY IN ITEM 18, PART 1 OR PART 2)

21d. INJURY OCCURRED — WHILE AT WORK ☐ NOT WHILE AT WORK ☐

21e. PLACE OF INJURY (AT HOME, STREET, FACTORY, OFFICE, FARM, ETC.)

21f. LOCATION — STREET — CITY OR TOWN — COUNTY — STATE

22a. I certify that (I) (this hospital) attended the deceased from 11 27, 1977, to 1 11, 1978, that (I) (we) last saw the deceased alive on 1 11, 1978, and that in (my) (our) opinion death occurred on the date and hour and from the causes stated above, (I) (we) (did) (did not) view the body after death.

22b. SIGNATURE: L. N. Lahiji — DEGREE: ATTENDING PHYSICIAN ☐ MEDICAL DIRECTOR ☐ STAFF PHYSICIAN ☑

22c. DATE SIGNED: 1.11.78

22d. PHYSICIAN'S NAME (TYPE OR PRINT): L. N. Lahiji

22e. ADDRESS: Lutheran Hospital of md.

23a. BURIAL, CREMATION, REMOVAL (SPECIFY): BURIAL

23b. DATE: 1-14-78

23c. NAME OF CEMETERY OR CREMATORY: ALPHA OMEGA CEM.

23d. LOCATION — CITY OR TOWN: HENDERSON — COUNTY: N.C. — STATE:

24. FUNERAL DIRECTOR — NAME: DONALD E. Glover — ADDRESS: 802 MADISON AVE BALTO MD

25a. DATE REC'D. BY REGISTRAR: FEB 24 1978

25b. REGISTRAR'S SIGNATURE: Kirkpatrick McCready

IMPORTANT: If Item 21 is marked or Item 18 shows any injury, or other traumatic event, the medical examiner must be notified of this case.

TO FUNERAL DIRECTOR. After this certificate has been signed by the attending physician and completely filled in by the funeral director, page 3 should be detached for use as the burial-transit permit. Then please remove carbon papers. Pages 1 and 2 should be filed with in 72 hours after death with the State Dept. of Health and Mental Hygiene prior to burial, cremation, or removal

TO HOSPITAL OR ATTENDING PHYSICIAN: The law requires that the death certificate be executed within 24 hours after death. Page 4 may be retained by the hospital or attending physician.

DIVISION OF VITAL RECORDS, 201 W. PRESTON ST., BALTIMORE, MARYLAND 21201

BP

DHMH - 16 50M 1/76
(VR A 15 (4))

STATE OF MARYLAND
DEPARTMENT OF HEALTH AND MENTAL HYGIENE
CERTIFICATE OF DEATH

1 - FOR STATE REGISTRAR

78 03927
REG. NO.

DIVISION OF VITAL RECORDS, 201 W. PRESTON ST., BALTIMORE, MARYLAND 21201

TO HOSPITAL OR ATTENDING PHYSICIAN: The law requires that the death certificate be executed within 24 hours after death. Page 4 may be retained by the hospital or attending physician.

TO FUNERAL DIRECTOR: After this certificate has been signed by the attending physician and completely filled in by the funeral director, page 3 should be detached for use as the burial-transit permit. Then please remove carbon papers. Pages 1 and 2 should be filed within 72 hours after death with the State Dept. of Health and Mental Hygiene prior to burial, cremation, or removal.

IMPORTANT: If item 21 is marked or item 18 shows any injury, or other traumatic event, the medical examiner must be notified at once.

1. DECEASED NAME (TYPE OR PRINT) FIRST: ABE	MIDDLE	LAST: BRILL	2a. DATE OF DEATH MONTH DAY YEAR: WED., FEB 22,78	2b. HOUR: 23 PM	
3. SEX: MALE	4. RACE: WHITE	5. DATE OF BIRTH MONTH DAY YEAR: JAN. 20, 1884	6. AGE (IN YEARS LAST BIRTHDAY): 94 YRS.	IF UNDER 1 YEAR: MONTHS / DAYS	IF UNDER 24 HRS.: HOURS / MIN.
7a. BIRTHPLACE (STATE OR FOREIGN COUNTRY): RUSSIA	7b. CITIZEN OF WHAT COUNTRY?: U.S.A.	8. MARRIED XXXX NEVER MARRIED ☐ WIDOWED ☐ DIVORCED ☐	9. BALTIMORE CITY OR COUNTY OF DEATH: BALTIMORE CITY MD.		
10. CITY OR TOWN OF DEATH: BALTIMORE	11. NAME OF HOSPITAL, NURSING HOME OR OTHER INSTITUTION (IF NOT IN SUCH FACILITY, GIVE STREET ADDRESS): 11 N. CHESTER ST.	12a. USUAL OCCUPATION (TYPE OF WORK FOR MOST OF WORKING LIFE): MERCHANT	12b. KIND OF BUSINESS OR INDUSTRY: RETAIL		

USUAL RESIDENCE (IF NURSING HOME OR OTHER INSTITUTION, GIVE RESIDENCE BEFORE ADMISSION)

13a. STATE	13b. COUNTY	13c. CITY OR TOWN	13d. INSIDE CITY LIMITS?	13e. STREET ADDRESS
MARYLAND		BALTO.	YES ☒ NO ☐	11 N. CHESTER ST. #21231

14. FATHER'S NAME FIRST / MIDDLE / LAST	15. MOTHER'S MAIDEN NAME FIRST / MIDDLE / LAST	16a. WAS DECEASED EVER IN U.S. ARMED FORCES? (YES, NO OR UNKNOWN) / (IF YES, GIVE WAR OR DATES)	16b. SOCIAL SECURITY NO.	17. INFORMANT ADDRESS
SIMON / / BRILL	ETHEL / / STEIN	NO	217-32-7537	MRS. SADYE BRILL 11 N.CHESTER ST. #21231

MEDICAL CERTIFICATION

18. **CAUSE OF DEATH** (Enter only one cause per line for (a), (b), and (c).)

PART I. DEATH WAS CAUSED BY

IMMEDIATE CAUSE (a): Congestive Heart Failure. — APPROXIMATE INTERVAL BETWEEN ONSET AND DEATH

4270

Conditions, if any, which gave rise to immediate cause (a), stating the underlying cause last.

DUE TO, OR AS A CONSEQUENCE OF (b):

DUE TO, OR AS A CONSEQUENCE OF (c):

PART 2. OTHER SIGNIFICANT CONDITIONS CONTRIBUTING TO DEATH BUT NOT RELATED TO THE TERMINAL DISEASE OR CONDITION GIVEN IN PART 1(a)

19a. DATE OF OPERATION	19b. CONDITION FOR WHICH OPERATION WAS PERFORMED	20a. AUTOPSY?	20b. IF YES, WERE FINDINGS USED IN CERTIFYING CAUSES OF DEATH?
		YES ☐ NO ☒	YES ☐ NO ☐

21a. ACCIDENT WAS UNDERLYING ☐ OR CONTRIBUTING ☐ CAUSE OF DEATH (IF EITHER, NOTIFY MEDICAL EXAMINER)	21b. TIME OF INJURY HOUR A.M. P.M. MONTH DAY YEAR 19	21c. HOW INJURY OCCURRED (ENTER NATURE OF INJURY IN ITEM 18, PART 1 OR PART 2)
21d. INJURY OCCURRED WHILE AT WORK ☐ NOT WHILE AT WORK ☐	21e. PLACE OF INJURY (AT HOME, STREET, FACTORY, OFFICE, FARM, ETC.)	21f. LOCATION STREET / CITY OR TOWN / COUNTY / STATE

22a. I certify that (I) (this hospital) attended the deceased from 2/1, 19 78, to 2/22, 19 78, that (I) (we) last saw the deceased alive on 2/12, 19 78, and that in (my) (our) opinion death occurred on the date and hour and from the causes stated above, (I) (we) (did not) view the body after death.

22b. SIGNATURE DEGREE	ATTENDING PHYSICIAN / MEDICAL DIRECTOR / STAFF PHYSICIAN	22c. DATE SIGNED
J.R. Libecco, MD	☐ ☒ ☐	2/24/78

22d. PHYSICIAN'S NAME (TYPE OR PRINT)	22e. ADDRESS
JOSEPH R. LIBECCO M.D.	3508 Parks St - Baltimore, Md. 21224

23a. BURIAL, CREMATION, REMOVAL (SPECIFY)	23b. DATE	23c. NAME OF CEMETERY OR CREMATORY	23d. LOCATION CITY OR TOWN / COUNTY / STATE
BURIAL	2/23/78	MIKVA KODESH-BETH ISRAEL	BALTIMORE MARYLAND

24. FUNERAL DIRECTOR NAME	25a. DATE REC'D. BY REGISTRAR	25b. REGISTRAR'S SIGNATURE
SOL LEVINSON & BROS., INC. 6010 REISTERSTOWN RD., BALTO., M D 21215	FEB 28 1978	Kathy McCurdy

BP_____

DHMH - 1650M 7/77 (VR A 15 (4))

Item 21b Telephone call-3/10/78

1- FOR STATE REGISTRAR

STATE OF MARYLAND
DEPARTMENT OF HEALTH AND MENTAL HYGIENE
MEDICAL EXAMINER'S CERTIFICATE OF DEATH

78 03928
REG. NO.

1. DECEASED NAME (TYPE OR PRINT) FIRST	MIDDLE	LAST	2a. DATE OF DEATH KNOWN X / ESTIMATED ☐ MONTH	DAY	YEAR	2b. HOUR
JOSEPH	L.	BRISCOE	2	28	1978	M

3. SEX	4. RACE	5. DATE OF BIRTH MONTH	DAY	YEAR	6. AGE (IN YEARS LAST BIRTHDAY)	IF UNDER 1 YR. MONTHS	DAYS	IF UNDER 24 HRS. HOURS	MIN.	2c. DATE PRONOUNCED DEAD MONTH	DAY	YEAR	2d. HOUR
MALE	BLACK	7	19	70	7 YRS.					3	2	1978	1:40 P M

7a. BIRTHPLACE (STATE OR FOREIGN COUNTRY)	7b. CITIZEN OF WHAT COUNTRY?	8. MARRIED ☐ NEVER MARRIED ☒ WIDOWED ☐ DIVORCED ☐	9. BALTIMORE CITY OR COUNTY OF DEATH
Maryland	U. S. A.		BALTIMORE CITY MD.

10. CITY OR TOWN OF DEATH	11. NAME OF HOSPITAL, NURSING HOME, OR OTHER INSTITUTION (IF NOT IN SUCH FACILITY, GIVE STREET ADDRESS)	12a. USUAL OCCUPATION (TYPE OF WORK FOR MOST OF WORKING LIFE)	12b. KIND OF BUSINESS OR INDUSTRY
BALTIMORE CITY	1714 Guilford Avenue		

USUAL RESIDENCE (IF IN NURSING HOME OR OTHER INSTITUTION, GIVE RESIDENCE BEFORE ADMISSION)

13a. STATE	13b. COUNTY	13c. CITY OR TOWN	13d. INSIDE CITY LIMITS? YES ☒ NO ☐	13e. STREET ADDRESS
Maryland		Baltimore		1714 Guilford Avenue

14. FATHER'S NAME FIRST	MIDDLE	LAST	15. MOTHER'S MAIDEN NAME FIRST	MIDDLE	LAST
Joseph		Briscoe	Oshea	R.	George

16a. WAS DECEASED EVER IN U.S. ARMED FORCES? (YES, NO, OR UNKNOWN)	(IF YES, GIVE WAR OR DATES)	16b. SOCIAL SECURITY NO.	17. INFORMANT ADDRESS
No			Alean Goodman 2827 Waldorf Avenue

MEDICAL CERTIFICATION

18. CAUSE OF DEATH (Enter only one cause per line for (a), (b), and (c).)
PART I DEATH WAS CAUSED BY:

		APPROXIMATE INTERVAL BETWEEN ONSET AND DEATH
IMMEDIATE CAUSE (a)	Gunshot wounds of chest, two	
Conditions, if any, which gave rise to immediate cause (a) stating the underlying cause last. 965 X — DUE TO, OR AS A CONSEQUENCE OF (b)		
DUE TO, OR AS A CONSEQUENCE OF (c)		

PART 2 OTHER SIGNIFICANT CONDITIONS CONTRIBUTING TO DEATH BUT NOT RELATED TO THE TERMINAL DISEASE OR CONDITION GIVEN IN PART 1 (a).

19a. DATE OF OPERATION	19b. CONDITION FOR WHICH OPERATION WAS PERFORMED?	20. AUTOPSY? YES ☒ NO ☐

21a. EXTERNAL CAUSE WAS UNDERLYING ☒ OR CONTRIBUTING ☐ CAUSE OF DEATH	21b. TIME OF INJURY HOUR A.M. P.M. MONTH DAY YEAR	21c. HOW INJURY OCCURRED (ENTER NATURE OF INJURY IN ITEM 18 PART 1 OR PART 2)
	? 2 28 1978	shot by assailant

21d. INJURY OCCURRED WHILE AT WORK ☐ NOT WHILE AT WORK ☒	21e. PLACE OF INJURY (AT HOME, STREET, FACTORY, FARM, ETC.)	21f. LOCATION STREET	CITY OR TOWN	COUNTY	STATE
	home	1714 Guilford Ave.	Balto.		Md.

22a. I certify that I took charge of the remains described above, held an Autopsy ☒, Inspection ☐, Inquiry ☐, and in my opinion death resulted from: Natural causes ☐, Accident ☐, Suicide ☐, Homicide ☒, Undetermined manner ☐.

ACTUAL SIGNATURE Bert F Morton, MD M.D. TITLE (SPECIFY) Deputy Chief MEDICAL EXAMINER DATE SIGNED 3/3/78

EXAMINER'S NAME (TYPE OR PRINT) Bert F. Morton, M.D. ADDRESS 111 Penn St. Balto., Md.

23a. BURIAL, CREMATION, REMOVAL (SPECIFY)	23b. DATE	23c. NAME OF CEMETERY OR CREMATORY	23d. LOCATION CITY OR TOWN	COUNTY	STATE
Burial	3/6/1978	Westview Mem. Park	Catonsville,	Maryland	

24. FUNERAL DIRECTOR NAME	ADDRESS	25a. DATE REC'D. BY REGISTRAR	25b. REGISTRAR'S SIGNATURE
Wm. C. March F/H	928 East North Ave.	MAR 7 1978	Kathryn McCready

TO MEDICAL EXAMINER: THIS CERTIFICATE SHOULD BE EXECUTED WITHIN 24 HOURS AFTER DEATH. IF ANY DELAY IS NECESSARY, PLEASE EXECUTE THE CERTIFICATE, WRITING THE WORD "PENDING" IN PENCIL IN ITEM 18. GIVE PAGES 1, 2, AND 3 TO THE FUNERAL DIRECTOR. PAGE 4 SHOULD BE FORWARDED TO THE CHIEF MEDICAL EXAMINER ALONG WITH FORM PM 3. RETAIN PAGE 5 FOR YOUR FILES.
TO FUNERAL DIRECTOR: PAGE 3 SHOULD BE USED AS A BURIAL-TRANSIT PERMIT. PAGES 1 AND 2 SHOULD BE FILED, WITHIN 72 HOURS AFTER DEATH, WITH THE STATE DEPARTMENT OF HEALTH AND MENTAL HYGIENE, DIVISION OF VITAL RECORDS, 301 W. PRESTON STREET, BALTIMORE, MARYLAND, 21201 PRIOR TO BURIAL, CREMATION, OR REMOVAL.

DIVISION OF VITAL RECORDS, 301 W. PRESTON ST., BALTIMORE, MD. 21201

BP

DHMH - 17
(VR A15 ME (5))
15M 7/77

STATE OF MARYLAND
DEPARTMENT OF HEALTH AND MENTAL HYGIENE

MEDICAL EXAMINER'S CERTIFICATE OF DEATH

1- FOR STATE REGISTRAR

REG. NO. 8 03929

1. DECEASED NAME (TYPE OR PRINT): FIRST LENA; MIDDLE; LAST BRISCOE

2a. DATE OF DEATH: KNOWN [X] ESTIMATED [ ] MONTH 2 DAY 26 YEAR 19 78

2b. HOUR 12:10 AM

3. SEX: Female

4. RACE: Black

5. DATE OF BIRTH: MONTH 3 DAY 17 YEAR 15

6. AGE (IN YEARS LAST BIRTHDAY): 62 YRS. IF UNDER 1 YR. MONTHS DAYS; IF UNDER 24 HRS. HOURS MIN

2c. DATE PRONOUNCED DEAD: MONTH 2 DAY 26 YEAR 19 78

2d. HOUR P M

7a. BIRTHPLACE (STATE OR FOREIGN COUNTRY): BALTO MD

7b. CITIZEN OF WHAT COUNTRY? U.S.A.

8. MARRIED [ ] NEVER MARRIED [ ] WIDOWED [ ] DIVORCED [X]

9. BALTIMORE CITY OR COUNTY OF DEATH: Baltimore City MD.

10. CITY OR TOWN OF DEATH: Baltimore

11. NAME OF HOSPITAL, NURSING HOME, OR OTHER INSTITUTION (IF NOT IN SUCH A FACILITY, GIVE STREET ADDRESS): 1419 Chesapeake Ct.

12a. USUAL OCCUPATION (TYPE OF WORK FOR MOST OF WORKING LIFE): HOMEMAKER

12b. KIND OF BUSINESS OR INDUSTRY: NO HOME

USUAL RESIDENCE (IF IN NURSING HOME OR OTHER INSTITUTION, GIVE RESIDENCE BEFORE ADMISSION)

13a. STATE MD

13b. COUNTY

13c. CITY OR TOWN Baltimore

13d. INSIDE CITY LIMITS? YES [ ] NO [ ]

13e. STREET ADDRESS 1419 CHESAPEAKE Ct

14. FATHER'S NAME: FIRST ALEXANDER MIDDLE BRISCOE LAST

15. MOTHER'S MAIDEN NAME: FIRST ANNIE MIDDLE CUTHISON LAST

16a. WAS DECEASED EVER IN U.S. ARMED FORCES? (YES, NO, OR UNKNOWN) NO (IF YES, GIVE WAR OR DATES)

16b. SOCIAL SECURITY NO. 222 22 7506

17. INFORMANT: GERALDINE CHARLES ADDRESS: PASADENA MD

MEDICAL CERTIFICATION

18. CAUSE OF DEATH (Enter only one cause per line for (a), (b), and (c).)

PART I DEATH WAS CAUSED BY:

IMMEDIATE CAUSE (a): Arteriosclerotic Cardiovascular Disease

4124 Conditions, if any, which gave rise to immediate cause (a) stating the underlying cause last.

DUE TO, OR AS A CONSEQUENCE OF (b):

DUE TO, OR AS A CONSEQUENCE OF (c):

APPROXIMATE INTERVAL BETWEEN ONSET AND DEATH

PART 2 OTHER SIGNIFICANT CONDITIONS CONTRIBUTING TO DEATH BUT NOT RELATED TO THE TERMINAL DISEASE OR CONDITION GIVEN IN PART 1 (a).

19a. DATE OF OPERATION

19b. CONDITION FOR WHICH OPERATION WAS PERFORMED?

20. AUTOPSY? YES [ ] NO [X]

21a. EXTERNAL CAUSE WAS UNDERLYING [ ] OR CONTRIBUTING [ ] CAUSE OF DEATH

21b. TIME OF INJURY HOUR A.M. P.M. MONTH DAY YEAR 19

21c. HOW INJURY OCCURRED (ENTER NATURE OF INJURY IN ITEM 18 PART 1 OR PART 2)

21d. INJURY OCCURRED WHILE AT WORK [ ] NOT WHILE AT WORK [ ]

21e. PLACE OF INJURY (AT HOME, STREET, FACTORY, FARM, ETC.)

21f. LOCATION STREET CITY OR TOWN COUNTY STATE

22a. I certify that I took charge of the remains described above, held an Autopsy [ ], Inspection [X], Inquiry [ ], and in my opinion death resulted from: Natural causes [X], Accident [ ], Suicide [ ], Homicide [ ], Undetermined manner [ ],

ACTUAL SIGNATURE Thomas D. Smith M.D. TITLE (SPECIFY) Assistant MEDICAL EXAMINER DATE SIGNED 2/26/78

EXAMINER'S NAME (TYPE OR PRINT) THOMAS D. SMITH, M.D. ADDRESS 111 Penn Street

23a. BURIAL, CREMATION, REMOVAL (SPECIFY) BURIAL

23b. DATE 3-3-78

23c. NAME OF CEMETERY OR CREMATORY MT ZION CHURCH

23d. LOCATION CITY OR TOWN PASADENA COUNTY MD STATE

24. FUNERAL DIRECTOR NAME Marlow Wayne ADDRESS 638 Gilmore St

25a. DATE REC'D BY REGISTRAR FEB 28 1978

25b. REGISTRAR'S SIGNATURE

DIVISION OF VITAL RECORDS, 301 W. PRESTON ST., BALTIMORE, MD. 21201

TO MEDICAL EXAMINER: THIS CERTIFICATE SHOULD BE EXECUTED WITHIN 24 HOURS AFTER DEATH. IF ANY DELAY IS NECESSARY, PLEASE EXECUTE THE CERTIFICATE, WRITING THE WORD "PENDING" IN PENCIL IN ITEM 18. GIVE PAGES 1, 2, AND 3 TO THE FUNERAL DIRECTOR. PAGE 4 SHOULD BE FORWARDED TO THE CHIEF MEDICAL EXAMINER ALONG WITH FORM PM 3. RETAIN PAGE 5 FOR YOUR FILES.

TO FUNERAL DIRECTOR: PAGE 3 SHOULD BE USED AS A BURIAL-TRANSIT PERMIT. PAGES 1 AND 2 SHOULD BE FILED, WITHIN 72 HOURS AFTER DEATH, WITH THE STATE DEPARTMENT OF HEALTH AND MENTAL HYGIENE, DIVISION OF VITAL RECORDS, 301 W. PRESTON STREET, BALTIMORE, MARYLAND, 21201 PRIOR TO BURIAL, CREMATION, OR REMOVAL.

2506 BP

DHMH - 17
(VR A15 ME(5))
30M 7/73

STATE OF MARYLAND
DEPARTMENT OF HEALTH AND MENTAL HYGIENE

MEDICAL EXAMINER'S CERTIFICATE OF DEATH

1- FOR STATE REGISTRAR

78 03930 REG. NO.

1. DECEASED NAME (TYPE OR PRINT) — FIRST (2)(OSHIE) MIDDLE OSHEA R. LAST (1) GEORGE (2) BRISCOE)

2a. DATE OF DEATH KNOWN ☐ ESTIMATED ☒ — MONTH 2 DAY 28 YEAR 1978 — 2b. HOUR M

3. SEX: female — 4. RACE: negro — 5. DATE OF BIRTH: MONTH 10 DAY 18 YEAR 48 — 6. AGE (IN YEARS LAST BIRTHDAY): 29 YRS. — IF UNDER 1 YR. MONTHS DAYS — IF UNDER 24 HRS. HOURS MIN.

2c. DATE PRONOUNCED DEAD — MONTH 3 DAY 2 YEAR 1978 — 2d. HOUR 1:40 P M

7a. BIRTHPLACE (STATE OR FOREIGN COUNTRY): Maryland

7b. CITIZEN OF WHAT COUNTRY?: U. S. A.

8. MARRIED ☐ NEVER MARRIED ☐ WIDOWED ☐ DIVORCED ☒

9. BALTIMORE CITY OR COUNTY OF DEATH: Baltimore City MD.

10. CITY OR TOWN OF DEATH: Baltimore

11. NAME OF HOSPITAL, NURSING HOME, OR OTHER INSTITUTION (IF NOT IN SUCH FACILITY, GIVE STREET ADDRESS): 1714 Guilford Ave.

12a. USUAL OCCUPATION (TYPE OF WORK FOR MOST OF WORKING LIFE)

12b. KIND OF BUSINESS OR INDUSTRY

USUAL RESIDENCE (IF IN NURSING HOME OR OTHER INSTITUTION, GIVE RESIDENCE BEFORE ADMISSION)

13a. STATE: Maryland — 13b. COUNTY — 13c. CITY OR TOWN: Baltimore — 13d. INSIDE CITY LIMITS? YES ☒ NO ☐ — 13e. STREET ADDRESS: 1714 Guilford Avenue

14. FATHER'S NAME — FIRST Lawrence MIDDLE LAST George

15. MOTHER'S MAIDEN NAME — FIRST Alean MIDDLE LAST Goodman

16a. WAS DECEASED EVER IN U.S. ARMED FORCES? (YES, NO, OR UNKNOWN) — (IF YES, GIVE WAR OR DATES)

16b. SOCIAL SECURITY NO.: 216-50-3031

17. INFORMANT — ADDRESS: Alean Goodman 2827 Waldorf Avenue,

MEDICAL CERTIFICATION

18. CAUSE OF DEATH (Enter only one cause per line for (a), (b), and (c).)

PART I DEATH WAS CAUSED BY:

IMMEDIATE CAUSE (a): Gunshot wound of chest

955X

Conditions, if any, which gave rise to immediate cause (a) stating the underlying cause last.

DUE TO, OR AS A CONSEQUENCE OF (b):

DUE TO, OR AS A CONSEQUENCE OF (c):

APPROXIMATE INTERVAL BETWEEN ONSET AND DEATH

PART 2 OTHER SIGNIFICANT CONDITIONS CONTRIBUTING TO DEATH BUT NOT RELATED TO THE TERMINAL DISEASE OR CONDITION GIVEN IN PART I (a).

19a. DATE OF OPERATION

19b. CONDITION FOR WHICH OPERATION WAS PERFORMED?

20. AUTOPSY? YES ☒ NO ☐

21a. EXTERNAL CAUSE WAS UNDERLYING ☒ OR CONTRIBUTING ☐ CAUSE OF DEATH

21b. TIME OF INJURY HOUR A.M. ? P.M. MONTH 2- DAY YEAR 1978

21c. HOW INJURY OCCURRED (ENTER NATURE OF INJURY IN ITEM 18 PART 1 OR PART 2): Self-inflicted.

21d. INJURY OCCURRED WHILE AT WORK ☐ NOT WHILE AT WORK ☒

21e. PLACE OF INJURY (AT HOME, STREET, FACTORY, FARM, ETC.): home

21f. LOCATION STREET 1714 Guilford Ave. CITY OR TOWN Balto. COUNTY STATE Md.

22a. I certify that I took charge of the remains described above, held an Autopsy ☒, Inspection ☐, Inquiry ☐, and in my opinion death resulted from: Natural causes ☐, Accident ☐, Suicide ☒, Homicide ☐, Undetermined manner ☐,

ACTUAL SIGNATURE Bert F Morton, MD — TITLE (SPECIFY) M.D. Deputy Chief MEDICAL EXAMINER — DATE SIGNED 3-3-78

EXAMINER'S NAME (TYPE OR PRINT) Bert F. Morton, M.D. — ADDRESS 111 Penn St.

23a. BURIAL, CREMATION, REMOVAL (SPECIFY): Burial — 23b. DATE: 3/6/1978 — 23c. NAME OF CEMETERY OR CREMATORY: Westview Mem. Park — 23d. LOCATION CITY OR TOWN Catonsville, COUNTY Maryland, STATE

24. FUNERAL DIRECTOR NAME Wm. C. March F/H — ADDRESS 928 East North Ave.

25a. DATE REC'D. BY REGISTRAR: MAR 7 1978

25b. REGISTRAR'S SIGNATURE: Kathryn McCready

TO MEDICAL EXAMINER: THIS CERTIFICATE SHOULD BE EXECUTED WITHIN 24 HOURS AFTER DEATH. IF ANY DELAY IS NECESSARY, PLEASE EXECUTE THE CERTIFICATE, WRITING THE WORD "PENDING" IN PENCIL IN ITEM 18. GIVE PAGES 1, 2, AND 3 TO THE FUNERAL DIRECTOR. PAGE 4 SHOULD BE FORWARDED TO THE CHIEF MEDICAL EXAMINER ALONG WITH FORM PM 3. RETAIN PAGE 5 FOR YOUR FILES.

TO FUNERAL DIRECTOR: PAGE 3 SHOULD BE USED AS A BURIAL-TRANSIT PERMIT. PAGES 1 AND 2 SHOULD BE FILED, WITHIN 72 HOURS AFTER DEATH, WITH THE STATE DEPARTMENT OF HEALTH AND MENTAL HYGIENE, DIVISION OF VITAL RECORDS, 301 W. PRESTON STREET, BALTIMORE, MARYLAND, 21201 PRIOR TO BURIAL, CREMATION, OR REMOVAL.

DIVISION OF VITAL RECORDS, 301 W. PRESTON ST., BALTIMORE, MD. 21201

BP

DHMH - 17
(VR A15 ME (5))
15M 7/77

B2

FOR 1 - STATE REGISTRAR

STATE OF MARYLAND
DEPARTMENT OF HEALTH AND MENTAL HYGIENE
CERTIFICATE OF DEATH

REG. NO. 78 03931

DIVISION OF VITAL RECORDS, 201 W. PRESTON ST., BALTIMORE, MARYLAND 21201

TO HOSPITAL OR ATTENDING PHYSICIAN: The law requires that the death certificate be executed within 24 hours after death. Page 4 may be retained by the hospital or attending physician.

TO FUNERAL DIRECTOR: After this certificate has been signed by the attending physician and completely filled in by the funeral director, page 3 should be detached for use as the burial-transit permit. Then please remove carbon papers. Pages 1 and 2 should be filed within 72 hours after death with the State Dept. of Health and Mental Hygiene prior to burial, cremation, or removal.

IMPORTANT: If Item 21 is marked or Item 18 shows any injury, or other traumatic event, the medical examiner must be notified at once.

1. DECEASED NAME (TYPE OR PRINT) FIRST: Frank	MIDDLE: Francis	LAST: Broccolina	2a. DATE OF DEATH MONTH DAY YEAR: Feb. 26, 1978
2b. HOUR: M			
3. SEX: Male	4. RACE: White	5. DATE OF BIRTH MONTH DAY YR: Jan. 26, 1909	6. AGE (IN YEARS LAST BIRTHDAY): 69 YRS.
IF UNDER 1 YEAR MONTHS / DAYS	IF UNDER 24 HRS. HOURS / MIN.		
7a. BIRTHPLACE (STATE OR FOREIGN COUNTRY): Maryland	7b. CITIZEN OF WHAT COUNTRY?: U.S.A.	8. MARRIED ☒ NEVER MARRIED ☐ WIDOWED ☐ DIVORCED ☐	9. BALTIMORE CITY OR COUNTY OF DEATH: Baltimore City MD.
10. CITY OR TOWN OF DEATH: Baltimore	11. NAME OF HOSPITAL, NURSING HOME OR OTHER INSTITUTION (IF NOT IN SUCH FACILITY, GIVE STREET ADDRESS): Church Home and Hospital	12a. USUAL OCCUPATION (TYPE OF WORK FOR MOST OF WORKING LIFE): Inspector	12b. KIND OF BUSINESS OR INDUSTRY: Balto. City
USUAL RESIDENCE (IF NURSING HOME OR OTHER INSTITUTION, GIVE RESIDENCE BEFORE ADMISSION) 13a. STATE: Maryland	13b. COUNTY	13c. CITY OR TOWN: Baltimore	13d. INSIDE CITY LIMITS? YES ☒ NO ☐
13e. STREET ADDRESS: 2319 E. Fairmount Ave.			
14. FATHER'S NAME FIRST: Sebastian	MIDDLE	LAST: Broccolina	15. MOTHER'S MAIDEN NAME FIRST: Josephine	MIDDLE	LAST
16a. WAS DECEASED EVER IN U.S. ARMED FORCES? (YES, NO OR UNKNOWN): Yes	(IF YES, GIVE WAR OR DATES): WW II	16b. SOCIAL SECURITY NO.: 217-07-5757A	17. INFORMANT ADDRESS: Theresa Broccolina 2319 E. Fairmount Ave.

MEDICAL CERTIFICATION

18. **CAUSE OF DEATH** (Enter only one cause per line for (a), (b), and (c).)

PART I. DEATH WAS CAUSED BY:

IMMEDIATE CAUSE (a): ACUTE MYOCARDIAL INFARCTION — APPROXIMATE INTERVAL BETWEEN ONSET AND DEATH

4109

Conditions, if any, which gave rise to immediate cause (a), stating the underlying cause last.

DUE TO, OR AS A CONSEQUENCE OF (b): ARTERIOSCLEROTIC CARDIOVASCULAR

DUE TO, OR AS A CONSEQUENCE OF (c): DISEASE

PART 2. OTHER SIGNIFICANT CONDITIONS CONTRIBUTING TO DEATH BUT NOT RELATED TO THE TERMINAL DISEASE OR CONDITION GIVEN IN PART 1(a): PREVIOUS OLD MYOCARDIAL INFARCTION

19a. DATE OF OPERATION	19b. CONDITION FOR WHICH OPERATION WAS PERFORMED	20a. AUTOPSY? YES ☐ NO ☐	20b. IF YES, WERE FINDINGS USED IN CERTIFYING CAUSES OF DEATH? YES ☐ NO ☐
21a. ACCIDENT WAS UNDERLYING ☐ OR CONTRIBUTING ☐ CAUSE OF DEATH (IF EITHER, NOTIFY MEDICAL EXAMINER)	21b. TIME OF INJURY HOUR A.M. P.M. MONTH DAY YEAR 19	21c. HOW INJURY OCCURRED (ENTER NATURE OF INJURY IN ITEM 18, PART 1 OR PART 2)	
21d. INJURY OCCURRED WHILE AT WORK ☐ NOT WHILE AT WORK ☐	21e. PLACE OF INJURY (AT HOME, STREET, FACTORY, OFFICE, FARM, ETC.)	21f. LOCATION STREET / CITY OR TOWN / COUNTY / STATE	

22a. I certify that (I) (this hospital) attended the deceased from OCT. 76 to FEB 26 19 78, that (I) (we) last saw the deceased alive on FEB 23 19 78, and that in (my) (our) opinion death occurred on the date and hour and from the causes stated above. (I) (we) (did) (did not) view the body after death.

22b. SIGNATURE: Luis E. Rivera MD — DEGREE: ATTENDING PHYSICIAN ☒ MEDICAL DIRECTOR ☐ STAFF PHYSICIAN ☐ — 22c. DATE SIGNED: 2/28/78

22d. PHYSICIAN'S NAME (TYPE OR PRINT): Luis Rivera, M.D.

22e. ADDRESS: 50 SCOTT ADAM RD COCKEYSVILLE, MD 21030

23a. BURIAL, CREMATION, REMOVAL (SPECIFY): Burial	23b. DATE: Mar. 1, 1978	23c. NAME OF CEMETERY OR CREMATORY: Holy Redeemer	23d. LOCATION CITY OR TOWN: Baltimore	COUNTY: Maryland STATE
24. FUNERAL DIRECTOR NAME / ADDRESS: Leonard J. Ruck, Inc. Baltimore, Maryland	25a. DATE REC'D. BY REGISTRAR: FEB 28 1978	25b. REGISTRAR'S SIGNATURE: Dorothy Brady		

0603 BP

DHMH - 16 50M 7/77 (VR A 15 (4))

STATE OF MARYLAND
DEPARTMENT OF HEALTH AND MENTAL HYGIENE
CERTIFICATE OF DEATH

1 - FOR STATE REGISTRAR

78 03932
REG. NO.

DIVISION OF VITAL RECORDS, 301 W. PRESTON ST., BALTIMORE, MARYLAND 21201

TO HOSPITAL OR ATTENDING PHYSICIAN: The law requires that the death certificate be executed within 24 hours after death. Page 4 may be retained by the hospital or attending physician.

TO FUNERAL DIRECTOR: After this certificate has been signed by the attending physician and completely filled in by the funeral director, page 3 should be detached for use as the burial-transit permit. Then please remove carbon papers. Pages 1 and 2 should be filed within 72 hours after death with the State Dept. of Health and Mental Hygiene prior to burial, cremation, or removal.

IMPORTANT: If Item 21 is marked or Item 18 shows any injury, or other traumatic event, the medical examiner must be notified at once.

1. DECEASED NAME (TYPE OR PRINT) FIRST: MANUELA	MIDDLE	LAST: BRONSHTEIN	2a. DATE OF DEATH MONTH DAY YEAR: THURS., 2 9 78	2b. HOUR: 1245 PM	
3. SEX: FEMALE	4. RACE: WHITE XXXXXXXX	5. DATE OF BIRTH MONTH DAY YEAR: 2 14 1927	6. AGE (IN YEARS LAST BIRTHDAY): 50 YRS.	IF UNDER 1 YEAR: MONTHS / DAYS	IF UNDER 24 HRS: HOURS / MIN.
7a. BIRTHPLACE (STATE OR FOREIGN COUNTRY): Kharkov USSR	7b. CITIZEN OF WHAT COUNTRY?: U.S.A.	8. MARRIED ☐ NEVER MARRIED ☐ WIDOWED ☐ DIVORCED ☑	9. BALTIMORE CITY OR COUNTY OF DEATH: BALTIMORE CITY MD.		
10. CITY OR TOWN OF DEATH: Balto. Md.	11. NAME OF HOSPITAL, NURSING HOME OR OTHER INSTITUTION (IF NOT IN SUCH FACILITY, GIVE STREET ADDRESS): Lindale HEBREW HOME	12a. USUAL OCCUPATION (TYPE OF WORK FOR MOST OF WORKING LIFE): Teacher	12b. KIND OF BUSINESS OR INDUSTRY: SCHOOL		

USUAL RESIDENCE (IF NURSING HOME OR OTHER INSTITUTION, GIVE RESIDENCE BEFORE ADMISSION)

13a. STATE	13b. COUNTY	13c. CITY OR TOWN	13d. INSIDE CITY LIMITS?	13e. STREET ADDRESS
MD		BALTO.	YES XX NO ☐	3906 FORDLEIGH RD. #21215

14. FATHER'S NAME FIRST	MIDDLE	LAST	15. MOTHER'S MAIDEN NAME FIRST	MIDDLE	LAST
Yosh	Rabbi	Rabbi	Rakhil	Burdyanskaya	

16a. WAS DECEASED EVER IN U.S. ARMED FORCES? (YES, NO OR UNKNOWN)	(IF YES, GIVE WAR OR DATES)	16b. SOCIAL SECURITY NO.	17. INFORMANT'S NAME AND ADDRESS
NO		086-60-3803	HEBREW BURIAL & SOCIAL SER. SOC. 2211 MD. AVE., SUITE 200 #21218

MEDICAL CERTIFICATION

18. CAUSE OF DEATH (Enter only one cause per line for (a), (b), and (c).)
PART I. DEATH WAS CAUSED BY:
IMMEDIATE CAUSE (a): SEVERE CACHEXIA
DUE TO, OR AS A CONSEQUENCE OF (b): CARCINOMA BODY OF PANCREAS — APPROXIMATE INTERVAL BETWEEN ONSET AND DEATH: ~~78/77~~ 1/78
DUE TO, OR AS A CONSEQUENCE OF (c):
Conditions, if any, which gave rise to immediate cause (a), stating the underlying cause last.
1578

PART 2. OTHER SIGNIFICANT CONDITIONS CONTRIBUTING TO DEATH BUT NOT RELATED TO THE TERMINAL DISEASE OR CONDITION GIVEN IN PART 1(a)

19a. DATE OF OPERATION	19b. CONDITION FOR WHICH OPERATION WAS PERFORMED	20a. AUTOPSY?	20b. IF YES, WERE FINDINGS USED IN CERTIFYING CAUSES OF DEATH?
		YES ☐ NO ☐	YES ☐ NO ☐

21a. ACCIDENT WAS UNDERLYING ☐ OR CONTRIBUTING ☐ CAUSE OF DEATH (IF EITHER, NOTIFY MEDICAL EXAMINER)	21b. TIME OF INJURY HOUR A.M. P.M. MONTH DAY YEAR 19	21c. HOW INJURY OCCURRED (ENTER NATURE OF INJURY IN ITEM 18, PART 1 OR PART 2)
21d. INJURY OCCURRED WHILE AT WORK ☐ NOT WHILE AT WORK ☐	21e. PLACE OF INJURY (AT HOME, STREET, FACTORY, OFFICE, FARM, ETC.)	21f. LOCATION STREET / CITY OR TOWN / COUNTY / STATE

22a. I certify that (I) (this hospital) attended the deceased from 2/12 19 77 to 2/9 19 78, that (I) (we) last saw the deceased alive on 2/9 19 78, and that in (my) (our) opinion death occurred on the date and hour and from the causes stated above, (I) (we) did (did not) view the body after death.

22b. SIGNATURE	DEGREE	22c. DATE SIGNED
M. Zaw-Win	M.D. ATTENDING PHYSICIAN ☐ ASST MEDICAL DIRECTOR ☑ STAFF PHYSICIAN ☐	2/9/78

22d. PHYSICIAN'S NAME (TYPE OR PRINT)	22e. ADDRESS
B. ZAW-WIN	LEVINDALE GERIATRIC CENTRE

23a. BURIAL, CREMATION, REMOVAL (SPECIFY)	23b. DATE	23c. NAME OF CEMETERY OR CREMATORY	23d. LOCATION CITY OR TOWN / COUNTY / STATE
BURIAL	2-9-78	SHEARITH ISRAEL CONG.	BALTIMORE MARYLAND

24. FUNERAL DIRECTOR NAME AND ADDRESS	25a. DATE REC'D. BY REGISTRAR	25b. REGISTRAR'S SIGNATURE
SOL LEVINSON & BROS., INC. 6010 REISTERSTOWN RD., BALTO., MD 21215	FEB 14 1978	Anthony McCready

7720 BP

DHMH - 16 60M 7/73
(VR A 15 (4))

18 03835

STATE OF MARYLAND
DEPARTMENT OF HEALTH AND MENTAL HYGIENE
CERTIFICATE OF DEATH

1 - FOR STATE REGISTRAR

78 03933
REG. NO

DIVISION OF VITAL RECORDS, 201 W. PRESTON ST., BALTIMORE, MARYLAND 21201

IMPORTANT: If Item 21 is marked or Item 18 shows any injury, or other traumatic event, the medical examiner must be notified at once.

TO HOSPITAL OR ATTENDING PHYSICIAN. The law requires that the death certificate be executed within 24 hours after death. Page 4 may be retained by the hospital or attending physician.

TO FUNERAL DIRECTOR: After this certificate has been signed by the attending physician and completely filled in by the funeral director, page 3 should be detached for use as the burial-transit permit. Then please remove carbon papers. Pages 1 and 2 should be filed within 72 hours after death with the State Dept. of Health and Mental Hygiene prior to burial, cremation, or removal.

1. DECEASED NAME (TYPE OR PRINT) FIRST: ABRAHAM	MIDDLE: -	LAST: BROOKS	2a. DATE OF DEATH MONTH: FRI.,	DAY: 2	YEAR: 3 78
2b. HOUR: 7-35Am					
3. SEX: Male	4. RACE: CAUCASIAN	5. DATE OF BIRTH MONTH: 11	DAY: 4	YEAR: 14	6. AGE (IN YEARS LAST BIRTHDAY): 63 YRS.
IF UNDER 1 YEAR: MONTHS / DAYS	IF UNDER 24 HRS: HOURS / MIN.				
7a. BIRTHPLACE (STATE OR FOREIGN COUNTRY): WASH., D.C.	7b. CITIZEN OF WHAT COUNTRY?: U.S.A.	8. MARRIED ☒ NEVER MARRIED ☐ WIDOWED ☐ DIVORCED ☐	9. BALTIMORE CITY OR COUNTY OF DEATH: BALTIMORE CITY MD.		
10. CITY OR TOWN OF DEATH: BALTIMORE	11. NAME OF HOSPITAL, NURSING HOME OR OTHER INSTITUTION (IF NOT IN SUCH FACILITY, GIVE STREET ADDRESS): SINAI HOSPITAL	12a. USUAL OCCUPATION (TYPE OF WORK FOR MOST OF WORKING LIFE): ACCOUNTANT	12b. KIND OF BUSINESS OR INDUSTRY: U.S. GEN. SERVICES ADM.		
USUAL RESIDENCE (IF NURSING HOME OR OTHER INSTITUTION, GIVE RESIDENCE BEFORE ADMISSION)					
13a. STATE: MD	13b. COUNTY: BXXXX	13c. CITY OR TOWN: BALTIMORE PXXXXXXXXX	13d. INSIDE CITY LIMITS? YES ☒ NO ☐	13e. STREET ADDRESS: 3800 Fordslane Apt 104 21215	
14. FATHER'S NAME FIRST: ISAAC	MIDDLE:	LAST: BROOKS	15. MOTHER'S MAIDEN NAME FIRST: REBECCA	MIDDLE:	LAST: BERRY
16a. WAS DECEASED EVER IN U.S. ARMED FORCES? (YES, NO OR UNKNOWN): NO	(IF YES, GIVE WAR OR DATES)	16b. SOCIAL SECURITY NO.: 577-36-5937	17. INFORMANT: MRS. RUTH BROOKS	ADDRESS: 3800 FORDS LA., APT. 104 #21215	

MEDICAL CERTIFICATION

18. **CAUSE OF DEATH** (Enter only one cause per line for (a), (b), and (c).)
PART I. DEATH WAS CAUSED BY:
IMMEDIATE CAUSE (a): G.I. Bleeding, Acute M.I.
DUE TO, OR AS A CONSEQUENCE OF (b): Myeloid Metaplasia, Thrombocytopenia
DUE TO, OR AS A CONSEQUENCE OF (c):
Conditions, if any, which gave rise to immediate cause (a), stating the underlying cause last. 709X
APPROXIMATE INTERVAL BETWEEN ONSET AND DEATH:

PART 2. OTHER SIGNIFICANT CONDITIONS CONTRIBUTING TO DEATH BUT NOT RELATED TO THE TERMINAL DISEASE OR CONDITION GIVEN IN PART 1(a)

19a. DATE OF OPERATION	19b. CONDITION FOR WHICH OPERATION WAS PERFORMED	20a. AUTOPSY? YES ☐ NO ☐	20b. IF YES, WERE FINDINGS USED IN CERTIFYING CAUSES OF DEATH? YES ☐ NO ☐

21a. ACCIDENT WAS UNDERLYING ☐ OR CONTRIBUTING ☐ CAUSE OF DEATH (IF EITHER, NOTIFY MEDICAL EXAMINER)	21b. TIME OF INJURY HOUR A.M. P.M. MONTH DAY YEAR 19	21c. HOW INJURY OCCURRED (ENTER NATURE OF INJURY IN ITEM 18, PART I OR PART 2)		
21d. INJURY OCCURRED WHILE AT WORK ☐ NOT WHILE AT WORK ☐	21e. PLACE OF INJURY (AT HOME, STREET, FACTORY, OFFICE, FARM, ETC.)	21f. LOCATION STREET	CITY OR TOWN	COUNTY / STATE

22a. I certify that (I) (this hospital) attended the deceased from 1-31- 19 78, to 2-3 19 78, that (I) (we) last saw the deceased alive on 2-3-78 19 , and that in (my) (our) opinion death occurred on the date and hour and from the causes stated above, (I) (we) (did) (did not) view the body after death.

22b. SIGNATURE: R.N. Mallotia	DEGREE: ATTENDING PHYSICIAN ☐ MEDICAL DIRECTOR ☐ STAFF PHYSICIAN ☒	22c. DATE SIGNED: 2/3/78
22d. PHYSICIAN'S NAME (TYPE OR PRINT): R.N. Mallotia	22e. ADDRESS: Sinai Hospital, Baltimore, Md 21215	

23a. BURIAL, CREMATION, REMOVAL (SPECIFY): BURIAL	23b. DATE: 2-5-78	23c. NAME OF CEMETERY OR CREMATORY: MT LEBANON	23d. LOCATION CITY OR TOWN: HYATTSVILLE	COUNTY: MONT. STATE: MARYLAND
24. FUNERAL DIRECTOR NAME: SOL LEVINSON & BROS., INC.	ADDRESS: 6010 REISTERSTOWN RD. BALTO., MD 21215	25a. DATE REC'D. BY REGISTRAR: FEB 14 1978	25b. REGISTRAR'S SIGNATURE: Timothy McCready	

BP

DHMH - 1650M 1/76
(VR A 15 (4))

STATE OF MARYLAND
DEPARTMENT OF HEALTH AND MENTAL HYGIENE
CERTIFICATE OF DEATH

1 - FOR STATE REGISTRAR

78 03934

REG. NO.

DIVISION OF VITAL RECORDS, 201 W. PRESTON ST., BALTIMORE, MARYLAND 21201

TO HOSPITAL OR ATTENDING PHYSICIAN: The law requires that the death certificate be executed within 24 hours after death. Page 4 may be retained by the hospital or attending physician.

TO FUNERAL DIRECTOR: After this certificate has been signed by the attending physician and completely filled in by the funeral director, page 3 should be detached for use as the burial-transit permit. Then please remove carbonpapers. Pages 1 and 2 should be filed within 72 hours after death with the State Dept. of Health and Mental Hygiene prior to burial, cremation, or removal.

IMPORTANT: If item 21 is marked or item 18 shows any injury, or other traumatic event, the medical examiner must be notified at once.

1. DECEASED NAME (TYPE OR PRINT) — FIRST: BABY BOY — MIDDLE: — LAST: BROOKS

2a. DATE OF DEATH — MONTH: FEBRUARY — DAY: 18 — YEAR: 1978

2b. HOUR: NOON M

3. SEX: MALE

4. RACE: WHITE BLACK

5. DATE OF BIRTH — MONTH: FEBRUARY — DAY: 18 — YEAR: 1978

6. AGE (IN YEARS LAST BIRTHDAY): — YRS. — IF UNDER 1 YEAR: MONTHS: — DAYS: — IF UNDER 24 HRS.: HOURS: 2 MIN: 50

7a. BIRTHPLACE (STATE OR FOREIGN COUNTRY): BALTIMORE, MD

7b. CITIZEN OF WHAT COUNTRY?: USA

8. MARRIED ☐ NEVER MARRIED ☑ WIDOWED ☐ DIVORCED ☐

9. BALTIMORE CITY OR COUNTY OF DEATH: BALTIMORE CITY MD.

10. CITY OR TOWN OF DEATH: BALTIMORE, MD

11. NAME OF HOSPITAL, NURSING HOME OR OTHER INSTITUTION (IF NOT IN SUCH FACILITY, GIVE STREET ADDRESS): UNIVERSITY OF MD HOSPITAL

12a. USUAL OCCUPATION (TYPE OF WORK FOR MOST OF WORKING LIFE):

12b. KIND OF BUSINESS OR INDUSTRY:

USUAL RESIDENCE (IF NURSING HOME OR OTHER INSTITUTION, GIVE RESIDENCE BEFORE ADMISSION)

13a. STATE: — 13b. COUNTY: — 13c. CITY OR TOWN: — 13d. INSIDE CITY LIMITS? YES ☐ NO ☐ — 13e. STREET ADDRESS:

14. FATHER'S NAME — FIRST: UNKNOWN — MIDDLE: — LAST:

15. MOTHER'S MAIDEN NAME — FIRST: DONNA — MIDDLE: — LAST: BROOKS

16a. WAS DECEASED EVER IN U.S. ARMED FORCES? (YES, NO OR UNKNOWN): NO — (IF YES, GIVE WAR OR DATES):

16b. SOCIAL SECURITY NO.: NONE

17. INFORMANT — ADDRESS: HOSPITAL CHART

MEDICAL CERTIFICATION

18. **CAUSE OF DEATH** (Enter only one cause per line for (a), (b), and (c).)

PART I. DEATH WAS CAUSED BY:

IMMEDIATE CAUSE (a): CARDIORESPIRATORY ARREST

7789

Conditions, if any, which gave rise to immediate cause (a), stating the underlying cause last.

DUE TO, OR AS A CONSEQUENCE OF (b): PREMATURE BIRTH

DUE TO, OR AS A CONSEQUENCE OF (c): UNKNOWN CAUSE

APPROXIMATE INTERVAL BETWEEN ONSET AND DEATH

PART 2. OTHER SIGNIFICANT CONDITIONS CONTRIBUTING TO DEATH BUT NOT RELATED TO THE TERMINAL DISEASE OR CONDITION GIVEN IN PART 1(a)

19a. DATE OF OPERATION:

19b. CONDITION FOR WHICH OPERATION WAS PERFORMED:

20a. AUTOPSY? YES ☐ NO ☐

20b. IF YES, WERE FINDINGS USED IN CERTIFYING CAUSES OF DEATH? YES ☐ NO ☐

21a. ACCIDENT WAS UNDERLYING ☐ OR CONTRIBUTING ☐ CAUSE OF DEATH (IF EITHER, NOTIFY MEDICAL EXAMINER): NO

21b. TIME OF INJURY — HOUR A.M. P.M. — MONTH — DAY — YEAR 19

21c. HOW INJURY OCCURRED (ENTER NATURE OF INJURY IN ITEM 18, PART 1 OR PART 2):

21d. INJURY OCCURRED — WHILE AT WORK ☐ NOT WHILE AT WORK ☐

21e. PLACE OF INJURY (AT HOME, STREET, FACTORY, OFFICE, FARM, ETC.):

21f. LOCATION — STREET — CITY OR TOWN — COUNTY — STATE

22a. I certify that (I) (this hospital) attended the deceased from 9:30 AM 2-18-78 to NOON 2-18 19 78, that (I) (we) last saw the deceased alive on that date 19 78, and that to (my) (our) opinion death occurred on the date and hour and from the causes stated above. (I) (we) (did) (did not) view the body after death.

22b. SIGNATURE: James Caggiano MD — DEGREE: ATTENDING PHYSICIAN ☐ MEDICAL DIRECTOR ☐ STAFF PHYSICIAN ☑

22c. DATE SIGNED: 2-18-78

22d. PHYSICIAN'S NAME (TYPE OR PRINT): JAMES F. CAGGIANO

22e. ADDRESS: UNIVERSITY OF MARYLAND DEPT OF PEDIATRICS

23a. BURIAL, CREMATION, REMOVAL (SPECIFY)

23b. DATE: 2/24/78

23c. NAME OF CEMETERY OR CREMATORY

23d. LOCATION — CITY OR TOWN — COUNTY — STATE

24. FUNERAL DIRECTOR — NAME — ADDRESS: Anatomy Board Balto., Md.

25a. DATE RECD. BY REGISTRAR: FEB 27 1978

25b. REGISTRAR'S SIGNATURE: Penny J. McCready II

BP

DHMH - 16 50M 7/77 (VR A 15 (4))

1 - FOR STATE REGISTRAR

STATE OF MARYLAND
DEPARTMENT OF HEALTH AND MENTAL HYGIENE
CERTIFICATE OF DEATH

78 03935
REG. NO.

DIVISION OF VITAL RECORDS, 201 W. PRESTON ST., BALTIMORE, MARYLAND 21201

TO HOSPITAL OR ATTENDING PHYSICIAN: The law requires that the death certificate be executed within 24 hours after death. Page 4 may be retained by the hospital or attending physician.

TO FUNERAL DIRECTOR: After this certificate has been signed by the attending physician and completely filled in by the funeral director, page 3 should be detached for use as the burial-transit permit. Then please remove carbon pages. Pages 1 and 2 should be filed within 72 hours after death with the State Dept. of Health and Mental Hygiene prior to burial, cremation or removal.

IMPORTANT: If Item 21 is marked or Item 18 shows any injury, or other traumatic event, the medical examiner must be notified at once.

BP_____

DHMH - 16 50M 7/77 (VR A 15 (4))

1. DECEASED NAME (TYPE OR PRINT) FIRST / MIDDLE / LAST	SIDNEY / / BROOKS	2a. DATE OF DEATH MONTH DAY YEAR	FEBRUARY 12, 1978
2b. HOUR	09:22 AM		
3. SEX	MALE	4. RACE	NEGRO
5. DATE OF BIRTH MONTH DAY YEAR	5 17 24	6. AGE (IN YEARS LAST BIRTHDAY)	53 YRS.
IF UNDER 1 YEAR: MONTHS / DAYS		IF UNDER 24 HRS.: HOURS / MIN.	
7a. BIRTHPLACE (STATE OR FOREIGN COUNTRY)	ANDERSON CO S.C.	7b. CITIZEN OF WHAT COUNTRY?	USA
8. MARRIED [X] NEVER MARRIED [ ] WIDOWED [ ] DIVORCED [ ]		9. BALTIMORE CITY OR COUNTY OF DEATH	BALTIMORE CITY MD.
10. CITY OR TOWN OF DEATH	BALTIMORE	11. NAME OF HOSPITAL, NURSING HOME OR OTHER INSTITUTION (IF NOT IN SUCH FACILITY, GIVE STREET ADDRESS)	JOHNS HOPKINS HOSPITAL
12a. USUAL OCCUPATION (TYPE OF WORK FOR MOST OF WORKING LIFE)		12b. KIND OF BUSINESS OR INDUSTRY	
USUAL RESIDENCE (IF NURSING HOME OR OTHER INSTITUTION, GIVE RESIDENCE BEFORE ADMISSION) 13a. STATE	MD	13b. COUNTY	
13c. CITY OR TOWN	BALTIMORE	13d. INSIDE CITY LIMITS? YES [X] NO [ ]	13e. STREET ADDRESS 1513 W Lafayette St
14. FATHER'S NAME FIRST / MIDDLE / LAST	SAMUEL BROOKS	15. MOTHER'S MAIDEN NAME FIRST / MIDDLE / LAST	ZODDIE GLASS
16a. WAS DECEASED EVER IN U.S. ARMED FORCES? (YES, NO OR UNKNOWN)	YES	(IF YES, GIVE WAR OR DATES)	WW II
16b. SOCIAL SECURITY NO.	241-24-5360	17. INFORMANT	ADDRESS Zona Brooks 1513 W Lafayette St

MEDICAL CERTIFICATION

18. **CAUSE OF DEATH** (Enter only one cause per line for (a), (b), and (c).)

PART I. DEATH WAS CAUSED BY:

IMMEDIATE CAUSE (a) Cardiac arrest — APPROXIMATE INTERVAL BETWEEN ONSET AND DEATH: 1 hour

4410

Conditions, if any, which gave rise to immediate cause (a), stating the underlying cause last

DUE TO, OR AS A CONSEQUENCE OF (b) Dissecting aortic aneurysm

DUE TO, OR AS A CONSEQUENCE OF (c) S/P arrest x 2 ? anoxia

PART 2. OTHER SIGNIFICANT CONDITIONS CONTRIBUTING TO DEATH BUT NOT RELATED TO THE TERMINAL DISEASE OR CONDITION GIVEN IN PART 1(a): Hypertension

19a. DATE OF OPERATION	—	19b. CONDITION FOR WHICH OPERATION WAS PERFORMED	—
20a. AUTOPSY? YES [X] NO [ ]		20b. IF YES, WERE FINDINGS USED IN CERTIFYING CAUSES OF DEATH? YES [ ] NO [ ]	
21a. ACCIDENT WAS UNDERLYING [ ] OR CONTRIBUTING [ ] CAUSE OF DEATH (IF EITHER, NOTIFY MEDICAL EXAMINER)		21b. TIME OF INJURY HOUR A.M. P.M. MONTH DAY YEAR 19	
21c. HOW INJURY OCCURRED (ENTER NATURE OF INJURY IN ITEM 18, PART 1 OR PART 2)			
21d. INJURY OCCURRED WHILE AT WORK [ ] NOT WHILE AT WORK [ ]		21e. PLACE OF INJURY (AT HOME, STREET, FACTORY, OFFICE, FARM, ETC.)	21f. LOCATION STREET / CITY OR TOWN / COUNTY / STATE

22a. I **certify** that (I) (this hospital) attended the deceased from 2/9, 19 78, to 2/12, 19 78, that (I) (we) last saw the deceased alive on 2/12, 19 78, and that in (my) (our) opinion death occurred on the date and hour and from the causes stated above. (I) (we) (did) (did not) view the body after death.

22b. SIGNATURE	Dolores Shoback MD	DEGREE: ATTENDING PHYSICIAN [ ] MEDICAL DIRECTOR [ ] STAFF PHYSICIAN [X]
22c. DATE SIGNED	2/12/78.	
22d. PHYSICIAN'S NAME (TYPE OR PRINT)	Dolores Shoback MD.	22e. ADDRESS: Dept. of Medicine, Johns Hopkins.

23a. BURIAL, CREMATION, REMOVAL (SPECIFY)	Cremation	23b. DATE	2/16/78	23c. NAME OF CEMETERY OR CREMATORY: Monument Hill
23d. LOCATION CITY OR TOWN / COUNTY / STATE	ANDERSON CO S.C.			
24. FUNERAL DIRECTOR NAME / ADDRESS	Mount Lee & Bowyer 634 N Gilmor St	25a. DATE REC'D. BY REGISTRAR	FEB 15 1978	25b. REGISTRAR'S SIGNATURE: Kathryn McCready

1401

STATE OF MARYLAND
DEPARTMENT OF HEALTH AND MENTAL HYGIENE
CERTIFICATE OF DEATH

1 - FOR STATE REGISTRAR

REG. NO. 78 03936

1. DECEASED NAME (TYPE OR PRINT) FIRST: VERNON MIDDLE: LAST: BROOKS

2a. DATE OF DEATH MONTH DAY YEAR: FEBRUARY 15 1978

2b. HOUR: 7AM M

3. SEX: MALE

4. RACE: NEGRO

5. DATE OF BIRTH MONTH DAY YEAR: OCTOBER 24, 1910

6. AGE (IN YEARS LAST BIRTHDAY): 67 YRS. IF UNDER 1 YEAR: MONTHS DAYS; IF UNDER 24 HRS.: HOURS MIN

7a. BIRTHPLACE (STATE OR FOREIGN COUNTRY): VA.

7b. CITIZEN OF WHAT COUNTRY?: U.S.A.

8. MARRIED [X] NEVER MARRIED [ ] WIDOWED [ ] DIVORCED [ ]

9. BALTIMORE CITY OR COUNTY OF DEATH: BALTIMORE CITY MD.

10. CITY OR TOWN OF DEATH: BALTIMORE

11. NAME OF HOSPITAL, NURSING HOME OR OTHER INSTITUTION (IF NOT IN HOSPITAL, GIVE STREET ADDRESS): JOHNS HOPKINS HOSPITAL

12a. USUAL OCCUPATION (TYPE OF WORK FOR MOST OF WORKING LIFE): MAINT. MAN

12b. KIND OF BUSINESS OR INDUSTRY: TRUCKING

USUAL RESIDENCE (IF NURSING HOME OR OTHER INSTITUTION, GIVE RESIDENCE BEFORE ADMISSION)

13a. STATE: MARYLAND

13b. COUNTY: —

13c. CITY OR TOWN: BALTO.

13d. INSIDE CITY LIMITS? YES [X] NO [ ]

13e. STREET ADDRESS: 1761 MONTPELIER ST. 21218

14. FATHER'S NAME FIRST MIDDLE LAST: BEN BROOKS

15. MOTHER'S MAIDEN NAME FIRST MIDDLE LAST: LULA TUCKER

16a. WAS DECEASED EVER IN U.S. ARMED FORCES? (YES, NO OR UNKNOWN): NO

(IF YES, GIVE WAR OR DATES): —

16b. SOCIAL SECURITY NO.: 217-09-4265

17. INFORMANT ADDRESS: MARGARET BROOKS/1761 MONTPELIER ST.

MEDICAL CERTIFICATION

18. CAUSE OF DEATH (Enter only one cause per line for (a), (b), and (c).)
PART 1. DEATH WAS CAUSED BY:
IMMEDIATE CAUSE (a): MYOCARDIAL INFARCTION
4100
Conditions, if any, which gave rise to immediate cause (a), stating the underlying cause last.
DUE TO, OR AS A CONSEQUENCE OF (b): HYPERTENSIVE CARDIOMYOPATHY
DUE TO, OR AS A CONSEQUENCE OF (c):
APPROXIMATE INTERVAL BETWEEN ONSET AND DEATH:

PART 2. OTHER SIGNIFICANT CONDITIONS CONTRIBUTING TO DEATH BUT NOT RELATED TO THE TERMINAL DISEASE OR CONDITION GIVEN IN PART 1(a)

19a. DATE OF OPERATION:

19b. CONDITION FOR WHICH OPERATION WAS PERFORMED:

20a. AUTOPSY? YES [ ] NO [X]

20b. IF YES, WERE FINDINGS USED IN CERTIFYING CAUSES OF DEATH? YES [ ] NO [ ]

21a. ACCIDENT WAS UNDERLYING [ ] OR CONTRIBUTING [ ] CAUSE OF DEATH (IF EITHER, NOTIFY MEDICAL EXAMINER)

21b. TIME OF INJURY HOUR A.M. P.M. MONTH DAY YEAR 19

21c. HOW INJURY OCCURRED (ENTER NATURE OF INJURY IN ITEM 18, PART 1 OR PART 2)

21d. INJURY OCCURRED WHILE AT WORK [ ] NOT WHILE AT WORK [ ]

21e. PLACE OF INJURY (AT HOME, STREET, FACTORY, OFFICE, FARM, ETC.)

21f. LOCATION STREET CITY OR TOWN COUNTY STATE

22a. I certify that (I) (this hospital) attended the deceased from NOV 23rd 19 77, to FEB 15th 19 78, that (I) (we) last saw the deceased alive on FEB 1st 19 78, and that in (my) (~~our~~) opinion death occurred on the date and hour and from the causes stated above. (I) (~~we~~) (~~did~~) (did not) view the body after death.

22b. SIGNATURE: [signature] DEGREE: MB., B.S. (LONDON) MRCP. ATTENDING PHYSICIAN [ ] MEDICAL DIRECTOR [ ] STAFF PHYSICIAN [X]

22c. DATE SIGNED: 2/15/78

22d. PHYSICIAN'S NAME (TYPE OR PRINT): PAMELA OUYANG

22e. ADDRESS: C/O JOHNS HOPKINS HOSPITAL 601 N. BROADWAY BALTIMORE, MD 21205

23a. BURIAL, CREMATION, REMOVAL (SPECIFY): BURIAL

23b. DATE: 02/21/78

23c. NAME OF CEMETERY OR CREMATORY: BALTO. CEMETERY

23d. LOCATION CITY OR TOWN COUNTY STATE: BALTIMORE Md.

24. FUNERAL DIRECTOR NAME, ADDRESS: MARSHALL W. JONES JR. FUNERAL HOME P.A. / BURNELL B. ODEN 4101 EDMONDSON AVE. / BALTO. Md.

25a. DATE REC'D. BY REGISTRAR: FEB 21 1978

25b. REGISTRAR'S SIGNATURE: [signature]

IMPORTANT: If item 21 is marked or item 18 shows any injury, or other traumatic event, the medical examiner must be notified at once.

TO FUNERAL DIRECTOR: After this certificate has been signed by the attending physician and completely filled in by the funeral director, Pages 1 and 2 should be filed within 72 hours with the State Dept. of Health and Mental Hygiene prior to burial, cremation, or removal.

TO HOSPITAL OR ATTENDING PHYSICIAN: The law requires that the death certificate be executed within 24 hours after death. Pages 1 and 2 may be retained by the hospital or attending physician.

RELEASED NON-MED DIVISION OF VITAL RECORDS, 201 W. PRESTON ST., BALTIMORE, MARYLAND 21201 DR. DIXON PER MR. GREGORY

DHMH - 16 50M 7/77 (VR A 15 (4))

STATE OF MARYLAND
DEPARTMENT OF HEALTH AND MENTAL HYGIENE
CERTIFICATE OF DEATH

1 - FOR STATE REGISTRAR

78 03937
REG. NO.

DIVISION OF VITAL RECORDS, 201 W. PRESTON ST., BALTIMORE, MARYLAND 21201

TO HOSPITAL OR ATTENDING PHYSICIAN: The law requires that the death certificate be executed within 24 hours after death. Page 4 may be retained by the hospital or attending physician.

TO FUNERAL DIRECTOR: After this certificate has been signed by the attending physician and completely filled in by the funeral director, page 3 should be detached for use as the burial-transit permit. Then please remove carbon papers. Pages 1 and 2 should be filed within 72 hours after death with the State Dept. of Health and Mental Hygiene prior to burial, cremation, or removal.

IMPORTANT: If item 21 is marked or item 18 shows any injury, or other traumatic event, the medical examiner must be notified at once.

1. DECEASED NAME (TYPE OR PRINT) FIRST: BONNIE	MIDDLE: LEE	LAST: BROWN	2a. DATE OF DEATH MONTH DAY YEAR: FEBRUARY 18, 1978
2b. HOUR: 830 P M			
3. SEX: FEMALE	4. RACE: WHITE	5. DATE OF BIRTH MONTH DAY YEAR: 6 19 1940	6. AGE (IN YEARS LAST BIRTHDAY): 37 YRS.
IF UNDER 1 YEAR: MONTHS / DAYS	IF UNDER 24 HRS: HOURS / MIN.		
7a. BIRTHPLACE (STATE OR FOREIGN COUNTRY): MARYLAND	7b. CITIZEN OF WHAT COUNTRY?: USA	8. MARRIED ☐ NEVER MARRIED ☐ WIDOWED ☐ DIVORCED ☒	9. BALTIMORE CITY OR COUNTY OF DEATH: BALTIMORE CITY MD.
10. CITY OR TOWN OF DEATH: BALTIMORE	11. NAME OF HOSPITAL, NURSING HOME OR OTHER INSTITUTION (IF NOT IN SUCH FACILITY, GIVE STREET ADDRESS): 803 LENTON AVENUE	12a. USUAL OCCUPATION (TYPE OF WORK FOR MOST OF WORKING LIFE): HOMEMAKER	12b. KIND OF BUSINESS OR INDUSTRY: OWN HOME

USUAL RESIDENCE (IF NURSING HOME OR OTHER INSTITUTION, GIVE RESIDENCE BEFORE ADMISSION)

13a. STATE	13b. COUNTY	13c. CITY OR TOWN	13d. INSIDE CITY LIMITS?	13e. STREET ADDRESS
MD.		BALTO.	YES ☒ NO ☐	803 LENTON AVENUE 21212

14. FATHER'S NAME FIRST	MIDDLE	LAST	15. MOTHER'S MAIDEN NAME FIRST	MIDDLE	LAST
NEWTON		BROWN	RUTH		MYSTER

16a. WAS DECEASED EVER IN U.S. ARMED FORCES? (YES, NO OR UNKNOWN)	(IF YES, GIVE WAR OR DATES)	16b. SOCIAL SECURITY NO.	17. INFORMANT	ADDRESS
NO		219-26-7461	NEWTON BROWN	SAME

MEDICAL CERTIFICATION

18. CAUSE OF DEATH (Enter only one cause per line for (a), (b), and (c).)
PART I. DEATH WAS CAUSED BY:
IMMEDIATE CAUSE (a) Renal failure
7531
Conditions, if any, which gave rise to immediate cause (a), stating the underlying cause last.
DUE TO, OR AS A CONSEQUENCE OF (b) Polycystic kidney disease - chronic 10 yrs.
DUE TO, OR AS A CONSEQUENCE OF (c) Fulminant
APPROXIMATE INTERVAL BETWEEN ONSET AND DEATH

PART 2. OTHER SIGNIFICANT CONDITIONS CONTRIBUTING TO DEATH BUT NOT RELATED TO THE TERMINAL DISEASE OR CONDITION GIVEN IN PART 1(a)

19a. DATE OF OPERATION	19b. CONDITION FOR WHICH OPERATION WAS PERFORMED	20a. AUTOPSY?	20b. IF YES, WERE FINDINGS USED IN CERTIFYING CAUSES OF DEATH?
		YES ☐ NO ☒	YES ☐ NO ☐

21a. ACCIDENT WAS UNDERLYING ☐ OR CONTRIBUTING ☐ CAUSE OF DEATH (IF EITHER, NOTIFY MEDICAL EXAMINER)	21b. TIME OF INJURY HOUR A.M. P.M. MONTH DAY YEAR 19	21c. HOW INJURY OCCURRED (ENTER NATURE OF INJURY IN ITEM 18, PART 1 OR PART 2)
21d. INJURY OCCURRED WHILE AT WORK ☐ NOT WHILE AT WORK ☐	21e. PLACE OF INJURY (AT HOME, STREET, FACTORY, OFFICE, FARM, ETC.)	21f. LOCATION STREET / CITY OR TOWN / COUNTY / STATE

22a. I certify that (I) (~~this hospital~~) attended the deceased from Feb 16, 19 78, to Feb 16, 19 78, that (I) (~~we~~) last saw the deceased alive on Feb 16, 19 78, and that in (my) (our) opinion death occurred on the date and hour and from the causes stated above. (I) (we) (did) (did not) view the body after death.

22b. SIGNATURE: James K Wilson DEGREE: MD — ATTENDING PHYSICIAN ☐ MEDICAL DIRECTOR ☐ STAFF PHYSICIAN ☒

22c. DATE SIGNED: 2/20/78

22d. PHYSICIAN'S NAME (TYPE OR PRINT): JAMES WILSON, M.D.

22e. ADDRESS: GOOD SAMARITAN HOSPITAL BALTO., MD.

23a. BURIAL, CREMATION, REMOVAL (SPECIFY)	23b. DATE	23c. NAME OF CEMETERY OR CREMATORY	23d. LOCATION CITY OR TOWN / COUNTY / STATE
BURIAL	2/22/78	LOUDON PARK	BALTIMORE CITY, MARYLAND

24. FUNERAL DIRECTOR NAME & ADDRESS	25a. DATE REC'D. BY REGISTRAR	25b. REGISTRAR'S SIGNATURE
HENRY W. JENKINS & SONS CO. 4905 YORK ROAD BALTO., MD. 21212	FEB 21 1978	Tiffany McCready

BP

DHMH - 16 50M 1/76
(VR A 15 (4))

STATE OF MARYLAND
DEPARTMENT OF HEALTH AND MENTAL HYGIENE
CERTIFICATE OF DEATH

78 03938
REG. NO.

1 - FOR STATE REGISTRAR

1. DECEASED NAME (TYPE OR PRINT) FIRST: Charles	MIDDLE	LAST: Brown	2a. DATE OF DEATH MONTH DAY YEAR: 2-16-78	2b. HOUR: 7 30 PM	
3. SEX: Male	4. RACE: Black	5. DATE OF BIRTH MONTH DAY YEAR: 10 29 11	6. AGE (IN YEARS LAST BIRTHDAY): 66 YRS.	IF UNDER 1 YEAR: MONTHS / DAYS	IF UNDER 24 HRS.: HOURS / MIN
7a. BIRTHPLACE (STATE OR FOREIGN COUNTRY): S.C.	7b. CITIZEN OF WHAT COUNTRY?: U.S.A.	8. MARRIED ☐ NEVER MARRIED ☐ WIDOWED ☒ DIVORCED ☐	9. BALTIMORE CITY OR COUNTY OF DEATH: Baltimore City MD.		
10. CITY OR TOWN OF DEATH: Baltimore	11. NAME OF HOSPITAL, NURSING HOME OR OTHER INSTITUTION (IF NOT IN SUCH FACILITY, GIVE STREET ADDRESS): Lutheran Hospital of Md.	12a. USUAL OCCUPATION (TYPE OF WORK FOR MOST OF WORKING LIFE): Retired	12b. KIND OF BUSINESS OR INDUSTRY: Retired		
USUAL RESIDENCE (IF NURSING HOME OR OTHER INSTITUTION, GIVE RESIDENCE BEFORE ADMISSION) 13a. STATE: Md.	13b. COUNTY	13c. CITY OR TOWN: Balti	13d. INSIDE CITY LIMITS? YES ☒ NO ☐	13e. STREET ADDRESS: 730 Ashburton Street	
14. FATHER'S NAME FIRST: ?	MIDDLE	LAST	15. MOTHER'S MAIDEN NAME FIRST: ELIZO	MIDDLE: ?	LAST
16a. WAS DECEASED EVER IN U.S. ARMED FORCES? (YES, NO OR UNKNOWN): UNKNOWN (IF YES, GIVE WAR OR DATES)	16b. SOCIAL SECURITY NO.: 198106317	17. INFORMANT: George Kurian	ADDRESS: Lutheran Hospital, Baltimore 21216		

MEDICAL CERTIFICATION

18. CAUSE OF DEATH (Enter only one cause per line for (a), (b), and (c).)
PART I. DEATH WAS CAUSED BY:

		APPROXIMATE INTERVAL BETWEEN ONSET AND DEATH
IMMEDIATE CAUSE (a)	CARDIORESPIRATORY ARREST	
Conditions, if any, which gave rise to immediate cause (a), stating the underlying cause last. 486X	DUE TO, OR AS A CONSEQUENCE OF (b): PNEUMONITIS	
	DUE TO, OR AS A CONSEQUENCE OF (c): DEHYDRATION	

PART 2. OTHER SIGNIFICANT CONDITIONS CONTRIBUTING TO DEATH BUT NOT RELATED TO THE TERMINAL DISEASE OR CONDITION GIVEN IN PART 1(a)

19a. DATE OF OPERATION	19b. CONDITION FOR WHICH OPERATION WAS PERFORMED	20a. AUTOPSY? YES ☐ NO ☒	20b. IF YES, WERE FINDINGS USED IN CERTIFYING CAUSES OF DEATH? YES ☐ NO ☐

21a. ACCIDENT WAS UNDERLYING ☐ OR CONTRIBUTING ☐ CAUSE OF DEATH (IF EITHER, NOTIFY MEDICAL EXAMINER)	21b. TIME OF INJURY HOUR A.M. P.M. MONTH DAY YEAR 19	21c. HOW INJURY OCCURRED (ENTER NATURE OF INJURY IN ITEM 18, PART 1 OR PART 2)	
21d. INJURY OCCURRED WHILE AT WORK ☐ NOT WHILE AT WORK ☐	21e. PLACE OF INJURY (AT HOME, STREET, FACTORY, OFFICE, FARM, ETC.)	21f. LOCATION STREET / CITY OR TOWN / COUNTY / STATE	

22a. I certify that (I) (this hospital) attended the deceased from _____ 19____ to 2-16- 19 78, that (I) (we) last saw the deceased alive on 2-16- 19 78 and that in (my) (our) opinion death occurred on the date and hour and from the causes stated above, (I) (we) (did) (did not) view the body after death.

22b. SIGNATURE: George Kurian	DEGREE: ATTENDING PHYSICIAN ☐ MEDICAL DIRECTOR ☐ STAFF PHYSICIAN ☒	22c. DATE SIGNED: 2-16-78
22d. PHYSICIAN'S NAME (TYPE OR PRINT): GEORGE KURIAN	22e. ADDRESS: Lutheran Hospital, Baltimore 21216	

23a. BURIAL, CREMATION, REMOVAL (SPECIFY): Burial	23b. DATE: 2/20/1978	23c. NAME OF CEMETERY OR CREMATORY: Holley Hill Cem.	23d. LOCATION CITY OR TOWN / COUNTY / STATE: White Marsh, Maryland	
24. FUNERAL DIRECTOR NAME: W. C. March	ADDRESS: a.d.	25a. DATE REC'D. BY REGISTRAR: FEB 21 1978	25b. REGISTRAR'S SIGNATURE: Audrey McCready	

TO HOSPITAL OR ATTENDING PHYSICIAN: The law requires that the death certificate be executed within 24 hours after death. Page 4 may be retained by the hospital or attending physician.

TO FUNERAL DIRECTOR: After this certificate has been signed by the attending physician and completely filled in by the funeral director, Page 3 should be detached for use as the burial-transit permit. Then please remove carbon papers. Pages 1 and 2 should be filed within 72 hours after death with the State Dept. of Health and Mental Hygiene prior to burial, cremation, or removal.

IMPORTANT: If Item 21 is marked or Item 18 shows any injury, or other traumatic event, the medical examiner must be notified at once.

DIVISION OF VITAL RECORDS, 201 W. PRESTON ST., BALTIMORE, MARYLAND 21201

DHMH - 16 50M 1/76
(VR A 15 (4))

#1, per B.C. 4/24/78 kam

STATE OF MARYLAND
DEPARTMENT OF HEALTH AND MENTAL HYGIENE
CERTIFICATE OF DEATH

78 03939
REG. NO.

1 - FOR STATE REGISTRAR

DIVISION OF VITAL RECORDS, 201 W. PRESTON ST., BALTIMORE, MARYLAND 21201

TO HOSPITAL OR ATTENDING PHYSICIAN: The law requires that the death certificate be executed within 24 hours after death. Page 4 may be retained by the hospital or attending physician.

TO FUNERAL DIRECTOR: After this certificate has been signed by the attending physician and completely filled in by the funeral director, page 3 should be detached for use as the burial-transit permit. Then please remove carbon papers. Pages 1 and 2 should be filed within 72 hours after death with the State Dept. of Health and Mental Hygiene prior to burial, cremation, or removal.

IMPORTANT: If item 21 is marked or item 18 shows any injury, or other traumatic event, the medical examiner must be notified at once.

BP_____

DHMH - 1650M 7/77
(VR A 15 (4))

1. DECEASED NAME (TYPE OR PRINT) FIRST / MIDDLE / LAST	DANIELLE Marie ~~BROWN~~/ROBINSON
2a. DATE OF DEATH MONTH DAY YEAR	FEBRUARY 19, 1978
2b. HOUR	1:45 PM
3. SEX	FEMALE
4. RACE	NEGRO
5. DATE OF BIRTH MONTH DAY YEAR	FEB. 18 1978
6. AGE (IN YEARS LAST BIRTHDAY) / IF UNDER 1 YEAR MONTHS DAYS / IF UNDER 24 HRS. HOURS MIN.	YRS. / 1
7a. BIRTHPLACE (STATE OR FOREIGN COUNTRY)	MARYLAND
7b. CITIZEN OF WHAT COUNTRY?	USA
8. MARRIED ☐ NEVER MARRIED ☒ WIDOWED ☐ DIVORCED ☐	
9. BALTIMORE CITY OR COUNTY OF DEATH	BALTIMORE CITY MD.
10. CITY OR TOWN OF DEATH	BALTIMORE
11. NAME OF HOSPITAL, NURSING HOME OR OTHER INSTITUTION (IF NOT IN SUCH FACILITY, GIVE STREET ADDRESS)	SAINT AGNES HOSPITAL
12a. USUAL OCCUPATION (TYPE OF WORK FOR MOST OF WORKING LIFE)	NEVER EMPLOYED
12b. KIND OF BUSINESS OR INDUSTRY	
USUAL RESIDENCE (IF NURSING HOME OR OTHER INSTITUTION, GIVE RESIDENCE BEFORE ADMISSION) 13a. STATE / 13b. COUNTY / 13c. CITY OR TOWN	MARYLAND / BALTIMORE / REISTERSTOWN
13d. INSIDE CITY LIMITS?	YES ☐ NO ☒
13e. STREET ADDRESS	20 BROOKEBURY DRIVE APT. # 1
14. FATHER'S NAME FIRST / MIDDLE / LAST	RICHARD ANTHONY ROBINSON
15. MOTHER'S MAIDEN NAME FIRST / MIDDLE / LAST	LORI BROWN
16a. WAS DECEASED EVER IN U.S. ARMED FORCES? (YES, NO OR UNKNOWN) / (IF YES, GIVE WAR OR DATES)	NO
16b. SOCIAL SECURITY NO.	NONE
17. INFORMANT ADDRESS	MRS. NAOMI E. BROWN 20 BROOKEBURY DR. APT 1

MEDICAL CERTIFICATION

18. **CAUSE OF DEATH** (Enter only one cause per line for (a), (b), and (c).)
PART I. DEATH WAS CAUSED BY:

		APPROXIMATE INTERVAL BETWEEN ONSET AND DEATH
IMMEDIATE CAUSE (a)	CARDIORESPIRATORY ARREST	
DUE TO, OR AS A CONSEQUENCE OF (b)	PNEUMOTHORAX, PNEUMOMEDIASTINUM	
DUE TO, OR AS A CONSEQUENCE OF (c)	ATELACTASIS, PDA	

7762

Conditions, if any, which gave rise to immediate cause (a), stating the underlying cause last.

PART 2. OTHER SIGNIFICANT CONDITIONS CONTRIBUTING TO DEATH BUT NOT RELATED TO THE TERMINAL DISEASE OR CONDITION GIVEN IN PART 1(a)

19a. DATE OF OPERATION	19b. CONDITION FOR WHICH OPERATION WAS PERFORMED	20a. AUTOPSY?	20b. IF YES, WERE FINDINGS USED IN CERTIFYING CAUSES OF DEATH?
		YES ☒ NO ☐	YES ☒ NO ☐

21a. ACCIDENT WAS UNDERLYING ☐ OR CONTRIBUTING ☐ CAUSE OF DEATH (IF EITHER, NOTIFY MEDICAL EXAMINER)	21b. TIME OF INJURY HOUR A.M. P.M. MONTH DAY YEAR 19	21c. HOW INJURY OCCURRED (ENTER NATURE OF INJURY IN ITEM 18, PART 1 OR PART 2)	
21d. INJURY OCCURRED WHILE AT WORK ☐ NOT WHILE AT WORK ☐	21e. PLACE OF INJURY (AT HOME, STREET, FACTORY, OFFICE, FARM, ETC.)	21f. LOCATION STREET / CITY OR TOWN / COUNTY / STATE	

22a. I **certify** that (I) (this hospital) attended the deceased from FEBRUARY 19 78 to FEBRUARY 19 78, that (I) (we) last saw the deceased alive on FEBRUARY 19 78, and that in (my) (our) opinion death occurred on the date and hour and from the causes stated above. (I) (we) (did) (did not) view the body after death.

XX XXX X

22b. SIGNATURE	DEGREE ATTENDING PHYSICIAN ☐ MEDICAL DIRECTOR ☐ STAFF PHYSICIAN ☒	22c. DATE SIGNED
Rajaarshadm.d.		2-20-78
22d. PHYSICIAN'S NAME (TYPE OR PRINT)	22e. ADDRESS	
RAJA R. ARSHAD	900 S. CATON AVE. BALTIMORE, MD 21229	

23a. BURIAL, CREMATION, REMOVAL (SPECIFY)	23b. DATE	23c. NAME OF CEMETERY OR CREMATORY	23d. LOCATION CITY OR TOWN	COUNTY	STATE
BURIAL	2/25/78	COMMUNITY CHURCH CEM.	JOPPA	(BALTO.)	MD.

24. FUNERAL DIRECTOR NAME / ADDRESS	25a. DATE REC'D. BY REGISTRAR	25b. REGISTRAR'S SIGNATURE	
LEWIS T. GWYNN 4517 PARK HEIGHTS AVENUE	FEB 24 1978	Shirley McCready	

STATE OF MARYLAND
DEPARTMENT OF HEALTH AND MENTAL HYGIENE
CERTIFICATE OF DEATH

1 - FOR STATE REGISTRAR

78 03940
REG. NO.

1. DECEASED NAME (TYPE OR PRINT) FIRST: Isabella MIDDLE: A LAST: BROWN

2a. DATE OF DEATH MONTH DAY YEAR: 2-14-78

2b. HOUR: 12:30 PM

3. SEX: FEMALE

4. RACE: BLACK

5. DATE OF BIRTH MONTH DAY YEAR: 6 22 90

6. AGE (IN YEARS LAST BIRTHDAY): 87 YRS. IF UNDER 1 YEAR MONTHS DAYS; IF UNDER 24 HRS HOURS MIN

7a. BIRTHPLACE (STATE OR FOREIGN COUNTRY): MARYLAND

7b. CITIZEN OF WHAT COUNTRY?: U.S.A

8. MARRIED ☐ NEVER MARRIED ☐ WIDOWED ☒ DIVORCED ☐

9. BALTIMORE CITY OR COUNTY OF DEATH: BALTIMORE CITY MD.

10. CITY OR TOWN OF DEATH: BALTIMORE

11. NAME OF HOSPITAL, NURSING HOME OR OTHER INSTITUTION (IF NOT IN SUCH FACILITY, GIVE STREET ADDRESS): Lafayette Square N.C.

12a. USUAL OCCUPATION (TYPE OF WORK FOR MOST OF WORKING LIFE): HOMEMAKER

12b. KIND OF BUSINESS OR INDUSTRY:

USUAL RESIDENCE (IF NURSING HOME OR OTHER INSTITUTION, GIVE RESIDENCE BEFORE ADMISSION)

13a. STATE: MARYLAND

13b. COUNTY: A.A.

13c. CITY OR TOWN: BALTIMORE

13d. INSIDE CITY LIMITS? YES ☒ NO ☐

13e. STREET ADDRESS: 311 ELIZABETH AVE

14. FATHER'S NAME FIRST: SAMUEL MIDDLE: JOHNSON LAST:

15. MOTHER'S MAIDEN NAME FIRST: MARY MIDDLE: JOHNSON LAST:

16a. WAS DECEASED EVER IN U.S. ARMED FORCES? (YES, NO OR UNKNOWN): unknown (IF YES, GIVE WAR OR DATES): —

16b. SOCIAL SECURITY NO.: 212-18-5433A

17. INFORMANT ADDRESS: Mrs Grace M. Johnson 1635 Ruxton Ave

MEDICAL CERTIFICATION

18. CAUSE OF DEATH (Enter only one cause per line for (a), (b), and (c).)
PART I. DEATH WAS CAUSED BY
IMMEDIATE CAUSE (a): Arteriosclerotic Cardiovascular Disease — APPROXIMATE INTERVAL BETWEEN ONSET AND DEATH: Years
DUE TO, OR AS A CONSEQUENCE OF (b):
DUE TO, OR AS A CONSEQUENCE OF (c):
4124
Conditions, if any, which gave rise to immediate cause (a), stating the underlying cause last.

PART 2. OTHER SIGNIFICANT CONDITIONS CONTRIBUTING TO DEATH BUT NOT RELATED TO THE TERMINAL DISEASE OR CONDITION GIVEN IN PART 1(a)

19a. DATE OF OPERATION:

19b. CONDITION FOR WHICH OPERATION WAS PERFORMED:

20a. AUTOPSY? YES ☐ NO ☒

20b. IF YES, WERE FINDINGS USED IN CERTIFYING CAUSES OF DEATH? YES ☐ NO ☐

21a. ACCIDENT WAS UNDERLYING ☐ OR CONTRIBUTING ☐ CAUSE OF DEATH (IF EITHER, NOTIFY MEDICAL EXAMINER)

21b. TIME OF INJURY HOUR A.M. P.M. MONTH DAY YEAR 19

21c. HOW INJURY OCCURRED (ENTER NATURE OF INJURY IN ITEM 18, PART 1 OR PART 2)

21d. INJURY OCCURRED WHILE AT WORK ☐ NOT WHILE AT WORK ☐

21e. PLACE OF INJURY (AT HOME, STREET, FACTORY, OFFICE, FARM, ETC.)

21f. LOCATION STREET CITY OR TOWN COUNTY STATE

22a. I certify that (I) (this hospital) attended the deceased from Feb 10 19 78, to Feb 14 19 78, that (I) (we) last saw the deceased alive on Feb 10 19 78, and that in (my) (our) opinion death occurred on the date and hour and from the causes stated above, (I) (we) (did) (did not) view the body after death.

22b. SIGNATURE: Leo M Zimmerman MD — DEGREE: ATTENDING PHYSICIAN ☒ MEDICAL DIRECTOR ☐ STAFF PHYSICIAN ☐

22c. DATE SIGNED: 2/14/78

22d. PHYSICIAN'S NAME (TYPE OR PRINT): Leo M Zimmerman MD

22e. ADDRESS: 3202 Hanford Rd, Baltimore

23a. BURIAL, CREMATION, REMOVAL (SPECIFY): BURIAL

23b. DATE: 2-18-78

23c. NAME OF CEMETERY OR CREMATORY: WESTVIEW MEM PK

23d. LOCATION CITY OR TOWN: CATONSVILLE COUNTY: BALTO CO. STATE: MD

24. FUNERAL DIRECTOR NAME: Joseph L. Reed ADDRESS: 2222 W NORTH AVE

25a. DATE REC'D. BY REGISTRAR: FEB 16 1978

25b. REGISTRAR'S SIGNATURE: Jeffrey McCready

DIVISION OF VITAL RECORDS, 201 W. PRESTON ST., BALTIMORE, MARYLAND 21201

TO HOSPITAL OR ATTENDING PHYSICIAN: The law requires that the death certificate be executed within 24 hours after death. Page 4 may be retained by the hospital or attending physician.

TO FUNERAL DIRECTOR: After this certificate has been signed by the attending physician and completely filled in by the funeral director, page 3 should be detached for use as the burial-transit permit. Then please remove carbon papers. Pages 1 and 2 should be filed within 72 hours after death with the State Dept. of Health and Mental Hygiene prior to burial, cremation, or removal.

IMPORTANT: If Item 21 is marked or Item 18 shows any injury, or other traumatic event, the medical examiner must be notified at once.

BP_____

DHMH - 16 50M 1/76
(VR A 15 (4))

STATE OF MARYLAND
DEPARTMENT OF HEALTH AND MENTAL HYGIENE
CERTIFICATE OF DEATH

78 03941
REG. NO.

1 - FOR STATE REGISTRAR

DIVISION OF VITAL RECORDS, 201 W. PRESTON ST., BALTIMORE, MARYLAND 21201

TO HOSPITAL OR ATTENDING PHYSICIAN: The law requires that the death certificate be executed within 24 hours after death. Page 4 may be retained by the hospital or attending physician.

TO FUNERAL DIRECTOR. After this certificate has been signed by the attending physician and completely filled in by the funeral director, page 3 should be detached for use as the burial-transit permit. Then please remove corbanpappers. Pages 1 and 2 should be filed within 72 hours after death with the State Dept. of Health and Mental Hygiene prior to burial, cremation, or removal.

IMPORTANT: If item 21 is marked or item 18 shows any injury, or other traumatic event, the medical examiner must be notified at once.

1. DECEASED NAME (TYPE OR PRINT) FIRST MIDDLE LAST	Hilda Mae Brown	2a. DATE OF DEATH MONTH DAY YEAR	2 13 78
2b. HOUR	M		
3. SEX	Female	4. RACE	Black
5. DATE OF BIRTH MONTH DAY YEAR	4 15 93	6. AGE (IN YEARS LAST BIRTHDAY)	84 YRS.
IF UNDER 1 YEAR MONTHS DAYS		IF UNDER 24 HRS. HOURS MIN.	
7a. BIRTHPLACE (STATE OR FOREIGN COUNTRY)	N.C.	7b. CITIZEN OF WHAT COUNTRY?	USA
8. MARRIED ☐ NEVER MARRIED ☐ WIDOWED ☒ DIVORCED ☐		9. BALTIMORE CITY OR COUNTY OF DEATH	Baltimore City MD.
10. CITY OR TOWN OF DEATH	Balto.	11. NAME OF HOSPITAL, NURSING HOME OR OTHER INSTITUTION (IF NOT IN SUCH FACILITY, GIVE STREET ADDRESS)	4907 Gunther Ave.
12a. USUAL OCCUPATION (TYPE OF WORK FOR MOST OF WORKING LIFE)		12b. KIND OF BUSINESS OR INDUSTRY	

USUAL RESIDENCE (IF NURSING HOME OR OTHER INSTITUTION, GIVE RESIDENCE BEFORE ADMISSION)

13a. STATE	13b. COUNTY	13c. CITY OR TOWN	13d. INSIDE CITY LIMITS?	13e. STREET ADDRESS
Md.		Balto.	YES ☒ NO ☐	4907 Gunther Ave.

14. FATHER'S NAME FIRST MIDDLE LAST	15. MOTHER'S MAIDEN NAME FIRST MIDDLE LAST
Ollie Brown	Sarah Allen

16a. WAS DECEASED EVER IN U.S. ARMED FORCES? (YES, NO OR UNKNOWN)	(IF YES, GIVE WAR OR DATES)	16b. SOCIAL SECURITY NO.	17. INFORMANT	ADDRESS
No		246-70-4144	James W. Brown	2005 McKean Ave.

MEDICAL CERTIFICATION

18. **CAUSE OF DEATH** (Enter only one cause per line for (a), (b), and (c).)
PART I. DEATH WAS CAUSED BY:

		APPROXIMATE INTERVAL BETWEEN ONSET AND DEATH
IMMEDIATE CAUSE (a)	Acute C.V.A.	Immediate
DUE TO, OR AS A CONSEQUENCE OF (b)	H.A.S.C.V.D.	10 yrs
DUE TO, OR AS A CONSEQUENCE OF (c)		

Conditions, if any, which gave rise to immediate cause (a), stating the underlying cause last.

4122

PART 2. OTHER SIGNIFICANT CONDITIONS CONTRIBUTING TO DEATH BUT NOT RELATED TO THE TERMINAL DISEASE OR CONDITION GIVEN IN PART 1(a)

19a. DATE OF OPERATION	19b. CONDITION FOR WHICH OPERATION WAS PERFORMED	20a. AUTOPSY? YES ☐ NO ☐	20b. IF YES, WERE FINDINGS USED IN CERTIFYING CAUSES OF DEATH? YES ☐ NO ☐

21a. ACCIDENT WAS UNDERLYING ☐ OR CONTRIBUTING ☐ CAUSE OF DEATH (IF EITHER, NOTIFY MEDICAL EXAMINER)	21b. TIME OF INJURY HOUR A.M. P.M. MONTH DAY YEAR 19	21c. HOW INJURY OCCURRED (ENTER NATURE OF INJURY IN ITEM 18, PART 1 OR PART 2)
21d. INJURY OCCURRED WHILE AT WORK ☐ NOT WHILE AT WORK ☐	21e. PLACE OF INJURY (AT HOME, STREET, FACTORY, OFFICE, FARM, ETC.)	21f. LOCATION STREET CITY OR TOWN COUNTY STATE

22a. I certify that (I) (this hospital) attended the deceased from _____, 19 65, to 2/13, 19 78, that (I) (we) last saw the deceased alive on 2/2, 19 78, and that in (my) (our) opinion death occurred on the date and hour and from the causes stated above. (I) (we) (did) (did not) view the body after death.

22b. SIGNATURE Morton J. Ellin, MD DEGREE ATTENDING PHYSICIAN ☒ MEDICAL DIRECTOR ☐ STAFF PHYSICIAN ☐ 22c. DATE SIGNED 2/16/78

22d. PHYSICIAN'S NAME (TYPE OR PRINT) Morton J. Ellin, M.D. P.A.

22e. ADDRESS 5310 Old Court Road, Rand. Md. 21133

23a. BURIAL, CREMATION, REMOVAL (SPECIFY)	23b. DATE	23c. NAME OF CEMETERY OR CREMATORY	23d. LOCATION CITY OR TOWN COUNTY STATE
Burial	2/17/78	Md. Nat. Mem. Pk.	Laurel, Md.

24. FUNERAL DIRECTOR NAME	ADDRESS	25a. DATE REC'D. BY REGISTRAR	25b. REGISTRAR'S SIGNATURE
Wm C March	928 E. North Ave.	FEB 16 1978	Kathryn McCready

BP_____

DHMH - 16 50M 7/77
(VR A 15 (4))

STATE OF MARYLAND
DEPARTMENT OF HEALTH AND MENTAL HYGIENE
CERTIFICATE OF DEATH

1 - FOR STATE REGISTRAR

78 03942
REG. NO.

DIVISION OF VITAL RECORDS, 201 W. PRESTON ST., BALTIMORE, MARYLAND 21201

TO HOSPITAL OR ATTENDING PHYSICIAN: The law requires that the death certificate be executed within 24 hours after death. Page 4 may be retained by the hospital or attending physician.

TO FUNERAL DIRECTOR: After this certificate has been signed by the attending physician and completely filled in by the funeral director, pages 1 and 2 should be detached for use as the burial-transit permit. Then please remove carbon papers. Pages 1 and 2 should be filed within 72 hours after death with the State Dept. of Health and Mental Hygiene prior to burial, cremation, or removal.

IMPORTANT: If item 21 is marked or item 18 shows any injury, or other traumatic event, the medical examiner must be notified at once.

1. DECEASED NAME (TYPE OR PRINT) FIRST: Marie (Mamie) MIDDLE: @ LAST: Brown				2a. DATE OF DEATH MONTH DAY YEAR: 2-16-78	2b. HOUR: 8 40 AM
3. SEX: Female	4. RACE: White	5. DATE OF BIRTH MONTH DAY YEAR: 12-14-99		6. AGE (IN YEARS LAST BIRTHDAY): 78 YRS.	IF UNDER 1 YEAR: MONTHS, DAYS; IF UNDER 24 HRS.: HOURS, MIN.
7a. BIRTHPLACE (STATE OR FOREIGN COUNTRY): Maryland	7b. CITIZEN OF WHAT COUNTRY?: U.S.A.	8. MARRIED ☐ NEVER MARRIED ☒ WIDOWED ☐ DIVORCED ☐		9. BALTIMORE CITY OR COUNTY OF DEATH: Baltimore City	MD.
10. CITY OR TOWN OF DEATH: Baltimore	11. NAME OF HOSPITAL, NURSING HOME OR OTHER INSTITUTION (IF NOT IN SUCH FACILITY, GIVE STREET ADDRESS): Federal Hill Nsg. Center			12a. USUAL OCCUPATION (TYPE OF WORK FOR MOST OF WORKING LIFE): Housewife	12b. KIND OF BUSINESS OR INDUSTRY
USUAL RESIDENCE (IF NURSING HOME OR OTHER INSTITUTION, GIVE RESIDENCE BEFORE ADMISSION) 13a. STATE: Maryland	13b. COUNTY: Baltimore	13c. CITY OR TOWN: Baltimore	13d. INSIDE CITY LIMITS? YES ☒ NO ☐	13e. STREET ADDRESS: 1600 E. 28th Street	
14. FATHER'S NAME FIRST: Rochelle MIDDLE LAST: Brown			15. MOTHER'S MAIDEN NAME FIRST: Loretta MIDDLE LAST: Murphy		
16a. WAS DECEASED EVER IN U.S. ARMED FORCES? (YES, NO OR UNKNOWN): No (IF YES, GIVE WAR OR DATES)	16b. SOCIAL SECURITY NO.: 212-16-0950	17. INFORMANT: Chart	ADDRESS: 1213 Light street		

MEDICAL CERTIFICATION

18. **CAUSE OF DEATH** (Enter only one cause per line for (a), (b), and (c).)
PART I. DEATH WAS CAUSED BY:
IMMEDIATE CAUSE (a): Acute Cardiac injury with fever — APPROXIMATE INTERVAL BETWEEN ONSET AND DEATH: 4 mts
DUE TO, OR AS A CONSEQUENCE OF (b): ASCVD — 4 years
DUE TO, OR AS A CONSEQUENCE OF (c): Senile dementia — years

4124
Conditions, if any, which gave rise to immediate cause (a), stating the underlying cause last.

PART 2. OTHER SIGNIFICANT CONDITIONS CONTRIBUTING TO DEATH BUT NOT RELATED TO THE TERMINAL DISEASE OR CONDITION GIVEN IN PART 1(a)
CA of Lung with metastasis 1977

19a. DATE OF OPERATION	19b. CONDITION FOR WHICH OPERATION WAS PERFORMED	20a. AUTOPSY? YES ☐ NO ☐	20b. IF YES, WERE FINDINGS USED IN CERTIFYING CAUSES OF DEATH? YES ☐ NO ☐
21a. ACCIDENT WAS UNDERLYING ☐ OR CONTRIBUTING ☐ CAUSE OF DEATH (IF EITHER, NOTIFY MEDICAL EXAMINER)	21b. TIME OF INJURY HOUR A.M. P.M. MONTH DAY YEAR 19	21c. HOW INJURY OCCURRED (ENTER NATURE OF INJURY IN ITEM 18, PART 1 OR PART 2)	
21d. INJURY OCCURRED WHILE AT WORK ☐ NOT WHILE AT WORK ☐	21e. PLACE OF INJURY (AT HOME, STREET, FACTORY, OFFICE, FARM, ETC.)	21f. LOCATION STREET / CITY OR TOWN / COUNTY / STATE	

22a. **I certify** that (I) (this hospital) attended the deceased from 2/11/18, 19 22, to 2/16, 19 78, that (I) (we) last saw the deceased alive on 2/16, 19 78, and that in (my) (our) opinion death occurred on the date and hour and from the causes stated above, (I) (we) (did) (did not) view the body after death.

22b. SIGNATURE: [signature] DEGREE: MD — ATTENDING PHYSICIAN ☐ MEDICAL DIRECTOR ☐ STAFF PHYSICIAN ☒ — 22c. DATE SIGNED: 2/17/78

22d. PHYSICIAN'S NAME (TYPE OR PRINT): ALLAN H MACHT MD — 22e. ADDRESS: 2 E Read St Balto Md 21202

23a. BURIAL, CREMATION, REMOVAL (SPECIFY): Burial	23b. DATE: Feb, 20, 1978	23c. NAME OF CEMETERY OR CREMATORY: Loudon Park Cemetery	23d. LOCATION CITY OR TOWN: Baltimore, COUNTY: [illegible] STATE: Maryland	
24. FUNERAL DIRECTOR NAME, ADDRESS: McCully Funeral Home, 130 E. Fort Ave. Balto. Md.	25a. DATE REC'D. BY REGISTRAR: FEB 21 1978	25b. REGISTRAR'S SIGNATURE: Tiffany McCready		

0907 BP

DHMH - 16 50M 7/77
(VR A 15 (4))

STATE OF MARYLAND
DEPARTMENT OF HEALTH AND MENTAL HYGIENE
CERTIFICATE OF DEATH

1 - FOR STATE REGISTRAR

78 03943
REG. NO.

DIVISION OF VITAL RECORDS, 201 W. PRESTON ST., BALTIMORE, MARYLAND 21201

TO HOSPITAL OR ATTENDING PHYSICIAN: The law requires that the death certificate be executed within 24 hours after death. Page 4 may be retained by the hospital or attending physician.

TO FUNERAL DIRECTOR: After this certificate has been signed by the attending physician and completely filled in by the funeral director, page 3 should be detached for use as the burial-transit permit. Then please remove carbon papers. Pages 1 and 2 should be filed within 72 hours after death with the State Dept. of Health and Mental Hygiene prior to burial, cremation, or removal.

IMPORTANT: If item 21 is marked or item 18 shows any injury, or other traumatic event, the medical examiner must be notified at once.

1. DECEASED NAME (TYPE OR PRINT) FIRST	ELWOOD
MIDDLE	
LAST	BRYANT
2a. DATE OF DEATH MONTH DAY YEAR	February 27, 1978
2b. HOUR	3:00A M
3. SEX	MALE
4. RACE	BLACK
5. DATE OF BIRTH MONTH DAY YEAR	SEPT. 12, 1915
6. AGE (IN YEARS LAST BIRTHDAY)	62 YRS.
IF UNDER 1 YEAR MONTHS / DAYS	
IF UNDER 24 HRS HOURS / MIN.	
7a. BIRTHPLACE (STATE OR FOREIGN COUNTRY)	York, S. C.
7b. CITIZEN OF WHAT COUNTRY?	U. S. A.
8. MARRIED / NEVER MARRIED / WIDOWED / DIVORCED	NEVER MARRIED [X]
9. BALTIMORE CITY OR COUNTY OF DEATH	Baltimore City MD.
10. CITY OR TOWN OF DEATH	Baltimore
11. NAME OF HOSPITAL, NURSING HOME OR OTHER INSTITUTION (IF NOT IN SUCH FACILITY, GIVE STREET ADDRESS)	Maryland General Hospital
12a. USUAL OCCUPATION (TYPE OF WORK FOR MOST OF WORKING LIFE)	Silver Smith
12b. KIND OF BUSINESS OR INDUSTRY	
USUAL RESIDENCE (IF NURSING HOME OR OTHER INSTITUTION, GIVE RESIDENCE BEFORE ADMISSION) 13a. STATE	Maryland
13b. COUNTY	
13c. CITY OR TOWN	Baltimore
13d. INSIDE CITY LIMITS? YES / NO	YES [X]
13e. STREET ADDRESS	636 N. Fremont Avenue
14. FATHER'S NAME FIRST / MIDDLE / LAST	Roseburn / / Bryant
15. MOTHER'S MAIDEN NAME FIRST / MIDDLE / LAST	Mamie / Ella / Hill
16a. WAS DECEASED EVER IN U.S. ARMED FORCES? (YES, NO OR UNKNOWN)	No.
(IF YES, GIVE WAR OR DATES)	
16b. SOCIAL SECURITY NO.	249-12-9207
17. INFORMANT ADDRESS	Mrs. Veldola Banks 2424 W. Lexington St.

MEDICAL CERTIFICATION

18. CAUSE OF DEATH (Enter only one couse per line for (a), (b), and (c).)
PART I. DEATH WAS CAUSED BY:
IMMEDIATE CAUSE (a) Subarachnoid Hemorrhage — APPROXIMATE INTERVAL BETWEEN ONSET AND DEATH: 1 week
DUE TO, OR AS A CONSEQUENCE OF (b) Hypertension
DUE TO, OR AS A CONSEQUENCE OF (c)
4300
Conditions, if any, which gave rise to immediate couse (a), stating the underlying couse lost.

PART 2. OTHER SIGNIFICANT CONDITIONS CONTRIBUTING TO DEATH BUT NOT RELATED TO THE TERMINAL DISEASE OR CONDITION GIVEN IN PART 1(a): Chronic Right Lower Lobe Pneumonia

19a. DATE OF OPERATION	
19b. CONDITION FOR WHICH OPERATION WAS PERFORMED	
20a. AUTOPSY? YES / NO	NO [X]
20b. IF YES, WERE FINDINGS USED IN CERTIFYING CAUSES OF DEATH? YES / NO	
21a. ACCIDENT WAS UNDERLYING / CONTRIBUTING CAUSE OF DEATH (IF EITHER, NOTIFY MEDICAL EXAMINER)	
21b. TIME OF INJURY HOUR A.M. P.M. MONTH DAY YEAR 19	
21c. HOW INJURY OCCURRED (ENTER NATURE OF INJURY IN ITEM 18, PART 1 OR PART 2)	
21d. INJURY OCCURRED WHILE AT WORK / NOT WHILE AT WORK	
21e. PLACE OF INJURY (AT HOME, STREET, FACTORY, OFFICE, FARM, ETC.)	
21f. LOCATION STREET / CITY OR TOWN / COUNTY / STATE	

22a. I certify that I (this hospital) attended the deceased from February 14, 1978 to February 27, 1978, that I (we) last saw the deceased alive on February 26, 1978, and that in my (our) opinion death occurred on the date and hour and from the causes stated above. I (we) (did) (did not) view the body after death.

22b. SIGNATURE	J Salvatore
DEGREE	MD
ATTENDING PHYSICIAN / MEDICAL DIRECTOR / STAFF PHYSICIAN	STAFF PHYSICIAN [X]
22c. DATE SIGNED	2-27-78
22d. PHYSICIAN'S NAME (TYPE OR PRINT)	Joseph Salvatore M.D.
22e. ADDRESS	C/O Maryland General Hospital

23a. BURIAL, CREMATION, REMOVAL (SPECIFY)	23b. DATE	23c. NAME OF CEMETERY OR CREMATORY	23d. LOCATION CITY OR TOWN	COUNTY / STATE
Burial	3/3/78	Arbutus Memorial Pk.	Arbutus, Maryland	

24. FUNERAL DIRECTOR	ADDRESS	25a. DATE REC'D. BY REGISTRAR
MORTON & DYETT F. H.	1701 Laurens Street	MAR 1 1978

25b. REGISTRAR'S SIGNATURE: Kirkney McCready

DHMH - 16 50M 7/77 (VR A 15 (4))

78 03943

STATE OF MARYLAND
DEPARTMENT OF HEALTH AND MENTAL HYGIENE
CERTIFICATE OF DEATH

78 03944
REG. NO.

1 - FOR STATE REGISTRAR

DIVISION OF VITAL RECORDS, 301 W. PRESTON ST., BALTIMORE, MARYLAND 21201

TO HOSPITAL OR ATTENDING PHYSICIAN: The law requires that the death certificate be executed within 24 hours after death. Page 4 may be retained by the hospital or attending physician.

TO FUNERAL DIRECTOR: After this certificate has been signed by the attending physician and completely filled in by the funeral director, page 3 should be detached for use as the burial-transit permit. Then please remove carbon papers. Pages 1 and 2 should be filed within 72 hours after death with the State Dept. of Health and Mental Hygiene prior to burial, cremation, or removal.

IMPORTANT: If item 21 is marked or item 18 shows any injury, or other traumatic event, the medical examiner must be notified at once.

1. DECEASED NAME (TYPE OR PRINT) FIRST / MIDDLE / LAST	John Edward Buckingham	2a. DATE OF DEATH MONTH / DAY / YEAR	2 9 78
2b. HOUR	3:35 PM		
3. SEX	Male	4. RACE	White
5. DATE OF BIRTH MONTH / DAY / YEAR	2 - 4 - 58	6. AGE (IN YEARS LAST BIRTHDAY)	20 YRS
IF UNDER 1 YEAR MONTHS / DAYS		IF UNDER 24 HRS HOURS / MIN	
7a. BIRTHPLACE (STATE OR FOREIGN COUNTRY)	Maryland	7b. CITIZEN OF WHAT COUNTRY?	U S A
8. MARRIED ☐ NEVER MARRIED ☒ WIDOWED ☐ DIVORCED ☐		9. BALTIMORE CITY OR COUNTY OF DEATH	Baltimore City MD.
10. CITY OR TOWN OF DEATH	Baltimore	11. NAME OF HOSPITAL, NURSING HOME OR OTHER INSTITUTION (IF NOT IN SUCH FACILITY, GIVE STREET ADDRESS)	Sinai of Baltimore
12a. USUAL OCCUPATION (TYPE OF WORK FOR MOST OF WORKING LIFE)	Clerk	12b. KIND OF BUSINESS OR INDUSTRY	Revco Drug Co.
USUAL RESIDENCE (IF NURSING HOME OR OTHER INSTITUTION, GIVE RESIDENCE BEFORE ADMISSION) 13a. STATE	Maryland	13b. COUNTY	Baltimore
13c. CITY OR TOWN	Woodlawn	13d. INSIDE CITY LIMITS? YES ☒ NO ☒	
13e. STREET ADDRESS	1502 Langford Rd		
14. FATHER'S NAME FIRST / MIDDLE / LAST	John R. Buckingham	15. MOTHER'S MAIDEN NAME FIRST / MIDDLE / LAST	Cero Lee Gray
16a. WAS DECEASED EVER IN U.S. ARMED FORCES? (YES, NO OR UNKNOWN)	no	(IF YES, GIVE WAR OR DATES)	
16b. SOCIAL SECURITY NO.	219-70-9583	17. INFORMANT ADDRESS	Mr. John R. Buckingham, 1502 Langford Rd

MEDICAL CERTIFICATION

18 CAUSE OF DEATH (Enter only one cause per line for (a), (b), and (c).)
PART I. DEATH WAS CAUSED BY:

1621

Conditions, if any, which gave rise to immediate cause (a), stating the underlying cause last.

IMMEDIATE CAUSE (a) Cardio-pulmonary Arrest

DUE TO, OR AS A CONSEQUENCE OF (b) Metastatic Carcinoma of Lung

DUE TO, OR AS A CONSEQUENCE OF (c)

APPROXIMATE INTERVAL BETWEEN ONSET AND DEATH

PART 2. OTHER SIGNIFICANT CONDITIONS CONTRIBUTING TO DEATH BUT NOT RELATED TO THE TERMINAL DISEASE OR CONDITION GIVEN IN PART 1(a)

19a. DATE OF OPERATION		19b. CONDITION FOR WHICH OPERATION WAS PERFORMED	
20a. AUTOPSY? YES ☐ NO ☐	20b. IF YES, WERE FINDINGS USED IN CERTIFYING CAUSES OF DEATH? YES ☐ NO ☐		
21a. ACCIDENT WAS UNDERLYING ☐ OR CONTRIBUTING ☐ CAUSE OF DEATH (IF EITHER, NOTIFY MEDICAL EXAMINER)	21b. TIME OF INJURY HOUR A.M. P.M. MONTH DAY YEAR 19	21c. HOW INJURY OCCURRED (ENTER NATURE OF INJURY IN ITEM 18, PART 1 OR PART 2)	
21d. INJURY OCCURRED WHILE AT WORK ☐ NOT WHILE AT WORK ☐	21e. PLACE OF INJURY (AT HOME, STREET, FACTORY, OFFICE, FARM, ETC.)	21f. LOCATION STREET / CITY OR TOWN / COUNTY / STATE	

22a. I certify that (I) (this hospital) attended the deceased from 1/15, 19 78, to 2/9, 19 78, that (I) (we) last saw the deceased alive on 2/9, 19 78, and that in (my) (our) opinion death occurred on the date and hour and from the causes stated above, (I) (we) (did) (did not) view the body after death.

22b. SIGNATURE DEGREE	HBreasman II MD 9057	ATTENDING PHYSICIAN ☐ MEDICAL DIRECTOR ☐ STAFF PHYSICIAN ☒	22c. DATE SIGNED 2/9/78
22d. PHYSICIAN'S NAME (TYPE OR PRINT)	HBREASMAN, II MD	22e. ADDRESS	Sinai Hospital of Baltimore

23a. BURIAL, CREMATION, REMOVAL (SPECIFY)	Burial	23b. DATE	2/13/78
23c. NAME OF CEMETERY OR CREMATORY	Lorraine Park Cem.	23d. LOCATION CITY OR TOWN / COUNTY / STATE	Baltimore Maryland
24. FUNERAL DIRECTOR NAME / ADDRESS	Witzke Catonsville Funeral Home 1630 Edmondson Ave., Baltimore, Md. 21228	25a. DATE REC'D. BY REGISTRAR	FEB 15 1978
25b. REGISTRAR'S SIGNATURE	Brittney McCready		

DHMH-16 60M 1/73
(VR A 15 (4))

added info g517 3/6/78 gj

1 - FOR STATE REGISTRAR

STATE OF MARYLAND
DEPARTMENT OF HEALTH AND MENTAL HYGIENE
CERTIFICATE OF DEATH

78 03945
REG. NO.

DIVISION OF VITAL RECORDS, 201 W. PRESTON ST., BALTIMORE, MARYLAND 21201

TO HOSPITAL OR ATTENDING PHYSICIAN: The law requires that the death certificate be completed within 24 hours after death. Page 4 may be retained by the hospital or attending physician.

TO FUNERAL DIRECTOR: After this certificate has been signed by the attending physician and completely filled in by the funeral director, page 4 should be detached for use as the burial-transit permit. Then please remove carbon papers. Pages 1 and 2 should be filed within 72 hours after death with the State Dept. of Health and Mental Hygiene prior to burial, cremation or removal.

IMPORTANT: If item 21 is marked or item 18 shows any injury, or other traumatic event, the medical examiner must be notified at once.

1. DECEASED NAME (TYPE OR PRINT) — FIRST: Robert; MIDDLE: ; LAST: Bull				2a. DATE OF DEATH — MONTH DAY YEAR: 01/26/78	2b. HOUR: 5:40p M
3. SEX: Male	4. RACE: White	5. DATE OF BIRTH — MONTH DAY YEAR: 12 17 28	6. AGE (IN YEARS LAST BIRTHDAY): 49 YRS.	IF UNDER 1 YEAR: MONTHS DAYS	IF UNDER 24 HRS.: HOURS MIN.
7a. BIRTHPLACE (STATE OR FOREIGN COUNTRY): Maryland	7b. CITIZEN OF WHAT COUNTRY?: USA	8. MARRIED ☒ (Seperated) NEVER MARRIED ☐ WIDOWED ☐ DIVORCED ☐	9. BALTIMORE CITY OR COUNTY OF DEATH: Baltimore, Maryland (City) MD.		
10. CITY OR TOWN OF DEATH: Balto.	11. NAME OF HOSPITAL, NURSING HOME OR OTHER INSTITUTION (IF NOT IN SUCH FACILITY, GIVE STREET ADDRESS): Johns Hopkins Hospital		12a. USUAL OCCUPATION (TYPE OF WORK FOR MOST OF WORKING LIFE):	12b. KIND OF BUSINESS OR INDUSTRY:	

USUAL RESIDENCE (IF NURSING HOME OR OTHER INSTITUTION, GIVE RESIDENCE BEFORE ADMISSION)

13a. STATE	13b. COUNTY	13c. CITY OR TOWN	13d. INSIDE CITY LIMITS?	13e. STREET ADDRESS
Md.		Balto.	YES ☐ NO ☐	1724 N. Charles St.

14. FATHER'S NAME — FIRST	MIDDLE	LAST	15. MOTHER'S MAIDEN NAME — FIRST	MIDDLE	LAST
Edward	Merle	Bull Sr.			

16a. WAS DECEASED EVER IN U.S. ARMED FORCES? (YES, NO OR UNKNOWN)	(IF YES, GIVE WAR OR DATES)	16b. SOCIAL SECURITY NO.	17. INFORMANT	ADDRESS
		215-22-5248	Edward Merle Bull Jr.	2002 Whistler Ave 21230

MEDICAL CERTIFICATION

18. **CAUSE OF DEATH** (Enter only one cause per line for (a), (b), and (c).)

PART I. DEATH WAS CAUSED BY:

IMMEDIATE CAUSE (a): cardiovascular collapse — APPROXIMATE INTERVAL BETWEEN ONSET AND DEATH: 4mo.

DUE TO, OR AS A CONSEQUENCE OF (b): peritonitis

DUE TO, OR AS A CONSEQUENCE OF (c): cirrhosis

5719

Conditions, if any, which gave rise to immediate cause (a), stating the underlying cause last.

PART 2. OTHER SIGNIFICANT CONDITIONS CONTRIBUTING TO DEATH BUT NOT RELATED TO THE TERMINAL DISEASE OR CONDITION GIVEN IN PART 1(a)

19a. DATE OF OPERATION	19b. CONDITION FOR WHICH OPERATION WAS PERFORMED	20a. AUTOPSY?	20b. IF YES, WERE FINDINGS USED IN CERTIFYING CAUSES OF DEATH?
		YES ☒ NO ☐	YES ☐ NO ☐

21a. ACCIDENT WAS UNDERLYING ☐ OR CONTRIBUTING ☐ CAUSE OF DEATH (IF EITHER, NOTIFY MEDICAL EXAMINER)	21b. TIME OF INJURY — HOUR A.M. P.M. MONTH DAY YEAR 19	21c. HOW INJURY OCCURRED (ENTER NATURE OF INJURY IN ITEM 18, PART 1 OR PART 2)
21d. INJURY OCCURRED — WHILE AT WORK ☐ NOT WHILE AT WORK ☐	21e. PLACE OF INJURY (AT HOME, STREET, FACTORY, OFFICE, FARM, ETC.)	21f. LOCATION — STREET; CITY OR TOWN; COUNTY; STATE

22a. I **certify** that (I) (this hospital) attended the deceased from 10/21, 19 77, to 1/26, 19 78, that (I) (we) last saw the deceased alive on 1/26, 19 78, and that in (my) (our) opinion death occurred on the date and hour and from the causes stated above, (I) (we) (did) (did not) view the body after death.

22b. SIGNATURE	DEGREE		22c. DATE SIGNED
C. Nargozian	M.D.	ATTENDING PHYSICIAN ☐ MEDICAL DIRECTOR ☐ STAFF PHYSICIAN ☒	1/26/78

22d. PHYSICIAN'S NAME (TYPE OR PRINT)	22e. ADDRESS
C. Nargozian	John Hopkins Hospital.

23a. BURIAL, CREMATION, REMOVAL (SPECIFY)	23b. DATE	23c. NAME OF CEMETERY OR CREMATORY	23d. LOCATION — CITY OR TOWN; COUNTY; STATE
Removal	2/1/78		

24. FUNERAL DIRECTOR NAME	ADDRESS	25a. DATE REC'D. BY REGISTRAR	25b. REGISTRAR'S SIGNATURE
Anatomy Board	Balto., Md.	FEB 9 1978	

BP_____

DHMH - 16 50M 7/77 (VR A 15 (4))

1

STATE OF MARYLAND
DEPARTMENT OF HEALTH AND MENTAL HYGIENE
CERTIFICATE OF DEATH

78 03946

1. DECEASED-NAME (Type or print) First: William Middle: Last: Bullinger	2a. DATE OF DEATH Month: Feb. Day: 26, Year: 1978	2b. HOUR: 4 A.M	
3. SEX: Male	4. RACE: White	5. DATE OF BIRTH: April 24, 1904	6. AGE (In years last birthday): 73 YRS. IF UNDER 1 YEAR: MONTHS / DAYS IF UNDER 24 HRS.: HOURS / MIN
7a. BIRTHPLACE (State or foreign country): Germany	7b. CITIZEN OF WHAT COUNTRY?: U. S. A.	8. MARRIED [X] NEVER MARRIED [ ] WIDOWED [ ] DIVORCED [ ]	9. COUNTY OF DEATH: Balto. City Md.
10. CITY OR TOWN OF DEATH: Balto. City	11. NAME OF HOSPITAL OR INSTITUTION (If not in hospital give street address): 4515 Manordene Rd.	12a. USUAL OCCUPATION (Kind of work done during most of working life, even if retired.): Plaster Self Emp.	12b. KIND OF BUSINESS OR INDUSTRY
13a. USUAL RESIDENCE (Where deceased lived, if institution: Residence before admission) STATE: Md.	13b. COUNTY	13c. CITY OR TOWN: Balto.	13d. INSIDE CITY LIMITS? YES [X] NO [ ] 13e. STREET AND NUMBER: 4515 Manordene Rd.
14. FATHER'S NAME First: George Middle: Last: Bullinger		15. MOTHER'S MAIDEN NAME First: Kathryn Middle: Last: Hanselman	
16a. WAS DECEASED EVER IN U.S. ARMED FORCES? (Yes, no, or unknown): no (If yes give war or dates of service)	16b. SOCIAL SECURITY NO.: 078-07-9820	17. INFORMANT: Mrs. Frida Bullinger Address: 4515 Manordene Rd. Balto. Md. 21229	

MEDICAL CERTIFICATION

18. CAUSE OF DEATH (Enter only one cause per line for (a), (b), and (c).)

PART 1. DEATH WAS CAUSED BY:

		APPROXIMATE INTERVAL BETWEEN ONSET AND DEATH
IMMEDIATE CAUSE (a)	Pulmonary metastatic disease	3
DUE TO, OR AS A CONSEQUENCE OF (b)	Recurrent head + neck ca.	2
DUE TO, OR AS A CONSEQUENCE OF (c)	Ca. tongue, FOM, Quinsalbe	

1419

Conditions, if any, which gave rise to immediate cause (a), stating the underlying cause last.

PART 2. OTHER SIGNIFICANT CONDITIONS CONTRIBUTING TO DEATH BUT NOT RELATED TO THE TERMINAL DISEASE OR CONDITION GIVEN IN PART 1(a)

19a. DATE OF OPERATION	19b. CONDITION FOR WHICH OPERATION WAS PERFORMED	20a. AUTOPSY? YES [ ] NO [ ]	20b. IF YES, WERE FINDINGS CONSIDERED IN CERTIFYING CAUSES OF DEATH?
21a. ACCIDENT WAS UNDERLYING [ ] OR CONTRIBUTING [ ] CAUSE OF DEATH (If either, notify medical examiner)	21b. TIME OF INJURY HOUR A.M. P.M. Month Day Year 19	21c. HOW INJURY OCCURRED (Enter nature of injury in Part 1 or Part 2, Item 18.)	
21d. INJURY OCCURRED While at work [ ] Not while at work [ ]	21e. PLACE OF INJURY (AT HOME, FARM, STREET, FACTORY, OFFICE BUILDING, ETC.)	21f. LOCATION Street or R.F.D. No. City or Town County State	

22a. I certify that (I) (this hospital) attended the deceased from 4/29, 1976, to 2/14, 1978, that (I) (we) last saw the deceased alive on 2/14 1978, and that in (my) (our) opinion death occurred on the date and hour and from the causes stated above, (I) (we) (did) (did not) view the body after death.

22b. SIGNATURE: R G Chambers	MD DEGREE	ATTENDING PHYS. [X] MED. DIRECTOR [ ] STAFF PHYS. [ ]	22c. DATE SIGNED: 2/27/78
22d. PHYSICIAN'S NAME (Type): R. G. Chambers	22e. ADDRESS		

23a. BURIAL, CREMATION, REMOVAL (Specify): Cremation	23b. DATE: March 1, 1978	23c. NAME OF CEMETERY OR CREMATORY: Loudon Park Cem.	23d. LOCATION (City or Town) (County) (State): Balto. Md.
24. FUNERAL DIRECTOR: G. Truman Schwab	ADDRESS: 3512 Frederick Ave. Balto. Md. 21229	25a. REC'D BY REGISTRAR DATE: MAR 1 1978	25b. REGISTRAR'S SIGNATURE: Pinkney McCready

DIVISION OF VITAL RECORDS, 301 W. PRESTON STREET, BALTIMORE, MARYLAND 21201

TO HOSPITAL OR ATTENDING PHYSICIAN: The law requires that the death certificate be executed within 24 hours after death. Page 4 may be retained by the hospital or attending physician.

TO FUNERAL DIRECTOR: After this certificate has been signed by the attending physician and completely filled in by the funeral director, page 3 should be detached for use as the burial-transit permit. Then please remove carbon papers. Pages 1 and 2 should be filed with the State Dept. of Health and Mental Hygiene prior to burial, cremation, or removal, and in any event, within 72 hours after death.

DHMH-16 1/71 30M (VR A15 (4))

Items 18a. & 21b.-21f. & 22b. 78 03947

FOR 1- STATE REGISTRAR Film#518 4-3-78 as

STATE OF MARYLAND
DEPARTMENT OF HEALTH AND MENTAL HYGIENE
MEDICAL EXAMINER'S CERTIFICATE OF DEATH

REG. NO.

1. DECEASED NAME (TYPE OR PRINT) FIRST	MIDDLE	LAST	2a. DATE OF DEATH KNOWN ☒ ESTIMATED ☐ MONTH	DAY	YEAR	2b. HOUR
GERALDINE		BUPPERT	2	9	1978	M
3. SEX	4. RACE	5. DATE OF BIRTH MONTH DAY YEAR	6. AGE (IN YEARS) LAST BIRTHDAY	IF UNDER 1 YR. MONTHS	DAYS	IF UNDER 24 HRS. HOURS	MIN	2c. DATE PRONOUNCED DEAD MONTH	DAY	YEAR	2d. HOUR
Female	White	Jan.20,1920	58 YRS.					2	9	1978	4:30 P M

7a. BIRTHPLACE (STATE OR FOREIGN COUNTRY)	7b. CITIZEN OF WHAT COUNTRY?	8. MARRIED ☒ NEVER MARRIED ☐ WIDOWED ☐ DIVORCED ☐	9. BALTIMORE CITY OR COUNTY OF DEATH	
Maryland	USA		Baltimore City	MD.
10. CITY OR TOWN OF DEATH	11. NAME OF HOSPITAL, NURSING HOME, OR OTHER INSTITUTION (IF NOT IN SUCH FACILITY, GIVE STREET ADDRESS)	12a. USUAL OCCUPATION (TYPE OF WORK FOR MOST OF WORKING LIFE)	12b. KIND OF BUSINESS OR INDUSTRY	
Baltimore	Baltimore City Hospital	Inspector	Stationary	

USUAL RESIDENCE (IF IN NURSING HOME OR OTHER INSTITUTION, GIVE RESIDENCE BEFORE ADMISSION)

13a. STATE	13b. COUNTY	13c. CITY OR TOWN	13d. INSIDE CITY LIMITS? YES ☐ NO ☒	13e. STREET ADDRESS	
Maryland	Baltimore	Parkton		203 Kaufman Rd.	21120 Parkton, Md.

14. FATHER'S NAME FIRST	MIDDLE	LAST	15. MOTHER'S MAIDEN NAME FIRST	MIDDLE	LAST
?	-	Wingert	Mildred	-	Corbin

16a. WAS DECEASED EVER IN U.S. ARMED FORCES? (YES, NO, OR UNKNOWN)	(IF YES, GIVE WAR OR DATES)	16b. SOCIAL SECURITY NO.	17. INFORMANT	ADDRESS
No	-	215-18-0973	Charles Buppert	Same

MEDICAL CERTIFICATION

18. CAUSE OF DEATH (Enter only one cause per line for (a), (b), and (c).)

PART I DEATH WAS CAUSED BY: 9318

IMMEDIATE CAUSE (a) Extra-corporeal and intravascular hemolysis

Conditions, if any, which gave rise to immediate cause (a) stating the underlying cause last.

DUE TO, OR AS A CONSEQUENCE OF (b)

DUE TO, OR AS A CONSEQUENCE OF (c)

APPROXIMATE INTERVAL BETWEEN ONSET AND DEATH

PART 2 OTHER SIGNIFICANT CONDITIONS CONTRIBUTING TO DEATH BUT NOT RELATED TO THE TERMINAL DISEASE OR CONDITION GIVEN IN PART I (a).

19a. DATE OF OPERATION	19b. CONDITION FOR WHICH OPERATION WAS PERFORMED?	20. AUTOPSY? YES ☒ NO ☐

21a. EXTERNAL CAUSE WAS UNDERLYING ☐ OR CONTRIBUTING ☐ CAUSE OF DEATH	21b. TIME OF INJURY HOUR A.M. P.M. MONTH DAY YEAR	21c. HOW INJURY OCCURRED (ENTER NATURE OF INJURY IN ITEM 18 PART I OR PART 2)
	4:00 P.M. 2 9 1978	Excessive heating of hemolysate during hemodialysis

21d. INJURY OCCURRED WHILE AT WORK ☐ NOT WHILE AT WORK ☒	21e. PLACE OF INJURY (AT HOME, STREET, FACTORY, FARM, ETC.)	21f. LOCATION STREET	CITY OR TOWN	COUNTY	STATE
	Hospital	Baltimore City Hosp.		Baltimore,	Md.

22a. I certify that I took charge of the remains described above, held an Autopsy ☒, Inspection ☐, Inquiry ☐, and in my opinion death resulted from: Natural causes ☐, Accident ☒, Suicide ☐, Homicide ☐, Undetermined manner ☐,

ACTUAL SIGNATURE Bert F Morton, M.D. TITLE (SPECIFY) Deputy Chief MEDICAL EXAMINER DATE SIGNED 2/10/78

EXAMINER'S NAME (TYPE OR PRINT) Bert F. Morton, M.D. ADDRESS 111 Penn Street

23a. BURIAL, CREMATION, REMOVAL (SPECIFY)	23b. DATE	23c. NAME OF CEMETERY OR CREMATORY	23d. LOCATION CITY OR TOWN	COUNTY	STATE
Burial	Feb.13,1978	Moreland Memorial Cem.	Baltimore	County,	Maryland

24. FUNERAL DIRECTOR NAME ADDRESS	25a. DATE REC'D. BY REGISTRAR	25b. REGISTRAR'S SIGNATURE
Bruzdzinski Funeral Home PA 1407 Eastern Ave.	FEB 14 1978	Kathryn McCready

TO MEDICAL EXAMINER: THIS CERTIFICATE SHOULD BE EXECUTED WITHIN 24 HOURS AFTER DEATH. IF ANY DELAY IS NECESSARY, PLEASE EXECUTE THE CERTIFICATE, WRITING THE WORD "PENDING" IN PENCIL IN ITEM 18. GIVE PAGES 1, 2, AND 3 TO THE FUNERAL DIRECTOR. PAGE 4 SHOULD BE FORWARDED TO THE CHIEF MEDICAL EXAMINER ALONG WITH FORM PM 3. RETAIN PAGE 5 FOR YOUR FILES.
TO FUNERAL DIRECTOR: PAGE 3 SHOULD BE USED AS A BURIAL-TRANSIT PERMIT. PAGES 1 AND 2 SHOULD BE FILED WITHIN 72 HOURS AFTER DEATH, WITH THE STATE DEPARTMENT OF HEALTH AND MENTAL HYGIENE, DIVISION OF VITAL RECORDS, 301 W. PRESTON STREET, BALTIMORE, MARYLAND, 21201 PRIOR TO BURIAL, CREMATION, OR REMOVAL.

DIVISION OF VITAL RECORDS, 301 W. PRESTON ST., BALTIMORE, MD. 21201

BP

DHMH - 17
(VR A15 ME (5))
30M 7/73

STATE OF MARYLAND
DEPARTMENT OF HEALTH AND MENTAL HYGIENE
CERTIFICATE OF DEATH

78 03948
REG. NO.

1 - FOR STATE REGISTRAR

DIVISION OF VITAL RECORDS, 201 W. PRESTON ST., BALTIMORE, MARYLAND 21201

TO HOSPITAL OR ATTENDING PHYSICIAN: The law requires that the death certificate be executed within 24 hours after death. Page 4 may be retained by the hospital or attending physician.

TO FUNERAL DIRECTOR. After this certificate has been signed by the attending physician and completely filled in by the funeral director, page 3 should be detached for use as the burial-transit permit. Then please remove carbon papers. Pages 1 and 2 should be filed within 72 hours after death with the State Dept. of Health and Mental Hygiene prior to burial, cremation, or removal.

IMPORTANT: If item 21 is marked or item 18 shows any injury, or other traumatic event, the medical examiner must be notified at once.

1. DECEASED NAME (TYPE OR PRINT) FIRST: LEON MIDDLE: Vernon LAST: BURKE		2a. DATE OF DEATH MONTH DAY YEAR: Feb. 3, 1978	2b. HOUR: 6:15 AM
3. SEX: Male	4. RACE: White	5. DATE OF BIRTH MONTH DAY YEAR: Sept. 9, 1889	6. AGE (IN YEARS LAST BIRTHDAY): 88 YRS; IF UNDER 1 YEAR: MONTHS, DAYS; IF UNDER 24 HRS: HOURS, MIN.
7a. BIRTHPLACE (STATE OR FOREIGN COUNTRY): Maryland	7b. CITIZEN OF WHAT COUNTRY?: U.S.A.	8. MARRIED ☒ NEVER MARRIED ☐ WIDOWED ☐ DIVORCED ☐	9. BALTIMORE CITY OR COUNTY OF DEATH: Balto. City, MD.
10. CITY OR TOWN OF DEATH: Balto.	11. NAME OF HOSPITAL, NURSING HOME OR OTHER INSTITUTION (IF NOT IN SUCH FACILITY, GIVE STREET ADDRESS): Long Green Nursing Home	12a. USUAL OCCUPATION (TYPE OF WORK FOR MOST OF WORKING LIFE): Retired Salesman	12b. KIND OF BUSINESS OR INDUSTRY

USUAL RESIDENCE (IF NURSING HOME OR OTHER INSTITUTION, GIVE RESIDENCE BEFORE ADMISSION)

13a. STATE	13b. COUNTY	13c. CITY OR TOWN	13d. INSIDE CITY LIMITS?	13e. STREET ADDRESS
Maryland		Baltimore	YES ☒ NO ☐	920 E. 37th Street

14. FATHER'S NAME FIRST MIDDLE LAST	15. MOTHER'S MAIDEN NAME FIRST MIDDLE LAST
James Burke	Julia Waxley

16a. WAS DECEASED EVER IN U.S. ARMED FORCES? (YES, NO OR UNKNOWN)	(IF YES, GIVE WAR OR DATES)	16b. SOCIAL SECURITY NO.	17. INFORMANT ADDRESS
No		212-01-6625	Mrs. Mae M. Burke 920 E. 37th Street

MEDICAL CERTIFICATION

18. CAUSE OF DEATH (Enter only one cause per line for (a), (b), and (c).)

PART I. DEATH WAS CAUSED BY:

IMMEDIATE CAUSE (a) Arteriosclerotic CV. disease. — APPROXIMATE INTERVAL BETWEEN ONSET AND DEATH: 2 yr.

4124

Conditions, if any, which gave rise to immediate cause (a), stating the underlying cause last.

DUE TO, OR AS A CONSEQUENCE OF (b) Arterio sclerosis, generalized — 5 yr.

DUE TO, OR AS A CONSEQUENCE OF (c)

PART 2. OTHER SIGNIFICANT CONDITIONS CONTRIBUTING TO DEATH BUT NOT RELATED TO THE TERMINAL DISEASE OR CONDITION GIVEN IN PART 1(a)

19a. DATE OF OPERATION	19b. CONDITION FOR WHICH OPERATION WAS PERFORMED	20a. AUTOPSY?	20b. IF YES, WERE FINDINGS USED IN CERTIFYING CAUSES OF DEATH?
		YES ☐ NO ☐	YES ☐ NO ☐

21a. ACCIDENT WAS UNDERLYING ☐ OR CONTRIBUTING ☐ CAUSE OF DEATH (IF EITHER, NOTIFY MEDICAL EXAMINER)	21b. TIME OF INJURY HOUR A.M. P.M. MONTH DAY YEAR 19	21c. HOW INJURY OCCURRED (ENTER NATURE OF INJURY IN ITEM 18, PART 1 OR PART 2)
21d. INJURY OCCURRED WHILE AT WORK ☐ NOT WHILE AT WORK ☐	21e. PLACE OF INJURY (AT HOME, STREET, FACTORY, OFFICE, FARM, ETC.)	21f. LOCATION STREET CITY OR TOWN COUNTY STATE

22a. I certify that (I) (this hospital) attended the deceased from 3/1, 1973, to 2/3, 1978, that (I) (we) last saw the deceased alive on 1/31, 1978, and that in (my) (our) opinion death occurred on the date and hour and from the causes stated above, (I) (we) (did) (did not) view the body after death.

22b. SIGNATURE	DEGREE		22c. DATE SIGNED
Norman R. Freeman	MD	ATTENDING PHYSICIAN ☒ MEDICAL DIRECTOR ☐ STAFF PHYSICIAN ☐	2/6/78

22d. PHYSICIAN'S NAME (TYPE OR PRINT)	22e. ADDRESS
NORMAN R. FREEMAN JR	11 W. 29th St.

23a. BURIAL, CREMATION, REMOVAL (SPECIFY)	23b. DATE	23c. NAME OF CEMETERY OR CREMATORY	23d. LOCATION CITY OR TOWN COUNTY STATE
Burial	2-6-1978	Moreland Memorial	Baltimore Maryland

24. FUNERAL DIRECTOR NAME ADDRESS	25a. DATE REC'D. BY REGISTRAR	25b. REGISTRAR'S SIGNATURE
Leonard J. Ruck, Inc. 5305 Harford Rd. Balto; Md.	FEB 7 1978	Pritchy McCready

BP_____

DHMH - 1650M 7/77 (VR A 15 (4))

HBD

1 - FOR STATE REGISTRAR

STATE OF MARYLAND
DEPARTMENT OF HEALTH AND MENTAL HYGIENE
CERTIFICATE OF DEATH

REG. NO. 78 003949

DIVISION OF VITAL RECORDS, 201 W. PRESTON ST., BALTIMORE, MARYLAND 21201

TO HOSPITAL OR ATTENDING PHYSICIAN: The law requires that the death certificate be executed within 24 hours after death. Page 4 may be retained by the hospital or attending physician.

TO FUNERAL DIRECTOR: After this certificate has been signed by the attending physician and completely filled in by the funeral director, page 3 should be detached for use as the burial-transit permit. Then please remove carbon papers. Pages 1 and 2 should be filed within 72 hours of the death with the State Dept. of Health and Mental Hygiene prior to burial, cremation, or removal.

IMPORTANT: If item 21 is marked or item 18 shows any injury, or other traumatic event, the medical examiner must be notified at once.

1. DECEASED NAME (TYPE OR PRINT) FIRST: THELMA	MIDDLE: J	LAST: BURNETTE	2a. DATE OF DEATH MONTH DAY YEAR: FEBRUARY 18 78	2b. HOUR: 11:25PM	
3. SEX: Female	4. RACE: White	5. DATE OF BIRTH MONTH DAY YEAR: June 12 1904	6. AGE (IN YEARS LAST BIRTHDAY): 73 YRS.	IF UNDER 1 YEAR: MONTHS / DAYS	IF UNDER 24 HRS: HOURS / MIN.
7a. BIRTHPLACE (STATE OR FOREIGN COUNTRY): North Carolina	7b. CITIZEN OF WHAT COUNTRY?: U. S. A.	8. MARRIED ☐ NEVER MARRIED ☒ WIDOWED ☐ DIVORCED ☐	9. BALTIMORE CITY OR COUNTY OF DEATH: BALTIMORE CITY MD.		
10. CITY OR TOWN OF DEATH: BALTIMORE	11. NAME OF HOSPITAL, NURSING HOME OR OTHER INSTITUTION (IF NOT IN SUCH FACILITY, GIVE STREET ADDRESS): ST. AGNES HOSPITAL	12a. USUAL OCCUPATION (TYPE OF WORK FOR MOST OF WORKING LIFE): Housekeeper	12b. KIND OF BUSINESS OR INDUSTRY		
USUAL RESIDENCE (IF NURSING HOME OR OTHER INSTITUTION, GIVE RESIDENCE BEFORE ADMISSION) 13a. STATE: Maryland	13b. COUNTY: Baltimore	13c. CITY OR TOWN: Catonsville	13d. INSIDE CITY LIMITS? YES ☐ NO ☒	13e. STREET ADDRESS: 601 Maiden Choice Lane 21228	
14. FATHER'S NAME FIRST: Joseph	MIDDLE	LAST: Burnette	15. MOTHER'S MAIDEN NAME FIRST: Susan	MIDDLE	LAST: Edwards
16a. WAS DECEASED EVER IN U.S. ARMED FORCES? (YES, NO OR UNKNOWN): No	(IF YES, GIVE WAR OR DATES): -	16b. SOCIAL SECURITY NO.: 237-03-5937	17. INFORMANT ADDRESS: Sr.Rose Marie,601 Maiden Choice Lane 21228		

MEDICAL CERTIFICATION

18. **CAUSE OF DEATH** (Enter only one cause per line for (a), (b), and (c).)

PART I. DEATH WAS CAUSED BY:

IMMEDIATE CAUSE (a): CHF, renal failure — APPROXIMATE INTERVAL BETWEEN ONSET AND DEATH:

DUE TO, OR AS A CONSEQUENCE OF (b): ASCVD

DUE TO, OR AS A CONSEQUENCE OF (c):

Conditions, if any, which gave rise to immediate cause (a), stating the underlying cause last. 4124

PART 2. OTHER SIGNIFICANT CONDITIONS CONTRIBUTING TO DEATH BUT NOT RELATED TO THE TERMINAL DISEASE OR CONDITION GIVEN IN PART 1(a)

19a. DATE OF OPERATION	19b. CONDITION FOR WHICH OPERATION WAS PERFORMED	20a. AUTOPSY? YES ☐ NO ☒	20b. IF YES, WERE FINDINGS USED IN CERTIFYING CAUSES OF DEATH? YES ☐ NO ☐

21a. ACCIDENT WAS UNDERLYING ☐ OR CONTRIBUTING ☐ CAUSE OF DEATH (IF EITHER, NOTIFY MEDICAL EXAMINER)	21b. TIME OF INJURY HOUR A.M. P.M. MONTH DAY YEAR 19	21c. HOW INJURY OCCURRED (ENTER NATURE OF INJURY IN ITEM 18, PART I OR PART 2)	
21d. INJURY OCCURRED WHILE AT WORK ☐ NOT WHILE AT WORK ☐	21e. PLACE OF INJURY (AT HOME, STREET, FACTORY, OFFICE, FARM, ETC.)	21f. LOCATION STREET / CITY OR TOWN / COUNTY / STATE	

22a. I certify that ☒ (this hospital) attended the deceased from JANUARY 29 19 78 to FEBRUARY 18 19 78, that (I) (we) last saw the deceased alive on FEBRUARY 18 19 78, and that in (my) (our) opinion death occurred on the date and hour and from the causes stated above, (I) (we) (did) (did not) view the body after death.

22b. SIGNATURE: Patricia Gentile	DEGREE: ATTENDING PHYSICIAN ☐ MEDICAL DIRECTOR ☐ STAFF PHYSICIAN ☒	22c. DATE SIGNED: 02/19/78
22d. PHYSICIAN'S NAME (TYPE OR PRINT): PATRICIA GENTILE M.D.	22e. ADDRESS: ST. AGNES HOSPITAL 900 CATON AVE. BALTIMORE, MD. 21229	

23a. BURIAL, CREMATION, REMOVAL (SPECIFY): Burial	23b. DATE: 2/21/78	23c. NAME OF CEMETERY OR CREMATORY: Holy Redeemer Cemetery	23d. LOCATION CITY OR TOWN / COUNTY / STATE: Baltimore City, Md.	
24. FUNERAL DIRECTOR NAME / ADDRESS: Hubbard Funeral Home Inc 4107 Wilkens Ave 21229		25a. DATE REC'D. BY REGISTRAR: FEB 22 1978	25b. REGISTRAR'S SIGNATURE: Audrey McCready	

BP_____

DHMH - 16 50M 7/77 (VR A 15 (41))

#8 g517 3/6/78 gj

1 - FOR STATE REGISTRAR

STATE OF MARYLAND
DEPARTMENT OF HEALTH AND MENTAL HYGIENE
CERTIFICATE OF DEATH

REG. NO. 78 039 850

DIVISION OF VITAL RECORDS, 201 W. PRESTON ST., BALTIMORE, MARYLAND 21201

TO HOSPITAL OR ATTENDING PHYSICIAN: The law requires that the death certificate be executed within 24 hours after death. Page 4 may be retained by the hospital or attending physician.

TO FUNERAL DIRECTOR: After this certificate has been signed by the attending physician and completely filled in by the funeral director, page 2 should be detached for use as the burial-transit permit. Then please remove carbon papers. Pages 1 and 2 should be filed within 72 hours after death with the State Dept. of Health and Mental Hygiene prior to burial, cremation, or removal.

IMPORTANT: If item 21 is marked or item 18 shows any injury, or other traumatic event, the medical examiner must be notified at once.

1. DECEASED NAME (TYPE OR PRINT) — FIRST	MIDDLE	LAST	2a. DATE OF DEATH — MONTH	DAY	YEAR	2b. HOUR
George	Elmer	Bush	2	13	78	2:50 AM

3. SEX	4. RACE	5. DATE OF BIRTH — MONTH	DAY	YEAR	6. AGE (IN YEARS LAST BIRTHDAY)	IF UNDER 1 YEAR — MONTHS	DAYS	IF UNDER 24 HRS. — HOURS	MIN
M	B	12	24	04	73 YRS				

7a. BIRTHPLACE (STATE OR FOREIGN COUNTRY)	7b. CITIZEN OF WHAT COUNTRY?	8. MARRIED ☐ NEVER MARRIED ☒ WIDOWED ☐ DIVORCED ☐	9. BALTIMORE CITY OR COUNTY OF DEATH
U.S.A.	U.S.A.		Balt City MD.

10. CITY OR TOWN OF DEATH	11. NAME OF HOSPITAL, NURSING HOME OR OTHER INSTITUTION (IF NOT IN SUCH FACILITY, GIVE STREET ADDRESS)	12a. USUAL OCCUPATION (TYPE OF WORK FOR MOST OF WORKING LIFE)	12b. KIND OF BUSINESS OR INDUSTRY
Baltimore	Sinai Hosp	Retired Grocery Clerk	

USUAL RESIDENCE (IF NURSING HOME OR OTHER INSTITUTION, GIVE RESIDENCE BEFORE ADMISSION)

13a. STATE	13b. COUNTY	13c. CITY OR TOWN	13d. INSIDE CITY LIMITS?	13e. STREET ADDRESS
Md.		Baltimore	YES ☒ NO ☐	627 S. Packer

14. FATHER'S NAME — FIRST	MIDDLE	LAST	15. MOTHER'S MAIDEN NAME — FIRST	MIDDLE	LAST
Clarence		Bush	Constance	Williams	

16a. WAS DECEASED EVER IN U.S. ARMED FORCES? (YES, NO OR UNKNOWN)	16b. SOCIAL SECURITY NO. (IF YES, GIVE WAR OR DATES)	17. INFORMANT	ADDRESS
no	214-01-7002	Mrs. A. Bush	627 S. Packer St

MEDICAL CERTIFICATION

18. **CAUSE OF DEATH** (Enter only one cause per line for (a), (b) and (c).)

PART I. DEATH WAS CAUSED BY:

IMMEDIATE CAUSE (a) Cardiopulmonary arrest

1389

Conditions, if any, which gave rise to immediate cause (a), stating the underlying cause last.

DUE TO, OR AS A CONSEQUENCE OF (b) electromechanical dissociation

DUE TO, OR AS A CONSEQUENCE OF (c) sepsis

APPROXIMATE INTERVAL BETWEEN ONSET AND DEATH

PART 2. OTHER SIGNIFICANT CONDITIONS CONTRIBUTING TO DEATH BUT NOT RELATED TO THE TERMINAL DISEASE OR CONDITION GIVEN IN PART 1(a)

19a. DATE OF OPERATION	19b. CONDITION FOR WHICH OPERATION WAS PERFORMED	20a. AUTOPSY?	20b. IF YES, WERE FINDINGS USED IN CERTIFYING CAUSES OF DEATH?
		YES ☒ NO ☐	YES ☐ NO ☐

21a. ACCIDENT WAS UNDERLYING ☐ OR CONTRIBUTING ☐ CAUSE OF DEATH (IF EITHER, NOTIFY MEDICAL EXAMINER)	21b. TIME OF INJURY — HOUR A.M. P.M. MONTH DAY YEAR 19	21c. HOW INJURY OCCURRED (ENTER NATURE OF INJURY IN ITEM 18, PART 1 OR PART 2)

21d. INJURY OCCURRED — WHILE AT WORK ☐ NOT WHILE AT WORK ☐	21e. PLACE OF INJURY (AT HOME, STREET, FACTORY, OFFICE, FARM, ETC.)	21f. LOCATION — STREET	CITY OR TOWN	COUNTY	STATE

22a. **I certify** that (I) (this hospital) attended the deceased from Feb 2, 19 78, to Feb 13, 19 78, that (I) (we) last saw the deceased alive on Feb 13, 19 78, and that in (my) (our) opinion death occurred on the date and hour and from the causes stated above, (I) (we) (did) (did not) view the body after death.

22b. SIGNATURE	DEGREE	ATTENDING PHYSICIAN ☐ MEDICAL DIRECTOR ☐ STAFF PHYSICIAN ☒	22c. DATE SIGNED
Lee Lopata	M.D.		2-13-78

22d. PHYSICIAN'S NAME (TYPE OR PRINT)	22e. ADDRESS
Lee Lopata, M.D.	Sinai Hospital

23a. BURIAL, CREMATION, REMOVAL (SPECIFY)	23b. DATE	23c. NAME OF CEMETERY OR CREMATORY	23d. LOCATION — CITY OR TOWN	COUNTY	STATE
Burial	2/18/78	Mt Calvary	Baltimore	Md	

24. FUNERAL DIRECTOR — NAME	ADDRESS	25a. DATE REC'D. BY REGISTRAR	25b. REGISTRAR'S SIGNATURE
Markham & Hayes	6884 Gilmore St	FEB 15 1978	Shirley McCarthy

BP

DHMH - 16 50M 1/76
(VR A 15 (4))

7 8 0 3 7 5 0

STATE OF MARYLAND
DEPARTMENT OF HEALTH AND MENTAL HYGIENE
CERTIFICATE OF DEATH

78 03951
REG. NO.

1 - FOR STATE REGISTRAR

DIVISION OF VITAL RECORDS, 201 W. PRESTON ST., BALTIMORE, MARYLAND 21201

TO HOSPITAL OR ATTENDING PHYSICIAN: The law requires that the death certificate be executed within 24 hours after death. Page 4 may be retained by the hospital or attending physician.

TO FUNERAL DIRECTOR: After this certificate has been signed by the attending physician and completely filled in by the funeral director, page 3 should be detached for use as the burial-transit permit. Then please remove carbon papers. Pages 1 and 2 should be filed within 72 hours after death with the State Dept. of Health and Mental Hygiene prior to burial, cremation, or removal.

IMPORTANT: If Item 21 is marked or Item 18 shows any injury, or other traumatic event, the medical examiner must be notified at once.

1. DECEASED NAME (TYPE OR PRINT) — FIRST: JOHN; MIDDLE: S.; LAST: BUTLER		2a. DATE OF DEATH — MONTH: 2; DAY: 23; YEAR: 78	2b. HOUR: 9:15 AM
3. SEX: MALE	4. RACE: BLACK	5. DATE OF BIRTH — MONTH: 10; DAY: 12; YEAR: 91	6. AGE (IN YEARS LAST BIRTHDAY): 86 YRS. — IF UNDER 1 YEAR: MONTHS, DAYS; IF UNDER 24 HRS.: HOURS, MIN.
7a. BIRTHPLACE (STATE OR FOREIGN COUNTRY): Md.	7b. CITIZEN OF WHAT COUNTRY?: USA	8. MARRIED ☑ NEVER MARRIED ☐ WIDOWED ☐ DIVORCED ☐	9. BALTIMORE CITY OR COUNTY OF DEATH: BALTIMORE CITY MD.
10. CITY OR TOWN OF DEATH: BALTIMIRE	11. NAME OF HOSPITAL, NURSING HOME OR OTHER INSTITUTION (IF NOT IN SUCH FACILITY, GIVE STREET ADDRESS): UNIVERSITY OF MARYLAND	12a. USUAL OCCUPATION (TYPE OF WORK FOR MOST OF WORKING LIFE): LABORER	12b. KIND OF BUSINESS OR INDUSTRY: —

USUAL RESIDENCE (IF NURSING HOME OR OTHER INSTITUTION, GIVE RESIDENCE BEFORE ADMISSION)

13a. STATE	13b. COUNTY	13c. CITY OR TOWN	13d. INSIDE CITY LIMITS?	13e. STREET ADDRESS
MARYLAND		BALTO	YES ☑ NO ☐	202 N. FREEMONT AVE Apt 18

14. FATHER'S NAME — FIRST / MIDDLE / LAST	15. MOTHER'S MAIDEN NAME — FIRST / MIDDLE / LAST
UNKNOWN	UNKNOWN

16a. WAS DECEASED EVER IN U.S. ARMED FORCES? (YES, NO OR UNKNOWN)	(IF YES, GIVE WAR OR DATES)	16b. SOCIAL SECURITY NO.	17. INFORMANT	ADDRESS
NO	—	212-09-6499	Ella V. Butler	202 N. Fremont Ave. Apt 18

MEDICAL CERTIFICATION

18. CAUSE OF DEATH (Enter only one cause per line for (a), (b), and (c).)
PART I. DEATH WAS CAUSED BY:

		APPROXIMATE INTERVAL BETWEEN ONSET AND DEATH
IMMEDIATE CAUSE (a)	SEP SEPSIS	6 WEEKS
DUE TO, OR AS A CONSEQUENCE OF (b)	RENAL FAILURE	UNKNOWN
DUE TO, OR AS A CONSEQUENCE OF (c)	ANEMIA	UNKNOWN

Conditions, if any, which gave rise to immediate cause (a), stating the underlying cause last. 2859

PART 2. OTHER SIGNIFICANT CONDITIONS CONTRIBUTING TO DEATH BUT NOT RELATED TO THE TERMINAL DISEASE OR CONDITION GIVEN IN PART 1(a)

19a. DATE OF OPERATION	19b. CONDITION FOR WHICH OPERATION WAS PERFORMED	20a. AUTOPSY?	20b. IF YES, WERE FINDINGS USED IN CERTIFYING CAUSES OF DEATH?
—	—	YES ☐ NO ☑	YES ☐ NO ☐

21a. ACCIDENT WAS UNDERLYING ☐ OR CONTRIBUTING ☐ CAUSE OF DEATH (IF EITHER, NOTIFY MEDICAL EXAMINER)	21b. TIME OF INJURY — HOUR A.M. P.M. / MONTH / DAY / YEAR 19	21c. HOW INJURY OCCURRED (ENTER NATURE OF INJURY IN ITEM 18, PART 1 OR PART 2)
	—	—

21d. INJURY OCCURRED — WHILE AT WORK ☐ NOT WHILE AT WORK ☐	21e. PLACE OF INJURY (AT HOME, STREET, FACTORY, OFFICE, FARM, ETC.)	21f. LOCATION — STREET / CITY OR TOWN / COUNTY / STATE
	—	—

22a. I certify that (I) (this hospital) attended the deceased from 1/9, 19 78, to 2/23, 19 78, that (I) (we) last saw the deceased alive on 2/22, 19 78, and that in (my) (our) opinion death occurred on the date and hour and from the causes stated above, (I) (we) (did) (did not) view the body after death.

22b. SIGNATURE	DEGREE	22c. DATE SIGNED
Robert S Willig MD	ATTENDING PHYSICIAN ☐ MEDICAL DIRECTOR ☐ STAFF PHYSICIAN ☑	2/23/78

22d. PHYSICIAN'S NAME (TYPE OR PRINT)	22e. ADDRESS
ROBERT S. WILLIG	UNIVERSITY HOSPITAL

23a. BURIAL, CREMATION, REMOVAL (SPECIFY)	23b. DATE	23c. NAME OF CEMETERY OR CREMATORY	23d. LOCATION — CITY OR TOWN / COUNTY / STATE
Burial	2/27/78	Arbutus Mem. Park	Arbutus Md.

24. FUNERAL DIRECTOR — NAME / ADDRESS	25a. DATE REC'D. BY REGISTRAR	25b. REGISTRAR'S SIGNATURE
Ecoff Funeral Hom 3191 Belvedere Av.	FEB 27 1978	Tiffany McCready

1801 BP

DHMH - 16 50M 7/77 (VR A 15 (4))

Items 14 and 15 g517 3/1/78 gj

STATE OF MARYLAND
DEPARTMENT OF HEALTH AND MENTAL HYGIENE
CERTIFICATE OF DEATH

78 03952
REG. NO.

1 - FOR STATE REGISTRAR

DIVISION OF VITAL RECORDS, 301 W. PRESTON ST., BALTIMORE, MARYLAND 21201

TO HOSPITAL OR ATTENDING PHYSICIAN: The law requires that the death certificate be executed within 24 hours after death. Page 4 may be retained by the hospital or attending physician.

TO FUNERAL DIRECTOR: After this certificate has been signed by the attending physician and completely filled in by the funeral director, page 3 should be detached for use as the burial-transit permit. Then please remove carbon papers. Pages 1 and 2 should be filed within 72 hours after death with the State Dept. of Health and Mental Hygiene prior to burial, cremation, or removal.

IMPORTANT: If Item 21 is marked or Item 18 shows any injury, or other traumatic event, the medical examiner must be notified at once.

1. DECEASED NAME (TYPE OR PRINT) FIRST / MIDDLE / LAST	Josephine / Butro
2a. DATE OF DEATH MONTH DAY YEAR	2 11 78
2b. HOUR	5:50 (A M)
3. SEX	F
4. RACE	White (Caucasian)
5. DATE OF BIRTH MONTH DAY YEAR	8 11 87
6. AGE (IN YEARS LAST BIRTHDAY)	90 YRS.
IF UNDER 1 YEAR MONTHS / DAYS	
IF UNDER 24 HRS. HOURS / MIN.	
7a. BIRTHPLACE (STATE OR FOREIGN COUNTRY)	Italy
7b. CITIZEN OF WHAT COUNTRY?	Italy
8. MARRIED ☐ NEVER MARRIED ☐ WIDOWED ☒ DIVORCED ☐	
9. BALTIMORE CITY OR COUNTY OF DEATH	Balto City MD.
10. CITY OR TOWN OF DEATH	Balto City
11. NAME OF HOSPITAL, NURSING HOME OR OTHER INSTITUTION (IF NOT IN SUCH FACILITY, GIVE STREET ADDRESS)	Sinai Hospital
12a. USUAL OCCUPATION (TYPE OF WORK FOR MOST OF WORKING LIFE)	Housewife
12b. KIND OF BUSINESS OR INDUSTRY	
USUAL RESIDENCE (IF NURSING HOME OR OTHER INSTITUTION, GIVE RESIDENCE BEFORE ADMISSION) 13a. STATE	Md
13b. COUNTY	Baltimore
13c. CITY OR TOWN	
13d. INSIDE CITY LIMITS? YES ☐ NO ☒	
13e. STREET ADDRESS	3329 Essex Rd
14. FATHER'S NAME FIRST / MIDDLE / LAST	~~Unknown~~ John Tana
15. MOTHER'S MAIDEN NAME FIRST / MIDDLE / LAST	Maria ~~Unknown~~ Michele
16a. WAS DECEASED EVER IN U.S. ARMED FORCES? (YES, NO OR UNKNOWN)	No
(IF YES, GIVE WAR OR DATES)	
16b. SOCIAL SECURITY NO.	213-70-3213
17. INFORMANT ADDRESS	Marie B. Hare 3329 Essex Rd.

MEDICAL CERTIFICATION

18. CAUSE OF DEATH (Enter only one cause per line for (a), (b), and (c).)
PART I. DEATH WAS CAUSED BY:
0389
IMMEDIATE CAUSE (a) Gram Negative Sepsis
DUE TO, OR AS A CONSEQUENCE OF
(b)
DUE TO, OR AS A CONSEQUENCE OF
(c)
Conditions, if any, which gave rise to immediate cause (a), stating the underlying cause last.
APPROXIMATE INTERVAL BETWEEN ONSET AND DEATH

PART 2. OTHER SIGNIFICANT CONDITIONS CONTRIBUTING TO DEATH BUT NOT RELATED TO THE TERMINAL DISEASE OR CONDITION GIVEN IN PART 1(a)
Renal insufficiency

19a. DATE OF OPERATION	
19b. CONDITION FOR WHICH OPERATION WAS PERFORMED	
20a. AUTOPSY? YES ☐ NO ☐	
20b. IF YES, WERE FINDINGS USED IN CERTIFYING CAUSES OF DEATH? YES ☐ NO ☐	
21a. ACCIDENT WAS UNDERLYING ☐ OR CONTRIBUTING ☐ CAUSE OF DEATH (IF EITHER, NOTIFY MEDICAL EXAMINER)	
21b. TIME OF INJURY HOUR A.M. P.M. MONTH DAY YEAR 19	
21c. HOW INJURY OCCURRED (ENTER NATURE OF INJURY IN ITEM 18, PART 1 OR PART 2)	
21d. INJURY OCCURRED WHILE AT WORK ☐ NOT WHILE AT WORK ☐	
21e. PLACE OF INJURY (AT HOME, STREET, FACTORY, OFFICE, FARM, ETC.)	
21f. LOCATION STREET / CITY OR TOWN / COUNTY / STATE	

22a. I certify that (I) (this hospital) attended the deceased from 2/9, 19 78, to 2/11, 19 78, that (I) (we) last saw the deceased alive on 2/11, 19 78, and that in (my) (our) opinion death occurred on the date and hour and from the causes stated above. (I) (we) (did) (did not) view the body after death.

22b. SIGNATURE	S. Fortman
DEGREE	MD
ATTENDING PHYSICIAN ☐ MEDICAL DIRECTOR ☐ STAFF PHYSICIAN ☒	
22c. DATE SIGNED	2/11/78
22d. PHYSICIAN'S NAME (TYPE OR PRINT)	Stephanie Fortman
22e. ADDRESS	Sinai Hosp. Balto, Md.

23a. BURIAL, CREMATION, REMOVAL (SPECIFY)	Burial
23b. DATE	Feb. 14, 1978
23c. NAME OF CEMETERY OR CREMATORY	Holy Redeemer
23d. LOCATION CITY OR TOWN / COUNTY / STATE	Baltimore Maryland
24. FUNERAL DIRECTOR NAME / ADDRESS	Leonard J. Ruck, Inc. Baltimore, Maryland
25a. DATE REC'D. BY REGISTRAR	FEB 14 1978
25b. REGISTRAR'S SIGNATURE	

BP

DHMH - 16 25M
(VR A 15 (4)) 9/74

NAME: Thomas C. Byrne

DATE OF DEATH: December 5, 1977 (Est. Death)
Pron. Dead: February 14, 1978

PLACE OF DEATH: Baltimore City

SEE: 77-31348
December 1977
Worcester Co.

STATE OF MARYLAND
DEPARTMENT OF HEALTH AND MENTAL HYGIENE
CERTIFICATE OF DEATH

78 03953
REG. NO.

1 - FOR STATE REGISTRAR

DIVISION OF VITAL RECORDS, 201 W. PRESTON ST., BALTIMORE, MARYLAND 21201

1. DECEASED NAME (TYPE OR PRINT): FIRST SHIRDEN MIDDLE LAST CAMPBELL
2a. DATE OF DEATH: MONTH FEBRUARY DAY 17 YEAR 1978
2b. HOUR: 5:45A M
3. SEX: M
4. RACE: B
5. DATE OF BIRTH: MONTH 3 DAY 20 YEAR 36
6. AGE (IN YEARS LAST BIRTHDAY): 41 YRS.
IF UNDER 1 YEAR: MONTHS DAYS
IF UNDER 24 HRS.: HOURS MIN.
7a. BIRTHPLACE (STATE OR FOREIGN COUNTRY): Maryland
7b. CITIZEN OF WHAT COUNTRY?: U.S.A.
8. MARRIED ☐ NEVER MARRIED ☒ WIDOWED ☐ DIVORCED ☐
9. BALTIMORE CITY OR COUNTY OF DEATH: BALTIMORE CITY MD.
10. CITY OR TOWN OF DEATH: Baltimore
11. NAME OF HOSPITAL, NURSING HOME OR OTHER INSTITUTION (IF NOT IN SUCH FACILITY, GIVE STREET ADDRESS): JOHNS HOPKIN HOSPITAL
12a. USUAL OCCUPATION (TYPE OF WORK FOR MOST OF WORKING LIFE): Laborer
12b. KIND OF BUSINESS OR INDUSTRY:

USUAL RESIDENCE (IF NURSING HOME OR OTHER INSTITUTION, GIVE RESIDENCE BEFORE ADMISSION)
13a. STATE: Md.
13b. COUNTY:
13c. CITY OR TOWN: Baltimore
13d. INSIDE CITY LIMITS? YES ☒ NO ☐
13e. STREET ADDRESS: 1014 N. Castle St.

14. FATHER'S NAME: FIRST Willie MIDDLE Campbell LAST
15. MOTHER'S MAIDEN NAME: FIRST BESSIE MIDDLE LAST Green
16a. WAS DECEASED EVER IN U.S. ARMED FORCES? (YES, NO OR UNKNOWN): No
(IF YES, GIVE WAR OR DATES):
16b. SOCIAL SECURITY NO.: 220-30-5100
17. INFORMANT: Thelma Campbell ADDRESS: 1014 N. Castle St.

MEDICAL CERTIFICATION

18. CAUSE OF DEATH (Enter only one cause per line for (a), (b), and (c).)
PART I. DEATH WAS CAUSED BY:
IMMEDIATE CAUSE (a): cardio-respiratory arrest
DUE TO, OR AS A CONSEQUENCE OF (b): midbrain - pontine hemorrhage
DUE TO, OR AS A CONSEQUENCE OF (c):
Conditions, if any, which gave rise to immediate cause (a), stating the underlying cause last. 4319
APPROXIMATE INTERVAL BETWEEN ONSET AND DEATH:

PART 2. OTHER SIGNIFICANT CONDITIONS CONTRIBUTING TO DEATH BUT NOT RELATED TO THE TERMINAL DISEASE OR CONDITION GIVEN IN PART 1(a): hypertension

19a. DATE OF OPERATION:
19b. CONDITION FOR WHICH OPERATION WAS PERFORMED:
20a. AUTOPSY? YES ☐ NO ☒
20b. IF YES, WERE FINDINGS USED IN CERTIFYING CAUSES OF DEATH? YES ☐ NO ☐
21a. ACCIDENT WAS UNDERLYING ☐ OR CONTRIBUTING ☐ CAUSE OF DEATH (IF EITHER, NOTIFY MEDICAL EXAMINER)
21b. TIME OF INJURY HOUR A.M. P.M. MONTH DAY YEAR 19
21c. HOW INJURY OCCURRED (ENTER NATURE OF INJURY IN ITEM 18, PART 1 OR PART 2)
21d. INJURY OCCURRED WHILE AT WORK ☐ NOT WHILE AT WORK ☐
21e. PLACE OF INJURY (AT HOME, STREET, FACTORY, OFFICE, FARM, ETC.)
21f. LOCATION STREET CITY OR TOWN COUNTY STATE

22a. I certify that (I) (his hospital) attended the deceased from 2/13, 19 78, to 2/17, 19 78, that (I) (we) last saw the deceased alive on 2/17, 19 78, and that in (my) (our) opinion death occurred on the date and hour and from the causes stated above. (I) (we) (did) did not) view the body after death.

22b. SIGNATURE: David Leibowitz, M.D.
DEGREE: ATTENDING PHYSICIAN ☐ MEDICAL DIRECTOR ☐ STAFF PHYSICIAN ☒
22c. DATE SIGNED: 2/17/78
22d. PHYSICIAN'S NAME (TYPE OR PRINT): David Leibowitz
22e. ADDRESS: Johns Hopkins Hospital

23a. BURIAL, CREMATION, REMOVAL (SPECIFY): Burial
23b. DATE: 2/22/78
23c. NAME OF CEMETERY OR CREMATORY: Mt. Auburn
23d. LOCATION CITY OR TOWN: Westport COUNTY: STATE: Md.
24. FUNERAL DIRECTOR NAME AND ADDRESS: Erickson Fth. - 1129 N. Caroline
25a. DATE REC'D. BY REGISTRAR: FEB 21 1978
25b. REGISTRAR'S SIGNATURE: Kathryn McCready

IMPORTANT: If item 21 is marked or item 18 shows any injury, or other traumatic event, the medical examiner must be notified at once.

TO HOSPITAL OR ATTENDING PHYSICIAN: The law requires that the death certificate be executed within 24 hours after death. Page 4 may be retained by the hospital or attending physician.

TO FUNERAL DIRECTOR: After this certificate has been signed by the attending physician and completely filled in by the funeral director, page 4 should be detached for use as the burial-transit permit. Then please remove carbon papers. Pages 1 and 2 should be filed within 72 hours after death with the State Dept. of Health and Mental Hygiene prior to burial, cremation, or removal.

BP

DHMH - 16 50M 7/77
(VR A 15 (4))

STATE OF MARYLAND
DEPARTMENT OF HEALTH AND MENTAL HYGIENE
CERTIFICATE OF DEATH

1 - FOR STATE REGISTRAR

REG. NO. 78 03954

DIVISION OF VITAL RECORDS, 201 W. PRESTON ST., BALTIMORE, MARYLAND 21201

TO HOSPITAL OR ATTENDING PHYSICIAN: The law requires that the death certificate be executed within 24 hours after death. Page 4 may be retained by the hospital or attending physician.

TO FUNERAL DIRECTOR: After this certificate has been signed by the attending physician and completely filled in by the funeral director, page 3 should be detached for use as the burial-transit permit. Then please remove carbon papers. Pages 1 and 2 should be filed within 72 hours after death with the State Dept. of Health and Mental Hygiene prior to burial, cremation, or removal.

IMPORTANT: If item 21 is marked or item 18 shows any injury, or other traumatic event, the medical examiner must be notified at once.

1. DECEASED NAME (TYPE OR PRINT) FIRST / MIDDLE / LAST	Blanche / / CANBY
2a. DATE OF DEATH MONTH DAY YEAR	February 25, 1978
2b. HOUR	4:25P M
3. SEX	Female
4. RACE	White
5. DATE OF BIRTH MONTH DAY YEAR	12-11-1888
6. AGE (IN YEARS LAST BIRTHDAY)	89 YRS.
IF UNDER 1 YEAR: MONTHS / DAYS	
IF UNDER 24 HRS.: HOURS / MIN.	
7a. BIRTHPLACE (STATE OR FOREIGN COUNTRY)	Md.
7b. CITIZEN OF WHAT COUNTRY?	U.S.A.
8. MARRIED ☐ NEVER MARRIED ☐ WIDOWED ☒ DIVORCED ☐	
9. BALTIMORE CITY OR COUNTY OF DEATH	Baltimore City MD.
10. CITY OR TOWN OF DEATH	Baltimore
11. NAME OF HOSPITAL, NURSING HOME OR OTHER INSTITUTION (IF NOT IN SUCH FACILITY, GIVE STREET ADDRESS)	Maryland General Hospital
12a. USUAL OCCUPATION (TYPE OF WORK FOR MOST OF WORKING LIFE)	Cashier
12b. KIND OF BUSINESS OR INDUSTRY	Restaurant
USUAL RESIDENCE (IF NURSING HOME OR OTHER INSTITUTION, GIVE RESIDENCE BEFORE ADMISSION)	
13a. STATE	Md.
13b. COUNTY	
13c. CITY OR TOWN	Baltimore
13d. INSIDE CITY LIMITS? YES ☒ NO ☐	
13e. STREET ADDRESS	2046 Griffis Ave. 21230
14. FATHER'S NAME FIRST / MIDDLE / LAST	? / / Jones
15. MOTHER'S MAIDEN NAME FIRST / MIDDLE / LAST	unknown
16a. WAS DECEASED EVER IN U.S. ARMED FORCES? (YES, NO OR UNKNOWN)	NO
(IF YES, GIVE WAR OR DATES)	—
16b. SOCIAL SECURITY NO.	218-74-4421
17. INFORMANT / ADDRESS	Anna Broaden 2046 Griffis Ave. 21230

MEDICAL CERTIFICATION

18. CAUSE OF DEATH (Enter only one cause per line for (a), (b), and (c).)
PART I. DEATH WAS CAUSED BY:
IMMEDIATE CAUSE (a) Pneumonia — APPROXIMATE INTERVAL BETWEEN ONSET AND DEATH
486X
Conditions, if any, which gave rise to immediate cause (a), stating the underlying cause last
DUE TO, OR AS A CONSEQUENCE OF (b)
DUE TO, OR AS A CONSEQUENCE OF (c)

PART 2. OTHER SIGNIFICANT CONDITIONS CONTRIBUTING TO DEATH BUT NOT RELATED TO THE TERMINAL DISEASE OR CONDITION GIVEN IN PART 1(a)
Dehydration

19a. DATE OF OPERATION	19b. CONDITION FOR WHICH OPERATION WAS PERFORMED	20a. AUTOPSY? YES ☐ NO ☒	20b. IF YES, WERE FINDINGS USED IN CERTIFYING CAUSES OF DEATH? YES ☐ NO ☐
21a. ACCIDENT WAS UNDERLYING ☐ OR CONTRIBUTING ☐ CAUSE OF DEATH (IF EITHER, NOTIFY MEDICAL EXAMINER)	21b. TIME OF INJURY HOUR A.M. P.M. MONTH DAY YEAR 19	21c. HOW INJURY OCCURRED (ENTER NATURE OF INJURY IN ITEM 18, PART 1 OR PART 2)	
21d. INJURY OCCURRED WHILE AT WORK ☐ NOT WHILE AT WORK ☐	21e. PLACE OF INJURY (AT HOME, STREET, FACTORY, OFFICE, FARM, ETC.)	21f. LOCATION STREET / CITY OR TOWN / COUNTY / STATE	

22a. I certify that ☒ (this hospital) attended the deceased from February 25 19 78, to February 25 19 78, that ☒ (we) last saw the deceased alive on February 25 19 78, and that in ☒ (our) opinion death occurred on the date and hour and from the causes stated above, (I ☒ we) (did) (did ☒ not) view the body after death.

22b. SIGNATURE	Patrick Turnes DEGREE MD ATTENDING PHYSICIAN ☐ MEDICAL DIRECTOR ☐ STAFF PHYSICIAN ☒	22c. DATE SIGNED 2-26-78
22d. PHYSICIAN'S NAME (TYPE OR PRINT)	Patrick Turnes, M. D.	22e. ADDRESS C/O Maryland General Hospital

23a. BURIAL, CREMATION, REMOVAL (SPECIFY)	23b. DATE	23c. NAME OF CEMETERY OR CREMATORY	23d. LOCATION CITY OR TOWN / COUNTY / STATE	
burial	3-1-78	Loudon Park	Baltimore	Md.
24. FUNERAL DIRECTOR NAME / ADDRESS	John J. Cowan & Son, Inc. - 901 Harlem St. Balt. Md.	25a. DATE REC'D. BY REGISTRAR	MAR 6 1978	25b. REGISTRAR'S SIGNATURE Kathryn McCready

BP

DHMH - 16 50M 7/77 (VR A 15 (4))

STATE OF MARYLAND
DEPARTMENT OF HEALTH AND MENTAL HYGIENE
CERTIFICATE OF DEATH

FOR 1 - STATE REGISTRAR

78 03955
REG. NO.

1. DECEASED NAME (TYPE OR PRINT) — FIRST: John — MIDDLE: — LAST: Canulli (Canulli)
2a. DATE OF DEATH — MONTH: 2 — DAY: 15 — YEAR: 78
2b. HOUR: 8:10 A.M.
3. SEX: Male
4. RACE: White
5. DATE OF BIRTH — MONTH: Feb. — DAY: 20, — YEAR: 1962
6. AGE (IN YEARS LAST BIRTHDAY): 15 YRS — IF UNDER 1 YEAR: MONTHS, DAYS — IF UNDER 24 HRS: HOURS, MIN.
7a. BIRTHPLACE (STATE OR FOREIGN COUNTRY): Harrisburg, Penna
7b. CITIZEN OF WHAT COUNTRY?: U.S.A.
8. MARRIED ☐ NEVER MARRIED ☒ WIDOWED ☐ DIVORCED ☐
9. BALTIMORE CITY OR COUNTY OF DEATH: Baltimore City MD.
10. CITY OR TOWN OF DEATH: Baltimore
11. NAME OF HOSPITAL, NURSING HOME OR OTHER INSTITUTION (IF NOT IN SUCH FACILITY, GIVE STREET ADDRESS): Baltimore City Burn Unit
12a. USUAL OCCUPATION (TYPE OF WORK FOR MOST OF WORKING LIFE): Student
12b. KIND OF BUSINESS OR INDUSTRY: Education

USUAL RESIDENCE (IF NURSING HOME OR OTHER INSTITUTION, GIVE RESIDENCE BEFORE ADMISSION)
13a. STATE: Penna.
13b. COUNTY: Dauphin
13c. CITY OR TOWN: Hummelstown
13d. INSIDE CITY LIMITS? YES ☐ NO ☒
13e. STREET ADDRESS: R.D. 3 Box 73

14. FATHER'S NAME — FIRST: louis — MIDDLE: A. — LAST: Canulli
15. MOTHER'S MAIDEN NAME — FIRST: Elizabeth — MIDDLE: C. — LAST: Vitale
16a. WAS DECEASED EVER IN U.S. ARMED FORCES? (YES, NO OR UNKNOWN): no
16b. SOCIAL SECURITY NO. (IF YES, GIVE WAR OR DATES): ?
17. INFORMANT: Louis A. Canulli — ADDRESS: 11 Grenada Building Briarcrest, Hershey, Pa.

MEDICAL CERTIFICATION

18. CAUSE OF DEATH. Enter only one cause per line for (a), (b), and (c).
PART I. DEATH WAS CAUSED BY:
IMMEDIATE CAUSE (a): CARDIO-PULMONARY ARREST — APPROXIMATE INTERVAL BETWEEN ONSET AND DEATH: 1 hr.
Conditions, if any, which gave rise to immediate cause (a), stating the underlying cause last.
DUE TO, OR AS A CONSEQUENCE OF (b): SEPTIC SHOCK
DUE TO, OR AS A CONSEQUENCE OF (c): 80% BURNS
PART 2. OTHER SIGNIFICANT CONDITIONS CONTRIBUTING TO DEATH BUT NOT RELATED TO THE TERMINAL DISEASE OR CONDITION GIVEN IN PART 1(a): PNEUMONIA

19a. DATE OF OPERATION: 2/14/78
19b. CONDITION FOR WHICH OPERATION WAS PERFORMED: BURN WOUND SEPSIS
20a. AUTOPSY? YES ☐ NO ☒
20b. IF YES, WERE FINDINGS USED IN CERTIFYING CAUSES OF DEATH? YES ☐ NO ☐
21a. ACCIDENT WAS UNDERLYING OR CONTRIBUTING ☐ CAUSE OF DEATH (IF EITHER, NOTIFY MEDICAL EXAMINER) ☑
21b. TIME OF INJURY — HOUR: 12 (A.M.) P.M. — MONTH: 1 — DAY: 27 — YEAR: 1978
21c. HOW INJURY OCCURRED (ENTER NATURE OF INJURY IN ITEM 18, PART 1 OR PART 2): HOUSE FIRE
21d. INJURY OCCURRED — WHILE AT WORK ☐ NOT WHILE AT WORK ☑
21e. PLACE OF INJURY (AT HOME, STREET, FACTORY, OFFICE, FARM, ETC.): AT HOME
21f. LOCATION — STREET: RT. 3 Box 73 — CITY OR TOWN: HUMMELSTOWN PA. — COUNTY: — STATE: PA.
22a. I certify that (I) (this hospital) attended the deceased from 2/11/78, 19 78, to 2/15, 19 78, that (I) (we) last saw the deceased alive on 2/15, 19 78, and that in (my) (our) opinion death occurred on the date and hour and from the causes stated above. (I) (we) (did) (did not) view the body after death.
22b. SIGNATURE: Michael Sweeney — DEGREE: MD — ATTENDING PHYSICIAN ☐ MEDICAL DIRECTOR ☑ STAFF PHYSICIAN ☐
22c. DATE SIGNED: 2/15/78
22d. PHYSICIAN'S NAME (TYPE OR PRINT): Michael Sweeney
22e. ADDRESS: Baltimore City Hospital, Baltimore, Md

23a. BURIAL, CREMATION, REMOVAL (SPECIFY): Burial
23b. DATE: Feb. 18, 78
23c. NAME OF CEMETERY OR CREMATORY: Hershey Cemetery
23d. LOCATION — CITY OR TOWN: Hershey — COUNTY: Dauphin — STATE: Penna.
24. FUNERAL DIRECTOR — NAME: James A. Rothermel — ADDRESS: 25 N. Pine St. Palmyra, Pa. 17078
25a. DATE REC'D BY REGISTRAR: FEB 22 1978
25b. REGISTRAR'S SIGNATURE: Kathryn M. Grady

Released on approval by the medical examiner.

IMPORTANT: If Item 24 is marked or Item 18 shows any injury, or other traumatic event, the medical examiner must be notified at once.

TO FUNERAL DIRECTOR: After this certificate has been signed by the attending physician and completely filled in by the funeral director, page 3 should be detached for use as the burial-transit permit. Then please remove carbon papers. Pages 1 and 2 should be filed within 72 hours after death with the State Dept. of Health and Mental Hygiene prior to burial, cremation, or removal.

TO HOSPITAL OR ATTENDING PHYSICIAN: The law requires that the death certificate be executed within 24 hours after death. Page 4 may be retained by the hospital or attending physician.

DIVISION OF VITAL RECORDS, 201 W. PRESTON ST., BALTIMORE, MARYLAND 21201

BP

DHMH - 16 60M 1/75
(VR A 15 (4))

Items 7a, 7b, 8 g517 3/20/78 gj

1 - FOR STATE REGISTRAR

STATE OF MARYLAND
DEPARTMENT OF HEALTH AND MENTAL HYGIENE
CERTIFICATE OF DEATH

REG. NO. 78 03956

DIVISION OF VITAL RECORDS, 201 W. PRESTON ST., BALTIMORE, MARYLAND 21201

TO HOSPITAL OR ATTENDING PHYSICIAN: The law requires that the death certificate be executed within 24 hours after death. Page 4 may be retained by the hospital or attending physician.

TO FUNERAL DIRECTOR: After this certificate has been signed by the attending physician and completely filled in by the funeral director, page 3 should be detached for use as the burial-transit permit. Then please remove carbon papers. Pages 1 and 2 should be filed within 72 hours after death with the State Dept. of Health and Mental Hygiene prior to burial, cremation, or removal.

IMPORTANT: If item 21 is marked or item 18 shows any injury, or other traumatic event, the medical examiner must be notified at once.

1. DECEASED NAME (TYPE OR PRINT) FIRST: SARA	MIDDLE	LAST: CARLIN	2a. DATE OF DEATH MONTH DAY YEAR: 2-27-78
2b. HOUR: 6:20 P M			
3. SEX: Female	4. RACE: White	5. DATE OF BIRTH MONTH DAY YEAR: 4 27 92	6. AGE (IN YEARS LAST BIRTHDAY): 85 YRS.
IF UNDER 1 YEAR: MONTHS / DAYS	IF UNDER 24 HRS: HOURS / MIN.		
7a. BIRTHPLACE (STATE OR FOREIGN COUNTRY): Maryland	7b. CITIZEN OF WHAT COUNTRY?: USA	8. MARRIED ☒ NEVER MARRIED ☐ WIDOWED ☐ DIVORCED ☐	9. BALTIMORE CITY OR COUNTY OF DEATH: BALTIMORE CITY MD
10. CITY OR TOWN OF DEATH: BALTIMORE	11. NAME OF HOSPITAL, NURSING HOME OR OTHER INSTITUTION (IF NOT IN SUCH FACILITY, GIVE STREET ADDRESS): UNION MEMORIAL HOSPITAL	12a. USUAL OCCUPATION (TYPE OF WORK FOR MOST OF WORKING LIFE)	12b. KIND OF BUSINESS OR INDUSTRY
USUAL RESIDENCE (IF NURSING HOME OR OTHER INSTITUTION, GIVE RESIDENCE BEFORE ADMISSION) 13a. STATE: Md.	13b. COUNTY	13c. CITY OR TOWN: Balto.	13d. INSIDE CITY LIMITS? YES ☐ NO ☐
13e. STREET ADDRESS: 4000 Linkwood Drive			
14. FATHER'S NAME FIRST / MIDDLE / LAST		15. MOTHER'S MAIDEN NAME FIRST / MIDDLE / LAST	
16a. WAS DECEASED EVER IN U.S. ARMED FORCES? (YES, NO OR UNKNOWN)	(IF YES, GIVE WAR OR DATES)	16b. SOCIAL SECURITY NO.: 163-28-3347	17. INFORMANT / ADDRESS

MEDICAL CERTIFICATION

18. **CAUSE OF DEATH** (Enter only one cause per line for (a), (b), and (c).)

PART I. DEATH WAS CAUSED BY:

IMMEDIATE CAUSE (a): Cardio-Resp Arrest

4412

Conditions, if any, which gave rise to immediate cause (a), stating the underlying cause last.

DUE TO, OR AS A CONSEQUENCE OF (b): Ruptured aortic Abd. Aneurysm

DUE TO, OR AS A CONSEQUENCE OF (c): aortic Aneurysm

APPROXIMATE INTERVAL BETWEEN ONSET AND DEATH: (a) — ; (b) 12 hrs ; (c) 8 years

PART 2. OTHER SIGNIFICANT CONDITIONS CONTRIBUTING TO DEATH BUT NOT RELATED TO THE TERMINAL DISEASE OR CONDITION GIVEN IN PART 1(a)

19a. DATE OF OPERATION	19b. CONDITION FOR WHICH OPERATION WAS PERFORMED	20a. AUTOPSY? YES ☐ NO ☒	20b. IF YES, WERE FINDINGS USED IN CERTIFYING CAUSES OF DEATH? YES ☐ NO ☐
21a. ACCIDENT WAS UNDERLYING ☐ OR CONTRIBUTING ☐ CAUSE OF DEATH (IF EITHER, NOTIFY MEDICAL EXAMINER)	21b. TIME OF INJURY HOUR A.M. P.M. MONTH DAY YEAR 19	21c. HOW INJURY OCCURRED (ENTER NATURE OF INJURY IN ITEM 18, PART 1 OR PART 2)	
21d. INJURY OCCURRED WHILE AT WORK ☐ NOT WHILE AT WORK ☐	21e. PLACE OF INJURY (AT HOME, STREET, FACTORY, OFFICE, FARM, ETC.)	21f. LOCATION STREET / CITY OR TOWN / COUNTY / STATE	

22a. I certify that (I) (this hospital) attended the deceased from 2/27 19 78 to 2/27 19 78, that (I) (we) last saw the deceased alive on 2/27 19 78, and that in (my) (our) opinion death occurred on the date and hour and from the causes stated above, (I) (we) (did) (did not) view the body after death.

22b. SIGNATURE: C Anderson MD — DEGREE — ATTENDING PHYSICIAN ☐ MEDICAL DIRECTOR ☐ STAFF PHYSICIAN ☒

22c. DATE SIGNED: 2/27/78

22d. PHYSICIAN'S NAME (TYPE OR PRINT): C S ANDERSON

22e. ADDRESS: U.M.H.

23a. BURIAL, CREMATION, REMOVAL (SPECIFY): Removal	23b. DATE M: 2/27/78	23c. NAME OF CEMETERY OR CREMATORY	23d. LOCATION CITY OR TOWN / COUNTY / STATE	
24. FUNERAL DIRECTOR NAME: Anatomy Board	ADDRESS: Balto., Md.	25a. DATE REC'D BY REGISTRAR: MAR 3 1978	25b. REGISTRAR'S SIGNATURE: Murray McCready	

BP

DHMH-16 50M 7/77 (VR A 15 (4))

Items #13athrul3e Film G518 4/24/78

FOR 1 - STATE REGISTRAR

STATE OF MARYLAND
DEPARTMENT OF HEALTH AND MENTAL HYGIENE
CERTIFICATE OF DEATH

REG. NO. 78 03957

DIVISION OF VITAL RECORDS, 201 W. PRESTON ST., BALTIMORE, MARYLAND 21201

TO HOSPITAL OR ATTENDING PHYSICIAN: The law requires that the death certificate be executed within 24 hours after death. Page 4 may be retained by the hospitol or attending physician.

TO FUNERAL DIRECTOR: After this certificate has been signed by the attending physician and completely filled in by the funeral director, page 3 should be detached for use as the burial-transit permit. Then please remove carbonpapers. Pages 1 and 2 should be filed within 72 hours after death with the State Dept. of Health and Mental Hygiene prior to burial, cremation, or removal.

IMPORTANT: If Item 21 is marked or Item 18 shows any injury, or other traumatic event, the medical examiner must be notified at once.

BP

DHMH - 16 50M 1/76
(VR A 15 (4))

1. DECEASED NAME (TYPE OR PRINT) FIRST: HEATHER MIDDLE: LYNN LAST: CARR		2a. DATE OF DEATH MONTH: 2 DAY: 9 YEAR: 78	2b. HOUR: 2:44 A.M.
3. SEX: F	4. RACE: W	5. DATE OF BIRTH MONTH: 2 DAY: 4 YEAR: 78	6. AGE (IN YEARS LAST BIRTHDAY) YRS. — IF UNDER 1 YEAR MONTHS: 0 DAYS: 5 — IF UNDER 24 HRS HOURS / MIN
7a. BIRTHPLACE (STATE OR FOREIGN COUNTRY): Md.	7b. CITIZEN OF WHAT COUNTRY?: USA	8. MARRIED ☐ NEVER MARRIED ☒ WIDOWED ☐ DIVORCED ☐	9. BALTIMORE CITY OR COUNTY OF DEATH: Balt. City, MD.
10. CITY OR TOWN OF DEATH: Baltimore	11. NAME OF HOSPITAL, NURSING HOME OR OTHER INSTITUTION (IF NOT IN SUCH FACILITY, GIVE STREET ADDRESS): Baltimore City Hospital	12a. USUAL OCCUPATION (TYPE OF WORK FOR MOST OF WORKING LIFE): —	12b. KIND OF BUSINESS OR INDUSTRY: —
USUAL RESIDENCE (IF NURSING HOME OR OTHER INSTITUTION, GIVE RESIDENCE BEFORE ADMISSION) 13a. STATE: Maryland	13b. COUNTY: Carroline	13c. CITY OR TOWN: Ridgely	13d. INSIDE CITY LIMITS? YES ☐ NO ☒ — 13e. STREET ADDRESS: Rt. 312
14. FATHER'S NAME FIRST: unknown MIDDLE: LAST:		15. MOTHER'S MAIDEN NAME FIRST: Debra MIDDLE: LAST: CARR	
16a. WAS DECEASED EVER IN U.S. ARMED FORCES? (YES, NO OR UNKNOWN): — (IF YES, GIVE WAR OR DATES)	16b. SOCIAL SECURITY NO.: N/A	17. INFORMANT ADDRESS:	

MEDICAL CERTIFICATION

18. **CAUSE OF DEATH** (Enter only one cause per line for (a), (b), and (c).)
PART I. DEATH WAS CAUSED BY:
IMMEDIATE CAUSE (a): CARDIAC ARREST — APPROXIMATE INTERVAL BETWEEN ONSET AND DEATH: 1½ hr
DUE TO, OR AS A CONSEQUENCE OF (b): Respiratory Distress
DUE TO, OR AS A CONSEQUENCE OF (c): Prematurity

7762
Conditions, if any, which gave rise to immediate cause (a), stating the underlying cause last

PART 2. OTHER SIGNIFICANT CONDITIONS CONTRIBUTING TO DEATH BUT NOT RELATED TO THE TERMINAL DISEASE OR CONDITION GIVEN IN PART 1(a)

19a. DATE OF OPERATION	19b. CONDITION FOR WHICH OPERATION WAS PERFORMED	20a. AUTOPSY? YES ☒ NO ☐	20b. IF YES, WERE FINDINGS USED IN CERTIFYING CAUSES OF DEATH? YES ☐ NO ☐
21a. ACCIDENT WAS UNDERLYING ☐ OR CONTRIBUTING ☐ CAUSE OF DEATH (IF EITHER, NOTIFY MEDICAL EXAMINER)	21b. TIME OF INJURY HOUR A.M. P.M. MONTH DAY YEAR 19	21c. HOW INJURY OCCURRED (ENTER NATURE OF INJURY IN ITEM 18, PART 1 OR PART 2)	
21d. INJURY OCCURRED WHILE AT WORK ☐ NOT WHILE AT WORK ☐	21e. PLACE OF INJURY (AT HOME, STREET, FACTORY, OFFICE, FARM, ETC.)	21f. LOCATION STREET / CITY OR TOWN / COUNTY / STATE	

22a. I certify that (I) (this hospital) attended the deceased from 2/8/ 19 78, to 2/9 19 78, that (I) (we) last saw the deceased alive on 2/9 19 78, and that in (my) (our) opinion death occurred on the date and hour and from the causes stated above, (I) (we) (did) (did not) view the body after death.

22b. SIGNATURE: Cynthia H. Cole, M.D. — DEGREE — ATTENDING PHYSICIAN ☐ MEDICAL DIRECTOR ☐ STAFF PHYSICIAN ☒		22c. DATE SIGNED: 2/9/7
22d. PHYSICIAN'S NAME (TYPE OR PRINT): Cynthia H. Cole, M.D.	22e. ADDRESS: Dept. of Peds., Johns Hopkins Hosp., Bal	

23a. BURIAL, CREMATION, REMOVAL (SPECIFY): BURIAL	23b. DATE: 2-15-78	23c. NAME OF CEMETERY OR CREMATORY: Ridgely Cemetery	23d. LOCATION CITY OR TOWN: Ridgely, Md COUNTY
24. FUNERAL DIRECTOR NAME AND ADDRESS: WADE F. H., Ridgely Md.		25a. DATE REC'D. BY REGISTRAR: FEB 21 1978	25b. REGISTRAR'S SIGNATURE: Kathryn McCready

CSA

DIVISION OF VITAL RECORDS, 201 W. PRESTON ST., BALTIMORE, MARYLAND 21201

TO HOSPITAL OR ATTENDING PHYSICIAN: The law requires that the death certificate be executed within 24 hours after death. Page 4 may be retained by the hospital or attending physician.

TO FUNERAL DIRECTOR: After this certificate has been signed by the attending physician and completely filled in by the funeral director, page 3 should be detached for use as the burial-transit permit. Then please remove carbon papers. Pages 1 and 2 should be filed within 72 hours after death with the State Dept. of Health and Mental Hygiene prior to burial, cremation, or removal.

IMPORTANT: If item 21 is marked or item 18 shows any injury, or other traumatic event, the medical examiner must be notified at once.

BP____

DHMH - 1650M 7/77
(VR A 15 (4))

1 - FOR STATE REGISTRAR

STATE OF MARYLAND
DEPARTMENT OF HEALTH AND MENTAL HYGIENE
CERTIFICATE OF DEATH

REG. NO. 78 003958

1. DECEASED NAME (TYPE OR PRINT) FIRST / MIDDLE / LAST: EDWARD F. CARROLL SR.		2a. DATE OF DEATH MONTH DAY YEAR: FEBRUARY 15, 1978	2b. HOUR: 11.45 A.M.
3. SEX: MALE	4. RACE: WHITE	5. DATE OF BIRTH MONTH DAY YEAR: 1 - 25 - 1912	6. AGE (IN YEARS LAST BIRTHDAY): 66 YRS. — IF UNDER 1 YEAR: MONTHS / DAYS — IF UNDER 24 HRS: HOURS / MIN.
7a. BIRTHPLACE (STATE OR FOREIGN COUNTRY): Maryland	7b. CITIZEN OF WHAT COUNTRY?: U.S.A.	8. MARRIED [X] NEVER MARRIED [ ] WIDOWED [ ] DIVORCED [ ]	9. BALTIMORE CITY OR COUNTY OF DEATH: BALTIMORE CITY MD.
10. CITY OR TOWN OF DEATH: BALTIMORE	11. NAME OF HOSPITAL, NURSING HOME OR OTHER INSTITUTION (IF NOT IN SUCH FACILITY, GIVE STREET ADDRESS): ST. AGNES	12a. USUAL OCCUPATION (TYPE OF WORK FOR MOST OF WORKING LIFE): Manager	12b. KIND OF BUSINESS OR INDUSTRY: St. of Md.

USUAL RESIDENCE (IF NURSING HOME OR OTHER INSTITUTION, GIVE RESIDENCE BEFORE ADMISSION)

13a. STATE	13b. COUNTY	13c. CITY OR TOWN	13d. INSIDE CITY LIMITS?	13e. STREET ADDRESS
Maryland	Anne Arundel	Hanover	YES [ ] NO [X]	1318 Hanover Rd. 21076

14. FATHER'S NAME FIRST / MIDDLE / LAST	15. MOTHER'S MAIDEN NAME FIRST / MIDDLE / LAST
James W. Carroll	Anna I. Priscall

16a. WAS DECEASED EVER IN U.S. ARMED FORCES? (YES, NO OR UNKNOWN)	(IF YES, GIVE WAR OR DATES)	16b. SOCIAL SECURITY NO.	17. INFORMANT ADDRESS
No		705-09-9826	Mary C. Carroll-1318 Hanover Rd. 21076

MEDICAL CERTIFICATION

18. **CAUSE OF DEATH** (Enter only one cause per line for (a), (b), and (c).)

PART I. DEATH WAS CAUSED BY

IMMEDIATE CAUSE (a): C.V.A involving Brain - stem

Conditions, if any, which gave rise to immediate cause (a), stating the underlying cause last.

~~DUE TO, OR AS A CONSEQUENCE OF~~ (b): liver failure + G.I bleed

~~DUE TO, OR AS A CONSEQUENCE OF~~ (c): kidney failure +

4369

APPROXIMATE INTERVAL BETWEEN ONSET AND DEATH

PART 2. OTHER SIGNIFICANT CONDITIONS CONTRIBUTING TO DEATH BUT NOT RELATED TO THE TERMINAL DISEASE OR CONDITION GIVEN IN PART 1(a)

19a. DATE OF OPERATION	19b. CONDITION FOR WHICH OPERATION WAS PERFORMED	20a. AUTOPSY?	20b. IF YES, WERE FINDINGS USED IN CERTIFYING CAUSES OF DEATH?
		YES [ ] NO [X]	YES [ ] NO [ ]

21a. ACCIDENT WAS UNDERLYING [ ] OR CONTRIBUTING [ ] CAUSE OF DEATH (IF EITHER, NOTIFY MEDICAL EXAMINER)	21b. TIME OF INJURY HOUR A.M. P.M. MONTH DAY YEAR 19	21c. HOW INJURY OCCURRED (ENTER NATURE OF INJURY IN ITEM 18, PART 1 OR PART 2)
21d. INJURY OCCURRED WHILE AT WORK [ ] NOT WHILE AT WORK [ ]	21e. PLACE OF INJURY (AT HOME, STREET, FACTORY, OFFICE, FARM, ETC.)	21f. LOCATION STREET / CITY OR TOWN / COUNTY / STATE

22a. I certify that X (this hospital) attended the deceased from JANUARY 5 1978 to FEBRUARY 15 1978, that X (we) last saw the deceased alive on FEBRUARY 15 1978, and that in my (our) opinion death occurred on the date and hour and from the causes stated above, X (we) (did) (did not) view the body after death. XXX

22b. SIGNATURE — DEGREE	22c. DATE SIGNED
Mayan Vaywala MD — ATTENDING PHYSICIAN [ ] MEDICAL DIRECTOR [ ] STAFF PHYSICIAN [X]	

22d. PHYSICIAN'S NAME (TYPE OR PRINT)	22e. ADDRESS
MAYAN VAYWALA MD	St. Agnes Hospital-Caton & Wilkens Ave.

23a. BURIAL, CREMATION, REMOVAL (SPECIFY)	23b. DATE	23c. NAME OF CEMETERY OR CREMATORY	23d. LOCATION CITY OR TOWN / COUNTY / STATE
Burial	2/18/78	Holy Cross Cemetery	Anne Arundel Co., Md.

24. FUNERAL DIRECTOR NAME / ADDRESS	25a. DATE REC'D. BY REGISTRAR	25b. REGISTRAR'S SIGNATURE
Hubbard Funeral Home Inc 4107 Wilkens Ave 21229	FEB 17 1978	

1 - FOR STATE REGISTRAR

STATE OF MARYLAND
DEPARTMENT OF HEALTH AND MENTAL HYGIENE
CERTIFICATE OF DEATH

78 03959
REG. NO.

1. DECEASED NAME (TYPE OR PRINT) FIRST: Flossie	MIDDLE	LAST: Carter	2a. DATE OF DEATH MONTH: 2 DAY: 9 YEAR: 78	2b. HOUR: 5.55A M	
3. SEX: Female	4. RACE: Black	5. DATE OF BIRTH MONTH: 08 DAY: 25 YEAR: 03	6. AGE (IN YEARS LAST BIRTHDAY): 74 YRS.	IF UNDER 1 YEAR MONTHS / DAYS	IF UNDER 24 HRS HOURS / MIN.
7a. BIRTHPLACE (STATE OR FOREIGN COUNTRY): Virginia	7b. CITIZEN OF WHAT COUNTRY?: U. S. A.	8. MARRIED ☐ NEVER MARRIED ☐ WIDOWED ☑ DIVORCED ☐	9. BALTIMORE CITY OR COUNTY OF DEATH: City MD.		
10. CITY OR TOWN OF DEATH: Balto.	11. NAME OF HOSPITAL, NURSING HOME OR OTHER INSTITUTION (IF NOT IN SUCH FACILITY, GIVE STREET ADDRESS): Lutheran Hospital of md.	12a. USUAL OCCUPATION (TYPE OF WORK FOR MOST OF WORKING LIFE)	12b. KIND OF BUSINESS OR INDUSTRY		

USUAL RESIDENCE (IF NURSING HOME OR OTHER INSTITUTION, GIVE RESIDENCE BEFORE ADMISSION)

13a. STATE	13b. COUNTY	13c. CITY OR TOWN	13d. INSIDE CITY LIMITS?	13e. STREET ADDRESS
Md.	—	Balto	YES ☑ NO ☐	4919 St. Georges Ave - 21212

14. FATHER'S NAME FIRST	MIDDLE	LAST	15. MOTHER'S MAIDEN NAME FIRST	MIDDLE	LAST
William		Simmons	Betty		

16a. WAS DECEASED EVER IN U.S. ARMED FORCES? (YES, NO OR UNKNOWN)	IF YES, GIVE WAR OR DATES	16b. SOCIAL SECURITY NO.	17. INFORMANT ADDRESS
		230-09-2033	Lucille Cosby 4919 St. George Avenue

MEDICAL CERTIFICATION

18. **CAUSE OF DEATH** (Enter only one cause per line for (a), (b), and (c).)

PART I. DEATH WAS CAUSED BY:

IMMEDIATE CAUSE (a): Pulmonary embolism — APPROXIMATE INTERVAL BETWEEN ONSET AND DEATH: minutes.

DUE TO, OR AS A CONSEQUENCE OF (b): Cerebro vascular accident — days.

DUE TO, OR AS A CONSEQUENCE OF (c): Diabetes mellitus — years.

Conditions, if any, which gave rise to immediate cause (a), stating the underlying cause last.

2509

PART 2. OTHER SIGNIFICANT CONDITIONS CONTRIBUTING TO DEATH BUT NOT RELATED TO THE TERMINAL DISEASE OR CONDITION GIVEN IN PART 1(a): Chronic interstitial pulmonary fibrosis, congestive heart failure.

19a. DATE OF OPERATION	19b. CONDITION FOR WHICH OPERATION WAS PERFORMED	20a. AUTOPSY?	20b. IF YES, WERE FINDINGS USED IN CERTIFYING CAUSES OF DEATH?
		YES ☐ NO ☒	YES ☐ NO ☐

21a. ACCIDENT WAS UNDERLYING ☐ OR CONTRIBUTING ☐ CAUSE OF DEATH (IF EITHER, NOTIFY MEDICAL EXAMINER)	21b. TIME OF INJURY HOUR A.M. P.M. MONTH DAY YEAR 19	21c. HOW INJURY OCCURRED (ENTER NATURE OF INJURY IN ITEM 18, PART 1 OR PART 2)
21d. INJURY OCCURRED WHILE AT WORK ☐ NOT WHILE AT WORK ☐	21e. PLACE OF INJURY (AT HOME, STREET, FACTORY, OFFICE, FARM, ETC.)	21f. LOCATION STREET / CITY OR TOWN / COUNTY / STATE

22a. **I certify** that (I) (this hospital) attended the deceased from 1-27 19 78, to 2-9 19 78, that (I) (we) last saw the deceased ~~alive~~ on 2-9 19 78 and that in (my) (our) opinion death occurred on the date and hour and from the causes stated above, (I) (we) (did) (did not) view the body after death.

22b. SIGNATURE DEGREE	ATTENDING PHYSICIAN ☐ MEDICAL DIRECTOR ☐ STAFF PHYSICIAN ☒	22c. DATE SIGNED
Sujeta Sapsiri, M.D.		2-9-78

22d. PHYSICIAN'S NAME (TYPE OR PRINT)	22e. ADDRESS
SUJETA SAPSIRI, M.D.	Lutheran Hospital of Maryland.

23a. BURIAL, CREMATION, REMOVAL (SPECIFY)	23b. DATE	23c. NAME OF CEMETERY OR CREMATORY	23d. LOCATION CITY OR TOWN / COUNTY / STATE
Burial	2/13/1978	Md. Nat. Mem. Park	Laurel Maryland

24. FUNERAL DIRECTOR NAME / ADDRESS	25a. DATE REC'D. BY REGISTRAR	25b. REGISTRAR'S SIGNATURE
Wm. C. March F/H 928 East North Ave.	FEB 10 1978	

DIVISION OF VITAL RECORDS, 201 W. PRESTON ST., BALTIMORE, MARYLAND 21201

TO HOSPITAL OR ATTENDING PHYSICIAN: The law requires that the death certificate be executed within 24 hours after death. Page 4 may be retained by the hospital or attending physician.

TO FUNERAL DIRECTOR: After this certificate has been signed by the attending physician and completely filled in by the funeral director, it should be detached for use as the burial-transit permit. Then please remove carbon papers. Pages 1 and 2 should be filed within 72 hours after with the State Dept. of Health and Mental Hygiene prior to burial, cremation, or removal.

IMPORTANT: If Item 21 is marked or Item 18 shows any injury, or other traumatic event, the medical examiner must be notified at once.

BP

DHMH - 1650M 1/76 (VR A 15 (4))

STATE OF MARYLAND
DEPARTMENT OF HEALTH AND MENTAL HYGIENE
CERTIFICATE OF DEATH

78 03960
REG. NO.

1 - FOR STATE REGISTRAR

DIVISION OF VITAL RECORDS, 201 W. PRESTON ST., BALTIMORE, MARYLAND 21201

TO HOSPITAL OR ATTENDING PHYSICIAN: The law requires that the death certificate be executed within 24 hours after death. Page 4 may be retained by the hospital or attending physician.

TO FUNERAL DIRECTOR: After this certificate has been signed by the attending physician and completely filled in by the funeral director, pages 1 and 2 should be detached for use as the burial-transit permit. Then please remove carbon papers. Pages 1 and 2 should be filed within 72 hours after death with the State Dept. of Health and Mental Hygiene prior to burial, cremation, or removal.

IMPORTANT: If item 21 is marked or item 18 shows any injury, or other traumatic event, the medical examiner must be notified at once.

1. DECEASED NAME (TYPE OR PRINT) FIRST / MIDDLE / LAST	JAMES H. CARTER			2a. DATE OF DEATH MONTH DAY YEAR	2 8 78
				2b. HOUR	1:41 AM
3. SEX	Male	4. RACE	Negro	5. DATE OF BIRTH MONTH DAY YEAR	5 23 1900
6. AGE (IN YEARS LAST BIRTHDAY)	77 YRS.	IF UNDER 1 YEAR: MONTHS / DAYS		IF UNDER 24 HRS: HOURS / MIN.	
7a. BIRTHPLACE (STATE OR FOREIGN COUNTRY)	Virginia	7b. CITIZEN OF WHAT COUNTRY?	U. S. A.	8. MARRIED ☐ NEVER MARRIED ☐ WIDOWED ☒ DIVORCED ☐	
9. BALTIMORE CITY OR COUNTY OF DEATH	BALTIMORE CITY MD.				
10. CITY OR TOWN OF DEATH	Baltimore	11. NAME OF HOSPITAL, NURSING HOME OR OTHER INSTITUTION (IF NOT IN SUCH FACILITY, GIVE STREET ADDRESS)	THE JOHNS HOPKINS HOSPITAL	12a. USUAL OCCUPATION (TYPE OF WORK FOR MOST OF WORKING LIFE)	12b. KIND OF BUSINESS OR INDUSTRY
USUAL RESIDENCE (IF NURSING HOME OR OTHER INSTITUTION, GIVE RESIDENCE BEFORE ADMISSION) 13a. STATE	Maryland	13b. COUNTY		13c. CITY OR TOWN	Baltimore
13d. INSIDE CITY LIMITS? YES ☒ NO ☐		13e. STREET ADDRESS	1642 E. Ellsworth Street		
14. FATHER'S NAME FIRST / MIDDLE / LAST	Tom Carter	15. MOTHER'S MAIDEN NAME FIRST / MIDDLE / LAST	Maggie Duncan		
16a. WAS DECEASED EVER IN U.S. ARMED FORCES? (YES, NO OR UNKNOWN)	No	(IF YES, GIVE WAR OR DATES)		16b. SOCIAL SECURITY NO.	213-07-4981
17. INFORMANT	Clementine Whitehead	ADDRESS	422 Castle St.		

MEDICAL CERTIFICATION

18. CAUSE OF DEATH (Enter only one cause per line for (a), (b), and (c).)
PART 1. DEATH WAS CAUSED BY:

		APPROXIMATE INTERVAL BETWEEN ONSET AND DEATH
IMMEDIATE CAUSE (a)	CARDIAC ARREST	40 min
DUE TO, OR AS A CONSEQUENCE OF (b)	RESPIRATORY ARREST	Years
DUE TO, OR AS A CONSEQUENCE OF (c)	APPARENT SEVERE COPD, EMPHYSEMA	

Conditions, if any, which gave rise to immediate cause (a), stating the underlying cause last.

5193

PART 2. OTHER SIGNIFICANT CONDITIONS CONTRIBUTING TO DEATH BUT NOT RELATED TO THE TERMINAL DISEASE OR CONDITION GIVEN IN PART 1(a)
ASTHMA

19a. DATE OF OPERATION	19b. CONDITION FOR WHICH OPERATION WAS PERFORMED	20a. AUTOPSY? YES ☐ NO ☒	20b. IF YES, WERE FINDINGS USED IN CERTIFYING CAUSES OF DEATH? YES ☐ NO ☐

21a. ACCIDENT WAS UNDERLYING OR CONTRIBUTING ☐ CAUSE OF DEATH (IF EITHER, NOTIFY MEDICAL EXAMINER)	21b. TIME OF INJURY HOUR A.M. P.M. MONTH DAY YEAR 19	21c. HOW INJURY OCCURRED (ENTER NATURE OF INJURY IN ITEM 18, PART 1 OR PART 2)
21d. INJURY OCCURRED WHILE AT WORK ☐ NOT WHILE AT WORK ☐	21e. PLACE OF INJURY (AT HOME, STREET, FACTORY, OFFICE, FARM, ETC.)	21f. LOCATION STREET / CITY OR TOWN / COUNTY / STATE

22a. I certify that (I) (this hospital) attended the deceased from 12:13A 2/8, 19 78, to 1:41A 2/8, 19 78, that (I) (we) last saw the deceased alive on 2/8/78 19 78, and that in (my) (our) opinion death occurred on the date and hour and from the causes stated above, (I) (we) (did) (did not) view the body after death.

22b. SIGNATURE	Jeff Stanley	DEGREE: MD ATTENDING PHYSICIAN ☐ MEDICAL DIRECTOR ☐ STAFF PHYSICIAN ☒	22c. DATE SIGNED 2/8/78
22d. PHYSICIAN'S NAME (TYPE OR PRINT)	Jeff Stanley	22e. ADDRESS	Johns Hopkins Hospital

23a. BURIAL, CREMATION, REMOVAL (SPECIFY)	Burial	23b. DATE	2/13/1978	23c. NAME OF CEMETERY OR CREMATORY: Md. Nat. Mem. Park
23d. LOCATION CITY OR TOWN / COUNTY / STATE	Laurel, Maryland			
24. FUNERAL DIRECTOR NAME / ADDRESS	Wm. C. March F/H 928 East North Ave.	25a. DATE REC'D. BY REGISTRAR	FEB 10 1978	25b. REGISTRAR'S SIGNATURE

DHMH - 16 50M 7/77 (VR A 15 (4))

1- FOR STATE REGISTRAR Items 18a. & 22a. Film#517 3-10-78 as

STATE OF MARYLAND
DEPARTMENT OF HEALTH AND MENTAL HYGIENE
MEDICAL EXAMINER'S CERTIFICATE OF DEATH

78 03961 REG. NO.

DIVISION OF VITAL RECORDS, 301 W. PRESTON ST., BALTIMORE, MD. 21201

TO MEDICAL EXAMINER: THIS CERTIFICATE SHOULD BE EXECUTED WITHIN 24 HOURS AFTER DEATH. IF ANY DELAY IS NECESSARY, PLEASE EXECUTE THE CERTIFICATE, WRITING THE WORD "PENDING" IN PENCIL IN ITEM 18. GIVE PAGES 1, 2, AND 3 TO THE FUNERAL DIRECTOR. PAGE 4 SHOULD BE FORWARDED TO THE CHIEF MEDICAL EXAMINER ALONG WITH FORM PM 3. RETAIN PAGE 5 FOR YOUR FILES. **TO FUNERAL DIRECTOR:** PAGE 3 SHOULD BE USED AS A BURIAL-TRANSIT PERMIT. PAGES 1 AND 2 SHOULD BE FILED, WITHIN 72 HOURS AFTER DEATH, WITH THE STATE DEPARTMENT OF HEALTH AND MENTAL HYGIENE, DIVISION OF VITAL RECORDS, 301 W. PRESTON STREET, BALTIMORE, MARYLAND, 21201 PRIOR TO BURIAL, CREMATION, OR REMOVAL.

1. DECEASED NAME (TYPE OR PRINT) FIRST	MIDDLE	LAST	2a. DATE OF DEATH KNOWN ☐ ESTIMATED ☒ MONTH	DAY	YEAR	2b. HOUR
JOSEPH	E.	CARTER	2	11	19 78	M

3. SEX	4. RACE	5. DATE OF BIRTH MONTH	DAY	YEAR	6. AGE (IN YEARS LAST BIRTHDAY)	IF UNDER 1 YR. MONTHS	DAYS	IF UNDER 24 HRS. HOURS	MIN.	2c. DATE PRONOUNCED DEAD MONTH	DAY	YEAR	2d. HOUR
male	negro	11	22	57	20 YRS.					2	11	19 78	11:06 a M

7a. BIRTHPLACE (STATE OR FOREIGN COUNTRY)	7b. CITIZEN OF WHAT COUNTRY?	8. MARRIED ☐ NEVER MARRIED ☒ WIDOWED ☐ DIVORCED ☐	9. BALTIMORE CITY OR COUNTY OF DEATH
Maryland	USA		Baltimore City MD.

10. CITY OR TOWN OF DEATH	11. NAME OF HOSPITAL, NURSING HOME, OR OTHER INSTITUTION (IF NOT IN SUCH FACILITY, GIVE STREET ADDRESS)	12a. USUAL OCCUPATION (TYPE OF WORK FOR MOST OF WORKING LIFE)	12b. KIND OF BUSINESS OR INDUSTRY
Baltimore	1604 Appleton St.		

USUAL RESIDENCE (IF IN NURSING HOME OR OTHER INSTITUTION, GIVE RESIDENCE BEFORE ADMISSION)

13a. STATE	13b. COUNTY	13c. CITY OR TOWN	13d. INSIDE CITY LIMITS?	13e. STREET ADDRESS
Md.		Balto.	YES ☒ NO ☐	1604 Appleton Street

14. FATHER'S NAME FIRST	MIDDLE	LAST	15. MOTHER'S MAIDEN NAME FIRST	MIDDLE	LAST
Abie		Carter	Mildred		Rivers

16a. WAS DECEASED EVER IN U.S. ARMED FORCES? (YES, NO, OR UNKNOWN)	(IF YES, GIVE WAR OR DATES)	16b. SOCIAL SECURITY NO.	17. INFORMANT	ADDRESS
No			Mildred Carter	S/A

MEDICAL CERTIFICATION

18. CAUSE OF DEATH (Enter only one couse per line for (a), (b), and (c).)
PART I DEATH WAS CAUSED BY:

3049 IMMEDIATE CAUSE (a) Drug abuse with methadone and alcohol

Conditions, if ony, which gove rise to immediate couse (a) stoting the underlying couse last.

DUE TO, OR AS A CONSEQUENCE OF (b)

DUE TO, OR AS A CONSEQUENCE OF (c)

APPROXIMATE INTERVAL BETWEEN ONSET AND DEATH

PART 2 OTHER SIGNIFICANT CONDITIONS CONTRIBUTING TO DEATH BUT NOT RELATED TO THE TERMINAL DISEASE OR CONDITION GIVEN IN PART 1 (a).

19a. DATE OF OPERATION	19b. CONDITION FOR WHICH OPERATION WAS PERFORMED?	20. AUTOPSY?
		YES ☒ NO ☐

21a. EXTERNAL CAUSE WAS UNDERLYING ☐ OR CONTRIBUTING ☐ CAUSE OF DEATH	21b. TIME OF INJURY HOUR A.M. P.M. MONTH DAY YEAR 19	21c. HOW INJURY OCCURRED (ENTER NATURE OF INJURY IN ITEM 18 PART 1 OR PART 2)

21d. INJURY OCCURRED WHILE AT WORK ☐ NOT WHILE AT WORK ☐	21e. PLACE OF INJURY (AT HOME, STREET, FACTORY, FARM, ETC.)	21f. LOCATION STREET	CITY OR TOWN	COUNTY	STATE

22a. I certify that I took charge of the remains described above, held on Autopsy ☒, Inspection ☐, Inquiry ☐, and in my opinion death resulted from: Natural Causes ☒, Accident ☐, Suicide ☐, Homicide ☐, Undetermined manner ☐,

ACTUAL SIGNATURE H R Guard M.D. TITLE (SPECIFY) Assistant MEDICAL EXAMINER DATE SIGNED 2-12-78

EXAMINER'S NAME (TYPE OR PRINT) Hormez R. Guard, M.D. ADDRESS 111 Penn St.

23a. BURIAL, CREMATION, REMOVAL (SPECIFY)	23b. DATE	23c. NAME OF CEMETERY OR CREMATORY	23d. LOCATION CITY OR TOWN	COUNTY	STATE
Burial	2/16/78	Mt. Auburn Cemetery	Westport,	Balto.	Md.

24. FUNERAL DIRECTOR NAME	ADDRESS	25. DATE RECD. BY REGISTRAR	REGISTRAR'S SIGNATURE
Charles A. Rice	1300 Eutaw Place	FEB 16 1978	

BP

DHMH-17
(VR A15 ME(5))
30M 7/73

STATE OF MARYLAND
DEPARTMENT OF HEALTH AND MENTAL HYGIENE

MEDICAL EXAMINER'S CERTIFICATE OF DEATH

1- FOR STATE REGISTRAR

REG. NO. 78 003962

DIVISION OF VITAL RECORDS, 301 W. PRESTON ST., BALTIMORE, MD. 21201

TO MEDICAL EXAMINER: THIS CERTIFICATE SHOULD BE EXECUTED WITHIN 24 HOURS AFTER DEATH. IF ANY DELAY IS NECESSARY, PLEASE EXECUTE THE CERTIFICATE, WRITING THE WORD "PENDING" IN PENCIL IN ITEM 18. GIVE PAGES 1, 2, AND 3 TO THE FUNERAL DIRECTOR. PAGE 4 SHOULD BE FORWARDED TO THE CHIEF MEDICAL EXAMINER ALONG WITH FORM PM 3. RETAIN PAGE 5 FOR YOUR RECORDS.
TO FUNERAL DIRECTOR: PAGE 3 SHOULD BE USED AS A BURIAL-TRANSIT PERMIT. PAGES 1 AND 2 SHOULD BE FILED, WITHIN 72 HOURS AFTER DEATH, WITH THE STATE DEPARTMENT OF HEALTH AND MENTAL HYGIENE, DIVISION OF VITAL RECORDS, 301 W. PRESTON STREET, BALTIMORE, MARYLAND. 21201 PRIOR TO BURIAL, CREMATION, OR REMOVAL.

1. DECEASED NAME (TYPE OR PRINT) FIRST	MIDDLE	LAST	2a. DATE OF DEATH KNOWN ☒ ESTIMATED ☐ MONTH	DAY	YEAR	2b. HOUR
Dominique		Cartwright	2	4	1978	M
3. SEX	4. RACE	5. DATE OF BIRTH MONTH DAY YEAR	6. AGE (IN YEARS LAST BIRTHDAY) YRS.	IF UNDER 1 YR. MONTHS / DAYS	IF UNDER 24 HRS. HOURS / MIN	2c. DATE PRONOUNCED DEAD MONTH DAY YEAR	2d. HOUR
female	black	12 11 77		2		2 4 1978	9:30 A.M.
7a. BIRTHPLACE (STATE OR FOREIGN COUNTRY)	7b. CITIZEN OF WHAT COUNTRY?	8. MARRIED ☐ NEVER MARRIED ☒ WIDOWED ☐ DIVORCED ☐	9. BALTIMORE CITY OR COUNTY OF DEATH				
Maryland	U. S. A.		Baltimore City				MD.
10. CITY OR TOWN OF DEATH	11. NAME OF HOSPITAL, NURSING HOME, OR OTHER INSTITUTION (IF NOT IN SUCH FACILITY, GIVE STREET ADDRESS)	12a. USUAL OCCUPATION (TYPE OF WORK FOR MOST OF WORKING LIFE)	12b. KIND OF BUSINESS OR INDUSTRY				
Baltimore	917 Valley St.						

USUAL RESIDENCE (IF IN NURSING HOME OR OTHER INSTITUTION, GIVE RESIDENCE BEFORE ADMISSION)

13a. STATE	13b. COUNTY	13c. CITY OR TOWN	13d. INSIDE CITY LIMITS?	13e. STREET ADDRESS
Maryland		Baltimore	YES ☒ NO ☐	917 Valley Street

14. FATHER'S NAME FIRST	MIDDLE	LAST	15. MOTHER'S MAIDEN NAME FIRST	MIDDLE	LAST
James	L.	Cartwright	Sharon		Simons

16a. WAS DECEASED EVER IN U.S. ARMED FORCES? (YES, NO, OR UNKNOWN)	(IF YES, GIVE WAR OR DATES)	16b. SOCIAL SECURITY NO.	17. INFORMANT	ADDRESS
			Della Simons	936 McKim Street

MEDICAL CERTIFICATION

18. CAUSE OF DEATH (Enter only one cause per line for (a), (b), and (c).)
PART I DEATH WAS CAUSED BY:

		APPROXIMATE INTERVAL BETWEEN ONSET AND DEATH
IMMEDIATE CAUSE (a)	Sudden infant death syndrome	
DUE TO, OR AS A CONSEQUENCE OF (b)		
DUE TO, OR AS A CONSEQUENCE OF (c)		

7950
Conditions, if ony, which gave rise to immediote cause (a) stating the underlying cause last.

PART 2 OTHER SIGNIFICANT CONDITIONS CONTRIBUTING TO DEATH BUT NOT RELATED TO THE TERMINAL DISEASE OR CONDITION GIVEN IN PART 1 (a):

19a. DATE OF OPERATION	19b. CONDITION FOR WHICH OPERATION WAS PERFORMED?	20. AUTOPSY?
		YES ☒ NO ☐

21a. EXTERNAL CAUSE WAS	21b. TIME OF INJURY HOUR A.M. P.M. MONTH DAY YEAR	21c. HOW INJURY OCCURRED (ENTER NATURE OF INJURY IN ITEM 18 PART 1 OR PART 2)
UNDERLYING ☐ OR CONTRIBUTING ☐ CAUSE OF DEATH	19	

21d. INJURY OCCURRED	21e. PLACE OF INJURY (AT HOME, STREET, FACTORY, FARM, ETC.)	21f. LOCATION STREET / CITY OR TOWN / COUNTY / STATE
WHILE AT WORK ☐ NOT WHILE AT WORK ☐		

22a. I certify that I took charge of the remains described above, held an Autopsy ☒, Inspection ☐, Inquiry ☐, and in my opinion death resulted from: Natural causes ☒, Accident ☐, Suicide ☐, Homicide ☐, Undetermined manner ☐,

ACTUAL SIGNATURE Ann Dixon M.D. TITLE (SPECIFY) M.D. Assistant MEDICAL EXAMINER DATE SIGNED 2/5/78

EXAMINER'S NAME (TYPE OR PRINT) Ann Dixon, M.D. ADDRESS 111 Penn St.

23a. BURIAL, CREMATION, REMOVAL (SPECIFY)	23b. DATE	23c. NAME OF CEMETERY OR CREMATORY	23d. LOCATION CITY OR TOWN / COUNTY / STATE
Burial	2/10/78	Mt. Calvary Cemetery	Baltimore, Maryland

24. FUNERAL DIRECTOR NAME	ADDRESS	25a. DATE REC'D. BY REGISTRAR	25b. REGISTRAR'S SIGNATURE
Wm. C. March F/H	928 East North Ave.	FEB 10 1978	Kathryn McCrady

BP

DHMH - 17
(VR A15 ME (5))
30M 7/73

FOR Item 22a.
1- STATE REGISTRAR Film#518 4-3-78 as

STATE OF MARYLAND
DEPARTMENT OF HEALTH AND MENTAL HYGIENE
MEDICAL EXAMINER'S CERTIFICATE OF DEATH

78 03963
REG. NO.

1. DECEASED NAME (TYPE OR PRINT) FIRST	MIDDLE	LAST	2a. DATE OF DEATH KNOWN ☒ ESTIMATED ☐ MONTH	DAY	YEAR	2b. HOUR
FLORENCE		CARTWRIGHT	2	22	1978	M

3. SEX	4. RACE	5. DATE OF BIRTH MONTH	DAY	YEAR	6. AGE (IN YEARS LAST BIRTHDAY)	IF UNDER 1 YR. MONTHS	DAYS	IF UNDER 24 HRS. HOURS	MIN.	2c. DATE PRONOUNCED DEAD MONTH	DAY	YEAR	2d. HOUR
female	white	5	19	32	45 YRS.					2	22	1978	11:15 a M

7a. BIRTHPLACE (STATE OR FOREIGN COUNTRY)	7b. CITIZEN OF WHAT COUNTRY?	8. MARRIED ☒ NEVER MARRIED ☐ WIDOWED ☐ DIVORCED ☐	9. BALTIMORE CITY OR COUNTY OF DEATH
MD.	U.S.A.		Baltimore City MD.

10. CITY OR TOWN OF DEATH	11. NAME OF HOSPITAL, NURSING HOME, OR OTHER INSTITUTION (IF NOT IN SUCH FACILITY, GIVE STREET ADDRESS)	12a. USUAL OCCUPATION (TYPE OF WORK FOR MOST OF WORKING LIFE)	12b. KIND OF BUSINESS OR INDUSTRY
Baltimore	Church Home & Hospital	HOUSEWIFE	Home

USUAL RESIDENCE (IF IN NURSING HOME OR OTHER INSTITUTION, GIVE RESIDENCE BEFORE ADMISSION)

13a. STATE	13b. COUNTY	13c. CITY OR TOWN	13d. INSIDE CITY LIMITS?	13e. STREET ADDRESS
md.	city	BALTO.	YES ☒ NO ☐	5504 CARTER AVE

14. FATHER'S NAME FIRST	MIDDLE	LAST	15. MOTHER'S MAIDEN NAME FIRST	MIDDLE	LAST
EDWARD	F.	CZOSNOWSKI	Josephine		BENTKOWSKI

16a. WAS DECEASED EVER IN U.S. ARMED FORCES? (YES, NO, OR UNKNOWN)	(IF YES, GIVE WAR OR DATES)	16b. SOCIAL SECURITY NO.	17. INFORMANT	ADDRESS
No	—	213-28-6492	JAMES W. CARTWRIGHT	5504 CARTER AV. BALTO. md. 21214

MEDICAL CERTIFICATION

18. CAUSE OF DEATH (Enter only one cause per line for (a), (b), and (c).)
PART I DEATH WAS CAUSED BY:

		APPROXIMATE INTERVAL BETWEEN ONSET AND DEATH
4309 Conditions, if any, which gave rise to immediate cause (a) stating the underlying cause last.	IMMEDIATE CAUSE (a) Ruptured berry aneurysm	
	DUE TO, OR AS A CONSEQUENCE OF (b)	
	DUE TO, OR AS A CONSEQUENCE OF (c)	

PART 2 OTHER SIGNIFICANT CONDITIONS CONTRIBUTING TO DEATH BUT NOT RELATED TO THE TERMINAL DISEASE OR CONDITION GIVEN IN PART 1 (a).

19a. DATE OF OPERATION	19b. CONDITION FOR WHICH OPERATION WAS PERFORMED?	20. AUTOPSY?
		YES ☒ NO ☐

21a. EXTERNAL CAUSE WAS UNDERLYING ☒ OR CONTRIBUTING ☐ CAUSE OF DEATH	21b. TIME OF INJURY HOUR XX MONTH DAY YEAR	21c. HOW INJURY OCCURRED (ENTER NATURE OF INJURY IN ITEM 18 PART I OR PART 2)
	9:45 P.M. 2-18- 1978	Subject assaulted

21d. INJURY OCCURRED WHILE AT WORK ☐ NOT WHILE AT WORK ☒	21e. PLACE OF INJURY (AT HOME, STREET, FACTORY, FARM, ETC.)	21f. LOCATION STREET	CITY OR TOWN	COUNTY	STATE
	street	2200 Eastern Ave.	Balto.		Md.

22a. I certify that I took charge of the remains described above, held an Autopsy ☒, Inspection ☐, Inquiry ☐, and in my opinion death resulted from: Natural causes ☒, Accident ☐, Suicide ☐, Homicide ☒, Undetermined manner ☐,

ACTUAL SIGNATURE Bert F Morton, M.D. TITLE (SPECIFY) Deputy Chief MEDICAL EXAMINER DATE SIGNED 2-22-78

EXAMINER'S NAME (TYPE OR PRINT) Bert F. Morton, M.D. ADDRESS 111 Penn St.

23a. BURIAL, CREMATION, REMOVAL (SPECIFY)	23b. DATE	23c. NAME OF CEMETERY OR CREMATORY	23d. LOCATION CITY OR TOWN	COUNTY	STATE
BURIAL	2-25-78	SACRED HEART OF JESUS	BALTO	Co.	md.

24. FUNERAL DIRECTOR NAME	ADDRESS	25a. DATE REC'D. BY REGISTRAR	25b. REGISTRAR'S SIGNATURE
WM. FIALKOWSKI	2007 EASTERN AVE.	FEB 28 1978	Kitty McCurdy

DIVISION OF VITAL RECORDS, 301 W. PRESTON ST., BALTIMORE, MD. 21201

TO MEDICAL EXAMINER: THIS CERTIFICATE SHOULD BE EXECUTED WITHIN 24 HOURS AFTER DEATH. IF ANY DELAY IS NECESSARY, PLEASE EXECUTE THE CERTIFICATE, WRITING THE WORD "PENDING" IN PENCIL IN ITEM 18. GIVE PAGES 1, 2, AND 3 TO THE FUNERAL DIRECTOR. PAGE 4 SHOULD BE FORWARDED TO THE CHIEF MEDICAL EXAMINER ALONG WITH FORM PM 3. RETAIN PAGE 5 FOR YOUR FILES.
TO FUNERAL DIRECTOR: PAGE 3 SHOULD BE USED AS A BURIAL-TRANSIT PERMIT. PAGES 1 AND 2 SHOULD BE FILED, WITHIN 72 HOURS AFTER DEATH, WITH THE STATE DEPARTMENT OF HEALTH AND MENTAL HYGIENE, DIVISION OF VITAL RECORDS, 301 W. PRESTON STREET, BALTIMORE, MARYLAND, 21201 PRIOR TO BURIAL, CREMATION, OR REMOVAL.

2744 BP

DHMH - 17
(VR A15 ME (5))
15M7/77

STATE OF MARYLAND
DEPARTMENT OF HEALTH AND MENTAL HYGIENE
CERTIFICATE OF DEATH

1 - FOR STATE REGISTRAR

78 03964
REG. NO.

1. DECEASED NAME (TYPE OR PRINT) FIRST: Bobbie / Bobbie	MIDDLE: M. / M	LAST: CATALFAMO / CATALFAMO	2a. DATE OF DEATH MONTH DAY YEAR: 2 7 78	2b. HOUR: 4PM M	
3. SEX: Female	4. RACE: White	5. DATE OF BIRTH MONTH DAY YEAR: 8 10 21	6. AGE (IN YEARS LAST BIRTHDAY): 56 YRS.	IF UNDER 1 YEAR: MONTHS / DAYS	IF UNDER 24 HRS: HOURS / MIN
7a. BIRTHPLACE (STATE OR FOREIGN COUNTRY): Jackson Mississippi	7b. CITIZEN OF WHAT COUNTRY?: USA	8. MARRIED ☐ NEVER MARRIED ☐ WIDOWED ☒ DIVORCED ☐	9. BALTIMORE CITY OR COUNTY OF DEATH: Baltimore City MD.		
10. CITY OR TOWN OF DEATH: Baltimore	11. NAME OF HOSPITAL, NURSING HOME OR OTHER INSTITUTION (IF NOT IN SUCH FACILITY, GIVE STREET ADDRESS): John L. Deaton Medical C.	12a. USUAL OCCUPATION (TYPE OF WORK FOR MOST OF WORKING LIFE): Licensed Practical Nurse	12b. KIND OF BUSINESS OR INDUSTRY		
USUAL RESIDENCE (IF NURSING HOME OR OTHER INSTITUTION, GIVE RESIDENCE BEFORE ADMISSION) 13a. STATE: Maryland	13b. COUNTY: Anne Arundel	13c. CITY OR TOWN: Severna Park	13d. INSIDE CITY LIMITS? YES ☐ NO ☒	13e. STREET ADDRESS: 266 Laguna Circle Severna Park, Md. 21146	
14. FATHER'S NAME FIRST / MIDDLE / LAST: Albert / Lewis		15. MOTHER'S MAIDEN NAME FIRST / MIDDLE / LAST: Hallie / Lovett			
16a. WAS DECEASED EVER IN U.S. ARMED FORCES? (YES, NO OR UNKNOWN): Yes	(IF YES, GIVE WAR OR DATES): WW 2	16b. SOCIAL SECURITY NO: 216-01-5479	17. INFORMANT: Mr. Albert L. Catalfamo	ADDRESS: Severna Park, MD 21146 266 Laguna Circle	

MEDICAL CERTIFICATION

18. CAUSE OF DEATH (Enter only one cause per line for (a), (b) and (c).)
PART I. DEATH WAS CAUSED BY
IMMEDIATE CAUSE (a): Melanoma with metastases to
DUE TO, OR AS A CONSEQUENCE OF (b): brain and lung.
DUE TO, OR AS A CONSEQUENCE OF (c):
Conditions, if any, which gave rise to immediate cause (a), stating the underlying cause last.
1729
APPROXIMATE INTERVAL BETWEEN ONSET AND DEATH: 1 YR

PART 2. OTHER SIGNIFICANT CONDITIONS CONTRIBUTING TO DEATH BUT NOT RELATED TO THE TERMINAL DISEASE OR CONDITION GIVEN IN PART 1(a)

19a. DATE OF OPERATION	19b. CONDITION FOR WHICH OPERATION WAS PERFORMED	20a. AUTOPSY? YES ☐ NO ☐	20b. IF YES, WERE FINDINGS USED IN CERTIFYING CAUSES OF DEATH? YES ☐ NO ☐

21a. ACCIDENT WAS UNDERLYING ☐ OR CONTRIBUTING ☐ CAUSE OF DEATH (IF EITHER, NOTIFY MEDICAL EXAMINER)
21b. TIME OF INJURY HOUR A.M. P.M. MONTH DAY YEAR 19
21c. HOW INJURY OCCURRED (ENTER NATURE OF INJURY IN ITEM 18, PART 1 OR PART 2)
21d. INJURY OCCURRED WHILE AT WORK ☐ NOT WHILE AT WORK ☐
21e. PLACE OF INJURY (AT HOME, STREET, FACTORY, OFFICE, FARM, ETC.)
21f. LOCATION STREET / CITY OR TOWN / COUNTY / STATE

22a. I certify that ~~I~~ (this hospital) attended the deceased from 12/9, 19 77, to 2/1, 19 78, that (I) (we) last saw the deceased alive on 2/7, 19 78, and that in ~~my~~ (our) opinion death occurred on the date and hour and from the causes stated above, (I) (we) (did) ~~did not~~ view the body after death.

22b. SIGNATURE: J. Raymond Gladen
DEGREE: MD
ATTENDING PHYSICIAN ☒ MEDICAL DIRECTOR ☐ STAFF PHYSICIAN ☐
22c. DATE SIGNED: 2/7/78
22d. PHYSICIAN'S NAME (TYPE OR PRINT): J. Raymond Gladen, M.D.
22e. ADDRESS: John L. Deaton Medical Center

23a. BURIAL, CREMATION, REMOVAL (SPECIFY): Burial	23b. DATE: 2-11-1978	23c. NAME OF CEMETERY OR CREMATORY: Holly Hill	23d. LOCATION CITY OR TOWN: Baltimore	COUNTY / STATE: Maryland
24. FUNERAL DIRECTOR NAME / ADDRESS: Duda-Ruck, Inc. 7922 Wise Ave. Balto; Md. 21222		25a. DATE REC'D. BY REGISTRAR: FEB 14 1978	25b. REGISTRAR'S SIGNATURE: Barbara McCready	

DIVISION OF VITAL RECORDS, 201 W. PRESTON ST., BALTIMORE, MARYLAND 21201

TO HOSPITAL OR ATTENDING PHYSICIAN: The law requires that the death certificate be executed within 24 hours after death. Page 4 may be retained by the hospital or attending physician.

TO FUNERAL DIRECTOR: After this certificate has been signed by the attending physician and completely filled in by the funeral director, page 3 should be detached for use as the burial-transit permit. Then please remove carbonpapers. Pages 1 and 2 should be filed within 72 hours after death with the State Dept. of Health and Mental Hygiene prior to burial, cremation, or removal.

IMPORTANT: If item 21 is marked or item 18 shows any injury, or other traumatic event, the medical examiner must be notified at once.

BP

DHMH - 16 50M 7/77
(VR A 15 (4))

DIVISION OF VITAL RECORDS, 201 W. PRESTON ST., BALTIMORE, MARYLAND 21201

1 - FOR STATE REGISTRAR

STATE OF MARYLAND
DEPARTMENT OF HEALTH AND MENTAL HYGIENE
CERTIFICATE OF DEATH

78 03965
REG. NO.

1. DECEASED NAME (TYPE OR PRINT) FIRST / MIDDLE / LAST			2a. DATE OF DEATH MONTH DAY YEAR	2b. HOUR	
CHRISTOPHER		CHAMBERS	FEBRUARY 5, 1978	2:50 P.M.	
3. SEX	4. RACE	5. DATE OF BIRTH MONTH DAY YEAR	6. AGE (IN YEARS LAST BIRTHDAY)	IF UNDER 1 YEAR: MONTHS / DAYS	IF UNDER 24 HRS: HOURS / MIN.
Male	White	July 25, 1974	3 YRS.		
7a. BIRTHPLACE (STATE OR FOREIGN COUNTRY)	7b. CITIZEN OF WHAT COUNTRY?	8. MARRIED ☐ NEVER MARRIED ☒ WIDOWED ☐ DIVORCED ☐	9. BALTIMORE CITY OR COUNTY OF DEATH		
Maryland	U.S.A.		Baltimore City, MD.		
10. CITY OR TOWN OF DEATH	11. NAME OF HOSPITAL, NURSING HOME OR OTHER INSTITUTION (IF NOT IN SUCH FACILITY, GIVE STREET ADDRESS)		12a. USUAL OCCUPATION (TYPE OF WORK FOR MOST OF WORKING LIFE)	12b. KIND OF BUSINESS OR INDUSTRY	
BALTIMORE	THE JOHNS HOPKINS HOSPITAL		-----	-----	

USUAL RESIDENCE (IF NURSING HOME OR OTHER INSTITUTION, GIVE RESIDENCE BEFORE ADMISSION)

13a. STATE	13b. COUNTY	13c. CITY OR TOWN	13d. INSIDE CITY LIMITS?	13e. STREET ADDRESS
Maryland	Anne Arundel	Annapolis	YES ☐ NO ☒	313 Rogers Heights 21401

14. FATHER'S NAME FIRST / MIDDLE / LAST	15. MOTHER'S MAIDEN NAME FIRST / MIDDLE / LAST	
Timothy	Chambers	Donna Lewis

16a. WAS DECEASED EVER IN U.S. ARMED FORCES? (YES, NO OR UNKNOWN)	16b. (IF YES, GIVE WAR OR DATES)	16b. SOCIAL SECURITY NO.	17. INFORMANT	ADDRESS
no	----	--------	Mrs. Donna Chambers	313 Rogers Heights 21401

MEDICAL CERTIFICATION

18. CAUSE OF DEATH (Enter only one cause per line for (a), (b), and (c).)
PART I. DEATH WAS CAUSED BY:

		APPROXIMATE INTERVAL BETWEEN ONSET AND DEATH
IMMEDIATE CAUSE (a)	Respiratory Failure	3 weeks
DUE TO, OR AS A CONSEQUENCE OF (b)	Disseminated Neuroblastoma	10/77.
DUE TO, OR AS A CONSEQUENCE OF (c)		

1925

Conditions, if any, which gave rise to immediate cause (a), stating the underlying cause last.

PART 2. OTHER SIGNIFICANT CONDITIONS CONTRIBUTING TO DEATH BUT NOT RELATED TO THE TERMINAL DISEASE OR CONDITION GIVEN IN PART 1(a)

19a. DATE OF OPERATION	19b. CONDITION FOR WHICH OPERATION WAS PERFORMED	20a. AUTOPSY?	20b. IF YES, WERE FINDINGS USED IN CERTIFYING CAUSES OF DEATH?
		YES ☐ NO ☒	YES ☐ NO ☐

21a. ACCIDENT WAS UNDERLYING ☐ OR CONTRIBUTING ☐ CAUSE OF DEATH (IF EITHER, NOTIFY MEDICAL EXAMINER)	21b. TIME OF INJURY HOUR A.M. P.M. MONTH DAY YEAR 19	21c. HOW INJURY OCCURRED (ENTER NATURE OF INJURY IN ITEM 18, PART 1 OR PART 2)
21d. INJURY OCCURRED WHILE AT WORK ☐ NOT WHILE AT WORK ☐	21e. PLACE OF INJURY (AT HOME, STREET, FACTORY, OFFICE, FARM, ETC.)	21f. LOCATION STREET / CITY OR TOWN / COUNTY / STATE

22a. I certify that (I) (this hospital) attended the deceased from Jan 3, 19 78, to Feb 5, 19 78, that (I) (we) last saw the deceased alive on Feb 5, 19 78, and that in (my) (our) opinion death occurred on the date and hour and from the causes stated above, (I) (we) (did) (did not) view the body after death.

22b. SIGNATURE	DEGREE		22c. DATE SIGNED
G H Lucuik	MD	ATTENDING PHYSICIAN ☒ / MEDICAL DIRECTOR ☐ / STAFF PHYSICIAN ☐	Feb 8/78
22d. PHYSICIAN'S NAME (TYPE OR PRINT)	22e. ADDRESS		
G H LUCUIK, M D			

23a. BURIAL, CREMATION, REMOVAL (SPECIFY)	23b. DATE	23c. NAME OF CEMETERY OR CREMATORY	23d. LOCATION CITY OR TOWN / COUNTY / STATE
Burial	Feb. 8, 1978	St. Michael	Shamokin, Pennsylvania

24. FUNERAL DIRECTOR NAME / ADDRESS	25a. DATE REC'D. BY REGISTRAR	25b. REGISTRAR'S SIGNATURE
William E. Johnson 8521 Loch Raven Blvd.	FEB 8 1978	Kathryn McCready

TO HOSPITAL OR ATTENDING PHYSICIAN: The law requires that the death certificate be executed within 24 hours after death. Page 4 may be retained by the hospital or attending physician.

TO FUNERAL DIRECTOR: After this certificate has been signed by the attending physician and completely filled in by the funeral director, page 1 should be detached for use as the burial-transit permit. Then please remove carbon papers. Pages 1 and 2 should be filed within 72 hours after death with the State Dept. of Health and Mental Hygiene prior to burial, cremation, or removal.

IMPORTANT: If item 21 is marked or item 18 shows any injury, or other traumatic event, the medical examiner must be notified at once.

BP_____

DHMH - 16 50M 7/77
(VR A 15 (4))

STATE OF MARYLAND
DEPARTMENT OF HEALTH AND MENTAL HYGIENE
CERTIFICATE OF DEATH

1 - FOR STATE REGISTRAR

REG. NO. 78 03966

1. DECEASED NAME (TYPE OR PRINT) FIRST: Willie	MIDDLE: G.	LAST: Chambers	2a. DATE OF DEATH MONTH: 2 DAY: 22 YEAR: 78	2b. HOUR: M	
3. SEX: Male	4. RACE: Black	5. DATE OF BIRTH MONTH: 3 DAY: 1 YEAR: 13	6. AGE (IN YEARS LAST BIRTHDAY): 64 YRS.	IF UNDER 1 YEAR: MONTHS / DAYS	IF UNDER 24 HRS.: HOURS / MIN.
7a. BIRTHPLACE (STATE OR FOREIGN COUNTRY): Ga.	7b. CITIZEN OF WHAT COUNTRY?: USA	8. MARRIED ☒ NEVER MARRIED ☐ WIDOWED ☐ DIVORCED ☐	9. BALTIMORE CITY OR COUNTY OF DEATH: Baltimore City MD.		
10. CITY OR TOWN OF DEATH: Balto.	11. NAME OF HOSPITAL, NURSING HOME OR OTHER INSTITUTION (IF NOT IN SUCH FACILITY, GIVE STREET ADDRESS): Lutheran Hospital	12a. USUAL OCCUPATION (TYPE OF WORK FOR MOST OF WORKING LIFE):	12b. KIND OF BUSINESS OR INDUSTRY		

USUAL RESIDENCE (IF NURSING HOME OR OTHER INSTITUTION, GIVE RESIDENCE BEFORE ADMISSION)

13a. STATE	13b. COUNTY	13c. CITY OR TOWN	13d. INSIDE CITY LIMITS?	13e. STREET ADDRESS
Md.		Balto.	YES ☒ NO ☐	935 Ashburton Street

14. FATHER'S NAME FIRST / MIDDLE / LAST	15. MOTHER'S MAIDEN NAME FIRST / MIDDLE / LAST
Unkn	Mary

16a. WAS DECEASED EVER IN U.S. ARMED FORCES? (YES, NO OR UNKNOWN)	(IF YES, GIVE WAR OR DATES)	16b. SOCIAL SECURITY NO.	17. INFORMANT	ADDRESS
No		218-03-3018	Tina Evans	2001 E. 31st Street

MEDICAL CERTIFICATION

18. CAUSE OF DEATH (Enter only one cause per line for (a), (b), and (c).)
PART 1. DEATH WAS CAUSED BY:
IMMEDIATE CAUSE (a): Probable MI — APPROXIMATE INTERVAL BETWEEN ONSET AND DEATH: —
DUE TO, OR AS A CONSEQUENCE OF (b): Cardiomyopathy — 1 yr
DUE TO, OR AS A CONSEQUENCE OF (c):
Conditions, if any, which gave rise to immediate cause (a), stating the underlying cause last. 425X

PART 2. OTHER SIGNIFICANT CONDITIONS CONTRIBUTING TO DEATH BUT NOT RELATED TO THE TERMINAL DISEASE OR CONDITION GIVEN IN PART 1(a)

19a. DATE OF OPERATION	19b. CONDITION FOR WHICH OPERATION WAS PERFORMED	20a. AUTOPSY? YES ☐ NO ☐	20b. IF YES, WERE FINDINGS USED IN CERTIFYING CAUSES OF DEATH? YES ☐ NO ☐

21a. ACCIDENT WAS UNDERLYING ☐ OR CONTRIBUTING ☐ CAUSE OF DEATH (IF EITHER, NOTIFY MEDICAL EXAMINER)	21b. TIME OF INJURY HOUR A.M. P.M. MONTH DAY YEAR: doesn't apply	21c. HOW INJURY Ooccurred (ENTER NATURE OF INJURY IN ITEM 18, PART 1 OR PART 2): doesn't apply
21d. INJURY OCCURRED WHILE AT WORK ☐ NOT WHILE AT WORK ☐: doesn't apply	21e. PLACE OF INJURY (AT HOME, STREET, FACTORY, OFFICE, FARM, ETC.): doesn't apply	21f. LOCATION STREET / CITY OR TOWN / COUNTY / STATE

22a. I certify that (I) (this hospital) attended the deceased from _____ 19__ to _____ 19__, that (I) (we) last saw the deceased alive on doesn't apply 19__, and that in (my) (our) opinion death occurred on the date and hour and from the causes stated above, (I) (we) (did) (did not) view the body after death.

22b. SIGNATURE	DEGREE	22c. DATE SIGNED
Marguerite D. Murair MD	ATTENDING PHYSICIAN ☒ MEDICAL DIRECTOR ☐ STAFF PHYSICIAN ☐	2-27-78

22d. PHYSICIAN'S NAME (TYPE OR PRINT)	22e. ADDRESS

23a. BURIAL, CREMATION, REMOVAL (SPECIFY)	23b. DATE	23c. NAME OF CEMETERY OR CREMATORY	23d. LOCATION CITY OR TOWN / COUNTY / STATE
Burial	2/27/78	Hope Garden of Eternal	Westminster, Md.

24. FUNERAL DIRECTOR NAME	ADDRESS	25a. DATE REC'D. BY REGISTRAR	25b. REGISTRAR'S SIGNATURE
Wm C March	928 E. North Ave.	FEB 28 1978	Kathryn McElroy

IMPORTANT: If item 21 is marked or item 18 shows any injury, or other traumatic event, the medical examiner must be notified at once.

TO FUNERAL DIRECTOR: After this certificate has been signed by the attending physician and completely filled in by the funeral director, page 3 should be detached for use as the burial-transit permit. Then please remove carbon papers. Pages 1 and 2 should be filed within 72 hours after death with the State Dept. of Health and Mental Hygiene prior to burial, cremation, or removal.

TO HOSPITAL OR ATTENDING PHYSICIAN: The law requires that the death certificate be executed within 24 hours after death. Page 4 may be retained by the hospital or attending physician.

DIVISION OF VITAL RECORDS, 201 W. PRESTON ST., BALTIMORE, MARYLAND 21201

1606 BP

DHMH - 16 50M 7/77 (VR A 15 (4))

STATE OF MARYLAND
DEPARTMENT OF HEALTH AND MENTAL HYGIENE

MEDICAL EXAMINER'S CERTIFICATE OF DEATH

FOR 1 - STATE REGISTRAR

REG. NO. 78 003967

1. DECEASED NAME (TYPE OR PRINT): First Charles; Middle J.; Last Cheatham (Chatham)

2a. DATE OF DEATH: KNOWN ☐ ESTIMATED ☒ Month 2 Day 16 Year 19 78

2b. HOUR: M

3. SEX: Male

4. RACE: Negro

5. DATE OF BIRTH: Month 10 Day 20 Year 12

6. AGE (IN YEARS LAST BIRTHDAY): 65 YRS. IF UNDER 1 YR. Months / Days; IF UNDER 24 HRS. Hours / Min.

2c. DATE PRONOUNCED DEAD: Month 2 Day 18 Year 19 78

2d. HOUR: 11:50 A. M

7a. BIRTHPLACE (STATE OR FOREIGN COUNTRY): Va.

7b. CITIZEN OF WHAT COUNTRY? USA

8. MARRIED ☐ NEVER MARRIED ☒ WIDOWED ☐ DIVORCED ☐

9. BALTIMORE CITY OR COUNTY OF DEATH: Baltimore City MD.

10. CITY OR TOWN OF DEATH: Baltimore

11. NAME OF HOSPITAL, NURSING HOME, OR OTHER INSTITUTION (IF NOT IN SUCH FACILITY, GIVE STREET ADDRESS): 2000 Odell Ave.

12a. USUAL OCCUPATION (TYPE OF WORK FOR MOST OF WORKING LIFE):

12b. KIND OF BUSINESS OR INDUSTRY:

USUAL RESIDENCE (IF IN NURSING HOME OR OTHER INSTITUTION, GIVE RESIDENCE BEFORE ADMISSION)

13a. STATE: Md. 13b. COUNTY: 13c. CITY OR TOWN: Balto. 13d. INSIDE CITY LIMITS? YES ☒ NO ☐ 13e. STREET ADDRESS: 2000 Odell Avenue

14. FATHER'S NAME: First John; Middle; Last Cheatham

15. MOTHER'S MAIDEN NAME: First Annie; Middle; Last Henley

16a. WAS DECEASED EVER IN U.S. ARMED FORCES? (YES, NO, OR UNKNOWN): no (IF YES, GIVE WAR OR DATES):

16b. SOCIAL SECURITY NO.: 218-09-8634

17. INFORMANT ADDRESS: Almeta E. Thompson 12 S. Morley St

MEDICAL CERTIFICATION

18. CAUSE OF DEATH (Enter only one cause per line for (a), (b), and (c).)
PART I DEATH WAS CAUSED BY:
IMMEDIATE CAUSE (a): Arteriosclerotic cardiovascular disease — APPROXIMATE INTERVAL BETWEEN ONSET AND DEATH:
4124
Conditions, if any, which gave rise to immediate cause (a) stating the underlying cause last.
DUE TO, OR AS A CONSEQUENCE OF (b):
DUE TO, OR AS A CONSEQUENCE OF (c):

PART 2 OTHER SIGNIFICANT CONDITIONS CONTRIBUTING TO DEATH BUT NOT RELATED TO THE TERMINAL DISEASE OR CONDITION GIVEN IN PART I (a).
Diabetes mellitus

19a. DATE OF OPERATION:

19b. CONDITION FOR WHICH OPERATION WAS PERFORMED?

20. AUTOPSY? YES ☐ NO ☒

21a. EXTERNAL CAUSE WAS UNDERLYING ☐ OR CONTRIBUTING ☐ CAUSE OF DEATH

21b. TIME OF INJURY HOUR A.M. P.M. MONTH DAY YEAR 19

21c. HOW INJURY OCCURRED (ENTER NATURE OF INJURY IN ITEM 18 PART 1 OR PART 2):

21d. INJURY OCCURRED WHILE AT WORK ☐ NOT WHILE AT WORK ☐

21e. PLACE OF INJURY (AT HOME, STREET, FACTORY, FARM, ETC.):

21f. LOCATION STREET CITY OR TOWN COUNTY STATE

22a. I certify that I took charge of the remains described above, held an Autopsy ☐, Inspection ☒, Inquiry ☐, and in my opinion death resulted from: Natural causes ☒, Accident ☐, Suicide ☐, Homicide ☐, Undetermined manner ☐,

ACTUAL SIGNATURE: Bert F Morton, M.D. TITLE (SPECIFY): Chief Deputy MEDICAL EXAMINER DATE SIGNED: 2/19/78

EXAMINER'S NAME (TYPE OR PRINT): Bert F. Morton, M.D. ADDRESS: 111 Penn St.

23a. BURIAL, CREMATION, REMOVAL (SPECIFY): Burial

23b. DATE: 2/22/78

23c. NAME OF CEMETERY OR CREMATORY: Mt. Calvary Cem.

23d. LOCATION CITY OR TOWN COUNTY STATE: Anne Arundel Co., Md.

24. FUNERAL DIRECTOR NAME: Wm C March ADDRESS: 928 E. North Ave.

25a. DATE REC'D. BY REGISTRAR: FEB 23 1978

25b. REGISTRAR'S SIGNATURE:

TO MEDICAL EXAMINER: THIS CERTIFICATE SHOULD BE EXECUTED WITHIN 24 HOURS AFTER DEATH. IF ANY DELAY IS NECESSARY, PLEASE EXECUTE THE CERTIFICATE, WRITING THE WORD "PENDING" IN PENCIL IN ITEM 18. GIVE PAGES 1, 2, AND 3 TO THE FUNERAL DIRECTOR. PAGE 4 SHOULD BE FORWARDED TO THE CHIEF MEDICAL EXAMINER ALONG WITH FORM PM 3. RETAIN PAGE 5 FOR YOUR FILES.
TO FUNERAL DIRECTOR: PAGE 3 SHOULD BE USED AS A BURIAL-TRANSIT PERMIT. PAGES 1 AND 2 SHOULD BE FILED, WITHIN 72 HOURS AFTER DEATH, WITH THE STATE DEPARTMENT OF HEALTH AND MENTAL HYGIENE, DIVISION OF VITAL RECORDS, 301 W. PRESTON STREET, BALTIMORE, MARYLAND, 21201 PRIOR TO BURIAL, CREMATION, OR REMOVAL.

DIVISION OF VITAL RECORDS, 301 W. PRESTON ST., BALTIMORE, MD. 21201

BP

DHMH - 17
(VR A15 ME (5))
15M7/77

STATE OF MARYLAND
DEPARTMENT OF HEALTH AND MENTAL HYGIENE
CERTIFICATE OF DEATH

78 03968
REG. NO.

1 - FOR STATE REGISTRAR

DIVISION OF VITAL RECORDS, 201 W. PRESTON ST., BALTIMORE, MARYLAND 21201

TO HOSPITAL OR ATTENDING PHYSICIAN: The law requires that the death certificate be executed within 24 hours after death. Page 4 may be retained by the hospital or attending physician.

TO FUNERAL DIRECTOR: After this certificate has been signed by the attending physician and completely filled in by the funeral director, page 4 should be detached for use as the burial-transit permit. Then please remove carbon papers. Pages 1 and 2 should be filed within 72 hours after death with the State Dept. of Health and Mental Hygiene prior to burial, cremation, or removal.

IMPORTANT: If item 21 is marked or item 18 shows any injury, or other traumatic event, the medical examiner must be notified at once.

1. DECEASED NAME (TYPE OR PRINT) FIRST: Anita MIDDLE: BARBARA LAST: Chesses		2a. DATE OF DEATH MONTH DAY YEAR: TUES., FEB 21 1978	2b. HOUR: 1-20 PM
3. SEX: Female	4. RACE: white	5. DATE OF BIRTH MONTH DAY YEAR: 9 19 42	6. AGE (IN YEARS LAST BIRTHDAY): ~~XX~~ 35 YRS. IF UNDER 1 YEAR: MONTHS DAYS; IF UNDER 24 HRS: HOURS MIN
7a. BIRTHPLACE (STATE OR FOREIGN COUNTRY): MARYLAND	7b. CITIZEN OF WHAT COUNTRY?: USA	8. MARRIED ☐ NEVER MARRIED ☒ WIDOWED ☐ DIVORCED ☐	9. BALTIMORE CITY OR COUNTY OF DEATH: Baltimore City MD.
10. CITY OR TOWN OF DEATH: Baltimore	11. NAME OF HOSPITAL, NURSING HOME OR OTHER INSTITUTION (IF NOT IN SUCH FACILITY, GIVE STREET ADDRESS): Baltimore City Hospital	12a. USUAL OCCUPATION (TYPE OF WORK FOR MOST OF WORKING LIFE): SECRETARY	12b. KIND OF BUSINESS OR INDUSTRY: LEGAL
USUAL RESIDENCE (IF NURSING HOME OR OTHER INSTITUTION, GIVE RESIDENCE BEFORE ADMISSION) 13a. STATE: Maryland	13b. COUNTY: Balt	13c. CITY OR TOWN: Owings Mills	13d. INSIDE CITY LIMITS? YES ☐ NO ☒	13e. STREET ADDRESS: 55 STRAW HAT RD., APT. 1A #21117
14. FATHER'S NAME FIRST: Benjamin MIDDLE LAST: Chesses		15. MOTHER'S MAIDEN NAME FIRST: IDA MIDDLE LAST: ~~XXXXXX~~ SOLINS	
16a. WAS DECEASED EVER IN U.S. ARMED FORCES? (YES, NO OR UNKNOWN): NO (IF YES, GIVE WAR OR DATES)	16b. SOCIAL SECURITY NO.: 216-42-7176	17. INFORMANT ADDRESS: APT. 1-A OWINGS MILLS, MD 21117 MRS. IDA CHESSES 55 STRAW HAT RD.	

MEDICAL CERTIFICATION

18. **CAUSE OF DEATH** (Enter only one cause per line for (a), (b), and (c).)

PART I. DEATH WAS CAUSED BY:

		APPROXIMATE INTERVAL BETWEEN ONSET AND DEATH
IMMEDIATE CAUSE (a)	Cardiac arrest	none
DUE TO, OR AS A CONSEQUENCE OF (b)	chronic renal failure	2 yrs.
DUE TO, OR AS A CONSEQUENCE OF (c)	diabetes mellitus	18 yrs

Conditions, if any, which gave rise to immediate cause (a), stating the underlying cause last

PART 2. OTHER SIGNIFICANT CONDITIONS CONTRIBUTING TO DEATH BUT NOT RELATED TO THE TERMINAL DISEASE OR CONDITION GIVEN IN PART 1(a)

19a. DATE OF OPERATION: none	19b. CONDITION FOR WHICH OPERATION WAS PERFORMED: none	20a. AUTOPSY? YES ☐ NO ☒	20b. IF YES, WERE FINDINGS USED IN CERTIFYING CAUSES OF DEATH? YES ☐ NO ☐
21a. ACCIDENT WAS UNDERLYING ☐ OR CONTRIBUTING ☐ CAUSE OF DEATH (IF EITHER, NOTIFY MEDICAL EXAMINER)	21b. TIME OF INJURY HOUR A.M. P.M. MONTH DAY YEAR 19	21c. HOW INJURY OCCURRED (ENTER NATURE OF INJURY IN ITEM 18, PART 1 OR PART 2): —	
21d. INJURY OCCURRED WHILE AT WORK ☐ NOT WHILE AT WORK ☐	21e. PLACE OF INJURY (AT HOME, STREET, FACTORY, OFFICE, FARM, ETC.): —	21f. LOCATION STREET CITY OR TOWN COUNTY STATE	

22a. **I certify** that ~~I~~ (this hospital) attended the deceased from Jan 29, 19 1978, to Feb 21, 19 78, that (I) ~~(saw)~~ lost sight of the deceased alive on Feb 21 19 78, and that in (my) ~~(don't)~~ opinion death occurred on the date and hour and from the causes stated above, (I) ~~(was)~~ (did) ~~(did not)~~ view the body after death.

22b. SIGNATURE: Diane Gutterman	DEGREE: ATTENDING PHYSICIAN ☐ MEDICAL DIRECTOR ☐ STAFF PHYSICIAN ☒	22c. DATE SIGNED: Feb 21, 78
22d. PHYSICIAN'S NAME (TYPE OR PRINT): DIANE F. GUTTERMAN	22e. ADDRESS: BALTIMORE CITY HOSPITAL	

23a. BURIAL, CREMATION, REMOVAL (SPECIFY): BURIAL	23b. DATE: 2/22/78	23c. NAME OF CEMETERY OR CREMATORY: WORKMEN CIRCLE	23d. LOCATION CITY OR TOWN: BALTIMORE COUNTY STATE: MARYLAND	
24. FUNERAL DIRECTOR NAME: SOL LEVINSON & BROS. INC. ADDRESS: 6010 REISTERSTOWN RD., BALTO., MD 21215		25a. DATE REC'D. BY REGISTRAR: FEB 27 1978	25b. REGISTRAR'S SIGNATURE: Clinton Wa Cole	

BP_____

DHMH - 16 50M 1/76
(VR A 15 (4))

STATE OF MARYLAND
DEPARTMENT OF HEALTH AND MENTAL HYGIENE
CERTIFICATE OF DEATH

78 03969

REG. NO.

1 - FOR STATE REGISTRAR

DIVISION OF VITAL RECORDS, 201 W. PRESTON ST., BALTIMORE, MARYLAND 21201

1. DECEASED NAME (TYPE OR PRINT) FIRST: James MIDDLE: G. LAST: Chester		2a. DATE OF DEATH MONTH DAY YEAR: FEB. 24, 1978	2b. HOUR: 5:50 P M
3. SEX: Male	4. RACE: Negro	5. DATE OF BIRTH MONTH DAY YEAR: 11 21 1904	6. AGE (IN YEARS LAST BIRTHDAY): 73 YRS. IF UNDER 1 YEAR: MONTHS DAYS; IF UNDER 24 HRS: HOURS MIN
7a. BIRTHPLACE (STATE OR FOREIGN COUNTRY): Maryland	7b. CITIZEN OF WHAT COUNTRY?: U. S. A.	8. MARRIED ☒ NEVER MARRIED ☐ WIDOWED ☐ DIVORCED ☐	9. BALTIMORE CITY OR COUNTY OF DEATH: BALTIMORE CITY MD
10. CITY OR TOWN OF DEATH: Baltimore	11. NAME OF HOSPITAL, NURSING HOME OR OTHER INSTITUTION (IF NOT IN SUCH FACILITY, GIVE STREET ADDRESS): THE JOHNS HOPKINS HOSPITAL	12a. USUAL OCCUPATION (TYPE OF WORK FOR MOST OF WORKING LIFE):	12b. KIND OF BUSINESS OR INDUSTRY:

USUAL RESIDENCE (IF NURSING HOME OR OTHER INSTITUTION, GIVE RESIDENCE BEFORE ADMISSION)

13a. STATE	13b. COUNTY	13c. CITY OR TOWN	13d. INSIDE CITY LIMITS?	13e. STREET ADDRESS
Maryland		Baltimore	YES ☒ NO ☐	1623 East Federal Street

14. FATHER'S NAME FIRST MIDDLE LAST	15. MOTHER'S MAIDEN NAME FIRST MIDDLE LAST	16a. WAS DECEASED EVER IN U.S. ARMED FORCES? (YES, NO OR UNKNOWN) (IF YES, GIVE WAR OR DATES)	16b. SOCIAL SECURITY NO.	17. INFORMANT ADDRESS
Robert J. Chester	Nettie King	No	217-05-9092	Katherine Chester 1623 E. Federal St

MEDICAL CERTIFICATION

18. CAUSE OF DEATH (Enter only one cause per line for (a), (b), and (c).)
PART I. DEATH WAS CAUSED BY:
IMMEDIATE CAUSE (a): cardiac arrest
5699
Conditions, if any, which gave rise to immediate cause (a), stating the underlying cause last.
DUE TO, OR AS A CONSEQUENCE OF (b): probable septic shock
DUE TO, OR AS A CONSEQUENCE OF (c): protein intolerance
APPROXIMATE INTERVAL BETWEEN ONSET AND DEATH:

PART 2. OTHER SIGNIFICANT CONDITIONS CONTRIBUTING TO DEATH BUT NOT RELATED TO THE TERMINAL DISEASE OR CONDITION GIVEN IN PART 1(a)
s/p hemicolectomy & vagotomy

19a. DATE OF OPERATION	19b. CONDITION FOR WHICH OPERATION WAS PERFORMED	20a. AUTOPSY?	20b. IF YES, WERE FINDINGS USED IN CERTIFYING CAUSES OF DEATH?
2/18/78	UGI bleeding	YES ☐ NO ☒	YES ☐ NO ☐

21a. ACCIDENT WAS UNDERLYING OR CONTRIBUTING ☐ CAUSE OF DEATH (IF EITHER, NOTIFY MEDICAL EXAMINER)	21b. TIME OF INJURY HOUR A.M. P.M. MONTH DAY YEAR 19	21c. HOW INJURY OCCURRED (ENTER NATURE OF INJURY IN ITEM 18, PART 1 OR PART 2)
21d. INJURY OCCURRED WHILE AT WORK ☐ NOT WHILE AT WORK ☐	21e. PLACE OF INJURY (AT HOME, STREET, FACTORY, OFFICE, FARM, ETC.)	21f. LOCATION STREET CITY OR TOWN COUNTY STATE

22a. I certify that (I) (this hospital) attended the deceased from 2/16, 19 78, to 2/24, 19 78, that (I) (we) last saw the deceased alive on 2/24, 19 78, and that in (my) (our) opinion death occurred on the date and hour and from the causes stated above, (I) (we) (did) (did not) view the body after death.

22b. SIGNATURE DEGREE	22c. DATE SIGNED
G. Davis MD ATTENDING PHYSICIAN ☐ MEDICAL DIRECTOR ☐ STAFF PHYSICIAN ☐	2/24/78

22d. PHYSICIAN'S NAME (TYPE OR PRINT)	22e. ADDRESS
G. Davis	JHH

IMPORTANT: If Item 21 is marked or Item 18 shows any injury, or other traumatic event, the medical examiner must be notified at once.

TO HOSPITAL OR ATTENDING PHYSICIAN: The law requires that the death certificate be executed within 24 hours after death. Page 4 may be retained by the hospital or attending physician.

TO FUNERAL DIRECTOR: After this certificate has been signed by the attending physician and completed, filed by the Local Registrar, page 3 should be detached for use as the burial-transit permit. Then please remove carbon papers. Pages 1 and 2 should be filed within 72 hours after death with the State Dept. of Health and Mental Hygiene prior to burial, cremation, or removal.

23a. BURIAL, CREMATION, REMOVAL (SPECIFY)	23b. DATE	23c. NAME OF CEMETERY OR CREMATORY	23d. LOCATION CITY OR TOWN COUNTY STATE
Burial	3/2/1978	Church Cemetery	Churchcreek, Maryland

24. FUNERAL DIRECTOR NAME ADDRESS	25a. DATE REC'D. BY REGISTRAR	25b. REGISTRAR'S SIGNATURE
Wm. C. March F/H 928 East North Ave.	FEB 27 1978	

DHMH - 16 50M 7/77
(VR A 15 (4))

STATE OF MARYLAND
DEPARTMENT OF HEALTH AND MENTAL HYGIENE
MEDICAL EXAMINER'S CERTIFICATE OF DEATH

78 03970
REG. NO.

1 - FOR STATE REGISTRAR

1. DECEASED NAME (TYPE OR PRINT): FIRST Anna MIDDLE Mae LAST Christopher

2a. DATE OF DEATH: KNOWN [X] ESTIMATED [ ] MONTH 2 DAY 12 YEAR 1978 — 2b. HOUR —

3. SEX: Female — 4. RACE: Negro — 5. DATE OF BIRTH: MONTH March DAY 3 YEAR 1893 — 6. AGE (IN YEARS LAST BIRTHDAY): 84 YRS. — IF UNDER 1 YR. MONTHS / DAYS — IF UNDER 24 HRS. HOURS / MIN

2c. DATE PRONOUNCED DEAD: MONTH 2 DAY 12 YEAR 1978 — 2d. HOUR 6:20 P. M.

7a. BIRTHPLACE (STATE OR FOREIGN COUNTRY): South Carolina — 7b. CITIZEN OF WHAT COUNTRY?: U.S.A. — 8. MARRIED [ ] NEVER MARRIED [ ] WIDOWED [X] DIVORCED [ ] — 9. BALTIMORE CITY OR COUNTY OF DEATH: Baltimore City MD.

10. CITY OR TOWN OF DEATH: Baltimore — 11. NAME OF HOSPITAL, NURSING HOME, OR OTHER INSTITUTION (IF NOT IN SUCH FACILITY, GIVE STREET ADDRESS): 4405 St. Georges Avenue — 12a. USUAL OCCUPATION (TYPE OF WORK FOR MOST OF WORKING LIFE): — 12b. KIND OF BUSINESS OR INDUSTRY:

USUAL RESIDENCE (IF IN NURSING HOME OR OTHER INSTITUTION, GIVE RESIDENCE BEFORE ADMISSION)
13a. STATE: MARYLAND — 13b. COUNTY: — 13c. CITY OR TOWN: BALTIMORE — 13d. INSIDE CITY LIMITS? YES [X] NO [ ] — 13e. STREET ADDRESS: 4405 ST. GEORGE'S AVE

14. FATHER'S NAME: FIRST DAVE MIDDLE — LAST Hardin — 15. MOTHER'S MAIDEN NAME: FIRST MAGGIE MIDDLE — LAST HARDIN

16a. WAS DECEASED EVER IN U.S. ARMED FORCES? (YES, NO, OR UNKNOWN): NO — (IF YES, GIVE WAR OR DATES) — 16b. SOCIAL SECURITY NO.: Unknown — 17. INFORMANT: MARCUS Pollock — ADDRESS: 8327 Mindale Circle

MEDICAL CERTIFICATION

18. CAUSE OF DEATH (Enter only one cause per line for (a), (b), and (c).) — APPROXIMATE INTERVAL BETWEEN ONSET AND DEATH

PART I DEATH WAS CAUSED BY:
IMMEDIATE CAUSE (a): Arteriosclerotic cardiovascular disease
DUE TO, OR AS A CONSEQUENCE OF
(b):
DUE TO, OR AS A CONSEQUENCE OF
(c):

4124
Conditions, if any, which gave rise to immediate cause (a) stating the underlying cause last.

PART 2 OTHER SIGNIFICANT CONDITIONS CONTRIBUTING TO DEATH BUT NOT RELATED TO THE TERMINAL DISEASE OR CONDITION GIVEN IN PART 1 (a):

19a. DATE OF OPERATION — 19b. CONDITION FOR WHICH OPERATION WAS PERFORMED? — 20. AUTOPSY? YES [ ] NO [X]

21a. EXTERNAL CAUSE WAS UNDERLYING [ ] OR CONTRIBUTING [ ] CAUSE OF DEATH — 21b. TIME OF INJURY HOUR A.M. P.M. MONTH DAY YEAR 19 — 21c. HOW INJURY OCCURRED (ENTER NATURE OF INJURY IN ITEM 18 PART 1 OR PART 2)

21d. INJURY OCCURRED WHILE AT WORK [ ] NOT WHILE AT WORK [ ] — 21e. PLACE OF INJURY (AT HOME, STREET, FACTORY, FARM, ETC.) — 21f. LOCATION STREET CITY OR TOWN COUNTY STATE

22a. I certify that I took charge of the remains described above, held an Autopsy [ ], Inspection [X], Inquiry [ ], and in my opinion death resulted from: Natural causes [X] Accident [ ], Suicide [ ], Homicide [ ], Undetermined manner [ ],

ACTUAL SIGNATURE: H Guard — TITLE (SPECIFY): M.D. Assistant MEDICAL EXAMINER — DATE SIGNED: 2/13/78

EXAMINER'S NAME (TYPE OR PRINT): Hormez R. Guard, M.D. — ADDRESS: 111 Penn St.

23a. BURIAL, CREMATION, REMOVAL (SPECIFY): BURIAL — 23b. DATE: Feb. 21, 1978 — 23c. NAME OF CEMETERY OR CREMATORY: BALTO. NATIONAL — 23d. LOCATION CITY OR TOWN: BALTO — COUNTY: — STATE: MARYLAND

24. FUNERAL DIRECTOR: MARSHALL W. JONES JR. FUNERAL HOME P.A. — ADDRESS: Russell B. Oden / 4101 Edmondson Ave Balto. Md

25a. DATE REC'D. BY REGISTRAR: FEB 17 1978 — 25b. REGISTRAR'S SIGNATURE:

TO MEDICAL EXAMINER: THIS CERTIFICATE SHOULD BE EXECUTED WITHIN 24 HOURS AFTER DEATH. IF ANY DELAY IS NECESSARY, PLEASE EXECUTE THE CERTIFICATE, WRITING THE WORD "PENDING" IN PENCIL IN ITEM 18. GIVE PAGES 1, 2, AND 3 TO THE FUNERAL DIRECTOR. PAGE 4 SHOULD BE FORWARDED TO THE CHIEF MEDICAL EXAMINER ALONG WITH FORM PM 3. RETAIN PAGE 5 FOR YOUR FILES.
TO FUNERAL DIRECTOR: PAGE 3 SHOULD BE USED AS A BURIAL-TRANSIT PERMIT. PAGES 1 AND 2 SHOULD BE FILED, WITHIN 72 HOURS AFTER DEATH, WITH THE STATE DEPARTMENT OF HEALTH AND MENTAL HYGIENE, DIVISION OF VITAL RECORDS, 301 W. PRESTON STREET, BALTIMORE, MARYLAND, 21201 PRIOR TO BURIAL, CREMATION, OR REMOVAL.

DIVISION OF VITAL RECORDS, 301 W. PRESTON ST., BALTIMORE, MD. 21201

BP

DHMH - 17
(VR A15 ME (5))
30M 7/73

STATE OF MARYLAND
DEPARTMENT OF HEALTH AND MENTAL HYGIENE
CERTIFICATE OF DEATH

78 03971
REG. NO.

1 - FOR STATE REGISTRAR

DIVISION OF VITAL RECORDS, 201 W. PRESTON ST., BALTIMORE, MARYLAND 21201

TO HOSPITAL OR ATTENDING PHYSICIAN: The law requires that the death certificate be executed within 24 hours after death. Page 4 may be retained by the hospital or attending physician.

TO FUNERAL DIRECTOR: After this certificate has been signed by the attending physician and completely filled in by the funeral director, page 3 should be detached for use as the burial transit permit. Then please remove carbonpapers. Pages 1 and 2 should be filed within 72 hours after death with the State Dept. of Health and Mental Hygiene prior to burial, cremation, or removal.

IMPORTANT: If Item 21 is marked or Item 18 shows any injury, or other traumatic event, the medical examiner must be notified at once.

DHMH - 16 60M 1/75
(VR A 15 (4))

1. DECEASED NAME (TYPE OR PRINT): CAMILLO (FIRST) MIDDLE: CIANCAGLINI (LAST)
2a. DATE OF DEATH: MONTH 2 DAY 7 YEAR 78
2b. HOUR: 1:24 PM
3. SEX: MALE
4. RACE: WHITE
5. DATE OF BIRTH: MONTH Nov. DAY 10, YEAR 1914
6. AGE (IN YEARS LAST BIRTHDAY): 63 YRS. (IF UNDER 1 YEAR: MONTHS, DAYS; IF UNDER 24 HR.: HOURS, MIN.)
7a. BIRTHPLACE (STATE OR FOREIGN COUNTRY): Penna.
7b. CITIZEN OF WHAT COUNTRY?: U.S.A.
8. MARRIED [X] NEVER MARRIED [ ] WIDOWED [ ] DIVORCED [ ]
9. BALTIMORE CITY OR COUNTY OF DEATH: Baltimore City, MD.
10. CITY OR TOWN OF DEATH: Baltimore
11. NAME OF HOSPITAL, NURSING HOME OR OTHER INSTITUTION (IF NOT IN SUCH FACILITY, GIVE STREET ADDRESS): Baltimore City Hospitals
12a. USUAL OCCUPATION (TYPE OF WORK FOR MOST OF WORKING LIFE): Pipe fitter
12b. KIND OF BUSINESS OR INDUSTRY: Beth. Steel

USUAL RESIDENCE (IF NURSING HOME OR OTHER INSTITUTION, GIVE RESIDENCE BEFORE ADMISSION)
13a. STATE: Md.
13b. COUNTY: -
13c. CITY OR TOWN: Baltimore
13d. INSIDE CITY LIMITS? YES [X] NO [ ]
13e. STREET ADDRESS: 4613 Anntana Ave. 21206

14. FATHER'S NAME (FIRST MIDDLE LAST): Guiseppe Ciancaglini
15. MOTHER'S MAIDEN NAME (FIRST MIDDLE LAST): Bambina Massa
16a. WAS DECEASED EVER IN U.S. ARMED FORCES? (YES, NO OR UNKNOWN): Yes (IF YES, GIVE WAR OR DATES): W.W. II
16b. SOCIAL SECURITY NO.: 217-07-4286
17. INFORMANT ADDRESS: Joseph Ciancaglini(son)same as 13

MEDICAL CERTIFICATION

18. CAUSE OF DEATH. Enter only one cause per line for (a), (b), and (c).
PART I. DEATH WAS CAUSED BY:
IMMEDIATE CAUSE (a): Asphyxia
DUE TO, OR AS A CONSEQUENCE OF (b): Aspiration
DUE TO, OR AS A CONSEQUENCE OF (c):
Conditions, if any, which gave rise to immediate cause (a), stating the underlying cause last
4109
APPROXIMATE INTERVAL BETWEEN ONSET AND DEATH

PART 2. OTHER SIGNIFICANT CONDITIONS CONTRIBUTING TO DEATH BUT NOT RELATED TO THE TERMINAL DISEASE OR CONDITION GIVEN IN PART 1(a)

19a. DATE OF OPERATION
19b. CONDITION FOR WHICH OPERATION WAS PERFORMED
20a. AUTOPSY? YES [ ] NO [ ]
20b. IF YES, WERE FINDINGS USED IN CERTIFYING CAUSES OF DEATH? YES [ ] NO [ ]

21a. ACCIDENT WAS UNDERLYING [ ] OR CONTRIBUTING [ ] CAUSE OF DEATH (IF EITHER, NOTIFY MEDICAL EXAMINER)
21b. TIME OF INJURY HOUR A.M. P.M. MONTH DAY YEAR 19
21c. HOW INJURY OCCURRED (ENTER NATURE OF INJURY IN ITEM 18, PART 1 OR PART 2)
21d. INJURY OCCURRED WHILE AT WORK [ ] NOT WHILE AT WORK [ ]
21e. PLACE OF INJURY (AT HOME, STREET, FACTORY, OFFICE, FARM, ETC.)
21f. LOCATION STREET CITY OR TOWN COUNTY STATE

22a. I certify that (I) (this hospital) attended the deceased from _____, 19____, to _____, 19____, that (I) (we) last saw the deceased alive on _____, 19____, and that in (my) (our) opinion death occurred on the date and hour and from the causes stated above. (I) (we) (did) (did not) view the body after death.

22b. SIGNATURE: [signature] DEGREE: ATTENDING PHYSICIAN [ ] MEDICAL DIRECTOR [ ] STAFF PHYSICIAN [X]
22c. DATE SIGNED: 2-7-78
22d. PHYSICIAN'S NAME (TYPE OR PRINT): S. Lapp MD
22e. ADDRESS: 6000 E Park St.

23a. BURIAL, CREMATION, REMOVAL (SPECIFY): Burial
23b. DATE: 2/10/78
23c. NAME OF CEMETERY OR CREMATORY: Holy Redeemer Cem.
23d. LOCATION CITY OR TOWN: Baltimore, COUNTY: STATE: Md.

24. FUNERAL DIRECTOR: Schimunek Funeral Home, Inc
ADDRESS: 3331 Brehms Lane Balto. Md. 21213
25a. DATE REC'D. BY REGISTRAR: FEB 9 1978
25b. REGISTRAR'S SIGNATURE: [signature]

Retina Hosp. M.E.

STATE OF MARYLAND
DEPARTMENT OF HEALTH AND MENTAL HYGIENE
CERTIFICATE OF DEATH

78 03972
REG. NO.

1 - FOR STATE REGISTRAR

DIVISION OF VITAL RECORDS, 301 W. PRESTON ST., BALTIMORE, MARYLAND 21201

TO HOSPITAL OR ATTENDING PHYSICIAN: The law requires that the death certificate be executed within 24 hours after death. Page 4 may be retained by the hospital or attending physician.

TO FUNERAL DIRECTOR: After this certificate has been signed by the attending physician and completely filled in by the funeral director, page 3 should be detached for use as the burial-transit permit. Then please remove carbonpapers. Pages 1 and 2 should be filed within 72 hours after death with the State Dept. of Health and Mental Hygiene prior to burial, cremation, or removal.

IMPORTANT: If item 21 is marked or item 18 shows any injury, or other traumatic event, the medical examiner must be notified at once.

1. DECEASED NAME (TYPE OR PRINT) FIRST: James	MIDDLE: W.	LAST: Clark	2a. DATE OF DEATH MONTH DAY YEAR: February 7, 1978		2b. HOUR: 11:30 A.M.
3. SEX: Male	4. RACE: Cauc.	5. DATE OF BIRTH MONTH DAY YEAR: July 9, 1904	6. AGE (IN YEARS LAST BIRTHDAY): 73 YRS.	IF UNDER 1 YEAR MONTHS / DAYS	IF UNDER 24 HRS. HOURS / MIN.
7a. BIRTHPLACE (STATE OR FOREIGN COUNTRY): New York	7b. CITIZEN OF WHAT COUNTRY?: U.S.A.	8. MARRIED [X] NEVER MARRIED [ ] WIDOWED [ ] DIVORCED [ ]	9. BALTIMORE CITY OR COUNTY OF DEATH: Baltimore City, MD.		
10. CITY OR TOWN OF DEATH: Baltimore	11. NAME OF HOSPITAL, NURSING HOME OR OTHER INSTITUTION (IF NOT IN SUCH FACILITY, GIVE STREET ADDRESS): 6005 N. Charles Street		12a. USUAL OCCUPATION (TYPE OF WORK FOR MOST OF WORKING LIFE): American Express		12b. KIND OF BUSINESS OR INDUSTRY: Company

USUAL RESIDENCE (IF NURSING HOME OR OTHER INSTITUTION, GIVE RESIDENCE BEFORE ADMISSION)

13a. STATE	13b. COUNTY	13c. CITY OR TOWN	13d. INSIDE CITY LIMITS?	13e. STREET ADDRESS
Maryland		Baltimore	YES [X] NO [ ]	6005 N. Charles Street

14. FATHER'S NAME FIRST	MIDDLE	LAST	15. MOTHER'S MAIDEN NAME FIRST	MIDDLE	LAST
Orville		Hering	Katherine		Clark

16a. WAS DECEASED EVER IN U.S. ARMED FORCES? (YES, NO OR UNKNOWN)	(IF YES, GIVE WAR OR DATES)	16b. SOCIAL SECURITY NO.	17. INFORMANT	ADDRESS
YES	XWWIX WWI	705-12-2991	Burton Sandler	Penthouse Towson

MEDICAL CERTIFICATION

18. CAUSE OF DEATH (Enter only one cause per line for (a), (b), and (c).)
PART I. DEATH WAS CAUSED BY:

		APPROXIMATE INTERVAL BETWEEN ONSET AND DEATH
IMMEDIATE CAUSE (a)	Acute myocardial infarction	instant
DUE TO, OR AS A CONSEQUENCE OF (b)	Arteriosclerotic Cardiovascular disease	
DUE TO, OR AS A CONSEQUENCE OF (c)		

4109
Conditions, if any, which gave rise to immediate cause (a), stating the underlying cause last.

PART 2. OTHER SIGNIFICANT CONDITIONS CONTRIBUTING TO DEATH BUT NOT RELATED TO THE TERMINAL DISEASE OR CONDITION GIVEN IN PART 1(a): None

19a. DATE OF OPERATION	19b. CONDITION FOR WHICH OPERATION WAS PERFORMED	20a. AUTOPSY?	20b. IF YES, WERE FINDINGS USED IN CERTIFYING CAUSES OF DEATH?
		YES [ ] NO [X]	YES [ ] NO [ ]

21a. ACCIDENT WAS UNDERLYING OR CONTRIBUTING CAUSE OF DEATH (IF EITHER, NOTIFY MEDICAL EXAMINER)	21b. TIME OF INJURY HOUR A.M. P.M. MONTH DAY YEAR 19	21c. HOW INJURY OCCURRED (ENTER NATURE OF INJURY IN ITEM 18, PART 1 OR PART 2)

21d. INJURY OCCURRED WHILE AT WORK / NOT WHILE AT WORK	21e. PLACE OF INJURY (AT HOME, STREET, FACTORY, OFFICE, FARM, ETC.)	21f. LOCATION STREET / CITY OR TOWN / COUNTY / STATE

22a. I certify that (I) (this hospital) attended the deceased from 1952, 19____, to Feb. 7, 19 78, that (I) (we) last saw the deceased alive on Feb. 19 78, and that in (my) (our) opinion death occurred on the date and hour and from the causes stated above. (I) (we) (did) (did not) view the body after death.

22b. SIGNATURE	DEGREE			22c. DATE SIGNED
Joseph E. Muse Jr. M.D		ATTENDING PHYSICIAN [ ] MEDICAL DIRECTOR [X] STAFF PHYSICIAN [ ]		8 Feb. '78

22d. PHYSICIAN'S NAME (TYPE OR PRINT)	22e. ADDRESS
Joseph Muse, M.D.	Wilkens & Pine Heights Ave. Balto., Md.

23a. BURIAL, CREMATION, REMOVAL (SPECIFY)	23b. DATE	23c. NAME OF CEMETERY OR CREMATORY	23d. LOCATION CITY OR TOWN / COUNTY / STATE
Cremation	2-15-78	Greenmount Crematory	Baltimore, Maryland

24. FUNERAL DIRECTOR NAME	ADDRESS	25a. DATE REC'D. BY REGISTRAR	25b. REGISTRAR'S SIGNATURE
Wm. Cook-Brooks Towson, Inc.	Towson, Md.	FEB 15 1978	Lindsay McCready

DHMH-16 60M 1/73
(VR A 15 (4))

STATE OF MARYLAND
DEPARTMENT OF HEALTH AND MENTAL HYGIENE
CERTIFICATE OF DEATH

1 - FOR STATE REGISTRAR

REG. NO. 78 03973

1. DECEASED NAME (TYPE OR PRINT) FIRST: LOUISE	MIDDLE: Christine	LAST: CLARK	2a. DATE OF DEATH MONTH: 2	DAY: 23	YEAR: 78
2b. HOUR: 9:30 AM/PM: M					
3. SEX: FEMALE	4. RACE: WHITE	5. DATE OF BIRTH MONTH: 1	DAY: 22	YEAR: 04	6. AGE (IN YEARS LAST BIRTHDAY): 74 YRS.
IF UNDER 1 YEAR MONTHS:	DAYS:	IF UNDER 24 HRS. HOURS:	MIN.:		
7a. BIRTHPLACE (STATE OR FOREIGN COUNTRY): MARYLAND	7b. CITIZEN OF WHAT COUNTRY?: U. S.	8. MARRIED ☐ NEVER MARRIED ☐ WIDOWED ☒ DIVORCED ☐	9. BALTIMORE CITY OR COUNTY OF DEATH: BALTIMORE City, MD.		
10. CITY OR TOWN OF DEATH: BALTIMORE	11. NAME OF HOSPITAL, NURSING HOME OR OTHER INSTITUTION (IF NOT IN SUCH FACILITY, GIVE STREET ADDRESS): SBGH	12a. USUAL OCCUPATION (TYPE OF WORK FOR MOST OF WORKING LIFE): Housewife	12b. KIND OF BUSINESS OR INDUSTRY		
USUAL RESIDENCE (IF NURSING HOME OR OTHER INSTITUTION, GIVE RESIDENCE BEFORE ADMISSION) 13a. STATE: MARYLAND	13b. COUNTY: A.A.	13c. CITY OR TOWN: PASADENA	13d. INSIDE CITY LIMITS? YES ☐ NO ☒	13e. STREET ADDRESS: 137 DUNLAP RD	
14. FATHER'S NAME FIRST: GERALK	MIDDLE: UNK	LAST	15. MOTHER'S MAIDEN NAME FIRST: UNKNOWN	MIDDLE	LAST
16a. WAS DECEASED EVER IN U.S. ARMED FORCES? (YES, NO OR UNKNOWN): No	(IF YES, GIVE WAR OR DATES)	16b. SOCIAL SECURITY NO.: ---	17. INFORMANT: Robert Clark, Jr.,	ADDRESS: 137 Dunlap Rd., Pasadena, MD	

MEDICAL CERTIFICATION

18. CAUSE OF DEATH (Enter only one cause per line for (a), (b), and (c).)
PART I. DEATH WAS CAUSED BY:

IMMEDIATE CAUSE (a): ACUTE INFERIOR MI — APPROXIMATE INTERVAL BETWEEN ONSET AND DEATH

4109

Conditions, if any, which gave rise to immediate cause (a), stating the underlying cause last.

DUE TO, OR AS A CONSEQUENCE OF (b): NEW INFERIOR MI + A-V DISSOCIATION

DUE TO, OR AS A CONSEQUENCE OF (c): ISCHEMIC ARTERIOSCLEROTIC HEART DISEASE

PART 2. OTHER SIGNIFICANT CONDITIONS CONTRIBUTING TO DEATH BUT NOT RELATED TO THE TERMINAL DISEASE OR CONDITION GIVEN IN PART 1(a)

19a. DATE OF OPERATION	19b. CONDITION FOR WHICH OPERATION WAS PERFORMED	20a. AUTOPSY? YES ☐ NO ☐	20b. IF YES, WERE FINDINGS USED IN CERTIFYING CAUSES OF DEATH? YES ☐ NO ☐
21a. ACCIDENT WAS UNDERLYING ☐ OR CONTRIBUTING ☐ CAUSE OF DEATH (IF EITHER, NOTIFY MEDICAL EXAMINER)	21b. TIME OF INJURY HOUR A.M. P.M. MONTH DAY YEAR 19	21c. HOW INJURY OCCURRED (ENTER NATURE OF INJURY IN ITEM 18, PART 1 OR PART 2)	
21d. INJURY OCCURRED WHILE AT WORK ☐ NOT WHILE AT WORK ☐	21e. PLACE OF INJURY (AT HOME, STREET, FACTORY, OFFICE, FARM, ETC.)	21f. LOCATION STREET / CITY OR TOWN / COUNTY / STATE	

22a. I certify that I (this hospital) attended the deceased from 2/14, 19 78, to 2/27, 19 78, that I (we) last saw the deceased alive on 2/23 19 78, and that in (my) (our) opinion death occurred on the date and hour and from the causes stated above. (I) (we) (did) (did not) view the body after death.

22b. SIGNATURE: K. Symmis	DEGREE: ATTENDING PHYSICIAN ☐ MEDICAL DIRECTOR ☐ STAFF PHYSICIAN ☒	22c. DATE SIGNED: 2/27/78
22d. PHYSICIAN'S NAME (TYPE OR PRINT): K. SYMMIS	22e. ADDRESS: SBGH	

23a. BURIAL, CREMATION, REMOVAL (SPECIFY): Burial	23b. DATE: 2/27/78	23c. NAME OF CEMETERY OR CREMATORY: Glen Haven Mem. Park	23d. LOCATION CITY OR TOWN / COUNTY / STATE: Glen Burnie, A.A.Co., Md.
24. FUNERAL DIRECTOR NAME / ADDRESS: George J. Gonce, 4001 Ritchie Hgwy., Baltimore, Md.	25a. DATE REC'D. BY REGISTRAR: FEB 27 1978	25b. REGISTRAR'S SIGNATURE: Kirkpatrick McCready	

DIVISION OF VITAL RECORDS, 301 W. PRESTON ST., BALTIMORE, MARYLAND 21201

TO HOSPITAL OR ATTENDING PHYSICIAN: The law requires that the death certificate be executed within 24 hours after death. Page 4 may be retained by the hospital or attending physician.

TO FUNERAL DIRECTOR: After this certificate has been signed by the attending physician and completely filled in by the funeral director, page 3 should be detached for use as the burial-transit permit. Then please remove carbon papers. Pages 1 and 2 should be filed within 72 hours after death with the State Dept. of Health and Mental Hygiene prior to burial, cremation, or removal.

IMPORTANT: If item 21 is marked or item 18 shows any injury, or other traumatic event, the medical examiner must be notified at once.

BP

DHMH - 16 25M
(VR A 15 (4)) 9/74

STATE OF MARYLAND
DEPARTMENT OF HEALTH AND MENTAL HYGIENE
CERTIFICATE OF DEATH

FOR 1 - STATE REGISTRAR

REG. NO. 78 03974

DIVISION OF VITAL RECORDS, 201 W. PRESTON ST., BALTIMORE, MARYLAND 21201

TO HOSPITAL OR ATTENDING PHYSICIAN: The law requires that the death certificate be executed within 24 hours after death. Page 4 may be retained by the hospital or attending physician.

TO FUNERAL DIRECTOR: After this certificate has been signed by the attending physician and completely filled in by the funeral director, page 3 should be detached for use as the burial-transit permit. Then please remove carbon papers. Pages 1 and 2 should be filed within 72 hours after death with the State Dept. of Health and Mental Hygiene prior to burial, cremation, or removal.

IMPORTANT: If Item 21 is marked or Item 18 shows any injury, or other traumatic event, the medical examiner must be notified once.

1. DECEASED NAME (TYPE OR PRINT): First: mary; Middle: G.; Last: clark
2a. DATE OF DEATH: Month 2. Day 16. Year 1978
2b. HOUR: 10.20 P.M.
3. SEX: Female
4. RACE: Black
5. DATE OF BIRTH: Month 4 Day 12 Year 94
6. AGE (IN YEARS LAST BIRTHDAY): 83 YRS. If under 1 year: Months, Days. If under 24 hrs: Hours, Min.
7a. BIRTHPLACE (STATE OR FOREIGN COUNTRY): Ohio
7b. CITIZEN OF WHAT COUNTRY?: USA
8. MARRIED ☐ NEVER MARRIED ☐ WIDOWED ☒ DIVORCED ☐
9. BALTIMORE CITY OR COUNTY OF DEATH: Baltimore City MD.
10. CITY OR TOWN OF DEATH: Baltimore
11. NAME OF HOSPITAL, NURSING HOME OR OTHER INSTITUTION (IF NOT IN SUCH FACILITY, GIVE STREET ADDRESS): Provident Hospital
12a. USUAL OCCUPATION (TYPE OF WORK FOR MOST OF WORKING LIFE): Teacher Ret. Public Sch.
12b. KIND OF BUSINESS OR INDUSTRY:

USUAL RESIDENCE (IF NURSING HOME OR OTHER INSTITUTION, GIVE RESIDENCE BEFORE ADMISSION)
13a. STATE: Md.
13b. COUNTY:
13c. CITY OR TOWN: Baltimore
13d. INSIDE CITY LIMITS? YES ☒ NO ☐
13e. STREET ADDRESS: 1410 McCulloh Street

14. FATHER'S NAME: First Charles; Middle Edward; Last Goode
15. MOTHER'S MAIDEN NAME: First Lora; Middle May; Last Bundy
16a. WAS DECEASED EVER IN U.S. ARMED FORCES? (YES, NO OR UNKNOWN): no (IF YES, GIVE WAR OR DATES)
16b. SOCIAL SECURITY NO.: 214-26-4072
17. INFORMANT ADDRESS: Mrs. Theresa Stearn Bennett- Same

MEDICAL CERTIFICATION

18. CAUSE OF DEATH (Enter only one cause per line for (a), (b), and (c).)
PART I. DEATH WAS CAUSED BY:
IMMEDIATE CAUSE (a): Cardiovascular accident — APPROXIMATE INTERVAL BETWEEN ONSET AND DEATH:
4121
Conditions, if any, which gave rise to immediate cause (a), stating the underlying cause last.
DUE TO, OR AS A CONSEQUENCE OF (b): Hypertension- Cardiovascular disease
DUE TO, OR AS A CONSEQUENCE OF (c):

PART 2. OTHER SIGNIFICANT CONDITIONS CONTRIBUTING TO DEATH BUT NOT RELATED TO THE TERMINAL DISEASE OR CONDITION GIVEN IN PART 1(a)

19a. DATE OF OPERATION:
19b. CONDITION FOR WHICH OPERATION WAS PERFORMED:
20a. AUTOPSY? YES ☐ NO ☐
20b. IF YES, WERE FINDINGS USED IN CERTIFYING CAUSES OF DEATH? YES ☐ NO ☐

21a. ACCIDENT WAS UNDERLYING ☐ OR CONTRIBUTING ☐ CAUSE OF DEATH (IF EITHER, NOTIFY MEDICAL EXAMINER)
21b. TIME OF INJURY: HOUR A.M. P.M. MONTH DAY YEAR 19
21c. HOW INJURY OCCURRED (ENTER NATURE OF INJURY IN ITEM 18, PART 1 OR PART 2)
21d. INJURY OCCURRED: WHILE AT WORK ☐ NOT WHILE AT WORK ☐
21e. PLACE OF INJURY (AT HOME, STREET, FACTORY, OFFICE, FARM, ETC.)
21f. LOCATION: STREET; CITY OR TOWN; COUNTY; STATE

22a. I certify that (I) (this hospital) attended the deceased from 2-13, 19 78, to 2-16, 19 78, that (I) (we) last saw the deceased alive on 2-16 19 78, and that in (my) (our) opinion death occurred on the date and hour and from the causes stated above. (I) (we) (did) (did not) view the body after death.

22b. SIGNATURE: Hyung Kim. M.D. DEGREE: ATTENDING PHYSICIAN ☐ MEDICAL DIRECTOR ☐ STAFF PHYSICIAN ☒
22c. DATE SIGNED: 2-16-78
22d. PHYSICIAN'S NAME (TYPE OR PRINT): HyunG KIm
22e. ADDRESS: Provident Hospital Baltimore. md 21215

23a. BURIAL, CREMATION, REMOVAL (SPECIFY): Burial
23b. DATE: 2-21-78
23c. NAME OF CEMETERY OR CREMATORY: Arbutus Mem. Park
23d. LOCATION CITY OR TOWN; COUNTY; STATE: Baltimore Co. Md.

24. FUNERAL DIRECTOR NAME: Herbert E. Nutter ADDRESS: 3035 W. North Ave.
25a. DATE REC'D BY REGISTRAR: FEB 22 1978
25b. REGISTRAR'S SIGNATURE:

1402 BP
DHMH - 1660M 1/75
(VR A 15 (4))

STATE OF MARYLAND
DEPARTMENT OF HEALTH AND MENTAL HYGIENE
CERTIFICATE OF DEATH

1 - FOR STATE REGISTRAR

78 03975
REG. NO.

DIVISION OF VITAL RECORDS, 201 W. PRESTON ST., BALTIMORE, MARYLAND 21201

TO HOSPITAL OR ATTENDING PHYSICIAN: The law requires that the death certificate be executed within 24 hours after death. Post shall be retained by the hospital or attending physician.

TO FUNERAL DIRECTOR: After this certificate has been signed by the attending physician and completely filled in by the funeral director, post should be detached for use as the burial-transit permit. Then please remove carbon papers. Pages 1 and 2 should be filed within 72 hours after with the State Dept. of Health and Mental Hygiene prior to burial, cremation, or removal.

IMPORTANT: If item 21 is marked or item 18 shows any injury, or other traumatic event, the medical examiner must be notified at once.

1. DECEASED NAME (TYPE OR PRINT)	FIRST (Brown)	MIDDLE SARAH A.	LAST (Jordan) CLARK	2a. DATE OF DEATH MONTH DAY YEAR	2b. HOUR
				FEBRUARY 2 1978	2:30A M
3. SEX	4. RACE	5. DATE OF BIRTH MONTH DAY YEAR	6. AGE (IN YEARS LAST BIRTHDAY)	IF UNDER 1 YEAR: MONTHS, DAYS	IF UNDER 24 HRS.: HOURS, MIN.
Female	Negro	4 22 1910	67 YRS.		
7a. BIRTHPLACE (STATE OR FOREIGN COUNTRY)	7b. CITIZEN OF WHAT COUNTRY?	8. MARRIED ☒ NEVER MARRIED ☐ WIDOWED ☐ DIVORCED ☐	9. BALTIMORE CITY OR COUNTY OF DEATH		
South Carolina	U. S. A.		BALTIMORE CITY MD.		
10. CITY OR TOWN OF DEATH	11. NAME OF HOSPITAL, NURSING HOME OR OTHER INSTITUTION (IF NOT IN SUCH FACILITY, GIVE STREET ADDRESS)		12a. USUAL OCCUPATION (TYPE OF WORK FOR MOST OF WORKING LIFE)	12b. KIND OF BUSINESS OR INDUSTRY	
Baltimore	JOHNS HOPKINS HOSPITAL				

USUAL RESIDENCE (IF NURSING HOME OR OTHER INSTITUTION, GIVE RESIDENCE BEFORE ADMISSION)

13a. STATE	13b. COUNTY	13c. CITY OR TOWN	13d. INSIDE CITY LIMITS?	13e. STREET ADDRESS
Maryland		Baltimore	YES ☒ NO ☐	2611 East Preston Street

14. FATHER'S NAME FIRST	MIDDLE	LAST	15. MOTHER'S MAIDEN NAME FIRST	MIDDLE	LAST
John		Jordan	Patience		Wesley

16a. WAS DECEASED EVER IN U.S. ARMED FORCES? (YES, NO OR UNKNOWN)	(IF YES, GIVE WAR OR DATES)	16b. SOCIAL SECURITY NO.	17. INFORMANT	ADDRESS
		214-24-2540	Willie M. Johnson	2611 E. Preston St.

MEDICAL CERTIFICATION

18. CAUSE OF DEATH (Enter only one cause per line for (a), (b), and (c).)
PART I. DEATH WAS CAUSED BY:

		APPROXIMATE INTERVAL BETWEEN ONSET AND DEATH
IMMEDIATE CAUSE (a)	Cardiopulmonary arrest	5 min
Conditions, if any, which gave rise to immediate cause (a), stating the underlying cause last. DUE TO, OR AS A CONSEQUENCE OF (b)	Sepsis	3 weeks
DUE TO, OR AS A CONSEQUENCE OF (c)	Diabetes	Grandle

7070

PART 2. OTHER SIGNIFICANT CONDITIONS CONTRIBUTING TO DEATH BUT NOT RELATED TO THE TERMINAL DISEASE OR CONDITION GIVEN IN PART 1(a)
Dilated CVAS

19a. DATE OF OPERATION	19b. CONDITION FOR WHICH OPERATION WAS PERFORMED	20a. AUTOPSY? YES ☐ NO ☐	20b. IF YES, WERE FINDINGS USED IN CERTIFYING CAUSES OF DEATH? YES ☐ NO ☐
—	—	?	

21a. ACCIDENT WAS UNDERLYING ☐ OR CONTRIBUTING ☐ CAUSE OF DEATH (IF EITHER, NOTIFY MEDICAL EXAMINER)	21b. TIME OF INJURY HOUR A.M. P.M. MONTH DAY YEAR	21c. HOW INJURY OCCURRED (ENTER NATURE OF INJURY IN ITEM 18, PART 1 OR PART 2)
	— 19	—

21d. INJURY OCCURRED WHILE AT WORK ☐ NOT WHILE AT WORK ☐	21e. PLACE OF INJURY (AT HOME, STREET, FACTORY, OFFICE, FARM, ETC.)	21f. LOCATION STREET	CITY OR TOWN	COUNTY	STATE
	—	—			

22a. I certify that (I) (this hospital) attended the deceased from 2/1, 19 78, to 2/1, 19 78, that (I) (we) last saw the deceased alive on 2/2, 19 78, and that in (my) (our) opinion death occurred on the date and hour and from the causes stated above, (I) (we) (did) (did not) view the body after death.

22b. SIGNATURE	DEGREE	ATTENDING PHYSICIAN ☐ MEDICAL DIRECTOR ☐ STAFF PHYSICIAN ☒	22c. DATE SIGNED
[signature]	MD		2/2/78

22d. PHYSICIAN'S NAME (TYPE OR PRINT)	22e. ADDRESS
DR. Busis	

23a. BURIAL, CREMATION, REMOVAL (SPECIFY)	23b. DATE	23c. NAME OF CEMETERY OR CREMATORY	23d. LOCATION CITY OR TOWN	COUNTY	STATE
Burial	2/7/78	Mt. Calvary Cemetery		Baltimore,	Maryland

24. FUNERAL DIRECTOR NAME	ADDRESS	25a. DATE REC'D. BY REGISTRAR	25b. REGISTRAR'S SIGNATURE
Wm. C. March F/H	928 East North Ave.	FEB 8 1978	[signature]

BP

DHMH - 16 50M 7/77
(VR A 15 (4))

STATE OF MARYLAND
DEPARTMENT OF HEALTH AND MENTAL HYGIENE
CERTIFICATE OF DEATH

78 03976
REG. NO.

1 - FOR STATE REGISTRAR

DIVISION OF VITAL RECORDS, 301 W. PRESTON ST., BALTIMORE, MARYLAND 21201

TO HOSPITAL OR ATTENDING PHYSICIAN: The law requires that the death certificate be executed within 24 hours after death. Page 2 should be detached by the hospital or attending physician.

TO FUNERAL DIRECTOR: After this certificate has been signed by the attending physician and completely filled in by the funeral director, page 3 should be detached for use as the burial-transit permit. Then please remove carbon papers. Pages 1 and 2 should be filed within 72 hours after death with the State Dept. of Health and Mental Hygiene prior to burial, cremation, or removal.

IMPORTANT: If item 21 is marked or item 18 shows any injury, or other traumatic event, the medical examiner must be notified at once.

1. DECEASED NAME (TYPE OR PRINT) FIRST: JOHN	MIDDLE: Thomas	LAST: CLARKE, Jr.	2a. DATE OF DEATH MONTH: 2	DAY: 3	YEAR: 78
2b. HOUR: 455 P M					
3. SEX: Male	4. RACE: W	5. DATE OF BIRTH MONTH: 1	DAY: 11	YEAR: 16	6. AGE (IN YEARS LAST BIRTHDAY): 62 YRS.
IF UNDER 1 YEAR MONTHS:	DAYS:	IF UNDER 24 HRS. HOURS:	MIN.:		
7a. BIRTHPLACE (STATE OR FOREIGN COUNTRY): Md.	7b. CITIZEN OF WHAT COUNTRY?: U.S.A.	8. MARRIED [X] NEVER MARRIED [ ] WIDOWED [ ] DIVORCED [ ]	9. BALTIMORE CITY OR COUNTY OF DEATH: BALT. CITY MD.		
10. CITY OR TOWN OF DEATH: BALT	11. NAME OF HOSPITAL, NURSING HOME OR OTHER INSTITUTION (IF NOT IN SUCH FACILITY, GIVE STREET ADDRESS): SINAI HOSP	12a. USUAL OCCUPATION (TYPE OF WORK FOR MOST OF WORKING LIFE): Ret. Chauffeur	12b. KIND OF BUSINESS OR INDUSTRY:		
USUAL RESIDENCE (IF NURSING HOME OR OTHER INSTITUTION, GIVE RESIDENCE BEFORE ADMISSION) 13a. STATE: Md.	13b. COUNTY:	13c. CITY OR TOWN: Balto.	13d. INSIDE CITY LIMITS? YES [X] NO [ ]	13e. STREET ADDRESS: 3217 Bayonne Ave.	
14. FATHER'S NAME FIRST: John	MIDDLE: T.	LAST: Clarke, Sr.	15. MOTHER'S MAIDEN NAME FIRST: Helen	MIDDLE:	LAST: Unknown
16a. WAS DECEASED EVER IN U.S. ARMED FORCES? (YES, NO OR UNKNOWN): No	(IF YES, GIVE WAR OR DATES):	16b. SOCIAL SECURITY NO.: 220-05-2168	17. INFORMANT ADDRESS: Anna M. Clarke, 3217 Bayonne Ave.		

MEDICAL CERTIFICATION

18. **CAUSE OF DEATH** (Enter only one cause per line for (a), (b), and (c).)
PART I. DEATH WAS CAUSED BY:
IMMEDIATE CAUSE (a): CARDIAC ARREST — APPROXIMATE INTERVAL BETWEEN ONSET AND DEATH:
4109
Conditions, if any, which gave rise to immediate cause (a), stating the underlying cause last.
DUE TO, OR AS A CONSEQUENCE OF (b): MYOCARDIAL INFARCTION — 12 hrs
DUE TO, OR AS A CONSEQUENCE OF (c):

PART 2. OTHER SIGNIFICANT CONDITIONS CONTRIBUTING TO DEATH BUT NOT RELATED TO THE TERMINAL DISEASE OR CONDITION GIVEN IN PART 1(a): ASCVD

19a. DATE OF OPERATION	19b. CONDITION FOR WHICH OPERATION WAS PERFORMED	20a. AUTOPSY? YES [ ] NO [ ]	20b. IF YES, WERE FINDINGS USED IN CERTIFYING CAUSES OF DEATH? YES [ ] NO [ ]
21a. ACCIDENT WAS UNDERLYING [ ] OR CONTRIBUTING [ ] CAUSE OF DEATH (IF EITHER, NOTIFY MEDICAL EXAMINER)	21b. TIME OF INJURY HOUR A.M. P.M. MONTH DAY YEAR 19	21c. HOW INJURY OCCURRED (ENTER NATURE OF INJURY IN ITEM 18, PART 1 OR PART 2)	
21d. INJURY OCCURRED WHILE AT WORK [ ] NOT WHILE AT WORK [ ]	21e. PLACE OF INJURY (AT HOME, STREET, FACTORY, OFFICE, FARM, ETC.)	21f. LOCATION STREET / CITY OR TOWN / COUNTY / STATE	

22a. I certify that (I) (this hospital) attended the deceased from 1/13, 19 78, to 2/3, 19 78, that (I) (we) last saw the deceased alive on 2/3, 19 78, and that in (my) (our) opinion death occurred on the date and hour and from the causes stated above. (I) (we) (did) (did not) view the body after death.

22b. SIGNATURE DEGREE: Kenneth M. Zonies MD	ATTENDING PHYSICIAN [ ] MEDICAL DIRECTOR [ ] STAFF PHYSICIAN [X]	22c. DATE SIGNED: 2/3/78	
22d. PHYSICIAN'S NAME (TYPE OR PRINT): Kenneth M. Zonies	22e. ADDRESS: SINAI HOSP.		

23a. BURIAL, CREMATION, REMOVAL (SPECIFY): Burial	23b. DATE: 2-7-78	23c. NAME OF CEMETERY OR CREMATORY: Moreland	23d. LOCATION CITY OR TOWN: Balto COUNTY: Md. STATE:
24. FUNERAL DIRECTOR NAME AND ADDRESS: Leonard J. Ruck, Inc., 5305 Harford Rd.	25a. DATE REC'D. BY REGISTRAR: FEB 7 1978	25b. REGISTRAR'S SIGNATURE: Kathryn McCready	

2744 BP

DHMH - 16 60M 7/73
(VR A 15 (4))

STATE OF MARYLAND
DEPARTMENT OF HEALTH AND MENTAL HYGIENE
CERTIFICATE OF DEATH

1 - FOR STATE REGISTRAR

78 03977
REG. NO.

DIVISION OF VITAL RECORDS, 301 W. PRESTON ST., BALTIMORE, MARYLAND 21201

TO HOSPITAL OR ATTENDING PHYSICIAN: The law requires that the death certificate be executed within 24 hours after death. Page 4 may be retained by the hospital or attending physician.

TO FUNERAL DIRECTOR: After this certificate has been signed by the attending physician and completed, filled in by the funeral director, page 3 should be detached for use as the burial-transit permit. Then please remove carbon papers. Pages 1 and 2 should be filed within 72 hours after death with the State Dept. of Health and Mental Hygiene prior to burial, cremation, or removal.

IMPORTANT: If Item 21 is marked or Item 18 shows any injury, or other traumatic event, the medical examiner must be notified at once.

1. DECEASED NAME (TYPE OR PRINT)	FIRST: Irene MIDDLE: LOUISE LAST: Clayton.
2a. DATE OF DEATH	MONTH DAY YEAR: 2-25-78
2b. HOUR	230 P.M.
3. SEX	Female
4. RACE	White
5. DATE OF BIRTH	MONTH DAY YEAR: 6-2-11.
6. AGE (IN YEARS LAST BIRTHDAY)	66 YRS. IF UNDER 1 YEAR: MONTHS, DAYS; IF UNDER 24 HRS.: HOURS, MIN.
7a. BIRTHPLACE (STATE OR FOREIGN COUNTRY)	Md.
7b. CITIZEN OF WHAT COUNTRY?	USA.
8.	MARRIED ☐ NEVER MARRIED ☐ WIDOWED ☑ DIVORCED ☐
9. BALTIMORE CITY OR COUNTY OF DEATH	BALTIMORE CITY MD.
10. CITY OR TOWN OF DEATH	Balt.
11. NAME OF HOSPITAL, NURSING HOME OR OTHER INSTITUTION (IF NOT IN SUCH FACILITY, GIVE STREET ADDRESS)	Balto. City Hospital
12a. USUAL OCCUPATION (TYPE OF WORK FOR MOST OF WORKING LIFE)	HOUSE WORK
12b. KIND OF BUSINESS OR INDUSTRY	AT HOME.
USUAL RESIDENCE (IF NURSING HOME OR OTHER INSTITUTION, GIVE RESIDENCE BEFORE ADMISSION) 13a. STATE	MD.
13b. COUNTY	—
13c. CITY OR TOWN	BALTIMORE
13d. INSIDE CITY LIMITS?	YES ☒ NO ☐
13e. STREET ADDRESS	916 MONTPELIER ST. 21218
14. FATHER'S NAME	FIRST: ? MIDDLE: LAST: NELSON
15. MOTHER'S MAIDEN NAME	FIRST: UNKNOWN MIDDLE: LAST:
16a. WAS DECEASED EVER IN U.S. ARMED FORCES? (YES, NO OR UNKNOWN)	NO
(IF YES, GIVE WAR OR DATES)	—
16b. SOCIAL SECURITY NO.	218-09-3346
17. INFORMANT	JENNIE L. WILSON
ADDRESS	4919 EASTERN AVE. BALTO., 21224, MD

MEDICAL CERTIFICATION

18. CAUSE OF DEATH (Enter only one cause per line for (a), (b), and (c).)
PART I. DEATH WAS CAUSED BY:
IMMEDIATE CAUSE (a): Cardio-pulmonary Arrest
4270
Conditions, if any, which gave rise to immediate cause (a), stating the underlying cause last.
DUE TO, OR AS A CONSEQUENCE OF (b): Congestive Heart Failure.
DUE TO, OR AS A CONSEQUENCE OF (c): ~~Renal~~
APPROXIMATE INTERVAL BETWEEN ONSET AND DEATH

PART 2. OTHER SIGNIFICANT CONDITIONS CONTRIBUTING TO DEATH BUT NOT RELATED TO THE TERMINAL DISEASE OR CONDITION GIVEN IN PART 1(a): Renal Failure.

19a. DATE OF OPERATION	
19b. CONDITION FOR WHICH OPERATION WAS PERFORMED	
20a. AUTOPSY?	YES ☒ NO ☐
20b. IF YES, WERE FINDINGS USED IN CERTIFYING CAUSES OF DEATH?	YES ☐ NO ☐
21a. ACCIDENT WAS UNDERLYING ☐ OR CONTRIBUTING ☐ CAUSE OF DEATH (IF EITHER, NOTIFY MEDICAL EXAMINER)	
21b. TIME OF INJURY HOUR A.M. P.M. MONTH DAY YEAR 19	
21c. HOW INJURY OCCURRED (ENTER NATURE OF INJURY IN ITEM 18, PART 1 OR PART 2)	
21d. INJURY OCCURRED WHILE AT WORK ☐ NOT WHILE AT WORK ☐	
21e. PLACE OF INJURY (AT HOME, STREET, FACTORY, OFFICE, FARM, ETC.)	
21f. LOCATION STREET CITY OR TOWN COUNTY STATE	

22a. I certify that ☑ (this hospital) attended the deceased from 1/23, 19 78, to 2/25, 19 78, that ☑ (we) last saw the deceased alive on 2/25/78, 19 78, and that in ☐ (our) opinion death occurred on the date and hour and from the causes stated above. ☐ (we) (did) (did not) view the body after death.

22b. SIGNATURE	Marc Nisk
DEGREE	M.D.
ATTENDING PHYSICIAN ☐ MEDICAL DIRECTOR ☐ STAFF PHYSICIAN ☑	
22c. DATE SIGNED	2/25/78.
22d. PHYSICIAN'S NAME (TYPE OR PRINT)	Marc Nisk M.D.
22e. ADDRESS	Balt. City Hospital

23a. BURIAL, CREMATION, REMOVAL (SPECIFY)	23b. DATE	23c. NAME OF CEMETERY OR CREMATORY	23d. LOCATION CITY OR TOWN	COUNTY STATE
BURIAL	3-1-78	WOODLAWN CEM	2130 WOODLAWN DRIVE	BA. Co., MD.

24. FUNERAL DIRECTOR NAME: Charles S. Zeiler & Son Inc. ADDRESS: 901 S. CONKLING ST. BALTO., 21224, MD.
DATE RECD. BY REGISTRAR: MAR 6 1978
REGISTRAR'S SIGNATURE

BP____

DHMH - 16 60M 7/73
(VR A 15 (4))

Item 2d Film 517 3/22/78 mh

STATE OF MARYLAND
DEPARTMENT OF HEALTH AND MENTAL HYGIENE

FOR 1- STATE REGISTRAR

MEDICAL EXAMINER'S CERTIFICATE OF DEATH

REG. NO. 78 03978

DIVISION OF VITAL RECORDS, 301 W. PRESTON ST., BALTIMORE, MD. 21201

TO MEDICAL EXAMINER: THIS CERTIFICATE SHOULD BE EXECUTED WITHIN 24 HOURS AFTER DEATH. IF ANY DELAY IS NECESSARY, PLEASE EXECUTE THE CERTIFICATE, WRITING THE WORD "PENDING" IN PENCIL IN ITEM 18. GIVE PAGES 1, 2, AND 3 TO THE FUNERAL DIRECTOR. PAGE 4 SHOULD BE FORWARDED TO THE CHIEF MEDICAL EXAMINER ALONG WITH FORM PM 3. RETAIN PAGE 5 FOR YOUR FILES.
TO FUNERAL DIRECTOR: PAGE 3 SHOULD BE USED AS A BURIAL-TRANSIT PERMIT. PAGES 1 AND 2 SHOULD BE FILED, WITHIN 72 HOURS AFTER DEATH, WITH THE STATE DEPARTMENT OF HEALTH AND MENTAL HYGIENE, DIVISION OF VITAL RECORDS, 301 W. PRESTON STREET, BALTIMORE, MARYLAND, 21201 PRIOR TO BURIAL, CREMATION, OR REMOVAL.

1. DECEASED NAME (TYPE OR PRINT)	FIRST: DELROY	MIDDLE: Clemons	LAST: (CLEMENTS)	2a. DATE OF DEATH KNOWN ☐ ESTIMATED ☒	MONTH: 1-?	DAY: 30	YEAR: 1978	2b. HOUR: M
3. SEX: male	4. RACE: negro	5. DATE OF BIRTH MONTH: 12	DAY: 18	YEAR: 37	6. AGE (IN YEARS LAST BIRTHDAY): 40 YRS.	IF UNDER 1 YR. MONTHS:	DAYS:	IF UNDER 24 HRS. HOURS:	MIN.:	2c. DATE PRONOUNCED DEAD MONTH: 3	DAY: 10	YEAR: 1978	2d. HOUR: 6:15P M
7a. BIRTHPLACE (STATE OR FOREIGN COUNTRY): Maryland	7b. CITIZEN OF WHAT COUNTRY?: U. S. A.	8. MARRIED ☐ NEVER MARRIED ☐ WIDOWED ☐ DIVORCED ☒	9. BALTIMORE CITY OR COUNTY OF DEATH: Baltimore City MD.										
10. CITY OR TOWN OF DEATH: Baltimore	11. NAME OF HOSPITAL, NURSING HOME, OR OTHER INSTITUTION (IF NOT IN SUCH FACILITY, GIVE STREET ADDRESS): 2805 W. North Ave.	12a. USUAL OCCUPATION (TYPE OF WORK FOR MOST OF WORKING LIFE)	12b. KIND OF BUSINESS OR INDUSTRY										
USUAL RESIDENCE (IF IN NURSING HOME OR OTHER INSTITUTION, GIVE RESIDENCE BEFORE ADMISSION) 13a. STATE: Maryland	13b. COUNTY	13c. CITY OR TOWN: Baltimore	13d. INSIDE CITY LIMITS? YES ☒ NO ☐	13e. STREET ADDRESS: 2805 West North Avenue									
14. FATHER'S NAME FIRST: Carl	MIDDLE: E.	LAST: Clemons	15. MOTHER'S MAIDEN NAME FIRST: Bessie	MIDDLE:	LAST: Briscoe								
16a. WAS DECEASED EVER IN U.S. ARMED FORCES? (YES, NO, OR UNKNOWN): No	(IF YES, GIVE WAR OR DATES)	16b. SOCIAL SECURITY NO.: 220-36-2762	17. INFORMANT ADDRESS: Doris Lee 2209 KOKO Lane										

MEDICAL CERTIFICATION

18. CAUSE OF DEATH (Enter only one cause per line for (a), (b), and (c).)
PART I DEATH WAS CAUSED BY:
IMMEDIATE CAUSE (a): Arteriosclerotic cardiovascular disease
DUE TO, OR AS A CONSEQUENCE OF (b):
DUE TO, OR AS A CONSEQUENCE OF (c):
Conditions, if any, which gave rise to immediate cause (a) stating the underlying cause last.
4124
APPROXIMATE INTERVAL BETWEEN ONSET AND DEATH

PART 2 OTHER SIGNIFICANT CONDITIONS CONTRIBUTING TO DEATH BUT NOT RELATED TO THE TERMINAL DISEASE OR CONDITION GIVEN IN PART 1 (a).

19a. DATE OF OPERATION	19b. CONDITION FOR WHICH OPERATION WAS PERFORMED?	20. AUTOPSY? YES ☒ NO ☐
21a. EXTERNAL CAUSE WAS UNDERLYING ☐ OR CONTRIBUTING ☐ CAUSE OF DEATH	21b. TIME OF INJURY HOUR A.M. P.M. MONTH DAY YEAR 19	21c. HOW INJURY OCCURRED (ENTER NATURE OF INJURY IN ITEM 18 PART 1 OR PART 2)
21d. INJURY OCCURRED WHILE AT WORK ☐ NOT WHILE AT WORK ☐	21e. PLACE OF INJURY (AT HOME, STREET, FACTORY, FARM, ETC.)	21f. LOCATION STREET / CITY OR TOWN / COUNTY / STATE

22a. I certify that I took charge of the remains described above, held an Autopsy ☒, Inspection ☐, Inquiry ☐, and in my opinion death resulted from: Natural causes ☒, Accident ☐, Suicide ☐, Homicide ☐, Undetermined manner ☐.

ACTUAL SIGNATURE: H R Guard M.D. TITLE (SPECIFY): Assistant MEDICAL EXAMINER DATE SIGNED: 3-11-78

EXAMINER'S NAME (TYPE OR PRINT): Hormez R. Guard, M.D. ADDRESS: 111 Penn St.

23a. BURIAL, CREMATION, REMOVAL (SPECIFY): Burial	23b. DATE: 3/15/1978	23c. NAME OF CEMETERY OR CREMATORY: Westview Mem. Park	23d. LOCATION CITY OR TOWN / COUNTY / STATE: Catonsville, Maryland
24. FUNERAL DIRECTOR NAME / ADDRESS: Wm. C. March F/H 928 East North Ave.	25a. DATE REC'D. BY REGISTRAR: MAR 16 1978	25b. REGISTRAR'S SIGNATURE: Kirby McCready	

1506 BP

DHMH - 17
(VR A15 ME (5))
15M 7/77

STATE OF MARYLAND
DEPARTMENT OF HEALTH AND MENTAL HYGIENE
CERTIFICATE OF DEATH

1 - FOR STATE REGISTRAR

78 03979
REG. NO.

1. DECEASED NAME (TYPE OR PRINT) — FIRST: Evelyn — MIDDLE: — LAST: Cohen

2a. DATE OF DEATH — MONTH: 2 — DAY: 17 — YEAR: 78

2b. HOUR: 5P — 30 — M

3. SEX: FEMALE

4. RACE: White

5. DATE OF BIRTH — MONTH: 2 — DAY: — YEAR: 02

6. AGE (IN YEARS LAST BIRTHDAY): 75 YRS. — IF UNDER 1 YEAR: MONTHS: — DAYS: — IF UNDER 24 HRS.: HOURS: — MIN:

7a. BIRTHPLACE (STATE OR FOREIGN COUNTRY): England

7b. CITIZEN OF WHAT COUNTRY?: USA

8. MARRIED ☐ NEVER MARRIED ☒ WIDOWED ☐ DIVORCED ☐

9. BALTIMORE CITY OR COUNTY OF DEATH: Baltimore City — MD.

10. CITY OR TOWN OF DEATH: ~~Forest~~ Balto

11. NAME OF HOSPITAL, NURSING HOME OR OTHER INSTITUTION (IF NOT IN SUCH FACILITY, GIVE STREET ADDRESS): Levinsons

12a. USUAL OCCUPATION (TYPE OF WORK FOR MOST OF WORKING LIFE): SALESPERSON

12b. KIND OF BUSINESS OR INDUSTRY: RETAIL

USUAL RESIDENCE (IF NURSING HOME OR OTHER INSTITUTION, GIVE RESIDENCE BEFORE ADMISSION)

13a. STATE: MARYLAND — 13b. COUNTY: — 13c. CITY OR TOWN: BALTIMORE — 13d. INSIDE CITY LIMITS? YES XXX NO ☐ — 13e. STREET ADDRESS: 4007 LEWISTON AVE. #21215

14. FATHER'S NAME — FIRST: MORRIS — MIDDLE: — LAST: COHEN

15. MOTHER'S MAIDEN NAME — FIRST: TILLIE — MIDDLE: — LAST: UNKNOWN

16a. WAS DECEASED EVER IN U.S. ARMED FORCES? (YES, NO OR UNKNOWN): NO — (IF YES, GIVE WAR OR DATES):

16b. SOCIAL SECURITY NO.: 215-10-3042

17. INFORMANT: ELAINE SAPPERSTEIN c/o JEWISH CHILDRENS SER. 5750 PARK HTS. AVE. #21215

MEDICAL CERTIFICATION

18. CAUSE OF DEATH (Enter only one cause per line for (a), (b), and (c).)
PART I. DEATH WAS CAUSED BY:

IMMEDIATE CAUSE (a): 174X — APPROXIMATE INTERVAL BETWEEN ONSET AND DEATH:

DUE TO, OR AS A CONSEQUENCE OF (b):

Conditions, if any, which gave rise to immediate cause (a), stating the underlying cause last.

DUE TO, OR AS A CONSEQUENCE OF (c): Breast Cancer — 2 tyrs

PART 2. OTHER SIGNIFICANT CONDITIONS CONTRIBUTING TO DEATH BUT NOT RELATED TO THE TERMINAL DISEASE OR CONDITION GIVEN IN PART 1(a): ASCVD

19a. DATE OF OPERATION:

19b. CONDITION FOR WHICH OPERATION WAS PERFORMED:

20a. AUTOPSY? YES ☐ NO ☐

20b. IF YES, WERE FINDINGS USED IN CERTIFYING CAUSES OF DEATH? YES ☐ NO ☐

21a. ACCIDENT WAS UNDERLYING ☐ OR CONTRIBUTING ☐ CAUSE OF DEATH (IF EITHER, NOTIFY MEDICAL EXAMINER)

21b. TIME OF INJURY — HOUR A.M. P.M. — MONTH — DAY — YEAR 19

21c. HOW INJURY OCCURRED (ENTER NATURE OF INJURY IN ITEM 18, PART 1 OR PART 2)

21d. INJURY OCCURRED — WHILE AT WORK ☐ NOT WHILE AT WORK ☐

21e. PLACE OF INJURY (AT HOME, STREET, FACTORY, OFFICE, FARM, ETC.)

21f. LOCATION — STREET — CITY OR TOWN — COUNTY — STATE

22a. I certify that ~~I~~ (this hospital) attended the deceased from 2-12, 19 78, to 2-17, 19 78, that ~~I~~ (we) last saw the deceased alive on 2/17, 19 78, and that in ~~my~~ (our) opinion death occurred on the date and hour and from the causes stated above. ~~I~~ (we) (did) ~~did not~~ view the body after death.

22b. SIGNATURE: [signature] — DEGREE: M.D. — ATTENDING PHYSICIAN ☐ MEDICAL DIRECTOR ☐ STAFF PHYSICIAN ☒

22c. DATE SIGNED: 2/17/78

22d. PHYSICIAN'S NAME (TYPE OR PRINT): MORRIS OSTHOFF, M.D.

22e. ADDRESS: Levmble

23a. BURIAL, CREMATION, REMOVAL (SPECIFY): BURIAL

23b. DATE: 2/20/78

23c. NAME OF CEMETERY OR CREMATORY: BALTIMORE HEBREW

23d. LOCATION — CITY OR TOWN: BALTIMORE — COUNTY — STATE: MARYLAND

24. FUNERAL DIRECTOR — NAME: SOL LEVINSON & BROS., INC. — ADDRESS: 6010 REISTERSTOWN RDC., BALTO., MD 21215

25a. DATE REC'D BY REGISTRAR: FEB 21 1978

25b. REGISTRAR'S SIGNATURE: [signature]

DIVISION OF VITAL RECORDS, 201 W. PRESTON ST., BALTIMORE, MARYLAND 21201

TO HOSPITAL OR ATTENDING PHYSICIAN: The law requires that the death certificate be executed within 24 hours after death. Page 4 may be retained by the hospital or attending physician.

TO FUNERAL DIRECTOR: After this certificate has been signed by the attending physician and completely filled in by the funeral director, page 3 should be detached for use as the burial-transit permit. Then please remove carbon papers. Pages 1 and 2 should be filed within 72 hours after death with the State Dept. of Health and Mental Hygiene prior to burial, cremation, or removal.

IMPORTANT: If item 21 is marked or item 18 shows any injury, or other traumatic event, the medical examiner must be notified at once.

BP

DHMH - 16 50M 7/77
(VR A 15 (4))

STATE OF MARYLAND
DEPARTMENT OF HEALTH AND MENTAL HYGIENE
CERTIFICATE OF DEATH

1 - FOR STATE REGISTRAR

REG. NO. 78 003980

DIVISION OF VITAL RECORDS, 201 W. PRESTON ST., BALTIMORE, MARYLAND 21201

TO HOSPITAL OR ATTENDING PHYSICIAN: The law requires that the death certificate be executed within 24 hours after death. Page 4 may be retained by the hospital or attending physician.

TO FUNERAL DIRECTOR: After this certificate has been signed by the attending physician and completely filled in by the funeral director, page 3 should be detached for use as the burial-transit permit. Then please remove carbon papers. Pages 1 and 2 should be filed within 72 hours after death with the State Dept. of Health and Mental Hygiene prior to burial, cremation, or removal.

IMPORTANT: If Item 21 is marked or Item 18 shows any injury, or other traumatic event, the medical examiner must be notified at once.

1. DECEASED NAME (TYPE OR PRINT) FIRST: MARTIN	MIDDLE	LAST: COHEN	2a. DATE OF DEATH MONTH DAY YEAR: MON., FEB. 13, 1978	2b. HOUR: 2:13 P.M.
3. SEX: MALE	4. RACE: WHITE	5. DATE OF BIRTH MONTH DAY YEAR: DEC. 28, 1924	6. AGE (IN YEARS LAST BIRTHDAY): 53 YRS.	IF UNDER 1 YEAR: MONTHS, DAYS; IF UNDER 24 HRS: HOURS, MIN.
7a. BIRTHPLACE (STATE OR FOREIGN COUNTRY): MARYLAND	7b. CITIZEN OF WHAT COUNTRY?: U.S.A.	8. MARRIED (XX) NEVER MARRIED ( ) WIDOWED ( ) DIVORCED ( )	9. BALTIMORE CITY OR COUNTY OF DEATH: BALTIMORE CITY MD.	
10. CITY OR TOWN OF DEATH: BALTIMORE	11. NAME OF HOSPITAL, NURSING HOME OR OTHER INSTITUTION (IF NOT IN SUCH FACILITY, GIVE STREET ADDRESS): SINAI HOSPITAL		12a. USUAL OCCUPATION (TYPE OF WORK FOR MOST OF WORKING LIFE): SELF-EMPLOYED	12b. KIND OF BUSINESS OR INDUSTRY: BAKERY

USUAL RESIDENCE (IF NURSING HOME OR OTHER INSTITUTION, GIVE RESIDENCE BEFORE ADMISSION)

13a. STATE	13b. COUNTY	13c. CITY OR TOWN	13d. INSIDE CITY LIMITS?	13e. STREET ADDRESS
MARYLAND		BALTO.	YES XXX NO ( )	3808 MIDHEIGHTS RD. #21215

14. FATHER'S NAME FIRST	MIDDLE	LAST	15. MOTHER'S MAIDEN NAME FIRST	MIDDLE	LAST
ELLIS		COHEN	SOPHIE		SOSNER

16a. WAS DECEASED EVER IN U.S. ARMED FORCES? (YES, NO OR UNKNOWN)	(IF YES, GIVE WAR OR DATES)	16b. SOCIAL SECURITY NO.	17. INFORMANT	ADDRESS
YES	WWII - ARMY	215-18-6456	MRS. GERTRUDE COHEN 3808 MIDHEIGHTS RD.	#21215

MEDICAL CERTIFICATION

18. CAUSE OF DEATH (Enter only one cause per line for (a), (b), and (c).)
PART I. DEATH WAS CAUSED BY:

		APPROXIMATE INTERVAL BETWEEN ONSET AND DEATH
IMMEDIATE CAUSE (a)	Acute myocardial infarct.	Unknown
DUE TO, OR AS A CONSEQUENCE OF (b)	A.S.C.V.D.	
DUE TO, OR AS A CONSEQUENCE OF (c)		

4100

Conditions, if any, which gave rise to immediate cause (a), stating the underlying cause last.

PART 2. OTHER SIGNIFICANT CONDITIONS CONTRIBUTING TO DEATH BUT NOT RELATED TO THE TERMINAL DISEASE OR CONDITION GIVEN IN PART 1(a): Old CVA.

19a. DATE OF OPERATION	19b. CONDITION FOR WHICH OPERATION WAS PERFORMED	20a. AUTOPSY?	20b. IF YES, WERE FINDINGS USED IN CERTIFYING CAUSES OF DEATH?
—	—	YES ( ) NO ( )	YES ( ) NO ( )

21a. ACCIDENT WAS UNDERLYING ( ) OR CONTRIBUTING ( ) CAUSE OF DEATH (IF EITHER, NOTIFY MEDICAL EXAMINER)	21b. TIME OF INJURY HOUR A.M. P.M. MONTH DAY YEAR 19	21c. HOW INJURY OCCURRED (ENTER NATURE OF INJURY IN ITEM 18, PART I OR PART 2)

21d. INJURY OCCURRED WHILE AT WORK ( ) NOT WHILE AT WORK ( )	21e. PLACE OF INJURY (AT HOME, STREET, FACTORY, OFFICE, FARM, ETC.)	21f. LOCATION STREET	CITY OR TOWN	COUNTY	STATE

22a. I certify that (I) (this hospital) attended the deceased from 2/10 19 78 to 2/13 19 78, that (I) (we) last saw the deceased alive on 2/10 19 78, and that in (my) (our) opinion death occurred on the date and hour and from the causes stated above. (I) (we) (did) (did not) view the body after death.

22b. SIGNATURE	DEGREE	22c. DATE SIGNED
[signature], MD	ATTENDING PHYSICIAN (X) MEDICAL DIRECTOR ( ) STAFF PHYSICIAN ( )	2/14/78

22d. PHYSICIAN'S NAME (TYPE OR PRINT)	22e. ADDRESS
MORTON J. ELLIN, M.D.	5310 OLD COURT RD.

23a. BURIAL, CREMATION, REMOVAL (SPECIFY)	23b. DATE	23c. NAME OF CEMETERY OR CREMATORY	23d. LOCATION CITY OR TOWN	COUNTY	STATE
BURIAL	2-15-78	BETH EL MEMORIAL PARK	RANDALLSTOWN	BALTO.	MD

24. FUNERAL DIRECTOR NAME	ADDRESS	25c. DATE REC'D BY REGISTRAR	25b. REGISTRAR'S SIGNATURE
SOL LEVINSON & BROS., INC.	6010 REISTERSTOWN RD., BALTO., MD 21215	FEB 17 1978	[signature]

BP

DHMH - 16 50M 7/77
(VR A 15 (4))

STATE OF MARYLAND
DEPARTMENT OF HEALTH AND MENTAL HYGIENE
CERTIFICATE OF DEATH

1 - FOR STATE REGISTRAR

REG. NO. 78 003981

DIVISION OF VITAL RECORDS, 201 W. PRESTON ST., BALTIMORE, MARYLAND 21201

1. DECEASED NAME (TYPE OR PRINT): FIRST MORRIS MIDDLE J. LAST COHEN
2a. DATE OF DEATH: MONTH 2 DAY 19 YEAR 78
2b. HOUR: 10 24 A.M.
3. SEX: MALE
4. RACE: WHITE
5. DATE OF BIRTH: MONTH 10 DAY 31 YEAR 11
6. AGE (IN YEARS LAST BIRTHDAY): 66 YRS. IF UNDER 1 YEAR: MONTHS DAYS; IF UNDER 24 HRS: HOURS MIN.
7a. BIRTHPLACE (STATE OR FOREIGN COUNTRY): MARYLAND USA
7b. CITIZEN OF WHAT COUNTRY? USA
8. MARRIED ☒ NEVER MARRIED ☐ WIDOWED ☐ DIVORCED ☐
9. BALTIMORE CITY OR COUNTY OF DEATH: CITY MD.
10. CITY OR TOWN OF DEATH: BALTIMORE
11. NAME OF HOSPITAL, NURSING HOME OR OTHER INSTITUTION (IF NOT IN SUCH FACILITY, GIVE STREET ADDRESS): SINAI HOSPITAL
12a. USUAL OCCUPATION (TYPE OF WORK FOR MOST OF WORKING LIFE): AGENT
12b. KIND OF BUSINESS OR INDUSTRY: INSURANCE
USUAL RESIDENCE (IF NURSING HOME OR OTHER INSTITUTION, GIVE RESIDENCE BEFORE ADMISSION)
13a. STATE: MD.
13b. COUNTY: BALT.
13c. CITY OR TOWN: BALT.
13d. INSIDE CITY LIMITS? YES ☒ NO ☐
13e. STREET ADDRESS: 5427 Nelson Ave 21215
14. FATHER'S NAME: FIRST SAMUEL MIDDLE T. LAST COHEN
15. MOTHER'S MAIDEN NAME: FIRST MAMIE MIDDLE LAST COHEN
16a. WAS DECEASED EVER IN U.S. ARMED FORCES? (YES, NO OR UNKNOWN): NO (IF YES, GIVE WAR OR DATES)
16b. SOCIAL SECURITY NO.: 217-03-3691
17. INFORMANT ADDRESS: MRS. FANNYE COHEN 5427 NELSON AVE. #21215

MEDICAL CERTIFICATION

18. CAUSE OF DEATH (Enter only one cause per line for (a), (b), and (c).)
PART I. DEATH WAS CAUSED BY:
IMMEDIATE CAUSE (a): Cardiopulmonary failure
1579
Conditions, if any, which gave rise to immediate cause (a), stating the underlying cause last.
DUE TO, OR AS A CONSEQUENCE OF (b): CARCINOMATOSIS & INANATION
DUE TO, OR AS A CONSEQUENCE OF (c): CARCINOMA OF PANCREAS
APPROXIMATE INTERVAL BETWEEN ONSET AND DEATH:
PART 2. OTHER SIGNIFICANT CONDITIONS CONTRIBUTING TO DEATH BUT NOT RELATED TO THE TERMINAL DISEASE OR CONDITION GIVEN IN PART 1(a)
19a. DATE OF OPERATION: 2/6/78
19b. CONDITION FOR WHICH OPERATION WAS PERFORMED: Carcinoma Pancreas
20a. AUTOPSY? YES ☐ NO ☒
20b. IF YES, WERE FINDINGS USED IN CERTIFYING CAUSES OF DEATH? YES ☐ NO ☐
21a. ACCIDENT WAS UNDERLYING OR CONTRIBUTING CAUSE OF DEATH (IF EITHER, NOTIFY MEDICAL EXAMINER) ☐
21b. TIME OF INJURY HOUR A.M. P.M. MONTH DAY YEAR 19
21c. HOW INJURY OCCURRED (ENTER NATURE OF INJURY IN ITEM 18, PART 1 OR PART 2)
21d. INJURY OCCURRED WHILE AT WORK ☐ NOT WHILE AT WORK ☐
21e. PLACE OF INJURY (AT HOME, STREET, FACTORY, OFFICE, FARM, ETC.)
21f. LOCATION STREET CITY OR TOWN COUNTY STATE
22a. I certify that (I) (this hospital) attended the deceased from 1/28, 19 78, to 2/19, 19 78, that (I) (we) last saw the deceased alive on 2/19, 19 78, and that in (my) (our) opinion death occurred on the date and hour and from the causes stated above, (I) (we) (did) (did not) view the body after death.
22b. SIGNATURE DEGREE: Jack Lawrence Wagner MD. ATTENDING PHYSICIAN ☐ MEDICAL DIRECTOR ☐ STAFF PHYSICIAN ☒
22c. DATE SIGNED: 2/19/78
22d. PHYSICIAN'S NAME (TYPE OR PRINT): JACK. L. WAGNER
22e. ADDRESS: SINAI HOSPITAL BALT. MD.

IMPORTANT: If item 21 is marked or item 18 shows any injury, or other traumatic event, the medical examiner must be notified at once.

TO HOSPITAL OR ATTENDING PHYSICIAN: The law requires that the death certificate be executed within 24 hours after death. Page 4 may be retained by the hospital or attending physician.

TO FUNERAL DIRECTOR: After this certificate has been signed by the attending physician and completely filled in by the funeral director, Page 3 should be detached for use as the burial-transit permit. Then please remove carbon papers. Pages 1 and 2 should be filed within 72 hours after death with the State Dept. of Health and Mental Hygiene prior to burial, cremation, or removal.

23a. BURIAL, CREMATION, REMOVAL (SPECIFY): BURIAL
23b. DATE: 2/20/78
23c. NAME OF CEMETERY OR CREMATORY: BETH JACOB
23d. LOCATION CITY OR TOWN: FINKSBURG, COUNTY: CARROLL, MARYLAND
24. FUNERAL DIRECTOR NAME: SOL LEVINSON & BROS., INC. ADDRESS: 6010 REISTERSTOWN RD., BALTO., MD 21216
25a. DATE REC'D. BY REGISTRAR: FEB 24 1978
25b. REGISTRAR'S SIGNATURE: Audrey McCready

7788 BP

DHMH - 16 50M 7/77 (VR A 15 (4))

STATE OF MARYLAND
DEPARTMENT OF HEALTH AND MENTAL HYGIENE
CERTIFICATE OF DEATH

1 - FOR STATE REGISTRAR

78 03982
REG. NO.

1. DECEASED NAME (TYPE OR PRINT) FIRST: Jennie; MIDDLE: ; LAST: Cohn			2a. DATE OF DEATH MONTH DAY YEAR: Feb. 16, 1978	2b. HOUR: 5:20 P.M.	
3. SEX: Female	4. RACE: White	5. DATE OF BIRTH MONTH DAY YEAR: Oct., 13 1887	6. AGE (IN YEARS LAST BIRTHDAY): 90 yrs.	IF UNDER 1 YEAR MONTHS / DAYS	IF UNDER 24 HRS. HOURS / MIN.
7a. BIRTHPLACE (STATE OR FOREIGN COUNTRY): RUSSIA	7b. CITIZEN OF WHAT COUNTRY?: USA	8. MARRIED ☐ NEVER MARRIED ☒ WIDOWED ☐ DIVORCED ☐	9. BALTIMORE CITY OR COUNTY OF DEATH: BALTIMORE		
10. CITY OR TOWN OF DEATH: Baltimore, Md.	11. NAME OF HOSPITAL, NURSING HOME OR OTHER INSTITUTION (IF NOT IN SUCH FACILITY, GIVE STREET ADDRESS): Pleasant Manor Nursing Home		12a. USUAL OCCUPATION (TYPE OF WORK DONE DURING MOST OF WORKING LIFE): SELF EMPLOYED Unknown	12b. KIND OF BUSINESS OR INDUSTRY: DRESSMAKER	

USUAL RESIDENCE (IF NURSING HOME OR OTHER INSTITUTION, GIVE RESIDENCE BEFORE ADMISSION) #21215

13a. STATE: MARYLAND	13b. COUNTY:	13c. CITY OR TOWN: Baltimore, Md.	13d. INSIDE CITY LIMITS? YES ☒ NO ☐	13e. STREET ADDRESS: 7111 Park Heights Avenue

14. FATHER'S NAME FIRST / MIDDLE / LAST: UNKNOWN / / COHN	15. MOTHER'S MAIDEN NAME FIRST / MIDDLE / LAST: RENA / / UNKNOWN		
16a. WAS DECEASED EVER IN U.S. ARMED FORCES? (YES, NO OR UNKNOWN): NO (IF YES, GIVE WAR OR DATES):	16b. SOCIAL SECURITY NO.: J1 215 54 2863	17. INFORMANT ADDRESS: APT. 504 HALLANDALE, FL 33009 MRS. ETHEL SHAPIRO 801 THREE IS. BLVD.	

MEDICAL CERTIFICATION

18. CAUSE OF DEATH (Enter only one cause per line for (a), (b), and (c).)

PART I. DEATH WAS CAUSED BY:

		APPROXIMATE INTERVAL BETWEEN ONSET AND DEATH
IMMEDIATE CAUSE (a)	Acute myocardial infarction	1 day
DUE TO, OR AS A CONSEQUENCE OF (b)	Arteriosclerotic Heart disease	5 years
DUE TO, OR AS A CONSEQUENCE OF (c)	Cerebral Thrombosis	3 year

4109 Conditions, if any, which gave rise to immediate cause (a), stating the underlying cause last

PART 2. OTHER SIGNIFICANT CONDITIONS CONTRIBUTING TO DEATH BUT NOT RELATED TO THE TERMINAL DISEASE OR CONDITION GIVEN IN PART 1(a): none

19a. DATE OF OPERATION	19b. CONDITION FOR WHICH OPERATION WAS PERFORMED	20a. AUTOPSY? YES ☐ NO ☒	20b. IF YES, WERE FINDINGS USED IN CERTIFYING CAUSES OF DEATH? YES ☐ NO ☐

21a. ACCIDENT WAS UNDERLYING ☐ OR CONTRIBUTING ☐ CAUSE OF DEATH (IF EITHER, NOTIFY MEDICAL EXAMINER)	21b. TIME OF INJURY HOUR A.M. P.M. MONTH DAY YEAR 19	21c. HOW INJURY OCCURRED (ENTER NATURE OF INJURY IN ITEM 18, PART 1 OR PART 2)	
21d. INJURY OCCURRED WHILE AT WORK ☐ NOT WHILE AT WORK ☐	21e. PLACE OF INJURY (AT HOME, STREET, FACTORY, OFFICE, FARM, ETC.)	21f. LOCATION STREET / CITY OR TOWN / COUNTY / STATE	

22a. I certify that (I) (this hospital) attended the deceased from 12/7/77, 19__, to Feb 16, 1978, that (I) (we) last saw the deceased alive on Feb 16, 1978, and that in (my) (our) opinion death occurred on the date and hour and from the causes stated above, (I) (we) (did) (did not) view the body after death.

22b. SIGNATURE: Manuel Levin	DEGREE: MD	ATTENDING PHYSICIAN ☒ MEDICAL DIRECTOR ☐ STAFF PHYSICIAN ☐	22c. DATE SIGNED: 2/16/78
22d. PHYSICIAN'S NAME (TYPE OR PRINT): MANUEL LEVIN MD	22e. ADDRESS: 6101 PK HGTS AVE BALTO MD 21215		

23a. BURIAL, CREMATION, REMOVAL (SPECIFY): BURIAL	23b. DATE: 2/20/78	23c. NAME OF CEMETERY OR CREMATORY: BALTO. HEBREW	23d. LOCATION CITY OR TOWN: REISTERSTOWN COUNTY: BALTO. STATE: MD	
24. FUNERAL DIRECTOR NAME AND ADDRESS: SOL LEVINSON & BROS., INC. 6010 REISTERSTOWN RD., BALTO., MD 21215		25a. DATE RECEIVED BY REGISTRAR: FEB 21 1978	25b. REGISTRAR'S SIGNATURE:	

DIVISION OF VITAL RECORDS, 201 W. PRESTON ST., BALTIMORE, MARYLAND 21201

TO HOSPITAL OR ATTENDING PHYSICIAN: The law requires that the death certificate be executed within 24 hours after death. Page 4 may be retained by the hospital or attending physician.

TO FUNERAL DIRECTOR: After this certificate has been signed by the attending physician and completely filled in by the funeral director, page 3 should be detached for use as the burial-transit permit. Then please remove carbon papers. Pages 1 and 2 should be filed within 72 hours after death with the State Dept. of Health and Mental Hygiene prior to burial, cremation, or removal.

IMPORTANT: If item 21 is marked or item 18 shows any injury, or other traumatic event, the medical examiner must be notified at once.

DHMH - 16 50M 1/76
(VR A 15 (4))

STATE OF MARYLAND
DEPARTMENT OF HEALTH AND MENTAL HYGIENE

MEDICAL EXAMINER'S CERTIFICATE OF DEATH

78 03983
REG. NO.

1. FOR STATE REGISTRAR

1. DECEASED NAME (TYPE OR PRINT): FIRST JUNIOR; MIDDLE LEROY; LAST COLE

2a. DATE OF DEATH: KNOWN [X] ESTIMATED [ ] MONTH 2 DAY 15 YEAR 78

2b. HOUR 4:55 M

3. SEX: MALE

4. RACE: BLACK

5. DATE OF BIRTH: MONTH DAY YEAR 6-1-1902

6. AGE (IN YEARS LAST BIRTHDAY): 75 YRS. IF UNDER 1 YR. MONTHS DAYS; IF UNDER 24 HRS. HOURS MIN

2c. DATE PRONOUNCED DEAD: MONTH 2 DAY 15 YEAR 78

2d. HOUR P M

7a. BIRTHPLACE (STATE OR FOREIGN COUNTRY): Va.

7b. CITIZEN OF WHAT COUNTRY? USA

8. MARRIED [X] NEVER MARRIED [ ] WIDOWED [ ] DIVORCED [ ]

9. BALTIMORE CITY OR COUNTY OF DEATH: BALTIMORE CITY MD.

10. CITY OR TOWN OF DEATH: BALTIMORE CITY

11. NAME OF HOSPITAL, NURSING HOME, OR OTHER INSTITUTION (IF NOT IN SUCH FACILITY, GIVE STREET ADDRESS): 818 N. CARROLLTON AVENUE

12a. USUAL OCCUPATION (TYPE OF WORK FOR MOST OF WORKING LIFE): ret.

12b. KIND OF BUSINESS OR INDUSTRY

USUAL RESIDENCE (IF IN NURSING HOME OR OTHER INSTITUTION, GIVE RESIDENCE BEFORE ADMISSION)

13a. STATE: Md.

13b. COUNTY

13c. CITY OR TOWN: Balto.

13d. INSIDE CITY LIMITS? YES [X] NO [ ]

13e. STREET ADDRESS: 818 Carrollton Ave.

14. FATHER'S NAME: FIRST MIDDLE LAST

15. MOTHER'S MAIDEN NAME: FIRST MIDDLE LAST

16a. WAS DECEASED EVER IN U.S. ARMED FORCES? (YES, NO, OR UNKNOWN): no (IF YES, GIVE WAR OR DATES)

16b. SOCIAL SECURITY NO.: 212-12-6447A

17. INFORMANT: Ella M. Cole ADDRESS: 3124 Sequoia Ave.

MEDICAL CERTIFICATION

18. CAUSE OF DEATH (Enter only one cause per line for (a), (b), and (c).)
PART I DEATH WAS CAUSED BY:
IMMEDIATE CAUSE (a): ARTERIOSCLEROTIC CARDIOVASCULAR DISEASE
DUE TO, OR AS A CONSEQUENCE OF
(b):
DUE TO, OR AS A CONSEQUENCE OF
(c):

4124

Conditions, if any, which gave rise to immediate cause (a) stating the underlying cause last.

APPROXIMATE INTERVAL BETWEEN ONSET AND DEATH

PART 2 OTHER SIGNIFICANT CONDITIONS CONTRIBUTING TO DEATH BUT NOT RELATED TO THE TERMINAL DISEASE OR CONDITION GIVEN IN PART 1 (a).

19a. DATE OF OPERATION

19b. CONDITION FOR WHICH OPERATION WAS PERFORMED?

20. AUTOPSY? YES [ ] NO [X]

21a. EXTERNAL CAUSE WAS UNDERLYING [ ] OR CONTRIBUTING [ ] CAUSE OF DEATH

21b. TIME OF INJURY HOUR A.M. P.M. MONTH DAY YEAR 19

21c. HOW INJURY OCCURRED (ENTER NATURE OF INJURY IN ITEM 18 PART 1 OR PART 2)

21d. INJURY OCCURRED WHILE AT WORK [ ] NOT WHILE AT WORK [ ]

21e. PLACE OF INJURY (AT HOME, STREET, FACTORY, FARM, ETC.)

21f. LOCATION STREET CITY OR TOWN COUNTY STATE

22a. I certify that I took charge of the remains described above, held an Autopsy [ ], Inspection [X], Inquiry [ ], and in my opinion death resulted from: Natural causes [X], Accident [ ], Suicide [ ], Homicide [ ], Undetermined manner [ ],

ACTUAL SIGNATURE: Thomas D. Smith M.D. TITLE (SPECIFY): Assistant MEDICAL EXAMINER DATE SIGNED 2/16/78

EXAMINER'S NAME (TYPE OR PRINT): THOMAS D. SMITH, M.D. ADDRESS: 111 PENN ST. BALTO., MD.

23a. BURIAL, CREMATION, REMOVAL (SPECIFY): Burial

23b. DATE: 3-4-78

23c. NAME OF CEMETERY OR CREMATORY: King Mem. Pk.

23d. LOCATION CITY OR TOWN: Balto., Md. COUNTY STATE

24. FUNERAL DIRECTOR NAME: Vernon Bailey F.H. ADDRESS: 1348 Calhoun Street

25a. DATE REC'D. BY REGISTRAR: MAR 3 1978

25b. REGISTRAR'S SIGNATURE: Kathryn McCready

TO MEDICAL EXAMINER: THIS CERTIFICATE SHOULD BE EXECUTED WITHIN 24 HOURS AFTER DEATH. IF ANY DELAY IS NECESSARY, PLEASE EXECUTE THE CERTIFICATE, WRITING THE WORD "PENDING" IN PENCIL IN ITEM 18. GIVE PAGES 1, 2, AND 3 TO THE FUNERAL DIRECTOR. PAGE 4 SHOULD BE FORWARDED TO THE CHIEF MEDICAL EXAMINER ALONG WITH FORM PM 3. RETAIN PAGE 5 FOR YOUR FILES.
TO FUNERAL DIRECTOR: PAGE 3 SHOULD BE USED AS A BURIAL-TRANSIT PERMIT. PAGES 1 AND 2 SHOULD BE FILED, WITHIN 72 HOURS AFTER DEATH, WITH THE STATE DEPARTMENT OF HEALTH AND MENTAL HYGIENE, DIVISION OF VITAL RECORDS, 301 W. PRESTON STREET BALTIMORE, MARYLAND, 21201 PRIOR TO BURIAL, CREMATION, OR REMOVAL.

DIVISION OF VITAL RECORDS, 301 W. PRESTON ST., BALTIMORE, MD. 21201

BP

DHMH - 17
(VR A15 ME (5))
30M 7/73

STATE OF MARYLAND
DEPARTMENT OF HEALTH AND MENTAL HYGIENE

MEDICAL EXAMINER'S CERTIFICATE OF DEATH

1- FOR STATE REGISTRAR

REG. NO. 8 0 3 9 8 4

1. DECEASED NAME (TYPE OR PRINT) FIRST	MIDDLE	LAST
Hannah		Collins

2a. DATE OF DEATH KNOWN [X] ESTIMATED [ ] MONTH 2 DAY 4 YEAR 1978 — 2b. HOUR M

3. SEX	4. RACE	5. DATE OF BIRTH MONTH DAY YEAR	6. AGE (IN YEARS LAST BIRTHDAY)	IF UNDER 1 YR. MONTHS	IF UNDER 1 YR. DAYS	IF UNDER 24 HRS. HOURS	IF UNDER 24 HRS. MIN	2c. DATE PRONOUNCED DEAD MONTH DAY YEAR	2d. HOUR
female	black	MAY 5 1914	63 YRS.					2 4 1978	3:37 P. M

7a. BIRTHPLACE (STATE OR FOREIGN COUNTRY)	7b. CITIZEN OF WHAT COUNTRY?	8. MARRIED [ ] NEVER MARRIED [ ] WIDOWED [X] DIVORCED [ ]	9. BALTIMORE CITY OR COUNTY OF DEATH
VIRGINIA	USA		Baltimore City MD.

10. CITY OR TOWN OF DEATH	11. NAME OF HOSPITAL, NURSING HOME, OR OTHER INSTITUTION (IF NOT IN SUCH FACILITY, GIVE STREET ADDRESS)	12a. USUAL OCCUPATION (TYPE OF WORK FOR MOST OF WORKING LIFE)	12b. KIND OF BUSINESS OR INDUSTRY
Baltimore	331 E. 21st St.	RETIRED	STATE OF MD.

USUAL RESIDENCE (IF IN NURSING HOME OR OTHER INSTITUTION, GIVE RESIDENCE BEFORE ADMISSION)

13a. STATE	13b. COUNTY	13c. CITY OR TOWN	13d. INSIDE CITY LIMITS?	13e. STREET ADDRESS
MARYLAND		BALTIMORE	YES [X] NO [ ]	331 E. 21st STREET

14. FATHER'S NAME FIRST	MIDDLE	LAST	15. MOTHER'S MAIDEN NAME FIRST	MIDDLE	LAST
WILL		WILLIAMS	MARY	JANE	WALTHELL

16a. WAS DECEASED EVER IN U.S. ARMED FORCES? (YES, NO, OR UNKNOWN)	(IF YES, GIVE WAR OR DATES)	16b. SOCIAL SECURITY NO.	17. INFORMANT	ADDRESS
NO		217 18 3531A	MRS. MARY W STERLING	329 LYNHURST ST.

MEDICAL CERTIFICATION

18. CAUSE OF DEATH (Enter only one cause per line for (a), (b), and (c).)
PART I DEATH WAS CAUSED BY:

IMMEDIATE CAUSE (a) Arteriosclerotic cardiovascular disease

4124

Conditions, if any, which gave rise to immediate cause (a) stating the underlying cause last.

DUE TO, OR AS A CONSEQUENCE OF

(b)

DUE TO, OR AS A CONSEQUENCE OF

(c)

APPROXIMATE INTERVAL BETWEEN ONSET AND DEATH

PART 2 OTHER SIGNIFICANT CONDITIONS CONTRIBUTING TO DEATH BUT NOT RELATED TO THE TERMINAL DISEASE OR CONDITION GIVEN IN PART 1 (a).

19a. DATE OF OPERATION	19b. CONDITION FOR WHICH OPERATION WAS PERFORMED?	20. AUTOPSY?
		YES [ ] NO [X]

21a. EXTERNAL CAUSE WAS UNDERLYING [ ] OR CONTRIBUTING [ ] CAUSE OF DEATH	21b. TIME OF INJURY HOUR A.M. P.M. MONTH DAY YEAR 19	21c. HOW INJURY OCCURRED (ENTER NATURE OF INJURY IN ITEM 18 PART 1 OR PART 2)
21d. INJURY OCCURRED WHILE AT WORK [ ] NOT WHILE AT WORK [ ]	21e. PLACE OF INJURY (AT HOME, STREET, FACTORY, FARM, ETC.)	21f. LOCATION STREET / CITY OR TOWN / COUNTY / STATE

22a. I certify that I took charge of the remains described above, held an Autopsy [ ], Inspection [X], Inquiry [ ], and in my opinion death resulted from: Natural causes [X], Accident [ ], Suicide [ ], Homicide [ ], Undetermined manner [ ],

ACTUAL SIGNATURE [signature] TITLE (SPECIFY) M.D. Assistant MEDICAL EXAMINER DATE SIGNED 2/5/78

EXAMINER'S NAME (TYPE OR PRINT) Ann Dixon, M.D. ADDRESS 111 Penn St.

23a. BURIAL, CREMATION, REMOVAL (SPECIFY)	23b. DATE	23c. NAME OF CEMETERY OR CREMATORY	23d. LOCATION CITY OR TOWN / COUNTY / STATE
BURIAL	2/10/78	MT. CALVARY CEMETERY	BALTIMORE MARYLAND

24. FUNERAL DIRECTOR NAME	ADDRESS	25a. DATE REC'D. BY REGISTRAR	25b. REGISTRAR'S SIGNATURE
LEWIS T. GWYNN	4517 PARK HEIGHTS AVENUE	FEB 10 1978	[signature]

TO MEDICAL EXAMINER: THIS CERTIFICATE SHOULD BE EXECUTED WITHIN 24 HOURS AFTER DEATH. IF ANY DELAY IS NECESSARY, EXECUTE THE CERTIFICATE, WRITING THE WORD "PENDING" IN PENCIL IN ITEM 18. GIVE PAGES 1, 2, AND 3 TO THE FUNERAL DIRECTOR. PAGE 4 SHOULD BE FORWARDED TO THE CHIEF MEDICAL EXAMINER ALONG WITH FORM PM 3. RETAIN PAGE 5 FOR YOUR FILES.
TO FUNERAL DIRECTOR: PAGE 3 SHOULD BE USED AS A BURIAL-TRANSIT PERMIT. PAGES 1 AND 2 SHOULD BE FILED, WITHIN 72 HOURS AFTER DEATH, WITH THE STATE DEPARTMENT OF HEALTH AND MENTAL HYGIENE, DIVISION OF VITAL RECORDS, 301 W. PRESTON STREET, BALTIMORE, MARYLAND, 21201 PRIOR TO BURIAL, CREMATION, OR REMOVAL.

DIVISION OF VITAL RECORDS, 301 W. PRESTON ST., BALTIMORE, MD. 21201

1304 BP

DHMH - 17
(VR A15 ME (5))
30M 7/73

STATE OF MARYLAND
DEPARTMENT OF HEALTH AND MENTAL HYGIENE
CERTIFICATE OF DEATH

78 03985
REG. NO.

1 - FOR STATE REGISTRAR

DIVISION OF VITAL RECORDS, 201 W. PRESTON ST., BALTIMORE, MARYLAND 21201

TO HOSPITAL OR ATTENDING PHYSICIAN: The law requires that the death certificate be executed within 24 hours after death. Page 4 may be retained by the hospital or attending physician.

TO FUNERAL DIRECTOR: After this certificate has been signed by the attending physician and completely filled in by the funeral director, page 3 should be detached for use as the burial-transit permit. Then please remove carbon papers. Pages 1 and 2 should be filed within 72 hours after death with the State Dept. of Health and Mental Hygiene prior to burial, cremation, or removal.

IMPORTANT: If item 21 is marked or item 18 shows any injury, or other traumatic event, the medical examiner must be notified at once.

1. DECEASED NAME (TYPE OR PRINT) FIRST: Antonio	MIDDLE	LAST: Coney	2a. DATE OF DEATH MONTH DAY YEAR: February 4, 1978
2b. HOUR: 2:15p			
3. SEX: Male	4. RACE: Negro	5. DATE OF BIRTH MONTH DAY YEAR: 3 2 1977	6. AGE (IN YEARS LAST BIRTHDAY) YRS: IF UNDER 1 YEAR MONTHS: 11 DAYS: HOURS: IF UNDER 24 HRS MIN.
7a. BIRTHPLACE (STATE OR FOREIGN COUNTRY): Maryland	7b. CITIZEN OF WHAT COUNTRY?: U. S. A.	8. MARRIED ☐ NEVER MARRIED ☒ WIDOWED ☐ DIVORCED ☐	9. BALTIMORE CITY OR COUNTY OF DEATH: Baltimore City MD.
10. CITY OR TOWN OF DEATH: Baltimore	11. NAME OF HOSPITAL, NURSING HOME OR OTHER INSTITUTION (IF NOT IN SUCH FACILITY, GIVE STREET ADDRESS): The Johns Hopkins Hospital	12a. USUAL OCCUPATION (TYPE OF WORK FOR MOST OF WORKING LIFE):	12b. KIND OF BUSINESS OR INDUSTRY:

USUAL RESIDENCE (IF NURSING HOME OR OTHER INSTITUTION, GIVE RESIDENCE BEFORE ADMISSION)

13a. STATE	13b. COUNTY	13c. CITY OR TOWN	13d. INSIDE CITY LIMITS?	13e. STREET ADDRESS
Maryland		Baltimore	YES ☒ NO ☐	1623 Ensor Street

14. FATHER'S NAME FIRST	MIDDLE	LAST	15. MOTHER'S MAIDEN NAME FIRST	MIDDLE	LAST
James		Ragin	Genise		Coney

16a. WAS DECEASED EVER IN U.S. ARMED FORCES? (YES, NO OR UNKNOWN)	(IF YES, GIVE WAR OR DATES)	16b. SOCIAL SECURITY NO.	17. INFORMANT ADDRESS
No			Genise Coney 1623 Ensor Street

MEDICAL CERTIFICATION

18. CAUSE OF DEATH (Enter only one cause per line for (a), (b), and (c).)

PART I. DEATH WAS CAUSED BY:

IMMEDIATE CAUSE (a) ~~Vvvvv~~ Cardiac Arrhythmia / Cardio respiratory Arrest — Approximate interval between onset and death: 60 min

DUE TO, OR AS A CONSEQUENCE OF (b) Severe Episode of Hypoglycemia — 5 hrs

DUE TO, OR AS A CONSEQUENCE OF (c) Severe Malnutrition — 1-4 wks

2699 Conditions, if any, which gave rise to immediate cause (a), stating the underlying cause last

PART 2. OTHER SIGNIFICANT CONDITIONS CONTRIBUTING TO DEATH BUT NOT RELATED TO THE TERMINAL DISEASE OR CONDITION GIVEN IN PART 1: Born with tracheo-esophageal fistula, recurrent aspiration pneumonias, broncho pulmonary dysplasia

19a. DATE OF OPERATION	19b. CONDITION FOR WHICH OPERATION WAS PERFORMED	20a. AUTOPSY? YES ☐ NO ☐	20b. IF YES, WERE FINDINGS USED IN CERTIFYING CAUSES OF DEATH? YES ☐ NO ☐

21a. ACCIDENT WAS UNDERLYING ☐ OR CONTRIBUTING ☐ CAUSE OF DEATH (IF EITHER, NOTIFY MEDICAL EXAMINER)	21b. TIME OF INJURY HOUR A.M. P.M. MONTH DAY YEAR 19	21c. HOW INJURY OCCURRED (ENTER NATURE OF INJURY IN ITEM 18, PART 1 OR PART 2)
21d. INJURY OCCURRED WHILE AT WORK ☐ NOT WHILE AT WORK ☐	21e. PLACE OF INJURY (AT HOME, STREET, FACTORY, OFFICE, FARM, ETC.)	21f. LOCATION STREET CITY OR TOWN COUNTY STATE

22a. I certify that (I) (this hospital) attended the deceased from MARCH, 19 77, to FEB. 4, 19 78, that (I) (we) last saw the deceased alive on February 4, 19 78, and that in (my) (our) opinion death occurred on the date and hour and from the causes stated above, (I) (we) (did) (did not) view the body after death.

22b. SIGNATURE	DEGREE	ATTENDING PHYSICIAN ☐ MEDICAL DIRECTOR ☐ STAFF PHYSICIAN ☐	22c. DATE SIGNED
Marilee C. Allen	MD		Feb. 4, 1978

22d. PHYSICIAN'S NAME (TYPE OR PRINT)	22e. ADDRESS
MARILEE C. ALLEN MD	PICU, Johns Hopkins Hospital, Baltimore, Md.

23a. BURIAL, CREMATION, REMOVAL (SPECIFY)	23b. DATE	23c. NAME OF CEMETERY OR CREMATORY	23d. LOCATION CITY OR TOWN COUNTY STATE
Burial	2/8/1978	Mt. Calvary Cem.	Baltimore, Maryland

24. FUNERAL DIRECTOR NAME	ADDRESS	25a. DATE REC'D. BY REGISTRAR	25b. REGISTRAR'S SIGNATURE
Wm. C. March F/H	928 East North Ave.	FEB 8 1978	

1909

BP

DHMH - 1650M 7/77
(VR A 15 (4))

STATE OF MARYLAND
DEPARTMENT OF HEALTH AND MENTAL HYGIENE
CERTIFICATE OF DEATH

1 - FOR STATE REGISTRAR

78 03986
REG. NO.

1. DECEASED NAME (TYPE OR PRINT) — FIRST: JOSEPH; MIDDLE: C.; LAST: CONNELLY

2a. DATE OF DEATH — MONTH: 2; DAY: 26; YEAR: 78

2b. HOUR: 10:30 P.M.

3. SEX: ~~MALE~~ Male

4. RACE: White

5. DATE OF BIRTH — MONTH: 3; DAY: 21; YEAR: 1900

6. AGE (IN YEARS LAST BIRTHDAY): 77 YRS. — IF UNDER 1 YEAR: MONTHS; DAYS; IF UNDER 24 HRS: HOURS; MIN.

7a. BIRTHPLACE (STATE OR FOREIGN COUNTRY): Maryland

7b. CITIZEN OF WHAT COUNTRY?: U.S.A.

8. MARRIED ☐ NEVER MARRIED ☒ WIDOWED ☐ DIVORCED ☐

9. BALTIMORE CITY OR COUNTY OF DEATH: Baltimore City MD

10. CITY OR TOWN OF DEATH: Baltimore City

11. NAME OF HOSPITAL, NURSING HOME OR OTHER INSTITUTION (GIVE STREET ADDRESS OR LOCATION): Jenkins Memorial Home 1000 Caton Ave. Baltimore, Md. 21229

12a. USUAL OCCUPATION (TYPE OF WORK FOR MOST OF WORKING LIFE): Truck Driver

12b. KIND OF BUSINESS OR INDUSTRY: Dept. Store

USUAL RESIDENCE (IF NURSING HOME OR OTHER INSTITUTION, GIVE RESIDENCE BEFORE ADMISSION)

13a. STATE: Md.

13b. COUNTY: ---

13c. CITY OR TOWN: Baltimore

13d. INSIDE CITY LIMITS? YES ☒ NO ☐

13e. STREET ADDRESS: 132 N. Ellwood Ave. 21224

14. FATHER'S NAME — FIRST: Coleman; MIDDLE: ; LAST: Connelly

15. MOTHER'S MAIDEN NAME — FIRST: Mary; MIDDLE: ; LAST: Welsh

16a. WAS DECEASED EVER IN U.S. ARMED FORCES? (YES, NO OR UNKNOWN): Unknown/No (IF YES, GIVE WAR OR DATES): ----

16b. SOCIAL SECURITY NO.: 216-01-5873

17. INFORMANT — ADDRESS: Jenkins Memorial Home 1000 Caton Ave. 21229

MEDICAL CERTIFICATION

18. CAUSE OF DEATH (Enter only one cause per line for (a), (b), and (c).)

PART I. DEATH WAS CAUSED BY:

IMMEDIATE CAUSE (a): Pneumonitis - Septicemia

Conditions, if any, which gave rise to immediate cause (a), stating the underlying cause last

DUE TO, OR AS A CONSEQUENCE OF (b): A-S-C-V-D - Diabetes Mellitus

DUE TO, OR AS A CONSEQUENCE OF (c): Arteriosclerotic Peripheral Vas. Insufficiency

4124

APPROXIMATE INTERVAL BETWEEN ONSET AND DEATH

PART 2. OTHER SIGNIFICANT CONDITIONS CONTRIBUTING TO DEATH BUT NOT RELATED TO THE TERMINAL DISEASE OR CONDITION GIVEN IN PART 1(a)

19a. DATE OF OPERATION

19b. CONDITION FOR WHICH OPERATION WAS PERFORMED

20a. AUTOPSY? YES ☐ NO ☐

20b. IF YES, WERE FINDINGS USED IN CERTIFYING CAUSES OF DEATH? YES ☐ NO ☐

21a. ACCIDENT WAS UNDERLYING ☐ OR CONTRIBUTING ☐ CAUSE OF DEATH (IF EITHER, NOTIFY MEDICAL EXAMINER)

21b. TIME OF INJURY — HOUR A.M. P.M. MONTH DAY YEAR 19

21c. HOW INJURY OCCURRED (ENTER NATURE OF INJURY IN ITEM 18, PART 1 OR PART 2)

21d. INJURY OCCURRED WHILE AT WORK ☐ NOT WHILE AT WORK ☐

21e. PLACE OF INJURY (AT HOME, STREET, FACTORY, OFFICE, FARM, ETC.)

21f. LOCATION — STREET; CITY OR TOWN; COUNTY; STATE

22a. I certify that (I) (this hospital) attended the deceased from 2-10-78, 19____, to 2-26-78, 19____, that (I) (we) last saw the deceased alive on 2-26-78, 19____, and that in (my) (our) opinion death occurred on the date and hour and from the causes stated above. (I) (we) (did) (did not) view the body after death.

22b. SIGNATURE — DEGREE: ATTENDING PHYSICIAN ☐ MEDICAL DIRECTOR ☐ STAFF PHYSICIAN ☐

22c. DATE SIGNED

22d. PHYSICIAN'S NAME (TYPE OR PRINT): GEORGE ARGOV

22e. ADDRESS: 3350 Wilkens Ave. Baltimore

23a. BURIAL, CREMATION, REMOVAL (SPECIFY): Burial

23b. DATE: 3/1/78

23c. NAME OF CEMETERY OR CREMATORY: New Cathedral Cem.

23d. LOCATION — CITY OR TOWN; COUNTY; STATE: Baltimore, Maryland

24. FUNERAL DIRECTOR NAME: John H. Moran, Inc. ADDRESS: 3000 E. Baltimore St. Baltimore, Md. 21224

25a. DATE REC'D. BY REGISTRAR: MAR 2 1978

25b. REGISTRAR'S SIGNATURE: Audrey McCready

DIVISION OF VITAL RECORDS, 201 W. PRESTON ST., BALTIMORE, MARYLAND 21201

TO HOSPITAL OR ATTENDING PHYSICIAN: The law requires that the death certificate be executed within 24 hours after death. Page 4 may be retained by the hospital or attending physician.

TO FUNERAL DIRECTOR: After this certificate has been signed by the attending physician and completely filled in by the funeral director, page 3 should be detached for use as the burial-transit permit. Then please remove carbon papers. Pages 1 and 2 should be filed within 72 hours after death with the State Dept. of Health and Mental Hygiene prior to burial, cremation, or removal.

IMPORTANT: If item 21 is marked or item 18 shows any injury, or other traumatic event, the medical examiner must be notified at once.

0601 BP____

DHMH - 1660M 1/75 (VR A 15 (4))

STATE OF MARYLAND
DEPARTMENT OF HEALTH AND MENTAL HYGIENE
MEDICAL EXAMINER'S CERTIFICATE OF DEATH

78 039877
REG. NO.

1 - FOR STATE REGISTRAR

DIVISION OF VITAL RECORDS, 301 W. PRESTON ST., BALTIMORE, MD. 21201

TO MEDICAL EXAMINER: THIS CERTIFICATE SHOULD BE EXECUTED WITHIN 24 HOURS AFTER DEATH. IF ANY DELAY IS NECESSARY, PLEASE EXECUTE THE CERTIFICATE, WRITING THE WORD "PENDING" IN PENCIL IN ITEM 18. GIVE PAGES 1, 2, AND 3 TO THE FUNERAL DIRECTOR. PAGE 4 SHOULD BE FORWARDED TO THE CHIEF MEDICAL EXAMINER ALONG WITH FORM PM 3. RETAIN PAGE 5 FOR YOUR FILES.
TO FUNERAL DIRECTOR: PAGE 3 SHOULD BE USED AS A BURIAL-TRANSIT PERMIT. PAGES 1 AND 2 SHOULD BE FILED, WITHIN 72 HOURS AFTER DEATH, WITH THE STATE DEPARTMENT OF HEALTH AND MENTAL HYGIENE, DIVISION OF VITAL RECORDS, 301 W. PRESTON STREET, BALTIMORE, MARYLAND, 21201 PRIOR TO BURIAL, CREMATION, OR REMOVAL.

1. DECEASED NAME (TYPE OR PRINT): FIRST Fletcher MIDDLE CONNER LAST (Carter)
2a. DATE OF DEATH: KNOWN XX ESTIMATED ☐ MONTH 2 DAY 20 YEAR 1978
2b. HOUR
3. SEX: Male
4. RACE: Negro
5. DATE OF BIRTH: MONTH 7- DAY 23- YEAR 1902
6. AGE (IN YEARS LAST BIRTHDAY): 75 YRS.
IF UNDER 1 YR. MONTHS DAYS
IF UNDER 24 HRS. HOURS MIN.
2c. DATE PRONOUNCED DEAD: MONTH 2 DAY 20 YEAR 1978
2d. HOUR 1:25 A.M.
7a. BIRTHPLACE (STATE OR FOREIGN COUNTRY): VIRGINIA
7b. CITIZEN OF WHAT COUNTRY? U.S.A.
8. MARRIED ☐ NEVER MARRIED ☐ WIDOWED X DIVORCED ☐
9. BALTIMORE CITY OR COUNTY OF DEATH: Baltimore City MD.
10. CITY OR TOWN OF DEATH: Baltimore
11. NAME OF HOSPITAL, NURSING HOME, OR OTHER INSTITUTION (IF NOT IN SUCH FACILITY, GIVE STREET ADDRESS): 1602 W. Lanvale Street
12a. USUAL OCCUPATION (TYPE OF WORK FOR MOST OF WORKING LIFE): RETIRED
12b. KIND OF BUSINESS OR INDUSTRY

USUAL RESIDENCE (IF IN NURSING HOME OR OTHER INSTITUTION, GIVE RESIDENCE BEFORE ADMISSION)
13a. STATE: MARYLAND
13b. COUNTY
13c. CITY OR TOWN: BALTIMORE
13d. INSIDE CITY LIMITS? YES X NO ☐
13e. STREET ADDRESS: 1602 W. LANVALE ST.

14. FATHER'S NAME: FIRST FLETCHER MIDDLE LAST CONNER
15. MOTHER'S MAIDEN NAME: FIRST LAURA MIDDLE LAST BURLEY
16a. WAS DECEASED EVER IN U.S. ARMED FORCES? (YES, NO, OR UNKNOWN) (IF YES, GIVE WAR OR DATES)
16b. SOCIAL SECURITY NO.: 217-05-3834
17. INFORMANT ADDRESS: MARTINA JONES S/A

MEDICAL CERTIFICATION

18. CAUSE OF DEATH (Enter only one cause per line for (a), (b), and (c).)
PART I DEATH WAS CAUSED BY:
IMMEDIATE CAUSE (a): Arteriosclerotic cardiovascular disease
4124
Conditions, if any, which gave rise to immediate cause (a) stating the underlying cause last.
DUE TO, OR AS A CONSEQUENCE OF (b)
DUE TO, OR AS A CONSEQUENCE OF (c)
APPROXIMATE INTERVAL BETWEEN ONSET AND DEATH

PART 2 OTHER SIGNIFICANT CONDITIONS CONTRIBUTING TO DEATH BUT NOT RELATED TO THE TERMINAL DISEASE OR CONDITION GIVEN IN PART 1 (a).

19a. DATE OF OPERATION
19b. CONDITION FOR WHICH OPERATION WAS PERFORMED?
20. AUTOPSY? YES ☐ NO X
21a. EXTERNAL CAUSE WAS UNDERLYING ☐ OR CONTRIBUTING ☐ CAUSE OF DEATH
21b. TIME OF INJURY HOUR A.M. P.M. MONTH DAY YEAR 19
21c. HOW INJURY OCCURRED (ENTER NATURE OF INJURY IN ITEM 18 PART 1 OR PART 2)
21d. INJURY OCCURRED WHILE AT WORK ☐ NOT WHILE AT WORK ☐
21e. PLACE OF INJURY (AT HOME, STREET, FACTORY, FARM, ETC.)
21f. LOCATION STREET CITY OR TOWN COUNTY STATE

22a. I certify that I took charge of the remains described above, held an Autopsy ☐, Inspection X, Inquiry ☐, and in my opinion death resulted from: Natural causes X, Accident ☐, Suicide ☐, Homicide ☐, Undetermined manner ☐,

ACTUAL SIGNATURE: H. Guard
TITLE (SPECIFY): M.D. Assistant MEDICAL EXAMINER
DATE SIGNED: 2/21/78
EXAMINER'S NAME (TYPE OR PRINT): Hormez R. Guard, M.D.
ADDRESS: 111 Penn St.

23a. BURIAL, CREMATION, REMOVAL (SPECIFY): BURIAL
23b. DATE: 2-24-78
23c. NAME OF CEMETERY OR CREMATORY: MT. AUBURN CEMETERY
23d. LOCATION CITY OR TOWN: BALTIMORE COUNTY STATE: MD.

24. FUNERAL DIRECTOR NAME AND ADDRESS: I.L. BROWN & SON P.A. 1913W. BALTIMORE ST.
25a. DATE REC'D. BY REGISTRAR: FEB 23 1978
25b. REGISTRAR'S SIGNATURE: Kathryn McCready

1603 BP

DHMH - 17
(VR A15 ME (5))
15M 7/77

STATE OF MARYLAND
DEPARTMENT OF HEALTH AND MENTAL HYGIENE
CERTIFICATE OF DEATH

78 03988
REG. NO.

1 - FOR STATE REGISTRAR

DIVISION OF VITAL RECORDS, 201 W. PRESTON ST., BALTIMORE, MARYLAND 21201

1. DECEASED NAME (TYPE OR PRINT): FIRST STANLEY MIDDLE F. LAST CONNER
2a. DATE OF DEATH: MONTH FEBRUARY DAY 13 YEAR 1978
2b. HOUR: 01:10 PM
3. SEX: Male
4. RACE: White
5. DATE OF BIRTH: MONTH Nov. DAY 4, YEAR 1913
6. AGE (IN YEARS LAST BIRTHDAY): 64 YRS. IF UNDER 1 YEAR: MONTHS DAYS; IF UNDER 24 HRS.: HOURS MIN.
7a. BIRTHPLACE (STATE OR FOREIGN COUNTRY): Maryland
7b. CITIZEN OF WHAT COUNTRY?: U.S.A.
8. MARRIED [X] NEVER MARRIED [ ] WIDOWED [ ] DIVORCED [ ]
9. BALTIMORE CITY OR COUNTY OF DEATH: BALTIMORE CITY MD.
10. CITY OR TOWN OF DEATH: Baltimore
11. NAME OF HOSPITAL, NURSING HOME OR OTHER INSTITUTION (IF NOT IN SUCH FACILITY, GIVE STREET ADDRESS): JOHNS HOPKINS HOSPITAL
12a. USUAL OCCUPATION (TYPE OF WORK FOR MOST OF WORKING LIFE): Investigator
12b. KIND OF BUSINESS OR INDUSTRY: Fire

USUAL RESIDENCE (IF NURSING HOME OR OTHER INSTITUTION, GIVE RESIDENCE BEFORE ADMISSION)
13a. STATE: Maryland
13b. COUNTY: Somerset
13c. CITY OR TOWN: Marion
13d. INSIDE CITY LIMITS? YES [ ] NO [X]
13e. STREET ADDRESS: P. O. Box 87

14. FATHER'S NAME: FIRST Stanley MIDDLE LAST Conner
15. MOTHER'S MAIDEN NAME: FIRST Alda MIDDLE LAST Blake
16a. WAS DECEASED EVER IN U.S. ARMED FORCES? (YES, NO OR UNKNOWN): no
(IF YES, GIVE WAR OR DATES): none
16b. SOCIAL SECURITY NO.: 214-18-4366
17. INFORMANT: Janie L. Conner ADDRESS: Same as 13 a,b,c,d,e

MEDICAL CERTIFICATION

18. CAUSE OF DEATH (Enter only one cause per line for (a), (b), and (c).)
PART I. DEATH WAS CAUSED BY:
IMMEDIATE CAUSE (a): CARDIORESPIRATORY ARREST — APPROXIMATE INTERVAL BETWEEN ONSET AND DEATH: 30 mn
550X
Conditions, if any, which gave rise to immediate cause (a), stating the underlying cause last.
DUE TO, OR AS A CONSEQUENCE OF (b): Serratia Marcescens Sepsis — 5 days
DUE TO, OR AS A CONSEQUENCE OF (c): Pneumonitis of unknown etiology — 2 weeks
PART 2. OTHER SIGNIFICANT CONDITIONS CONTRIBUTING TO DEATH BUT NOT RELATED TO THE TERMINAL DISEASE OR CONDITION GIVEN IN PART 1(a)

19a. DATE OF OPERATION: 1/28
19b. CONDITION FOR WHICH OPERATION WAS PERFORMED: Bil. Inguinal herniorrhaphy, Bilat inguinal hernia
20a. AUTOPSY? YES [ ] NO [X]
20b. IF YES, WERE FINDINGS USED IN CERTIFYING CAUSES OF DEATH? YES [ ] NO [ ]
21a. ACCIDENT WAS UNDERLYING OR CONTRIBUTING CAUSE OF DEATH (IF EITHER, NOTIFY MEDICAL EXAMINER) [ ]
21b. TIME OF INJURY: HOUR A.M. P.M. MONTH DAY YEAR 19
21c. HOW INJURY OCCURRED (ENTER NATURE OF INJURY IN ITEM 18, PART 1 OR PART 2)
21d. INJURY OCCURRED: WHILE AT WORK [ ] NOT WHILE AT WORK [ ]
21e. PLACE OF INJURY (AT HOME, STREET, FACTORY, OFFICE, FARM, ETC.)
21f. LOCATION: STREET CITY OR TOWN COUNTY STATE

22a. I certify that (I) (this hospital) attended the deceased from 2/1, 19 78, to 2/13, 19 78, that (I) (we) last saw the deceased alive on 2/13/78 19 ____, and that in (my) (our) opinion death occurred on the date and hour and from the causes stated above. (I) (we) (did) (did not) view the body after death.
22b. SIGNATURE: Michael D. McGoon DEGREE: ATTENDING PHYSICIAN [ ] MEDICAL DIRECTOR [ ] STAFF PHYSICIAN [X]
22c. DATE SIGNED: 2/13/78
22d. PHYSICIAN'S NAME (TYPE OR PRINT): MICHAEL D. McGOON
22e. ADDRESS: 601 N. Broadway

23a. BURIAL, CREMATION, REMOVAL (SPECIFY): Burial
23b. DATE: 2/16/78
23c. NAME OF CEMETERY OR CREMATORY: St. Paul's Cemetery
23d. LOCATION: CITY OR TOWN Marion COUNTY Somerset STATE Md.
24. FUNERAL DIRECTOR: NAME Bradshaw & Sons ADDRESS Crisfield, Md.
25a. DATE RECD. BY REGISTRAR: FEB 21 1978
25b. REGISTRAR'S SIGNATURE: [signature]

TO HOSPITAL OR ATTENDING PHYSICIAN: The law requires that the death certificate be executed within 24 hours after death. Page 4 may be retained by the hospital or attending physician.

TO FUNERAL DIRECTOR: After this certificate has been signed by the attending physician and completely filled in by the funeral director, Page 1 should be detached for use as the burial-transit permit. Then please remove carbon paper. Page 1 and 2 should be filed within 72 hours after death with the State Dept. of Health and Mental Hygiene prior to burial, cremation, or removal.

IMPORTANT: If Item 21 is marked or Item 18 shows any injury, or other traumatic event, the medical examiner must be notified at once.

BP_____

DHMH - 1650M 7/77
(VR A 15 (4))

DIVISION OF VITAL RECORDS, 201 W. PRESTON ST., BALTIMORE, MARYLAND 21201

TO HOSPITAL OR ATTENDING PHYSICIAN: The law requires that the death certificate be executed within 24 hours after death. Page 4 may be retained by the hospital or attending physician.

TO FUNERAL DIRECTOR: After this certificate has been signed by the attending physician and completely filled in by the funeral director, page 3 should be detached for use as the burial-transit permit. Then please remove carbon papers. Pages 1 and 2 should be filed within 72 hours after death with the State Dept. of Health and Mental Hygiene prior to burial, cremation, or removal.

IMPORTANT: If Item 21 is marked or Item 18 shows any injury, or other traumatic event, the medical examiner must be notified at once.

1 - FOR STATE REGISTRAR

STATE OF MARYLAND
DEPARTMENT OF HEALTH AND MENTAL HYGIENE
CERTIFICATE OF DEATH

REG. NO. 78 03989

1. DECEASED NAME (TYPE OR PRINT) FIRST	MIDDLE	LAST	2a. DATE OF DEATH MONTH DAY YEAR	2b. HOUR
MAgdelen		Conrad	02-26-78	5:55 AM

3. SEX	4. RACE	5. DATE OF BIRTH MONTH DAY YEAR	6. AGE (IN YEARS LAST BIRTHDAY)	IF UNDER 1 YEAR MONTHS DAYS	IF UNDER 24 HRS. HOURS MIN.
Female	Black	2 6 06	71 YRS.		

7a. BIRTHPLACE (STATE OR FOREIGN COUNTRY)	7b. CITIZEN OF WHAT COUNTRY?	8.	9. BALTIMORE CITY OR COUNTY OF DEATH
NORTH CAROLINA	USA	MARRIED ☐ NEVER MARRIED ☐ WIDOWED ☒ DIVORCED ☐	Baltimore CITY MD.

10. CITY OR TOWN OF DEATH	11. NAME OF HOSPITAL, NURSING HOME OR OTHER INSTITUTION (IF NOT IN SUCH FACILITY, GIVE STREET ADDRESS)	12a. USUAL OCCUPATION (TYPE OF WORK FOR MOST OF WORKING LIFE)	12b. KIND OF BUSINESS OR INDUSTRY
Baltimore	Lutheran Hospital of Md-	RETIRED	DOMESTIC

USUAL RESIDENCE (IF NURSING HOME OR OTHER INSTITUTION, GIVE RESIDENCE BEFORE ADMISSION) 21217

13a. STATE	13b. COUNTY	13c. CITY OR TOWN	13d. INSIDE CITY LIMITS?	13e. STREET ADDRESS
Md-		Baltimore	YES ☒ NO ☐	918 N. Stricker St.

14. FATHER'S NAME FIRST	MIDDLE	LAST	15. MOTHER'S MAIDEN NAME FIRST	MIDDLE	LAST
RUFF		TRANSER	UNKNOWN		

16a. WAS DECEASED EVER IN U.S. ARMED FORCES? (YES, NO OR UNKNOWN)	(IF YES, GIVE WAR OR DATES)	16b. SOCIAL SECURITY NO.	17. INFORMANT	ADDRESS
NO		225 05 4619D	MRS. EARLINE AUSTIN	1720 N. CAREY STREET

MEDICAL CERTIFICATION

18. **CAUSE OF DEATH** (Enter only one cause per line for (a), (b), and (c).)

PART I. DEATH WAS CAUSED BY:

IMMEDIATE CAUSE (a) CARDIO RESPIRATORY FAILURE

Conditions, if any, which gave rise to immediate cause (a), stating the underlying cause last. 4124

DUE TO, OR AS A CONSEQUENCE OF (b) ASCVD.

DUE TO, OR AS A CONSEQUENCE OF (c) PERIPHERAL VASCULAR DISEASE, WITH

APPROXIMATE INTERVAL BETWEEN ONSET AND DEATH

PART 2. OTHER SIGNIFICANT CONDITIONS CONTRIBUTING TO DEATH BUT NOT RELATED TO THE TERMINAL DISEASE OR CONDITION GIVEN IN PART 1(a): SEIZURES

DECUBITUS ULCERS & SEPTICEMIA, DIABETES MELLITUS, RENAL FAILURE,

19a. DATE OF OPERATION	19b. CONDITION FOR WHICH OPERATION WAS PERFORMED	20a. AUTOPSY?	20b. IF YES, WERE FINDINGS USED IN CERTIFYING CAUSES OF DEATH?
		YES ☐ NO ☒	YES ☐ NO ☐

21a. ACCIDENT WAS UNDERLYING ☐ OR CONTRIBUTING ☐ CAUSE OF DEATH (IF EITHER, NOTIFY MEDICAL EXAMINER)	21b. TIME OF INJURY HOUR A.M. P.M. MONTH DAY YEAR 19	21c. HOW INJURY OCCURRED (ENTER NATURE OF INJURY IN ITEM 18, PART 1 OR PART 2)
21d. INJURY OCCURRED WHILE AT WORK ☐ NOT WHILE AT WORK ☐	21e. PLACE OF INJURY (AT HOME, STREET, FACTORY, OFFICE, FARM, ETC.)	21f. LOCATION STREET CITY OR TOWN COUNTY STATE

22a. I certify that (I) (this hospital) attended the deceased from 2-4, 19 78, to 2-26, 19 78, that (I) (we) last saw the deceased alive on 2-26 19 78, and that in (my) (our) opinion death occurred on the date and hour and from the causes stated above, (I) (we) (did) (~~did not~~) view the body after death.

22b. SIGNATURE	DEGREE	22c. DATE SIGNED
SKhan	MD ATTENDING PHYSICIAN ☐ MEDICAL DIRECTOR ☐ STAFF PHYSICIAN ☒	2-26-78

22d. PHYSICIAN'S NAME (TYPE OR PRINT)	22e. ADDRESS
SHAHIDA KHAN	LUTHERAN HOSPITAL OF MD

23a. BURIAL, CREMATION, REMOVAL (SPECIFY)	23b. DATE	23c. NAME OF CEMETERY OR CREMATORY	23d. LOCATION CITY OR TOWN COUNTY STATE
BURIAL	3/2/77	MT. AUBURN CEMETERY	BALTIMORE MARYLAND

24. FUNERAL DIRECTOR NAME ADDRESS	25a. DATE REC'D. BY REGISTRAR	25b. REGISTRAR'S SIGNATURE
LEWIS T. GWYNN 4517 PARK HEIGHTS AVENUE	FEB 27 1978	Kathryn McCready

BP_____

DHMH - 1650M 1/76
(VR A 15 (4))

DIVISION OF VITAL RECORDS, 201 W. PRESTON ST., BALTIMORE, MARYLAND 21201

1 - FOR STATE REGISTRAR

STATE OF MARYLAND
DEPARTMENT OF HEALTH AND MENTAL HYGIENE
CERTIFICATE OF DEATH

REG. NO. 78 003990

1. DECEASED NAME (TYPE OR PRINT) FIRST: William	MIDDLE: A.	LAST: Conrad	2a. DATE OF DEATH MONTH: 2 DAY: 18 YEAR: 78	2b. HOUR: 2:15 P M	
3. SEX: Male	4. RACE: White	5. DATE OF BIRTH MONTH: 2 DAY: 20 YEAR: 1887	6. AGE (IN YEARS LAST BIRTHDAY): 90 YRS.	IF UNDER 1 YEAR: MONTHS / DAYS	IF UNDER 24 HRS.: HOURS / MIN.
7a. BIRTHPLACE (STATE OR FOREIGN COUNTRY): Md.	7b. CITIZEN OF WHAT COUNTRY?: U.S.A.	8. MARRIED ☐ NEVER MARRIED ☐ WIDOWED ☒ DIVORCED ☐	9. BALTIMORE CITY OR COUNTY OF DEATH: Baltimore City MD.		
10. CITY OR TOWN OF DEATH: Balto.	11. NAME OF HOSPITAL, NURSING HOME OR OTHER INSTITUTION (IF NOT IN SUCH FACILITY, GIVE STREET ADDRESS): Edgewood Nursing Home	12a. USUAL OCCUPATION (TYPE OF WORK FOR MOST OF WORKING LIFE): Cigar Maker	12b. KIND OF BUSINESS OR INDUSTRY: Pfaff Co.		

USUAL RESIDENCE (IF NURSING HOME OR OTHER INSTITUTION, GIVE RESIDENCE BEFORE ADMISSION)

13a. STATE	13b. COUNTY	13c. CITY OR TOWN	13d. INSIDE CITY LIMITS?	13e. STREET ADDRESS
Md.		Balto.	YES ☒ NO ☐	1108 Argonne Drive

14. FATHER'S NAME FIRST	MIDDLE	LAST	15. MOTHER'S MAIDEN NAME FIRST	MIDDLE	LAST
Michael		Conrad	Mary		Vancura

16a. WAS DECEASED EVER IN U.S. ARMED FORCES? (YES, NO OR UNKNOWN)	(IF YES, GIVE WAR OR DATES)	16b. SOCIAL SECURITY NO.	17. INFORMANT	ADDRESS
no		218-10-2009	Thomas Dunphy (son-in-law)	same address

MEDICAL CERTIFICATION

18. CAUSE OF DEATH (Enter only one cause per line for (a), (b), and (c).)

PART I. DEATH WAS CAUSED BY:

		APPROXIMATE INTERVAL BETWEEN ONSET AND DEATH
IMMEDIATE CAUSE (a)	A. S C V D —	4 YRS
DUE TO, OR AS A CONSEQUENCE OF (b)	General Arteriosclerosis	4 YRS
DUE TO, OR AS A CONSEQUENCE OF (c)	Cause Old Age -	4 YRS -

Conditions, if any, which gave rise to immediate cause (a), stating the underlying cause last: 4124

PART 2. OTHER SIGNIFICANT CONDITIONS CONTRIBUTING TO DEATH BUT NOT RELATED TO THE TERMINAL DISEASE OR CONDITION GIVEN IN PART 1(a).

19a. DATE OF OPERATION	19b. CONDITION FOR WHICH OPERATION WAS PERFORMED	20a. AUTOPSY?	20b. IF YES, WERE FINDINGS USED IN CERTIFYING CAUSES OF DEATH?
		YES ☐ NO ☐	YES ☐ NO ☐

21a. ACCIDENT WAS UNDERLYING ☐ OR CONTRIBUTING ☐ CAUSE OF DEATH (IF EITHER, NOTIFY MEDICAL EXAMINER)	21b. TIME OF INJURY HOUR A.M. P.M. MONTH DAY YEAR 19	21c. HOW INJURY OCCURRED (ENTER NATURE OF INJURY IN ITEM 18, PART 1 OR PART 2)
21d. INJURY OCCURRED WHILE AT WORK ☐ NOT WHILE AT WORK ☐	21e. PLACE OF INJURY (AT HOME, STREET, FACTORY, OFFICE, FARM, ETC.)	21f. LOCATION STREET / CITY OR TOWN / COUNTY / STATE

22a. I certify that (I) (this hospital) attended the deceased from 4/24/74 to 2/18/78, that (I) (we) last saw the deceased alive on 2/18/78, and that in (my) (our) opinion death occurred on the date and hour and from the causes stated above. (I) (we) (did) (did not) view the body after death.

22b. SIGNATURE: Anthony Carozza DEGREE: M.D. ATTENDING PHYSICIAN ☒ MEDICAL DIRECTOR ☐ STAFF PHYSICIAN ☐ — 22c. DATE SIGNED: 2/19/78

22d. PHYSICIAN'S NAME (TYPE OR PRINT): Anthony F Carozza — 22e. ADDRESS: 5217 York Rd Balto Md 21212

IMPORTANT: If Item 21 is marked or Item 18 shows any injury, or other traumatic event, the medical examiner must be notified at once.

TO HOSPITAL OR ATTENDING PHYSICIAN: The law requires that the death certificate be executed within 24 hours after death. Page 4 may be retained by the hospital or attending physician.

TO FUNERAL DIRECTOR: After this certificate has been signed by the attending physician and completely filled in by the funeral director, page 3 should be detached for use as the burial-transit permit. Then please remove carbon papers. Pages 1 and 2 should be filed within 72 hours after death with the State Dept. of Health and Mental Hygiene prior to burial, cremation, or removal.

23a. BURIAL, CREMATION, REMOVAL (SPECIFY)	23b. DATE	23c. NAME OF CEMETERY OR CREMATORY	23d. LOCATION CITY OR TOWN / COUNTY / STATE
Burial	2/22/78	Holy Redeemer	Balto. / Md.

24. FUNERAL DIRECTOR NAME	ADDRESS	25a. DATE REC'D. BY REGISTRAR	25b. REGISTRAR'S SIGNATURE
Schimunek Funeral Home, Inc.	3331 Brehms Lane Balto. Md. 21213	FEB 21 1978	Kathryn MacCready

2759 BP____

DHMH - 1660M 1/75 (VR A 15(4))

STATE OF MARYLAND
DEPARTMENT OF HEALTH AND MENTAL HYGIENE
CERTIFICATE OF DEATH

1 - FOR STATE REGISTRAR: ELLA

REG. NO. 78 039901

1. DECEASED NAME (TYPE OR PRINT): FIRST: ELLA; MIDDLE: MARIE; LAST: CONWAY

2a. DATE OF DEATH: MONTH: Feb.; DAY: 9; YEAR: 1978

2b. HOUR: 9:30 AM

3. SEX: FEMALE

4. RACE: WHITE

5. DATE OF BIRTH: MONTH: Oct.; DAY: 9; YEAR: 1907

6. AGE (IN YEARS LAST BIRTHDAY): 70 YRS.; IF UNDER 1 YEAR: MONTHS, DAYS; IF UNDER 24 HRS.: HOURS, MIN.

7a. BIRTHPLACE (STATE OR FOREIGN COUNTRY): Md.

7b. CITIZEN OF WHAT COUNTRY?: U.S.A.

8. MARRIED ☐ NEVER MARRIED ☐ WIDOWED ☒ DIVORCED ☐

9. BALTIMORE CITY OR COUNTY OF DEATH: Baltimore City MD.

10. CITY OR TOWN OF DEATH: BALTIMORE

11. NAME OF HOSPITAL, NURSING HOME OR OTHER INSTITUTION (IF NOT IN SUCH FACILITY, GIVE STREET ADDRESS): SBGH

12a. USUAL OCCUPATION (TYPE OF WORK FOR MOST OF WORKING LIFE): Housewife

12b. KIND OF BUSINESS OR INDUSTRY:

USUAL RESIDENCE (IF NURSING HOME OR OTHER INSTITUTION, GIVE RESIDENCE BEFORE ADMISSION)

13a. STATE: MARYLAND

13b. COUNTY:

13c. CITY OR TOWN: BALTIMORE

13d. INSIDE CITY LIMITS? YES ☒ NO ☐

13e. STREET ADDRESS: 1518 BATTERY AVE

14. FATHER'S NAME: FIRST: FRANK; MIDDLE:; LAST: DIVEN

15. MOTHER'S MAIDEN NAME: FIRST: DEHLA; MIDDLE: I; LAST: FARREL

16a. WAS DECEASED EVER IN U.S. ARMED FORCES? (YES, NO OR UNKNOWN): No

16b. SOCIAL SECURITY NO. (IF YES, GIVE WAR OR DATES): 216-58-2847

17. INFORMANT ADDRESS: Mrs. Julia Berger, Same as above

MEDICAL CERTIFICATION

18. CAUSE OF DEATH (Enter only one cause per line for (a), (b), and (c).)

PART I. DEATH WAS CAUSED BY:

IMMEDIATE CAUSE (a): ASCVD — APPROXIMATE INTERVAL BETWEEN ONSET AND DEATH:

4124

Conditions, if any, which gave rise to immediate cause (a), stating the underlying cause last.

DUE TO, OR AS A CONSEQUENCE OF (b):

DUE TO, OR AS A CONSEQUENCE OF (c):

PART 2. OTHER SIGNIFICANT CONDITIONS CONTRIBUTING TO DEATH BUT NOT RELATED TO THE TERMINAL DISEASE OR CONDITION GIVEN IN PART 1(a)

19a. DATE OF OPERATION:

19b. CONDITION FOR WHICH OPERATION WAS PERFORMED:

20a. AUTOPSY? YES ☒ NO ☐

20b. IF YES, WERE FINDINGS USED IN CERTIFYING CAUSES OF DEATH? YES ☐ NO ☐

21a. ACCIDENT WAS UNDERLYING OR CONTRIBUTING CAUSE OF DEATH (IF EITHER, NOTIFY MEDICAL EXAMINER) ☐

21b. TIME OF INJURY HOUR A.M. P.M. MONTH DAY YEAR 19

21c. HOW INJURY OCCURRED (ENTER NATURE OF INJURY IN ITEM 18, PART 1 OR PART 2)

21d. INJURY OCCURRED WHILE AT WORK ☐ NOT WHILE AT WORK ☐

21e. PLACE OF INJURY (AT HOME, STREET, FACTORY, OFFICE, FARM, ETC.)

21f. LOCATION STREET CITY OR TOWN COUNTY STATE

22a. I certify that (I) (this hospital) attended the deceased from 2/3/78, 19__, to 2/9, 19 78, that (I) (we) last saw the deceased alive on 2/9, 19 78, and that in (my) (our) opinion death occurred on the date and hour and from the causes stated above, (I) (we) (did) (did not) view the body after death.

22b. SIGNATURE AND DEGREE: K. Sarantis, M.D. — ATTENDING PHYSICIAN ☐ MEDICAL DIRECTOR ☐ STAFF PHYSICIAN ☒

22c. DATE SIGNED: 2/9/78

22d. PHYSICIAN'S NAME (TYPE OR PRINT): K. SARANTIS, M.D.

22e. ADDRESS: SCBGH.

23a. BURIAL, CREMATION, REMOVAL (SPECIFY): Burial

23b. DATE: Feb. 13, 1978

23c. NAME OF CEMETERY OR CREMATORY: New Cathedral Cemt.

23d. LOCATION CITY OR TOWN: Baltimore, COUNTY: Maryland STATE:

24. FUNERAL DIRECTOR NAME, ADDRESS: McCully Funeral Home, 130 E. Fort Ave. Balto. Md.

25a. DATE REC'D. BY REGISTRAR: FEB 14 1978

25b. REGISTRAR'S SIGNATURE:

DIVISION OF VITAL RECORDS, 301 W. PRESTON ST., BALTIMORE, MARYLAND 21201

TO HOSPITAL OR ATTENDING PHYSICIAN: The law requires that the death certificate be executed within 24 hours after death. Page 4 may be retained by the hospital or attending physician.

TO FUNERAL DIRECTOR: After this certificate has been signed by the attending physician and completely filled in by the funeral director, page 3 should be detached for use as the burial-transit permit. Then please remove carbon papers. Pages 1 and 2 should be filed within 72 hours after death with the State Dept. of Health and Mental Hygiene prior to burial, cremation, or removal.

IMPORTANT. If Item 21 is marked or Item 18 shows any injury, or other traumatic event, the medical examiner must be notified at once.

BP

DHMH - 16 25M
(VR A 15 (4)) 9/74

STATE OF MARYLAND
DEPARTMENT OF HEALTH AND MENTAL HYGIENE
CERTIFICATE OF DEATH

1 - FOR STATE REGISTRAR

78 03992
REG. NO.

1. DECEASED NAME (TYPE OR PRINT) FIRST: BABY MIDDLE: GIRL LAST: COOK

2a. DATE OF DEATH MONTH DAY YEAR: FEBRUARY 19 1978

2b. HOUR: 1:50PM

3. SEX: Female

4. RACE: Cau.

5. DATE OF BIRTH MONTH DAY YEAR: 2-18-78

6. AGE (IN YEARS LAST BIRTHDAY) YRS.

IF UNDER 1 YEAR MONTHS DAYS; IF UNDER 24 HRS HOURS 17 MIN

7a. BIRTHPLACE (STATE OR FOREIGN COUNTRY): Md.

7b. CITIZEN OF WHAT COUNTRY?: U.S.A.

8. MARRIED ☐ NEVER MARRIED ☒ WIDOWED ☐ DIVORCED ☐

9. BALTIMORE CITY OR COUNTY OF DEATH: BALTIMORE CITY MD.

10. CITY OR TOWN OF DEATH: BALTIMORE

11. NAME OF HOSPITAL, NURSING HOME OR OTHER INSTITUTION (IF NOT IN SUCH FACILITY, GIVE STREET ADDRESS): SAINT AGNES HOSPITAL

12a. USUAL OCCUPATION (TYPE OF WORK FOR MOST OF WORKING LIFE): None

12b. KIND OF BUSINESS OR INDUSTRY: None

USUAL RESIDENCE (IF NURSING HOME OR OTHER INSTITUTION, GIVE RESIDENCE BEFORE ADMISSION)

13a. STATE: Md.

13b. COUNTY: U.S.A.

13c. CITY OR TOWN: N.A. Churchill

13d. INSIDE CITY LIMITS? YES ☐ NO ☐

13e. STREET ADDRESS: N.A.

14. FATHER'S NAME FIRST MIDDLE LAST: Thomas D. Cook, Sr.

15. MOTHER'S MAIDEN NAME FIRST MIDDLE LAST: Angela Snead

16a. WAS DECEASED EVER IN U.S. ARMED FORCES? (YES, NO OR UNKNOWN): no (IF YES, GIVE WAR OR DATES)

16b. SOCIAL SECURITY NO.: none

17. INFORMANT ADDRESS: Thomas Cook, Sr. Church Hill, Md.

MEDICAL CERTIFICATION

18. CAUSE OF DEATH (Enter only one cause per line for (a), (b), and (c).)
PART 1. DEATH WAS CAUSED BY:

IMMEDIATE CAUSE (a): cardio respiratory arrest

Conditions, if any, which gave rise to immediate cause (a), stating the underlying cause last.

DUE TO, OR AS A CONSEQUENCE OF (b): circulatory failure + respiratory failure

DUE TO, OR AS A CONSEQUENCE OF *(c): Prematurity, Hyaline membrane dis. infection? poss. persistent fetal circulation & pneumothorax

APPROXIMATE INTERVAL BETWEEN ONSET AND DEATH

PART 2. OTHER SIGNIFICANT CONDITIONS CONTRIBUTING TO DEATH BUT NOT RELATED TO THE TERMINAL DISEASE OR CONDITION GIVEN IN PART 1(a): —

19a. DATE OF OPERATION: 2/19/78

19b. CONDITION FOR WHICH OPERATION WAS PERFORMED: Aspirated air from (LP) lung.

20a. AUTOPSY? YES ☐ NO ☒

20b. IF YES, WERE FINDINGS USED IN CERTIFYING CAUSES OF DEATH? YES ☐ NO ☐

21a. ACCIDENT WAS UNDERLYING ☐ OR CONTRIBUTING ☐ CAUSE OF DEATH (IF EITHER, NOTIFY MEDICAL EXAMINER)

21b. TIME OF INJURY HOUR A.M. P.M. MONTH DAY YEAR 19

21c. HOW INJURY OCCURRED (ENTER NATURE OF INJURY IN ITEM 18, PART 1 OR PART 2)

21d. INJURY OCCURRED WHILE AT WORK ☐ NOT WHILE AT WORK ☐

21e. PLACE OF INJURY (AT HOME, STREET, FACTORY, OFFICE, FARM, ETC.)

21f. LOCATION STREET CITY OR TOWN COUNTY STATE

22a. I certify that (I) (this hospital) attended the deceased from FEBRUARY 19 1978, to FEBRUAY 19 1978, that I (we) last saw the deceased alive on FEBRUARY 19 1978, and that in (my) (our) opinion death occurred on the date and hour and from the causes stated above. I (we) (did) (did not) view the body after death.

22b. SIGNATURE: Uma T. Salcedo

DEGREE: M.D. ATTENDING PHYSICIAN ☒ MEDICAL DIRECTOR ☐ STAFF PHYSICIAN ☐

22c. DATE SIGNED

22d. PHYSICIAN'S NAME (TYPE OR PRINT): UMA T. SALCEDO

22e. ADDRESS: 900 S. CATON AVE. BALTIMORE MD 21229

23a. BURIAL, CREMATION, REMOVAL (SPECIFY): Burial

23b. DATE: 2-21-78

23c. NAME OF CEMETERY OR CREMATORY: Greensboro

23d. LOCATION CITY OR TOWN COUNTY STATE: Greensboro Caroline Md.

24. FUNERAL DIRECTOR NAME ADDRESS: John E. Boulais Greensboro Md 21639

25a. DATE REC'D. BY REGISTRAR: FEB 27 1978

25b. REGISTRAR'S SIGNATURE: Kathy McCready

DIVISION OF VITAL RECORDS, 201 W. PRESTON ST., BALTIMORE, MARYLAND 21201

TO HOSPITAL OR ATTENDING PHYSICIAN: The law requires that the death certificate be executed within 24 hours after death. Page 3 may be retained by the hospital or attending physician.

TO FUNERAL DIRECTOR: After this certificate has been signed by the attending physician and completely filled in by the funeral director, page 3 should be detached for use as the burial-transit permit. Then please remove carbonpapers. Pages 1 and 2 should be filed within 72 hours after death with the State Dept. of Health and Mental Hygiene prior to burial, cremation, or removal.

IMPORTANT: If Item 21 is marked or Item 18 shows any injury, or other traumatic event, the medical examiner must be notified at once.

BP

DHMH - 1650M 7/77 (VR A 15 (4))

Items 5 and 6 g517 3/13/78 gj

STATE OF MARYLAND
DEPARTMENT OF HEALTH AND MENTAL HYGIENE
CERTIFICATE OF DEATH

78 03993
REG. NO.

1 - FOR STATE REGISTRAR

DIVISION OF VITAL RECORDS, 201 W. PRESTON ST., BALTIMORE, MARYLAND 21201

1. DECEASED NAME (TYPE OR PRINT) — FIRST: GEORGE — MIDDLE: W. — LAST: COOLEY
2a. DATE OF DEATH: MONTH Feb — DAY 18 — YEAR 1978
2b. HOUR: 3:20 AM
3. SEX: MALE
4. RACE: CAUC.
5. DATE OF BIRTH: MONTH 5 — DAY 25 — YEAR 88
6. AGE (IN YEARS LAST BIRTHDAY): 89 YRS. — IF UNDER 1 YEAR: MONTHS — DAYS — IF UNDER 24 HRS.: HOURS — MIN.
7a. BIRTHPLACE (STATE OR FOREIGN COUNTRY): MD.
7b. CITIZEN OF WHAT COUNTRY?: U.S.
8. MARRIED ☐ NEVER MARRIED ☐ WIDOWED ☒ DIVORCED ☐
9. BALTIMORE CITY OR COUNTY OF DEATH: BALTIMORE CITY — MD.
10. CITY OR TOWN OF DEATH: BALTO
11. NAME OF HOSPITAL, NURSING HOME OR OTHER INSTITUTION (IF NOT IN SUCH FACILITY, GIVE STREET ADDRESS): UNION MEMORIAL HOSPITAL
12a. USUAL OCCUPATION (TYPE OF WORK FOR MOST OF WORKING LIFE): ENGINEER
12b. KIND OF BUSINESS OR INDUSTRY: P.R.R.

USUAL RESIDENCE (IF NURSING HOME OR OTHER INSTITUTION, GIVE RESIDENCE BEFORE ADMISSION)
13a. STATE: MD
13b. COUNTY: —
13c. CITY OR TOWN: BALTO.
13d. INSIDE CITY LIMITS? YES ☒ NO ☐
13e. STREET ADDRESS: 4403 GRAND VIEW

14. FATHER'S NAME — FIRST — ? MIDDLE — LAST
15. MOTHER'S MAIDEN NAME — FIRST — ? MIDDLE — LAST

16a. WAS DECEASED EVER IN U.S. ARMED FORCES? (YES, NO OR UNKNOWN): NO
(IF YES, GIVE WAR OR DATES): —
16b. SOCIAL SECURITY NO.: 717-07-8712
17. INFORMANT — ADDRESS: DAUGHTER

MEDICAL CERTIFICATION

18. CAUSE OF DEATH (Enter only one cause per line for (a), (b), and (c).)
PART I. DEATH WAS CAUSED BY:
IMMEDIATE CAUSE (a): Pulmonary Embolus — APPROXIMATE INTERVAL BETWEEN ONSET AND DEATH: 12 hours
DUE TO, OR AS A CONSEQUENCE OF (b): —
DUE TO, OR AS A CONSEQUENCE OF (c): —
Conditions, if any, which gave rise to immediate cause (a), stating the underlying cause last
5310

PART 2. OTHER SIGNIFICANT CONDITIONS CONTRIBUTING TO DEATH BUT NOT RELATED TO THE TERMINAL DISEASE OR CONDITION GIVEN IN PART 1(a): Bleeding Gastric Ulcers status post partial gastrectomy

19a. DATE OF OPERATION: Feb 1, 1978
19b. CONDITION FOR WHICH OPERATION WAS PERFORMED: Bleeding Gastric Ulcers
20a. AUTOPSY? YES ☒ NO ☐
20b. IF YES, WERE FINDINGS USED IN CERTIFYING CAUSES OF DEATH? YES ☐ NO ☒

21a. ACCIDENT WAS UNDERLYING ☐ OR CONTRIBUTING ☐ CAUSE OF DEATH (IF EITHER, NOTIFY MEDICAL EXAMINER)
21b. TIME OF INJURY: HOUR A.M. P.M. — MONTH — DAY — YEAR 19
21c. HOW INJURY OCCURRED [ENTER NATURE OF INJURY IN ITEM 18, PART 1 OR PART 2]
21d. INJURY OCCURRED: WHILE AT WORK ☐ NOT WHILE AT WORK ☐
21e. PLACE OF INJURY (AT HOME, STREET, FACTORY, OFFICE, FARM, ETC.)
21f. LOCATION: STREET — CITY OR TOWN — COUNTY — STATE

22a. I certify that (~~I~~ (this hospital) attended the deceased from Jan 29, 19 78, to Feb 18, 19 78, that (I) ~~(me)~~ last saw the deceased alive on Feb 17, 19 78, and that in (my) ~~(our)~~ opinion death occurred on the date and hour and from the causes stated above, (I) ~~(we)~~ ~~(did)~~ ~~did not~~ view the body after death.

22b. SIGNATURE: Michael Scheerer M — DEGREE: ATTENDING PHYSICIAN ☐ MEDICAL DIRECTOR ☐ STAFF PHYSICIAN ☒
22c. DATE SIGNED: Feb 18 1978
22d. PHYSICIAN'S NAME (TYPE OR PRINT): Michael T. Scheerer
22e. ADDRESS: Union Memorial Hosp 201 East University Parkway Balto Md.

IMPORTANT: If item 21 is marked or item 18 shows any injury, or other traumatic event, the medical examiner must be notified at once.

TO HOSPITAL OR ATTENDING PHYSICIAN: The law requires that the death certificate be executed within 24 hours after death. Page 4 may be retained by the hospital or attending physician.

TO FUNERAL DIRECTOR: After this certificate has been signed by the attending physician and completely filled in by the funeral director, pages 1 and 2 should be filed within 72 hours after death with the State Dept. of Health and Mental Hygiene prior to burial, cremation, or removal.

23a. BURIAL, CREMATION, REMOVAL (SPECIFY): BURIAL
23b. DATE: 2/23/78
23c. NAME OF CEMETERY OR CREMATORY: WOODLAWN
23d. LOCATION: CITY OR TOWN — COUNTY — STATE: BALTO, MD.

24. FUNERAL DIRECTOR NAME: Carl E. Arnold — ADDRESS: 3617 Harford Ave,
25a. DATE REC'D. BY REGISTRAR: FEB 22 1978
25b. REGISTRAR'S SIGNATURE: [signature]

2765

BP

DHMH - 16 50M 7/77
(VR A 15 (4))

STATE OF MARYLAND
DEPARTMENT OF HEALTH AND MENTAL HYGIENE
CERTIFICATE OF DEATH

1 - FOR STATE REGISTRAR

REG. NO. 78 03994

DIVISION OF VITAL RECORDS, 201 W. PRESTON ST., BALTIMORE, MARYLAND 21201

IMPORTANT: If item 21 is marked or item 18 shows any injury, or other traumatic event, the medical examiner must be notified at once.

TO HOSPITAL OR ATTENDING PHYSICIAN: The law requires that the death certificate be executed within 24 hours after death. Page 4 may be retained by the hospital or attending physician.

TO FUNERAL DIRECTOR: After this certificate has been signed by the attending physician and completely filled in by the funeral director, page 3 should be detached for use as the burial-transit permit. Then please remove carbonpapers. Pages 1 and 2 should be filed within 72 hours after death with the State Dept. of Health and Mental Hygiene prior to burial, cremation, or removal

1. DECEASED NAME (TYPE OR PRINT) FIRST: John	MIDDLE: F.	LAST: Cooney Sr.	2a. DATE OF DEATH MONTH DAY YEAR: Feb. 26, 1978	2b. HOUR: M	
3. SEX: Male	4. RACE: White	5. DATE OF BIRTH MONTH DAY YEAR: Aug. 23, 1888	6. AGE (IN YEARS LAST BIRTHDAY): 89 YRS.	IF UNDER 1 YEAR: MONTHS / DAYS	IF UNDER 24 HRS.: HOURS / MIN.
7a. BIRTHPLACE (STATE OR FOREIGN COUNTRY): Md.	7b. CITIZEN OF WHAT COUNTRY?: USA	8. MARRIED ☒ NEVER MARRIED ☐ WIDOWED ☐ DIVORCED ☐	9. BALTIMORE CITY OR COUNTY OF DEATH: City MD.		
10. CITY OR TOWN OF DEATH: Baltimore	11. NAME OF HOSPITAL, NURSING HOME OR OTHER INSTITUTION (IF NOT IN SUCH FACILITY, GIVE STREET ADDRESS): 4208 Wilshire Avenue		12a. USUAL OCCUPATION (TYPE OF WORK FOR MOST OF WORKING LIFE): Office - Beth. Steel Co.	12b. KIND OF BUSINESS OR INDUSTRY	
USUAL RESIDENCE (IF NURSING HOME OR OTHER INSTITUTION, GIVE RESIDENCE BEFORE ADMISSION) 13a. STATE: Md.	13b. COUNTY	13c. CITY OR TOWN: Baltimore	13d. INSIDE CITY LIMITS? YES ☒ NO ☐	13e. STREET ADDRESS: 4208 Wilshire Avenue	
14. FATHER'S NAME FIRST MIDDLE LAST: Thomas V. Cooney			15. MOTHER'S MAIDEN NAME FIRST MIDDLE LAST: Johanna -		
16a. WAS DECEASED EVER IN U.S. ARMED FORCES? (YES, NO OR UNKNOWN): No	(IF YES, GIVE WAR OR DATES)	16b. SOCIAL SECURITY NO.: 215-03-1241	17. INFORMANT: Mrs. Anna Cooney	ADDRESS: same	

MEDICAL CERTIFICATION

18. **CAUSE OF DEATH** (Enter only one cause per line for (a), (b), and (c).)

PART I. DEATH WAS CAUSED BY.

IMMEDIATE CAUSE (a): HYPERTENSIVE ARTERIOSCLEROTIC CARDIO-VASCULAR DISEASE.

DUE TO, OR AS A CONSEQUENCE OF (b):

DUE TO, OR AS A CONSEQUENCE OF (c):

4122

Conditions, if any, which gave rise to immediate cause (a), stating the underlying cause last.

APPROXIMATE INTERVAL BETWEEN ONSET AND DEATH: 15-20 YEARS.

PART 2. OTHER SIGNIFICANT CONDITIONS CONTRIBUTING TO DEATH BUT NOT RELATED TO THE TERMINAL DISEASE OR CONDITION GIVEN IN PART 1(a): CEREBRAL ARTERIOSCLEROSIS, PARKINSON'S DISEASE, SENILITY.

19a. DATE OF OPERATION	19b. CONDITION FOR WHICH OPERATION WAS PERFORMED	20a. AUTOPSY? YES ☐ NO ☒	20b. IF YES, WERE FINDINGS USED IN CERTIFYING CAUSES OF DEATH? YES ☐ NO ☐
21a. ACCIDENT WAS UNDERLYING ☐ OR CONTRIBUTING ☐ CAUSE OF DEATH (IF EITHER, NOTIFY MEDICAL EXAMINER)	21b. TIME OF INJURY HOUR A.M. P.M. MONTH DAY YEAR 19	21c. HOW INJURY OCCURRED (ENTER NATURE OF INJURY IN ITEM 18, PART 1 OR PART 2)	
21d. INJURY OCCURRED WHILE AT WORK ☐ NOT WHILE AT WORK ☐	21e. PLACE OF INJURY (AT HOME, STREET, FACTORY, OFFICE, FARM, ETC.)	21f. LOCATION STREET / CITY OR TOWN / COUNTY / STATE	

22a. I certify that (I) (~~this hospital~~) attended the deceased from 12/13 19 76, to 2/26 19 78, that (I) (~~saw~~) last saw the deceased alive on 2/25 19 78, and that in (my) (~~his~~) opinion death occurred on the date and hour and from the causes stated above. (I) (~~saw~~) (~~did~~ did not) view the body after death.

22b. SIGNATURE DEGREE: Albert C. Herrmann, M.D.	ATTENDING PHYSICIAN ☒ MEDICAL DIRECTOR ☐ STAFF PHYSICIAN ☐	22c. DATE SIGNED: 2/27/78.	
22d. PHYSICIAN'S NAME (TYPE OR PRINT): Albert Herrmann MD	22e. ADDRESS: 4420 Manasota Avenue Baltimore, Md.		

23a. BURIAL, CREMATION, REMOVAL (SPECIFY): Burial	23b. DATE: Mar. 1, 1978	23c. NAME OF CEMETERY OR CREMATORY: Holy Cross	23d. LOCATION CITY OR TOWN / COUNTY / STATE: Brooklyn Anne Arundel Md.	
24. FUNERAL DIRECTOR NAME / ADDRESS: Leonard J. Ruck Inc. Baltimore, Maryland	25a. DATE REC'D. BY REGISTRAR: FEB 28 1978	25b. REGISTRAR'S SIGNATURE: Kirtley McCready		

BP

DHMH-16 50M 7/77
(VR A 15 (4))

5

1 - FOR STATE REGISTRAR

STATE OF MARYLAND
DEPARTMENT OF HEALTH AND MENTAL HYGIENE
CERTIFICATE OF DEATH

78 03995
REG. NO.

DIVISION OF VITAL RECORDS, 301 W. PRESTON ST., BALTIMORE, MARYLAND 21201

TO HOSPITAL OR ATTENDING PHYSICIAN: The law requires that the death certificate be executed within 24 hours after death. Page 4 may be retained by the hospital or attending physician.

TO FUNERAL DIRECTOR: After this certificate has been signed by the attending physician and completely filled in by the funeral director it should be detached for use as the burial-transit permit. Then please remove carbon papers. Pages 1 and 2 should be filed within 72 hours of death with the State Dept. of Health and Mental Hygiene prior to burial, cremation, or removal.

IMPORTANT: If item 21 is marked or item 18 shows any injury, or other traumatic event, the medical examiner must be notified at once.

1. DECEASED NAME (TYPE OR PRINT) FIRST: Cora	MIDDLE: L.	LAST: Copeland	2a. DATE OF DEATH MONTH DAY YEAR: 2 8 78
2b. HOUR: M			
3. SEX: Female	4. RACE: Black	5. DATE OF BIRTH MONTH DAY YEAR: 6 22 1896	6. AGE (IN YEARS LAST BIRTHDAY): 81 YRS.
IF UNDER 1 YEAR: MONTHS DAYS	IF UNDER 24 HRS.: HOURS MIN		
7a. BIRTHPLACE (STATE OR FOREIGN COUNTRY): Va.	7b. CITIZEN OF WHAT COUNTRY?: USA	8. MARRIED ☐ NEVER MARRIED ☐ WIDOWED ☒ DIVORCED ☐	9. BALTIMORE CITY OR COUNTY OF DEATH: Baltimore City MD.
10. CITY OR TOWN OF DEATH: Baltimore	11. NAME OF HOSPITAL, NURSING HOME OR OTHER INSTITUTION (IF NOT IN SUCH FACILITY, GIVE STREET ADDRESS): 3124 Normount Avenue	12a. USUAL OCCUPATION (TYPE OF WORK FOR MOST OF WORKING LIFE): Housewife	12b. KIND OF BUSINESS OR INDUSTRY:
USUAL RESIDENCE (IF NURSING HOME OR OTHER INSTITUTION, GIVE RESIDENCE BEFORE ADMISSION) 13a. STATE: Md.	13b. COUNTY	13c. CITY OR TOWN: Balto.	13d. INSIDE CITY LIMITS? YES ☒ NO ☐
13e. STREET ADDRESS: 3124 Normount Avenue			
14. FATHER'S NAME FIRST: Matthew	MIDDLE	LAST: Bazemore	15. MOTHER'S MAIDEN NAME FIRST: Fannie MIDDLE	LAST: Outing
16a. WAS DECEASED EVER IN U.S. ARMED FORCES? (YES, NO OR UNKNOWN): No	(IF YES, GIVE WAR OR DATES)	16b. SOCIAL SECURITY NO.: 220-09-3284	17. INFORMANT: Annie M. Crosby ADDRESS: S/A

MEDICAL CERTIFICATION

18. **CAUSE OF DEATH** (Enter only one cause per line for (a), (b), and (c).) PART I. DEATH WAS CAUSED BY:

IMMEDIATE CAUSE (a): Coronary insufficiency

4121

Conditions, if any, which gave rise to immediate cause (a), stating the underlying cause last.

DUE TO, OR AS A CONSEQUENCE OF (b): arteriosclerotic heart disease

DUE TO, OR AS A CONSEQUENCE OF (c):

APPROXIMATE INTERVAL BETWEEN ONSET AND DEATH

PART 2. OTHER SIGNIFICANT CONDITIONS CONTRIBUTING TO DEATH BUT NOT RELATED TO THE TERMINAL DISEASE OR CONDITION GIVEN IN PART 1(a): hypertension, valvular heart disease.

19a. DATE OF OPERATION	19b. CONDITION FOR WHICH OPERATION WAS PERFORMED	20a. AUTOPSY? YES ☐ NO ☒	20b. IF YES, WERE FINDINGS USED IN CERTIFYING CAUSES OF DEATH? YES ☐ NO ☐
21a. ACCIDENT WAS UNDERLYING ☐ OR CONTRIBUTING ☐ CAUSE OF DEATH (IF EITHER, NOTIFY MEDICAL EXAMINER)	21b. TIME OF INJURY HOUR A.M. P.M. MONTH DAY YEAR 19	21c. HOW INJURY OCCURRED (ENTER NATURE OF INJURY IN ITEM 18, PART 1 OR PART 2)	
21d. INJURY OCCURRED WHILE AT WORK ☐ NOT WHILE AT WORK ☐	21e. PLACE OF INJURY (AT HOME, STREET, FACTORY, OFFICE, FARM, ETC.)	21f. LOCATION STREET CITY OR TOWN COUNTY STATE	

22a. I certify that (I) (this hospital) attended the deceased from Sept. 19 61 to Feb 8 19 78, that (I) (we) last saw the deceased alive on Nov 16 19 77, and that in (my) (our) opinion death occurred on the date and hour and from the causes stated above, (I) (we) (did) (did not) view the body after death.

22b. SIGNATURE: Herbert A. Kushner MD	DEGREE: ATTENDING PHYSICIAN ☐ MEDICAL DIRECTOR ☐ STAFF PHYSICIAN ☒	22c. DATE SIGNED: 2-8-78	
22d. PHYSICIAN'S NAME (TYPE OR PRINT): HERBERT A. KUSHNER	22e. ADDRESS: UNIV OF MD HOSP.		

23a. BURIAL, CREMATION, REMOVAL (SPECIFY): Burial	23b. DATE: 2/13/78	23c. NAME OF CEMETERY OR CREMATORY: Baltimore Nat'l Cem	23d. LOCATION CITY OR TOWN: Balto.	COUNTY STATE: Md.
24. FUNERAL DIRECTOR NAME: Charles A. Rice ADDRESS: 1300 Eutaw Place	25a. DATE REC'D. BY REGISTRAR: FEB 10 1978	25b. REGISTRAR'S SIGNATURE: Shirley McCready		

1607

DHMH-16 60M 1/73
(VR A 15 (4))

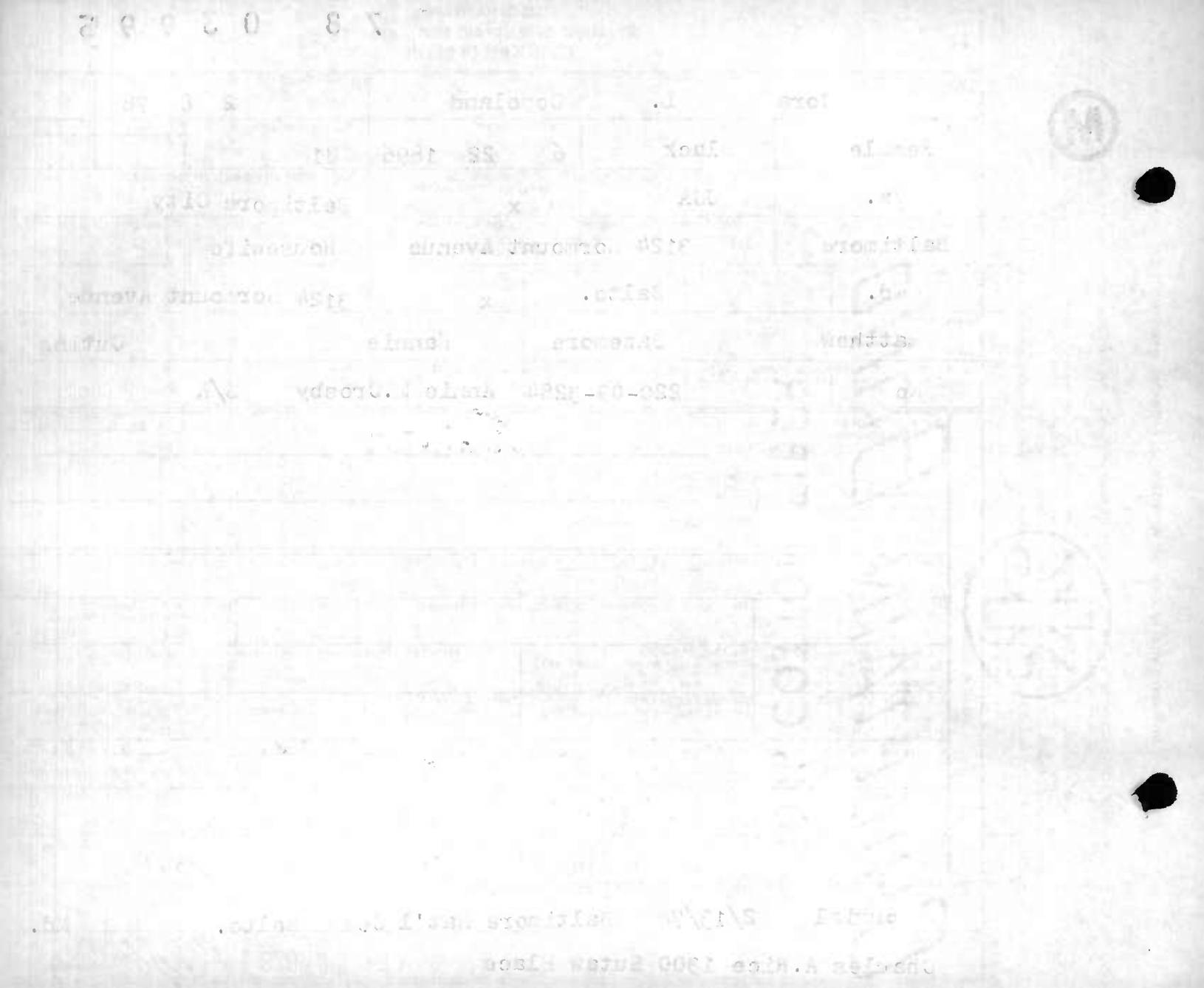

STATE OF MARYLAND
DEPARTMENT OF HEALTH AND MENTAL HYGIENE
CERTIFICATE OF DEATH

1 - FOR STATE REGISTRAR

REG. NO. 78 03996

DIVISION OF VITAL RECORDS, 301 W. PRESTON ST., BALTIMORE, MARYLAND 21201

TO HOSPITAL OR ATTENDING PHYSICIAN: The law requires that the death certificate be executed within 24 hours after death. Page 4 may be detached and retained by the hospital or attending physician.

TO FUNERAL DIRECTOR: After this certificate has been signed by the attending physician and completely filled in by the funeral director, it should be detached for use as the burial-transit permit. Then please remove carbonpapers. Pages 1 and 2 should be filed within 72 hours after death with the State Dept. of Health and Mental Hygiene prior to burial, cremation, or removal.

IMPORTANT: If Item 21 is marked or Item 18 shows any injury, or other traumatic event, the medical examiner must be notified at once.

1. DECEASED NAME (TYPE OR PRINT) FIRST / MIDDLE / LAST	Almetter / / Core	2a. DATE OF DEATH MONTH / DAY / YEAR	2- / 8- / 78	2b. HOUR 8:37 A M
3. SEX	F	4. RACE	B	5. DATE OF BIRTH MONTH / DAY / YEAR: 5 / 26 / 1913
6. AGE (IN YEARS LAST BIRTHDAY)	64 YRS.	IF UNDER 1 YEAR: MONTHS / DAYS		IF UNDER 24 HRS.: HOURS / MIN.
7a. BIRTHPLACE (STATE OR FOREIGN COUNTRY)	N.C.	7b. CITIZEN OF WHAT COUNTRY?	USA	8. MARRIED ☐ NEVER MARRIED ☐ WIDOWED ☒ DIVORCED ☐
9. BALTIMORE CITY OR COUNTY OF DEATH	Baltimore City MD.			
10. CITY OR TOWN OF DEATH	Balto.	11. NAME OF HOSPITAL, NURSING HOME OR OTHER INSTITUTION (IF NOT IN SUCH FACILITY, GIVE STREET ADDRESS)	Sinai Hospital	12a. USUAL OCCUPATION (TYPE OF WORK FOR MOST OF WORKING LIFE) Domestic
12b. KIND OF BUSINESS OR INDUSTRY	Pvt. family			

USUAL RESIDENCE (IF NURSING HOME OR OTHER INSTITUTION, GIVE RESIDENCE BEFORE ADMISSION)

13a. STATE	13b. COUNTY	13c. CITY OR TOWN	13d. INSIDE CITY LIMITS?	13e. STREET ADDRESS
Md		Balto.	YES ☒ NO ☐	5516 Gist Ave

14. FATHER'S NAME FIRST / MIDDLE / LAST	15. MOTHER'S MAIDEN NAME FIRST / MIDDLE / LAST	16a. WAS DECEASED EVER IN U.S. ARMED FORCES? (YES, NO OR UNKNOWN)	(IF YES, GIVE WAR OR DATES)	16b. SOCIAL SECURITY NO.	17. INFORMANT ADDRESS
Will / / Grier	Nellie / / McCombs	NO		219-22-5094	Leler Grier 1915 W. Lexington St.

MEDICAL CERTIFICATION

18. **CAUSE OF DEATH** (Enter only one cause per line for (a), (b), and (c).)

PART I. DEATH WAS CAUSED BY:

IMMEDIATE CAUSE (a) Cardiogenic Shock — "APPROXIMATE INTERVAL" BETWEEN ONSET AND DEATH

4109

Conditions, if any, which gave rise to immediate cause (a), stating the underlying cause last.

DUE TO, OR AS A CONSEQUENCE OF (b) Acute Myocardial Infarction

DUE TO, OR AS A CONSEQUENCE OF (c)

PART 2. OTHER SIGNIFICANT CONDITIONS CONTRIBUTING TO DEATH BUT NOT RELATED TO THE TERMINAL DISEASE OR CONDITION GIVEN IN PART 1(a)

19a. DATE OF OPERATION	19b. CONDITION FOR WHICH OPERATION WAS PERFORMED	20a. AUTOPSY?	20b. IF YES, WERE FINDINGS USED IN CERTIFYING CAUSES OF DEATH?
		YES ☐ NO ☑	YES ☐ NO ☐

21a. ACCIDENT WAS UNDERLYING ☐ OR CONTRIBUTING ☐ CAUSE OF DEATH (IF EITHER, NOTIFY MEDICAL EXAMINER)	21b. TIME OF INJURY HOUR A.M. P.M. MONTH DAY YEAR 19	21c. HOW INJURY OCCURRED (ENTER NATURE OF INJURY IN ITEM 18, PART 1 OR PART 2)
21d. INJURY OCCURRED WHILE AT WORK ☐ NOT WHILE AT WORK ☐	21e. PLACE OF INJURY (AT HOME, STREET, FACTORY, OFFICE, FARM, ETC.)	21f. LOCATION STREET / CITY OR TOWN / COUNTY / STATE

22a. I certify that (I) (this hospital) attended the deceased from 2/7, 19 78, to 2/8, 19 78, that (I) (we) last saw the deceased alive on 2/8 19 78, and that in (my) (our) opinion death occurred on the date and hour and from the causes stated above. (I) (we) (did) (did not) view the body after death.

22b. SIGNATURE	DEGREE	22c. DATE SIGNED
Juan Arguinzoni	ATTENDING PHYSICIAN ☐ MEDICAL DIRECTOR ☐ STAFF PHYSICIAN ☑	2/8/78

22d. PHYSICIAN'S NAME (TYPE OR PRINT)	22e. ADDRESS
Juan Arguinzoni	Sinai Hospital

23a. BURIAL, CREMATION, REMOVAL (SPECIFY)	23b. DATE	23c. NAME OF CEMETERY OR CREMATORY	23d. LOCATION CITY OR TOWN	COUNTY	STATE
Burial	2-13-78	Maryland National Mem	Laurel		Maryland

24. FUNERAL DIRECTOR NAME / ADDRESS	25a. DATE REC'D. BY REGISTRAR	25b. REGISTRAR'S SIGNATURE
Isaiah L. Brown & Son P.A. 1913 W. Balto. St.	FEB 16 1978	Whitney McCready

BP

DHMH - 16 60M 7/73
(VR A 15 (4))

STATE OF MARYLAND
DEPARTMENT OF HEALTH AND MENTAL HYGIENE
MEDICAL EXAMINER'S CERTIFICATE OF DEATH

78 03997
REG. NO.

1- FOR STATE REGISTRAR

1. DECEASED NAME (TYPE OR PRINT) FIRST	MIDDLE	LAST	2a. DATE OF DEATH KNOWN ESTIMATED	MONTH	DAY	YEAR	2b. HOUR
PRESTON	D.	CORNISH	☒ / ☐	2	27	19 78	9:20 A.M.

3. SEX	4. RACE	5. DATE OF BIRTH MONTH DAY YEAR	6. AGE (IN YEARS) LAST BIRTHDAY	IF UNDER 1 YR. MONTHS / DAYS	IF UNDER 24 HRS. HOURS / MIN	2c. DATE PRONOUNCED DEAD MONTH DAY YEAR
Male	Black	MAR. 13, 1950	27 YRS.			2 27 19 78

7a. BIRTHPLACE (STATE OR FOREIGN COUNTRY)	7b. CITIZEN OF WHAT COUNTRY?	8. MARRIED ☐ NEVER MARRIED ☒ WIDOWED ☐ DIVORCED ☐	9. BALTIMORE CITY OR COUNTY OF DEATH
Balto., Md.	U. S. A.		Baltimore City MD.

10. CITY OR TOWN OF DEATH	11. NAME OF HOSPITAL, NURSING HOME, OR OTHER INSTITUTION (IF NOT IN SUCH FACILITY, GIVE STREET ADDRESS)	12a. USUAL OCCUPATION (TYPE OF WORK FOR MOST OF WORKING LIFE)	12b. KIND OF BUSINESS OR INDUSTRY
Baltimore	5207 Spence Avenue	Human Resources	State of Md.

USUAL RESIDENCE (IF IN NURSING HOME OR OTHER INSTITUTION, GIVE RESIDENCE BEFORE ADMISSION)

13a. STATE	13b. COUNTY	13c. CITY OR TOWN	13d. INSIDE CITY LIMITS?	13e. STREET ADDRESS
Maryland		Baltimore	YES ☒ NO ☐	5207 Wilton Heights Avenue

14. FATHER'S NAME FIRST	MIDDLE	LAST	15. MOTHER'S MAIDEN NAME FIRST	MIDDLE	LAST
Douglas		Cornish	Dorothy		Sanders

16a. WAS DECEASED EVER IN U.S. ARMED FORCES? (YES, NO, OR UNKNOWN)	(IF YES, GIVE WAR OR DATES)	16b. SOCIAL SECURITY NO.	17. INFORMANT	ADDRESS
Yes.		218-56-0556	Mrs. Dorothy C. Walker	1505 Presser Court

MEDICAL CERTIFICATION

18. CAUSE OF DEATH (Enter only one couse per line for (a), (b), and (c).)
PART I DEATH WAS CAUSED BY:

		APPROXIMATE INTERVAL BETWEEN ONSET AND DEATH
IMMEDIATE CAUSE (a)	Gunshot wound of head	
Conditions, if any, which gave rise to immediate couse (a) stating the underlying couse last. — DUE TO, OR AS A CONSEQUENCE OF (b)		
DUE TO, OR AS A CONSEQUENCE OF (c)		

965X

PART 2 OTHER SIGNIFICANT CONDITIONS CONTRIBUTING TO DEATH BUT NOT RELATED TO THE TERMINAL DISEASE OR CONDITION GIVEN IN PART 1 (a).

19a. DATE OF OPERATION	19b. CONDITION FOR WHICH OPERATION WAS PERFORMED?	20. AUTOPSY?
		YES ☒ NO ☐

21a. EXTERNAL CAUSE WAS	21b. TIME OF INJURY HOUR A.M./P.M. MONTH DAY YEAR	21c. HOW INJURY OCCURRED (ENTER NATURE OF INJURY IN ITEM 18 PART 1 OR PART 2)
UNDERLYING ☒ OR CONTRIBUTING ☐ CAUSE OF DEATH	? P.M. 2 26 19 78	subject shot by unknown assailant

21d. INJURY OCCURRED	21e. PLACE OF INJURY (AT HOME, STREET, FACTORY, FARM, ETC.)	21f. LOCATION STREET / CITY OR TOWN / COUNTY / STATE
WHILE AT WORK ☐ NOT WHILE AT WORK ☒	home	5207 Spence Ave. / Baltimore, Md.

22a. I certify that I took charge of the remains described above, held on Autopsy ☒, Inspection ☐, Inquiry ☐, and in my opinion death resulted from: Natural causes ☐, Accident ☐, Suicide ☐, Homicide ☒, Undetermined manner ☐,

ACTUAL SIGNATURE R Walker M.D. TITLE (SPECIFY) Chief MEDICAL EXAMINER DATE SIGNED 2/27/78

EXAMINER'S NAME (TYPE OR PRINT) RUSSELL S. FISHER, M.D. ADDRESS 111 Penn Street

23a. BURIAL, CREMATION, REMOVAL (SPECIFY)	23b. DATE	23c. NAME OF CEMETERY OR CREMATORY	23d. LOCATION CITY OR TOWN / COUNTY / STATE
Burial	3/4/78	King Memorial Park	Randallstown, Maryland

24. FUNERAL DIRECTOR NAME / ADDRESS	25a. DATE REC'D. BY REGISTRAR	25b. REGISTRAR'S SIGNATURE
MORTON & DYETT F. G. 1701 Laurens Street	MAR 1 1978	Kirby McCready

TO MEDICAL EXAMINER: THIS CERTIFICATE SHOULD BE EXECUTED WITHIN 24 HOURS AFTER DEATH. IF ANY DELAY IS NECESSARY, PLEASE EXECUTE THE CERTIFICATE, WRITING THE WORD "PENDING" IN PENCIL IN ITEM 1B. GIVE PAGES 1, 2, AND 3 TO THE FUNERAL DIRECTOR; PAGE 4 SHOULD BE FORWARDED TO THE CHIEF MEDICAL EXAMINER ALONG WITH FORM PM 3. RETAIN PAGE 5 FOR YOUR FILES.
TO FUNERAL DIRECTOR: PAGE 3 SHOULD BE USED AS A BURIAL-TRANSIT PERMIT. PAGES 1 AND 2 SHOULD BE FILED, WITHIN 72 HOURS AFTER DEATH, WITH THE STATE DEPARTMENT OF HEALTH AND MENTAL HYGIENE, DIVISION OF VITAL RECORDS, 301 W. PRESTON STREET, BALTIMORE, MARYLAND, 21201 PRIOR TO BURIAL, CREMATION, OR REMOVAL.

DIVISION OF VITAL RECORDS, 301 W. PRESTON ST., BALTIMORE, MD. 21201

BP

DHMH - 17
(VR A15 ME (5))
30M 7/73

STATE OF MARYLAND
DEPARTMENT OF HEALTH AND MENTAL HYGIENE
CERTIFICATE OF DEATH

1 - FOR STATE REGISTRAR

REG. NO. 78 03998

DIVISION OF VITAL RECORDS, 201 W. PRESTON ST., BALTIMORE, MARYLAND 21201

TO HOSPITAL OR ATTENDING PHYSICIAN: The law requires that the death certificate be executed within 24 hours after death. Page 4 may be retained by the hospital or attending physician.

TO FUNERAL DIRECTOR: After this certificate has been signed by the attending physician and completely filled in by the funeral director, page 3 should be detached for use as the burial-transit permit. Then please remove carbon papers. Pages 1 and 2 should be filed within 72 hours after death with the State Dept. of Health and Mental Hygiene prior to burial, cremation, or removal.

IMPORTANT: If Item 21 is marked or Item 18 shows any injury, or other traumatic event, the medical examiner must be notified at once.

1. DECEASED NAME (TYPE OR PRINT) FIRST / MIDDLE / LAST	FLORENCE E Coulter	2a. DATE OF DEATH MONTH DAY YEAR	2 26 78	2b. HOUR	825 P M
3. SEX	F	4. RACE	B	5. DATE OF BIRTH MONTH DAY YEAR	5 19 06
6. AGE (IN YEARS LAST BIRTHDAY)	71 YRS	IF UNDER 1 YEAR MONTHS / DAYS		IF UNDER 24 HRS. HOURS / MIN.	
7a. BIRTHPLACE (STATE OR FOREIGN COUNTRY)	W. Va.	7b. CITIZEN OF WHAT COUNTRY?	U.S.	8. MARRIED [X] NEVER MARRIED [ ] WIDOWED [ ] DIVORCED [ ]	
9. BALTIMORE CITY OR COUNTY OF DEATH	City MD.				
10. CITY OR TOWN OF DEATH	Balt	11. NAME OF HOSPITAL, NURSING HOME OR OTHER INSTITUTION (IF NOT IN SUCH FACILITY, GIVE STREET ADDRESS)	Bon Secours Hosp.	12a. USUAL OCCUPATION (TYPE OF WORK FOR MOST OF WORKING LIFE)	Housewife
12b. KIND OF BUSINESS OR INDUSTRY					
USUAL RESIDENCE (IF NURSING HOME OR OTHER INSTITUTION, GIVE RESIDENCE BEFORE ADMISSION) 13a. STATE	Md	13b. COUNTY		13c. CITY OR TOWN	Baltimore
13d. INSIDE CITY LIMITS? YES [X] NO [ ]		13e. STREET ADDRESS	2719 Oakleg Ave		
14. FATHER'S NAME FIRST / MIDDLE / LAST	Edward Howell	15. MOTHER'S MAIDEN NAME FIRST / MIDDLE / LAST	Elizabeth Robertson		
16a. WAS DECEASED EVER IN U.S. ARMED FORCES? (YES, NO OR UNKNOWN) (IF YES, GIVE WAR OR DATES)		16b. SOCIAL SECURITY NO.	211-33-2829	17. INFORMANT ADDRESS	Sidney Coulter Same

MEDICAL CERTIFICATION

18. **CAUSE OF DEATH** (Enter only one cause per line for (a), (b), and (c).)

PART I. DEATH WAS CAUSED BY:

		APPROXIMATE INTERVAL BETWEEN ONSET AND DEATH
IMMEDIATE CAUSE (a)	Uremia	Weeks
DUE TO, OR AS A CONSEQUENCE OF (b)	Diabetic Nephropathy	Months
DUE TO, OR AS A CONSEQUENCE OF (c)	Diabetes Mellitus	Years

2509

Conditions, if any, which gave rise to immediate cause (a), stating the underlying cause last.

PART 2. OTHER SIGNIFICANT CONDITIONS CONTRIBUTING TO DEATH BUT NOT RELATED TO THE TERMINAL DISEASE OR CONDITION GIVEN IN PART 1(a)

19a. DATE OF OPERATION	19b. CONDITION FOR WHICH OPERATION WAS PERFORMED	20a. AUTOPSY? YES [ ] NO [ ]	20b. IF YES, WERE FINDINGS USED IN CERTIFYING CAUSES OF DEATH? YES [ ] NO [ ]

21a. ACCIDENT WAS UNDERLYING [ ] OR CONTRIBUTING [ ] CAUSE OF DEATH (IF EITHER, NOTIFY MEDICAL EXAMINER)	21b. TIME OF INJURY HOUR A.M. P.M. MONTH DAY YEAR 19	21c. HOW INJURY OCCURRED (ENTER NATURE OF INJURY IN ITEM 18, PART 1 OR PART 2)	
21d. INJURY OCCURRED WHILE AT WORK [ ] NOT WHILE AT WORK [ ]	21e. PLACE OF INJURY (AT HOME, STREET, FACTORY, OFFICE, FARM, ETC.)	21f. LOCATION STREET / CITY OR TOWN / COUNTY / STATE	

22a. I certify that (I) this hospital attended the deceased from 2-18-, 1978, to 2-26-, 1978, that (I)(we) last saw the deceased alive on 2-26-, 1978, and that in (my)(our) opinion death occurred on the date and hour and from the causes stated above, (I)(we) (did)(did not) view the body after death.

22b. SIGNATURE	Octavio A Ruiz MD	DEGREE ATTENDING PHYSICIAN [ ] MEDICAL DIRECTOR [ ] STAFF PHYSICIAN [X]	22c. DATE SIGNED 3/26/78
22d. PHYSICIAN'S NAME (TYPE OR PRINT)	Octavio A. Ruiz MD	22e. ADDRESS	Bon Secours Hosp Fayette and Hupshire Sts Balto - Md.

23a. BURIAL, CREMATION, REMOVAL (SPECIFY)	Burial	23b. DATE	3/2/78	23c. NAME OF CEMETERY OR CREMATORY	Arbutus Mem. Pk.
23d. LOCATION CITY OR TOWN	Arbutus	COUNTY		STATE	Maryland
24. FUNERAL DIRECTOR NAME	Arlington S. Phillips	ADDRESS	1721-27 N. Monroe St.	25a. DATE REC'D. BY REGISTRAR	MAR 6 1978
25b. REGISTRAR'S SIGNATURE	Tiffany McCready				

BP

DHMH - 16 60M 1/75
(VR A 15 (4))

STATE OF MARYLAND
DEPARTMENT OF HEALTH AND MENTAL HYGIENE
CERTIFICATE OF DEATH

1 - FOR STATE REGISTRAR

REG. NO. 78 03999

DIVISION OF VITAL RECORDS, 201 W. PRESTON ST., BALTIMORE, MARYLAND 21201

IMPORTANT: If Item 21 is marked or Item 18 shows any injury, or other traumatic event, the medical examiner must be notified at once.

TO HOSPITAL OR ATTENDING PHYSICIAN: The law requires that the death certificate be executed within 24 hours after death. Page 4 may be retained by the hospital or attending physician.

TO FUNERAL DIRECTOR: After this certificate has been signed by the attending physician and completely filled in by the funeral director, page 4 should be detached for use as the burial-transit permit. Then please remove carbon papers. Pages 1 and 2 should be filed within 72 hours after death with the State Dept. of Health and Mental Hygiene prior to burial, cremation, or removal.

1. DECEASED NAME (TYPE OR PRINT): FIRST Robert MIDDLE LAST Countess
2a. DATE OF DEATH: MONTH 2 DAY 14 YEAR 78
2b. HOUR 845P M
3. SEX: Male
4. RACE: Black
5. DATE OF BIRTH: MONTH 2 DAY 18 YEAR 97
6. AGE (IN YEARS LAST BIRTHDAY): 79 YRS. IF UNDER 1 YEAR: MONTHS DAYS; IF UNDER 24 HRS: HOURS MIN
7a. BIRTHPLACE (STATE OR FOREIGN COUNTRY): Md.
7b. CITIZEN OF WHAT COUNTRY? USA
8. MARRIED [X] NEVER MARRIED [ ] WIDOWED [ ] DIVORCED [ ]
9. BALTIMORE CITY OR COUNTY OF DEATH: City MD.
10. CITY OR TOWN OF DEATH: Balto
11. NAME OF HOSPITAL, NURSING HOME OR OTHER INSTITUTION (IF NOT IN SUCH FACILITY, GIVE STREET ADDRESS): Univ of Md Hosp
12a. USUAL OCCUPATION (TYPE OF WORK FOR MOST OF WORKING LIFE): Retired
12b. KIND OF BUSINESS OR INDUSTRY:

USUAL RESIDENCE (IF NURSING HOME OR OTHER INSTITUTION, GIVE RESIDENCE BEFORE ADMISSION)
13a. STATE Md
13b. COUNTY
13c. CITY OR TOWN Balto
13d. INSIDE CITY LIMITS? YES [X] NO [ ]
13e. STREET ADDRESS 1701 Eutaw Place APT 1021 21217

14. FATHER'S NAME: FIRST Eugene MIDDLE LAST Countess
15. MOTHER'S MAIDEN NAME: FIRST Elizabeth MIDDLE LAST Young
16a. WAS DECEASED EVER IN U.S. ARMED FORCES? (YES, NO OR UNKNOWN) unknown (IF YES, GIVE WAR OR DATES)
16b. SOCIAL SECURITY NO. 215 10 9743
17. INFORMANT: Clara Countess ADDRESS: Same

MEDICAL CERTIFICATION

18. CAUSE OF DEATH (Enter only one cause per line for (a), (b), and (c).)
PART I. DEATH WAS CAUSED BY:
IMMEDIATE CAUSE (a) Respiratory Arrest — APPROXIMATE INTERVAL BETWEEN ONSET AND DEATH:
DUE TO, OR AS A CONSEQUENCE OF (b) Aspiration pneumonia — 3 days
DUE TO, OR AS A CONSEQUENCE OF (c) Pulmonary Embolus — 3 weeks
450X
Conditions, if any, which gave rise to immediate cause (a), stating the underlying cause last.

PART 2. OTHER SIGNIFICANT CONDITIONS CONTRIBUTING TO DEATH BUT NOT RELATED TO THE TERMINAL DISEASE OR CONDITION GIVEN IN PART 1(a)
(2) hip intertrocanteric fx

19a. DATE OF OPERATION —
19b. CONDITION FOR WHICH OPERATION WAS PERFORMED —
20a. AUTOPSY? YES [ ] NO [X]
20b. IF YES, WERE FINDINGS USED IN CERTIFYING CAUSES OF DEATH? YES [ ] NO [ ]
21a. ACCIDENT WAS UNDERLYING [ ] OR CONTRIBUTING [ ] CAUSE OF DEATH (IF EITHER, NOTIFY MEDICAL EXAMINER)
21b. TIME OF INJURY: HOUR A.M. P.M. MONTH DAY YEAR 19
21c. HOW INJURY OCCURRED (ENTER NATURE OF INJURY IN ITEM 18, PART 1 OR PART 2)
21d. INJURY OCCURRED: WHILE AT WORK [ ] NOT WHILE AT WORK [ ]
21e. PLACE OF INJURY (AT HOME, STREET, FACTORY, OFFICE, FARM, ETC.)
21f. LOCATION: STREET CITY OR TOWN COUNTY STATE

22a. I certify that I (this hospital) attended the deceased from Jan 22, 19 78, to Feb 14, 19 78, that I (we) last saw the deceased alive on 14 Feb 19 78, and that in my (our) opinion death occurred on the date and hour and from the causes stated above. I (we) (did) (did not) view the body after death.
22b. SIGNATURE Robert F. Kerns MD — DEGREE: ATTENDING PHYSICIAN [ ] MEDICAL DIRECTOR [ ] STAFF PHYSICIAN [X]
22c. DATE SIGNED 14 Feb 78
22d. PHYSICIAN'S NAME (TYPE OR PRINT) Robert KERNS
22e. ADDRESS Univ. of Md Hosp.

23a. BURIAL, CREMATION, REMOVAL (SPECIFY) Burial
23b. DATE 2-18-78
23c. NAME OF CEMETERY OR CREMATORY Arbutus Mem. Pk
23d. LOCATION CITY OR TOWN Ba Co. COUNTY Md STATE
24. FUNERAL DIRECTOR NAME Vernon Bailey ADDRESS 1348 Calhoun ST.
25a. DATE REC'D. BY REGISTRAR FEB 21 1978
25b. REGISTRAR'S SIGNATURE

BP

DHMH - 16 50M 7/77 (VR A 15 (4))

Items 18a,21c Film 517 3/13/78
Items 13a to 13e 3/20/78

FOR 1- STATE REGISTRAR

STATE OF MARYLAND
DEPARTMENT OF HEALTH AND MENTAL HYGIENE
MEDICAL EXAMINER'S CERTIFICATE OF DEATH

REG. NO. 0 4 0 0 0

DIVISION OF VITAL RECORDS, 301 W. PRESTON ST., BALTIMORE, MD. 21201

TO MEDICAL EXAMINER: THIS CERTIFICATE SHOULD BE EXECUTED WITHIN 24 HOURS AFTER DEATH. IF ANY DELAY IS NECESSARY, PLEASE EXECUTE THE CERTIFICATE, WRITING THE WORD "PENDING" IN PENCIL IN ITEM 18. GIVE PAGES 1, 2, AND 3 TO THE FUNERAL DIRECTOR. PAGE 4 SHOULD BE FORWARDED TO THE CHIEF MEDICAL EXAMINER ALONG WITH FORM PM 3. RETAIN PAGE 5 FOR YOUR FILES. **TO FUNERAL DIRECTOR:** PAGE 3 SHOULD BE USED AS A BURIAL-TRANSIT PERMIT. PAGES 1 AND 2 SHOULD BE FILED, WITHIN 72 HOURS AFTER DEATH, WITH THE STATE DEPARTMENT OF HEALTH AND MENTAL HYGIENE, DIVISION OF VITAL RECORDS, 301 W. PRESTON STREET, BALTIMORE, MARYLAND, 21201 PRIOR TO BURIAL, CREMATION, OR REMOVAL.

1. DECEASED NAME (TYPE OR PRINT)	FIRST: DEARSIE	MIDDLE: L.	LAST: COX	2a. DATE KNOWN OF DEATH ESTIMATED ☐	MONTH: 2	DAY: 13	YEAR: 19 78	2b. HOUR: M
3. SEX: Female	4. RACE: Black	5. DATE OF BIRTH MONTH: 12	DAY: 17	YEAR: 33	6. AGE (IN YEARS LAST BIRTHDAY): 44 YRS.	IF UNDER 1 YR. MONTHS:	DAYS:	IF UNDER 24 HRS. HOURS:	MIN:	2c. DATE PRONOUNCED DEAD MONTH: 2	DAY: 13	YEAR: 19 78	2d. HOUR: 2:45 PM
7a. BIRTHPLACE (STATE OR FOREIGN COUNTRY): Pa.	7b. CITIZEN OF WHAT COUNTRY?: USA	8. MARRIED ☐ NEVER MARRIED ☒ WIDOWED ☐ DIVORCED ☐	9. BALTIMORE CITY OR COUNTY OF DEATH: Baltimore City MD.										
10. CITY OR TOWN OF DEATH: Baltimore	11. NAME OF HOSPITAL, NURSING HOME, OR OTHER INSTITUTION (IF NOT IN SUCH FACILITY, GIVE STREET ADDRESS): Balto. City Hospital	12a. USUAL OCCUPATION (TYPE OF WORK FOR MOST OF WORKING LIFE)	12b. KIND OF BUSINESS OR INDUSTRY										
USUAL RESIDENCE (IF IN NURSING HOME OR OTHER INSTITUTION, GIVE RESIDENCE BEFORE ADMISSION) 13a. STATE: Pa	13b. COUNTY	13c. CITY OR TOWN: Pitts	13d. INSIDE CITY LIMITS? YES ☐ NO ☐	13e. STREET ADDRESS: 1011 N. Franklin St Pitts, Pa									
14. FATHER'S NAME FIRST: Oscar	MIDDLE	LAST: Cox	15. MOTHER'S MAIDEN NAME FIRST: Hattie	MIDDLE	LAST: Powell								
16a. WAS DECEASED EVER IN U.S. ARMED FORCES? (YES, NO, OR UNKNOWN): No	(IF YES, GIVE WAR OR DATES)	16b. SOCIAL SECURITY NO.	17. INFORMANT: Hattie Cox	ADDRESS: 1011 N. Franklin St. Pitts. Pa.									

MEDICAL CERTIFICATION

18. CAUSE OF DEATH (Enter only one cause per line for (a), (b), and (c).)

PART I DEATH WAS CAUSED BY:

IMMEDIATE CAUSE (a): Bronchopneumonia — Complications following head injuries

988 X

Conditions, if any, which gave rise to immediate cause (a) stating the underlying cause last.

DUE TO, OR AS A CONSEQUENCE OF (b):

DUE TO, OR AS A CONSEQUENCE OF (c):

APPROXIMATE INTERVAL BETWEEN ONSET AND DEATH

PART 2 OTHER SIGNIFICANT CONDITIONS CONTRIBUTING TO DEATH BUT NOT RELATED TO THE TERMINAL DISEASE OR CONDITION GIVEN IN PART 1 (a).

19a. DATE OF OPERATION	19b. CONDITION FOR WHICH OPERATION WAS PERFORMED?	20. AUTOPSY?
		YES ☒ NO ☐

21a. EXTERNAL CAUSE WAS UNDERLYING ☐ OR CONTRIBUTING ☐ CAUSE OF DEATH	21b. TIME OF INJURY HOUR A.M. P.M. MONTH DAY YEAR 19	21c. HOW INJURY OCCURRED (ENTER NATURE OF INJURY IN ITEM 18 PART 1 OR PART 2): Unknown
21d. INJURY OCCURRED WHILE AT WORK ☐ NOT WHILE AT WORK ☐	21e. PLACE OF INJURY (AT HOME, STREET, FACTORY, FARM, ETC.)	21f. LOCATION STREET / CITY OR TOWN / COUNTY / STATE

22a. I certify that I took charge of the remains described above, held an ~~Autopsy~~ ☒, Inspection ☐, Inquiry ☐, and in my opinion death resulted from: Natural causes ☐, Accident ☐, Suicide ☐, Homicide ☐, Undetermined manner ☒,

ACTUAL SIGNATURE: H Guard — TITLE (SPECIFY) M.D. Assistant MEDICAL EXAMINER — DATE SIGNED 2/14/78

EXAMINER'S NAME (TYPE OR PRINT): HORMEZ R. GUARD, M.D. — ADDRESS: 111 Penn Street

23a. BURIAL, CREMATION, REMOVAL (SPECIFY)	23b. DATE	23c. NAME OF CEMETERY OR CREMATORY	23d. LOCATION CITY OR TOWN / COUNTY / STATE
Burial	2/17/78	Highland Cem.	Pittsburg Pa.

24. FUNERAL DIRECTOR NAME	ADDRESS	25a. DATE REC'D. BY REGISTRAR	25b. REGISTRAR'S SIGNATURE
Wm C March	928 E. North Ave.	FEB 16 1978	

BP

DHMH - 17
(VR A15 ME(5))
30M 7/73

STATE OF MARYLAND
DEPARTMENT OF HEALTH AND MENTAL HYGIENE
CERTIFICATE OF DEATH

1 - FOR STATE REGISTRAR

REG. NO. 78 004001

1. DECEASED NAME (TYPE OR PRINT) FIRST: CHARLES	MIDDLE: ALVIN	LAST: CRANDALL SR.	2a. DATE OF DEATH MONTH DAY YEAR: FEB. 2, 1978		2b. HOUR: 5:15 AM
3. SEX: MALE	4. RACE: WHITE	5. DATE OF BIRTH MONTH DAY YEAR: NOV. 26, 1903	6. AGE (IN YEARS LAST BIRTHDAY): 74 YRS.	IF UNDER 1 YEAR: MONTHS / DAYS	IF UNDER 24 HRS: HOURS / MIN
7a. BIRTHPLACE (STATE OR FOREIGN COUNTRY): MARYLAND	7b. CITIZEN OF WHAT COUNTRY?: U.S.A.	8. MARRIED ☐ NEVER MARRIED ☐ WIDOWED ☒ DIVORCED ☐	9. BALTIMORE CITY OR COUNTY OF DEATH: BALTIMORE CITY MD.		
10. CITY OR TOWN OF DEATH: BALTIMORE	11. NAME OF HOSPITAL, NURSING HOME OR OTHER INSTITUTION (IF NOT IN SUCH FACILITY, GIVE STREET ADDRESS): 600 S. LIGHT STREET APT. 808		12a. USUAL OCCUPATION (TYPE OF WORK FOR MOST OF WORKING LIFE): PLUMBER		12b. KIND OF BUSINESS OR INDUSTRY: UNION # 48

USUAL RESIDENCE (IF NURSING HOME OR OTHER INSTITUTION, GIVE RESIDENCE BEFORE ADMISSION)

13a. STATE	13b. COUNTY	13c. CITY OR TOWN	13d. INSIDE CITY LIMITS?	13e. STREET ADDRESS
MARYLAND		BALTIMORE	YES ☒ NO ☐	600 S. LIGHT ST. APT. 808-21202

14. FATHER'S NAME FIRST	MIDDLE	LAST	15. MOTHER'S MAIDEN NAME FIRST	MIDDLE	LAST
CHARLES	ALPHONSUS	CRANDALL	ELLA	E. V.	CATTERTON

16a. WAS DECEASED EVER IN U.S. ARMED FORCES? (YES, NO OR UNKNOWN)	16b. SOCIAL SECURITY NO. (IF YES, GIVE WAR OR DATES)	17. INFORMANT	ADDRESS
Yes	6/6/24-6/12/25	212-12-9221 Charles A. Crandall Jr.	4203 Ritchie Hwy. (21225)

MEDICAL CERTIFICATION

18. CAUSE OF DEATH (Enter only one cause per line for (a), (b), and (c).)
PART I. DEATH WAS CAUSED BY:
IMMEDIATE CAUSE (a): Carcinoma Lung
DUE TO, OR AS A CONSEQUENCE OF (b): Carcinoma of Lung
DUE TO, OR AS A CONSEQUENCE OF (c):
Conditions, if any, which gave rise to immediate cause (a), stating the underlying cause last. 1621
APPROXIMATE INTERVAL BETWEEN ONSET AND DEATH: 1 yr.

PART 2. OTHER SIGNIFICANT CONDITIONS CONTRIBUTING TO DEATH BUT NOT RELATED TO THE TERMINAL DISEASE OR CONDITION GIVEN IN PART 1(a).

19a. DATE OF OPERATION	19b. CONDITION FOR WHICH OPERATION WAS PERFORMED	20a. AUTOPSY?	20b. IF YES, WERE FINDINGS USED IN CERTIFYING CAUSES OF DEATH?
		YES ☐ NO ☒	YES ☐ NO ☐

21a. ACCIDENT WAS UNDERLYING ☐ OR CONTRIBUTING ☐ CAUSE OF DEATH (IF EITHER, NOTIFY MEDICAL EXAMINER)	21b. TIME OF INJURY HOUR A.M. P.M. MONTH DAY YEAR 19	21c. HOW INJURY OCCURRED (ENTER NATURE OF INJURY IN ITEM 18, PART 1 OR PART 2)
21d. INJURY OCCURRED WHILE AT WORK ☐ NOT WHILE AT WORK ☐	21e. PLACE OF INJURY (AT HOME, STREET, FACTORY, OFFICE, FARM, ETC.)	21f. LOCATION STREET / CITY OR TOWN / COUNTY / STATE

22a. I certify that (I) (this hospital) attended the deceased from 11-19- 1960 to 2-2- 1978, that (I) (we) last saw the deceased alive on 1-31- 1978, and that in (my) (our) opinion death occurred on the date and hour and from the causes stated above. (I) (we) (did) (did not) view the body after death.

22b. SIGNATURE: Harry L Knipp, M.D. DEGREE: ATTENDING PHYSICIAN ☒ MEDICAL DIRECTOR ☐ STAFF PHYSICIAN ☐ — 22c. DATE SIGNED: 2/2/78

22d. PHYSICIAN'S NAME (TYPE OR PRINT): Dr. Harry Knipp — 22e. ADDRESS: 5411 Old Frederick Rd. Baltimore, Md. 21229

23a. BURIAL, CREMATION, REMOVAL (SPECIFY)	23b. DATE	23c. NAME OF CEMETERY OR CREMATORY	23d. LOCATION CITY OR TOWN / COUNTY / STATE
Burial	2/6/78	Baltimore National Cem.	Baltimore City, Md.

24. FUNERAL DIRECTOR NAME / ADDRESS	25a. DATE REC'D. BY REGISTRAR	25b. REGISTRAR'S SIGNATURE
Hubbard Funeral Home Inc 4107 Wilkens Ave 21229	FEB 3 1978	

DIVISION OF VITAL RECORDS, 201 W. PRESTON ST., BALTIMORE, MARYLAND 21201

TO HOSPITAL OR ATTENDING PHYSICIAN: The law requires that the death certificate be executed within 24 hours after death. Page 4 to be retained by the hospital or attending physician.

TO FUNERAL DIRECTOR: After this certificate has been signed by the attending physician and completely filled in by the funeral director, it should be detached for use as the burial-transit permit. Then please remove carbonpapers. Pages 1 and 2 should be filed within 72 hours after death with the State Dept. of Health and Mental Hygiene prior to burial, cremation, or removal.

IMPORTANT. If Item 21 is marked or Item 18 shows any injury, or other traumatic event, the medical examiner must be notified at once.

BP

DHMH - 16 50M 1/76
(VR A 15 (4))

per B.C. 12/1/78 kam

1 - FOR STATE REGISTRAR

STATE OF MARYLAND
DEPARTMENT OF HEALTH AND MENTAL HYGIENE
CERTIFICATE OF DEATH

78 04002
REG. NO.

DIVISION OF VITAL RECORDS, 201 W. PRESTON ST., BALTIMORE, MARYLAND 21201

TO HOSPITAL OR ATTENDING PHYSICIAN: The law requires that the death certificate be executed within 24 hours after death. Page 4 may be retained by the hospital or attending physician.

TO FUNERAL DIRECTOR: After this certificate has been signed by the attending physician and completely filled in by the funeral director, page 4 should be detached for use as the burial-transit permit. Then please remove carbonpapers. Pages 1 and 2 should be filed within 72 hours after death with the State Dept. of Health and Mental Hygiene prior to burial, cremation, or removal.

IMPORTANT: If item 21 is marked or item 18 shows any injury, or other traumatic event, the medical examiner must be notified at once.

1. DECEASED NAME (TYPE OR PRINT) FIRST: Baby	MIDDLE: Girl	LAST: CROISSANT	2a. DATE OF DEATH MONTH DAY YEAR: February 2 1978
2b. HOUR: 7:15A M			
3. SEX: Female	4. RACE: White	5. DATE OF BIRTH MONTH DAY YEAR: February 2 1978	6. AGE (IN YEARS LAST BIRTHDAY) YRS. ✓
IF UNDER 1 YEAR: MONTHS / DAYS; IF UNDER 24 HRS: HOURS 1 / MIN. 10			
7a. BIRTHPLACE (STATE OR FOREIGN COUNTRY): Maryland	7b. CITIZEN OF WHAT COUNTRY? USA	8. MARRIED ☐ NEVER MARRIED ☒ WIDOWED ☐ DIVORCED ☐	9. BALTIMORE CITY OR COUNTY OF DEATH: Baltimore City MD.
10. CITY OR TOWN OF DEATH: Baltimore	11. NAME OF HOSPITAL, NURSING HOME OR OTHER INSTITUTION (IF NOT IN SUCH FACILITY, GIVE STREET ADDRESS): Maryland General Hospital	12a. USUAL OCCUPATION (TYPE OF WORK FOR MOST OF WORKING LIFE)	12b. KIND OF BUSINESS OR INDUSTRY

USUAL RESIDENCE (IF NURSING HOME OR OTHER INSTITUTION, GIVE RESIDENCE BEFORE ADMISSION)

13a. STATE	13b. COUNTY	13c. CITY OR TOWN	13d. INSIDE CITY LIMITS?	13e. STREET ADDRESS
Md.		Balto.	YES ☒ NO ☐	2103 Sidney Ave.

14. FATHER'S NAME FIRST / MIDDLE / LAST	15. MOTHER'S MAIDEN NAME FIRST / MIDDLE / LAST
	Tina / Croissant

16a. WAS DECEASED EVER IN U.S. ARMED FORCES? (YES, NO OR UNKNOWN) (IF YES, GIVE WAR OR DATES)	16b. SOCIAL SECURITY NO.	17. INFORMANT ADDRESS

MEDICAL CERTIFICATION

18. **CAUSE OF DEATH** (Enter only one cause per line for (a), (b), and (c).)
PART I. DEATH WAS CAUSED BY:
IMMEDIATE CAUSE (a) Severe Prematurity
777X
Conditions, if any, which gave rise to immediate cause (a), stating the underlying cause last.
DUE TO, OR AS A CONSEQUENCE OF (b) Therapeutic Abortion
DUE TO, OR AS A CONSEQUENCE OF (c)
APPROXIMATE INTERVAL BETWEEN ONSET AND DEATH

PART 2. OTHER SIGNIFICANT CONDITIONS CONTRIBUTING TO DEATH BUT NOT RELATED TO THE TERMINAL DISEASE OR CONDITION GIVEN IN PART 1(a)

19a. DATE OF OPERATION	19b. CONDITION FOR WHICH OPERATION WAS PERFORMED	20a. AUTOPSY?	20b. IF YES, WERE FINDINGS USED IN CERTIFYING CAUSES OF DEATH?
		YES ☐ NO ☒	YES ☐ NO ☐

21a. ACCIDENT WAS UNDERLYING ☐ OR CONTRIBUTING ☐ CAUSE OF DEATH (IF EITHER, NOTIFY MEDICAL EXAMINER)	21b. TIME OF INJURY HOUR A.M. P.M. MONTH DAY YEAR 19	21c. HOW INJURY OCCURRED (ENTER NATURE OF INJURY IN ITEM 18, PART I OR PART 2)

21d. INJURY OCCURRED	21e. PLACE OF INJURY (AT HOME, STREET, FACTORY, OFFICE, FARM, ETC.)	21f. LOCATION STREET / CITY OR TOWN / COUNTY / STATE
WHILE AT WORK ☐ NOT WHILE AT WORK ☐		

22a. I certify that XX (this hospital) attended the deceased from February 2, 19 78, to February 2, 19 78, that XX (we) last saw the deceased alive on February 2 19 78, and that in XX (our) opinion death occurred on the date and hour and from the causes stated above XX we) (did) XXXX view the body after death.

22b. SIGNATURE: Mario Gonzalez — DEGREE: ATTENDING PHYSICIAN ☐ MEDICAL DIRECTOR ☐ STAFF PHYSICIAN ☒ — 22c. DATE SIGNED: 2-3-78

22d. PHYSICIAN'S NAME (TYPE OR PRINT): MARIO GONZALEZ — 22e. ADDRESS: c/o Maryland General Hospital

23a. BURIAL, CREMATION, REMOVAL (SPECIFY)	23b. DATE	23c. NAME OF CEMETERY OR CREMATORY	23d. LOCATION CITY OR TOWN / COUNTY / STATE
Cremation	SAT 2/11/78	Westview	Balto. Md.

24. FUNERAL DIRECTOR NAME / ADDRESS	25a. DATE REC'D. BY REGISTRAR	25b. REGISTRAR'S SIGNATURE
Anatomy Board Balto., Md.	FEB 14 1978	Kathryn McCready

BP_____

DHMH - 1650M 7/77
(VR A 15 (4))

STATE OF MARYLAND
DEPARTMENT OF HEALTH AND MENTAL HYGIENE
CERTIFICATE OF DEATH

78 04003

REG. NO.

1 - FOR STATE REGISTRAR

1. DECEASED NAME (TYPE OR PRINT) — FIRST: (JOHNNIE) — MIDDLE: (John) — LAST: CROWELL

2a. DATE OF DEATH — MONTH: 2 — DAY: 9 — YEAR: 78

2b. HOUR: 8 35 A M

3. SEX: M

4. RACE: B

5. DATE OF BIRTH — MONTH: 10 — DAY: 5 — YEAR: 1908

6. AGE (IN YEARS LAST BIRTHDAY): 69 YRS — IF UNDER 1 YEAR: MONTHS, DAYS — IF UNDER 24 HRS: HOURS, MIN.

7a. BIRTHPLACE (STATE OR FOREIGN COUNTRY): South Carolina

7b. CITIZEN OF WHAT COUNTRY?: U. S. A.

8. MARRIED [X] NEVER MARRIED [ ] WIDOWED [ ] DIVORCED [ ]

9. BALTIMORE CITY OR COUNTY OF DEATH: BALTIMORE CITY MD.

10. CITY OR TOWN OF DEATH: Baltimore

11. NAME OF HOSPITAL, NURSING HOME OR OTHER INSTITUTION (IF NOT IN SUCH FACILITY, GIVE STREET ADDRESS): THE JOHNS HOPKINS HOSPITAL

12a. USUAL OCCUPATION (TYPE OF WORK FOR MOST OF WORKING LIFE):

12b. KIND OF BUSINESS OR INDUSTRY:

USUAL RESIDENCE (IF NURSING HOME OR OTHER INSTITUTION, GIVE RESIDENCE BEFORE ADMISSION)

13a. STATE: Maryland

13b. COUNTY:

13c. CITY OR TOWN: Baltimore

13d. INSIDE CITY LIMITS? YES [X] NO [ ]

13e. STREET ADDRESS: 2021 East Eager Street

14. FATHER'S NAME — FIRST: Johnie — MIDDLE: B. — LAST: Crowell, Sr.

15. MOTHER'S MAIDEN NAME — FIRST: Lucy — MIDDLE: — LAST: Warren

16a. WAS DECEASED EVER IN U.S. ARMED FORCES? (YES, NO OR UNKNOWN): No

16b. IF YES, GIVE WAR OR DATES:

16b. SOCIAL SECURITY NO.: 248-26-8637

17. INFORMANT — ADDRESS: Annie Crowell 2021 E. Eager Street

MEDICAL CERTIFICATION

18. CAUSE OF DEATH (Enter only one cause per line for (a), (b), and (c).)

PART I. DEATH WAS CAUSED BY:

IMMEDIATE CAUSE (a): cardiorespiratory arrst — APPROXIMATE INTERVAL BETWEEN ONSET AND DEATH: 0

Conditions, if any, which gave rise to immediate cause (a), stating the underlying cause last.

DUE TO, OR AS A CONSEQUENCE OF (b): probable arrhythmia — 0

DUE TO, OR AS A CONSEQUENCE OF (c): possible thoracic aneurysm — ?

PART 2. OTHER SIGNIFICANT CONDITIONS CONTRIBUTING TO DEATH BUT NOT RELATED TO THE TERMINAL DISEASE OR CONDITION GIVEN IN PART 1(a): SQUAMOUS CARCINOMA SKIN METASTATIC TO INGUINAL NODES

19a. DATE OF OPERATION: 2/6/78

19b. CONDITION FOR WHICH OPERATION WAS PERFORMED: BIOPSY STOMACH

20a. AUTOPSY? YES [X] NO [ ]

20b. IF YES, WERE FINDINGS USED IN CERTIFYING CAUSES OF DEATH? YES [ ] NO [ ]

21a. ACCIDENT WAS UNDERLYING [ ] OR CONTRIBUTING [ ] CAUSE OF DEATH (IF EITHER, NOTIFY MEDICAL EXAMINER)

21b. TIME OF INJURY — HOUR A.M. P.M. — MONTH — DAY — YEAR 19

21c. HOW INJURY OCCURRED (ENTER NATURE OF INJURY IN ITEM 18, PART 1 OR PART 2)

21d. INJURY OCCURRED WHILE AT WORK [ ] NOT WHILE AT WORK [ ]

21e. PLACE OF INJURY (AT HOME, STREET, FACTORY, OFFICE, FARM, ETC.)

21f. LOCATION — STREET — CITY OR TOWN — COUNTY — STATE

22a. I certify that (I) (this hospital) attended the deceased from 1/25 19 78 to 2/9 19 78, that (I) ~~(me)~~ last saw the deceased alive on 2/9/78 19 78, and that in ~~my~~ (our) opinion death occurred on the date and hour and from the causes stated above. (I) (we) (did) (did not) view the body after death.

22b. SIGNATURE: Mack C. Mitchell — DEGREE: M.D. — ATTENDING PHYSICIAN [ ] MEDICAL DIRECTOR [ ] STAFF PHYSICIAN [X]

22c. DATE SIGNED: 2/9/78

22d. PHYSICIAN'S NAME (TYPE OR PRINT): MACK C. MITCHELL

22e. ADDRESS: JOHNS HOPKINS HOSPITAL

23a. BURIAL, CREMATION, REMOVAL (SPECIFY): Burial

23b. DATE: 2/14/78

23c. NAME OF CEMETERY OR CREMATORY: Baltimore Cemetery

23d. LOCATION — CITY OR TOWN: Baltimore — COUNTY — STATE: Maryland

24. FUNERAL DIRECTOR — NAME — ADDRESS: Wm. C. March F/H 928 East North Ave.

25a. DATE REC'D. BY REGISTRAR: FEB 14 1978

25b. REGISTRAR'S SIGNATURE: Kirby McCready

IMPORTANT: If item 21 is marked or item 18 shows any injury, or other traumatic event, the medical examiner must be notified at once.

TO HOSPITAL OR ATTENDING PHYSICIAN: The law requires that the death certificate be executed within 24 hours after death. Page 4 may be retained by the hospital or attending physician.

TO FUNERAL DIRECTOR: After this certificate has been signed by the attending physician and completely filled in by the funeral director, page 3 should be detached for use as the burial-transit permit. Then please remove carbon papers. Pages 1 and 2 should be filed within 72 hours after death with the State Dept. of Health and Mental Hygiene prior to burial, cremation, or removal.

DIVISION OF VITAL RECORDS, 2D1 W. PRESTON ST., BALTIMORE, MARYLAND 21201

0704 BP

DHMH - 16 50M 7/77 (VR A 15 (4))

STATE OF MARYLAND
DEPARTMENT OF HEALTH AND MENTAL HYGIENE
CERTIFICATE OF DEATH

1 - FOR STATE REGISTRAR

REG. NO. 78 004004

1. DECEASED NAME (TYPE OR PRINT): FIRST Dotharine (Dortharine) MIDDLE Z LAST Crowder (Crowder)

2a. DATE OF DEATH: MONTH 2 DAY 4 YEAR 78

2b. HOUR 4:00 P.M.

3. SEX: F

4. RACE: B

5. DATE OF BIRTH: MONTH 3 DAY 22 YEAR 25

6. AGE (IN YEARS LAST BIRTHDAY): 52 YRS. IF UNDER 1 YEAR: MONTHS DAYS IF UNDER 24 HRS: HOURS MIN

7a. BIRTHPLACE (STATE OR FOREIGN COUNTRY): N.C.

7b. CITIZEN OF WHAT COUNTRY? USA

8. MARRIED ☒ NEVER MARRIED ☐ WIDOWED ☐ DIVORCED ☐

9. BALTIMORE CITY OR COUNTY OF DEATH: Baltimore City MD.

10. CITY OR TOWN OF DEATH: Baltimore

11. NAME OF HOSPITAL, NURSING HOME OR OTHER INSTITUTION (IF NOT IN SUCH FACILITY, GIVE STREET ADDRESS): Sinai Hosp. of Baltimore

12a. USUAL OCCUPATION (TYPE OF WORK FOR MOST OF WORKING LIFE): Housewife

12b. KIND OF BUSINESS OR INDUSTRY: ------0----

USUAL RESIDENCE (IF NURSING HOME OR OTHER INSTITUTION, GIVE RESIDENCE BEFORE ADMISSION)

13a. STATE: Md

13b. COUNTY

13c. CITY OR TOWN: Baltimore

13d. INSIDE CITY LIMITS? YES ☒ NO ☐

13e. STREET ADDRESS: 3809 Bareva Rd

14. FATHER'S NAME: FIRST Napolean MIDDLE LAST McMillan

15. MOTHER'S MAIDEN NAME: FIRST Lillie MIDDLE LAST McMillian

16a. WAS DECEASED EVER IN U.S. ARMED FORCES? (YES, NO OR UNKNOWN) No (IF YES, GIVE WAR OR DATES) -0-

16b. SOCIAL SECURITY NO.: 240-32-2272

17. INFORMANT ADDRESS: Brodie E. Crowder, 3908 Bareva Rd.

MEDICAL CERTIFICATION

18. CAUSE OF DEATH (Enter only one couse per line for (a), (b), and (c).)
PART I. DEATH WAS CAUSED BY:
IMMEDIATE CAUSE (a): Cardio pulmonary arrest
2050
Conditions, if any, which gave rise to immediate couse (a), stating the underlying couse last.
DUE TO, OR AS A CONSEQUENCE OF (b): Acute myelo-monocytic Leukemia
DUE TO, OR AS A CONSEQUENCE OF (c):
APPROXIMATE INTERVAL BETWEEN ONSET AND DEATH

PART 2. OTHER SIGNIFICANT CONDITIONS CONTRIBUTING TO DEATH BUT NOT RELATED TO THE TERMINAL DISEASE OR CONDITION GIVEN IN PART 1(a)

19a. DATE OF OPERATION

19b. CONDITION FOR WHICH OPERATION WAS PERFORMED

20a. AUTOPSY? YES ☐ NO ☐

20b. IF YES, WERE FINDINGS USED IN CERTIFYING CAUSES OF DEATH? YES ☐ NO ☐

21a. ACCIDENT WAS UNDERLYING ☐ OR CONTRIBUTING ☐ CAUSE OF DEATH (IF EITHER, NOTIFY MEDICAL EXAMINER)

21b. TIME OF INJURY HOUR A.M. P.M. MONTH DAY YEAR 19

21c. HOW INJURY OCCURRED (ENTER NATURE OF INJURY IN ITEM 18, PART 1 OR PART 2)

21d. INJURY OCCURRED WHILE AT WORK ☐ NOT WHILE AT WORK ☐

21e. PLACE OF INJURY (AT HOME, STREET, FACTORY, OFFICE, FARM, ETC.)

21f. LOCATION STREET CITY OR TOWN COUNTY STATE

22a. I certify that (I) (this hospital) attended the deceased from 1/30 19 78 to 2/4 19 78 that (I) (we) last saw the deceased alive on 2/4 19 78 and that in (my) (our) opinion death occurred on the date and hour and from the causes stated above. (I) (we) (did) (did not) view the body after death.

22b. SIGNATURE AND DEGREE: F B Neasman, II MD
ATTENDING PHYSICIAN ☐ MEDICAL DIRECTOR ☐ STAFF PHYSICIAN ☒

22c. DATE SIGNED 2/4/78

22d. PHYSICIAN'S NAME (TYPE OR PRINT): F.B. NEASMAN, II MD

22e. ADDRESS: Sinai Hosp. of Baltimore

23a. BURIAL, CREMATION, REMOVAL (SPECIFY): Burial

23b. DATE: 2/8/78

23c. NAME OF CEMETERY OR CREMATORY: Maryland National

23d. LOCATION CITY OR TOWN: Larual COUNTY: Maryland STATE

24. FUNERAL DIRECTOR NAME: K. Law Funeral Home ADDRESS: 4611 Park Heights Ave.

25a. DATE REC'D. BY REGISTRAR: FEB 9 1978

25b. REGISTRAR'S SIGNATURE: Kathryn McCready

DIVISION OF VITAL RECORDS, 201 W. PRESTON ST., BALTIMORE, MARYLAND 21201

TO HOSPITAL OR ATTENDING PHYSICIAN: The law requires that the death certificate be executed within 24 hours after death. Page 4 may be retained by the hospital or attending physician.

TO FUNERAL DIRECTOR: After this certificate has been signed by the attending physician and completely filled in by the funeral director, page 3 should be detached for use as the burial-transit permit. Then please remove carbonpapers. Pages 1 and 2 should be filed within 72 hours after death with the State Dept. of Health and Mental Hygiene prior to burial, cremation, or removal.

IMPORTANT: If item 21 is marked or item 18 shows any injury, or other traumatic event, the medical examiner must be notified at once.

BP

DHMH - 16 50M 7/77 (VR A 15 (4))

STATE OF MARYLAND
DEPARTMENT OF HEALTH AND MENTAL HYGIENE

MEDICAL EXAMINER'S CERTIFICATE OF DEATH

1- FOR STATE REGISTRAR

78 040005 REG. NO.

1. DECEASED NAME (TYPE OR PRINT) FIRST	MIDDLE	LAST
	WILLIS	T. CROXTON

2a. DATE OF DEATH: KNOWN ☒ ESTIMATED ☐ MONTH 2 DAY 16 YEAR 19 78

2b. HOUR 11:05 A.M.

3. SEX	4. RACE	5. DATE OF BIRTH MONTH	DAY	YEAR	6. AGE (IN YEARS LAST BIRTHDAY)	IF UNDER 1 YR. MONTHS	DAYS	IF UNDER 24 HRS. HOURS	MIN
Male	Black	2	1	24	54 YRS.				

2c. DATE PRONOUNCED DEAD: MONTH 2 DAY 16 YEAR 19 78

7a. BIRTHPLACE (STATE OR FOREIGN COUNTRY)	7b. CITIZEN OF WHAT COUNTRY?	8. MARRIED ☒ NEVER MARRIED ☐ WIDOWED ☐ DIVORCED ☐	9. BALTIMORE CITY OR COUNTY OF DEATH
Va.	USA		Baltimore City MD.

10. CITY OR TOWN OF DEATH	11. NAME OF HOSPITAL, NURSING HOME, OR OTHER INSTITUTION (IF NOT IN SUCH FACILITY, GIVE STREET ADDRESS)	12a. USUAL OCCUPATION (TYPE OF WORK FOR MOST OF WORKING LIFE)	12b. KIND OF BUSINESS OR INDUSTRY
Baltimore	Provident Hospital	Laborer	

USUAL RESIDENCE (IF IN NURSING HOME OR OTHER INSTITUTION, GIVE RESIDENCE BEFORE ADMISSION)

13a. STATE	13b. COUNTY	13c. CITY OR TOWN	13d. INSIDE CITY LIMITS?	13e. STREET ADDRESS
Md.		Balto.	YES ☒ NO ☐	2536 Arunah Avenue

14. FATHER'S NAME FIRST	MIDDLE	LAST	15. MOTHER'S MAIDEN NAME FIRST	MIDDLE	LAST

16a. WAS DECEASED EVER IN U.S. ARMED FORCES? (YES, NO, OR UNKNOWN)	(IF YES, GIVE WAR OR DATES)	16b. SOCIAL SECURITY NO.	17. INFORMANT	ADDRESS
Yes	WWII	227-16-2610	Agnes Winchester	2536 Arunah Ave.

MEDICAL CERTIFICATION

18. CAUSE OF DEATH (Enter only one cause per line for (a), (b), and (c).)
PART I DEATH WAS CAUSED BY:

		APPROXIMATE INTERVAL BETWEEN ONSET AND DEATH
IMMEDIATE CAUSE (a)	Fatty change of liver	
DUE TO, OR AS A CONSEQUENCE OF (b)		
DUE TO, OR AS A CONSEQUENCE OF (c)		

5718

Conditions, if any, which gave rise to immediate cause (a) stating the underlying cause last.

PART 2 OTHER SIGNIFICANT CONDITIONS CONTRIBUTING TO DEATH BUT NOT RELATED TO THE TERMINAL DISEASE OR CONDITION GIVEN IN PART 1 (a).

19a. DATE OF OPERATION	19b. CONDITION FOR WHICH OPERATION WAS PERFORMED?	20. AUTOPSY? YES ☐ NO ☒

21a. EXTERNAL CAUSE WAS UNDERLYING ☐ OR CONTRIBUTING ☐ CAUSE OF DEATH	21b. TIME OF INJURY HOUR A.M. P.M. MONTH DAY YEAR 19	21c. HOW INJURY OCCURRED (ENTER NATURE OF INJURY IN ITEM 18 PART 1 OR PART 2)
21d. INJURY OCCURRED WHILE AT WORK ☐ NOT WHILE AT WORK ☐	21e. PLACE OF INJURY (AT HOME, STREET, FACTORY, FARM, ETC.)	21f. LOCATION STREET CITY OR TOWN COUNTY STATE

22a. I certify that I took charge of the remains described above, held on Autopsy ☐, ~~Inspection~~ ☒, Inquiry ☐, and in my opinion death resulted from: Natural causes ☒, Accident ☐, Suicide ☐, Homicide ☐, Undetermined manner ☐,

ACTUAL SIGNATURE Bert F Morton, M.D. TITLE (SPECIFY) Deputy Chief MEDICAL EXAMINER DATE SIGNED 2/16/78

EXAMINER'S NAME (TYPE OR PRINT) Bert F. Morton, M.D. ADDRESS 111 Penn Street

23a. BURIAL, CREMATION, REMOVAL (SPECIFY)	23b. DATE	23c. NAME OF CEMETERY OR CREMATORY	23d. LOCATION CITY OR TOWN COUNTY STATE
Burial	2/21/78	Westview Mem. Pk.	Catonsville, Md.

24. FUNERAL DIRECTOR NAME	ADDRESS	25a. DATE REC'D. BY REGISTRAR	25b. REGISTRAR'S SIGNATURE
Wm C March	928 E. North Ave.	FEB 21 1978	Kathryn McCready

DIVISION OF VITAL RECORDS, 301 W. PRESTON ST., BALTIMORE, MD. 21201

TO MEDICAL EXAMINER: THIS CERTIFICATE SHOULD BE EXECUTED WITHIN 24 HOURS AFTER DEATH. IF ANY DELAY IS NECESSARY, PLEASE EXECUTE THE CERTIFICATE, WRITING THE WORD "PENDING" IN PENCIL IN ITEM 18. GIVE PAGES 1, 2, AND 3 TO THE FUNERAL DIRECTOR. PAGE 4 SHOULD BE FORWARDED TO THE CHIEF MEDICAL EXAMINER ALONG WITH FORM PM 3. RETAIN PAGE 5 FOR YOUR FILES.
TO FUNERAL DIRECTOR: PAGE 3 SHOULD BE USED AS A BURIAL-TRANSIT PERMIT. PAGES 1 AND 2 SHOULD BE FILED, WITHIN 72 HOURS AFTER DEATH, WITH THE STATE DEPARTMENT OF HEALTH AND MENTAL HYGIENE, DIVISION OF VITAL RECORDS, 301 W. PRESTON STREET, BALTIMORE, MARYLAND, 21201 PRIOR TO BURIAL, CREMATION, OR REMOVAL.

1605 BP

DHMH - 17
(VR A15 ME (5))
30M 7/73

DIVISION OF VITAL RECORDS, 201 W. PRESTON ST., BALTIMORE, MARYLAND 21201

TO HOSPITAL OR ATTENDING PHYSICIAN: The law requires that the death certificate be executed within 24 hours after death. Page 4 may be retained by the hospital or attending physician.

TO FUNERAL DIRECTOR: After this certificate has been signed by the attending physician and completely filled in by the funeral director, page 3 should be detached for use as the burial-transit permit. Then please remove carbon papers. Pages 1 and 2 should be filed within 72 hours after death with the State Dept. of Health and Mental Hygiene prior to burial, cremation, or removal.

IMPORTANT: If item 21 is marked or item 18 shows any injury, or other traumatic event, the medical examiner must be notified at once.

BP_____

DHMH - 16 50M 1/76
(VR A 15 (4))

1 - FOR STATE REGISTRAR

STATE OF MARYLAND
DEPARTMENT OF HEALTH AND MENTAL HYGIENE
CERTIFICATE OF DEATH

REG. NO. 78 004006

1. DECEASED NAME (TYPE OR PRINT) FIRST: CLYDE (CLYDE) MIDDLE: D. LAST: CUPP (CUPP)		2a. DATE OF DEATH MONTH DAY YEAR: 2 14 78	2b. HOUR: 2 00 A.M.
3. SEX: MALE	4. RACE: WHITE	5. DATE OF BIRTH MONTH DAY YEAR: Sept. 2, 1898	6. AGE (IN YEARS LAST BIRTHDAY): 79 79 YRS. IF UNDER 1 YEAR: MONTHS DAYS IF UNDER 24 HRS: HOURS MIN
7a. BIRTHPLACE (STATE OR FOREIGN COUNTRY): West Virginia	7b. CITIZEN OF WHAT COUNTRY?: U.S.A.	8. MARRIED [X] NEVER MARRIED [ ] WIDOWED [ ] DIVORCED [ ]	9. BALTIMORE CITY OR COUNTY OF DEATH: Baltimore City MD.
10. CITY OR TOWN OF DEATH: Baltimore	11. NAME OF HOSPITAL, NURSING HOME OR OTHER INSTITUTION (IF NOT IN SUCH FACILITY, GIVE STREET ADDRESS): Baltimore City Hospitals	12a. USUAL OCCUPATION (TYPE OF WORK FOR MOST OF WORKING LIFE): Maintenance	12b. KIND OF BUSINESS OR INDUSTRY: Shipyard

USUAL RESIDENCE (IF NURSING HOME OR OTHER INSTITUTION, GIVE RESIDENCE BEFORE ADMISSION)

13a. STATE	13b. COUNTY	13c. CITY OR TOWN	13d. INSIDE CITY LIMITS?	13e. STREET ADDRESS
Maryland	Baltimore	Dundalk	YES [ ] NO [X]	1938 ~~Robinwood~~ Robinwood Road

14. FATHER'S NAME FIRST	MIDDLE	LAST	15. MOTHER'S MAIDEN NAME FIRST	MIDDLE	LAST
Walter		Cupp	Ida	Belle	Metheany

16a. WAS DECEASED EVER IN U.S. ARMED FORCES? (YES, NO OR UNKNOWN)	(IF YES, GIVE WAR OR DATES)	16b. SOCIAL SECURITY NO.	17. INFORMANT	ADDRESS
No		213-07-4311	Mrs. Elsie G. Cupp 1938 Robinwood Road	Dundalk, MD 21222

MEDICAL CERTIFICATION

18. **CAUSE OF DEATH** (Enter only one cause per line for (a), (b), and (c).)

PART I. DEATH WAS CAUSED BY

IMMEDIATE CAUSE (a): RESPIRATORY ARREST

Conditions, if any, which gave rise to immediate cause (a), stating the underlying cause last.

DUE TO, OR AS A CONSEQUENCE OF (b): ASPIRATION PNEUMONIA

DUE TO, OR AS A CONSEQUENCE OF (c): ESOPHAGEAL DIVERTICULUM

APPROXIMATE INTERVAL BETWEEN ONSET AND DEATH

PART 2. OTHER SIGNIFICANT CONDITIONS CONTRIBUTING TO DEATH BUT NOT RELATED TO THE TERMINAL DISEASE OR CONDITION GIVEN IN PART 1(a).

19a. DATE OF OPERATION	19b. CONDITION FOR WHICH OPERATION WAS PERFORMED	20a. AUTOPSY? YES [ ] NO [ ]	20b. IF YES, WERE FINDINGS USED IN CERTIFYING CAUSES OF DEATH? YES [ ] NO [ ]

21a. ACCIDENT WAS UNDERLYING [ ] OR CONTRIBUTING [ ] CAUSE OF DEATH (IF EITHER, NOTIFY MEDICAL EXAMINER)	21b. TIME OF INJURY HOUR A.M. P.M. MONTH DAY YEAR 19	21c. HOW INJURY OCCURRED (ENTER NATURE OF INJURY IN ITEM 18, PART 1 OR PART 2)
21d. INJURY OCCURRED WHILE AT WORK [ ] NOT WHILE AT WORK [ ]	21e. PLACE OF INJURY (AT HOME, STREET, FACTORY, OFFICE, FARM, ETC.)	21f. LOCATION STREET / CITY OR TOWN / COUNTY / STATE

22a. I certify that I (this hospital) attended the deceased from _____, 19____, to _____, 19____, that I (we) last saw the deceased alive on 2/13, 19 78, and that in (my) (our) opinion death occurred on the date and hour and from the causes stated above. (I) (we) (did) (did not) view the body after death.

22b. SIGNATURE	DEGREE	ATTENDING PHYSICIAN / MEDICAL DIRECTOR / STAFF PHYSICIAN	22c. DATE SIGNED
Jeffrey Curtis	MD	[ ] [ ] [X]	2/14/78

22d. PHYSICIAN'S NAME (TYPE OR PRINT)	22e. ADDRESS
JEFFREY CURTIS MD	BALTIMORE CITY HOSPITAL

23a. BURIAL, CREMATION, REMOVAL (SPECIFY)	23b. DATE	23c. NAME OF CEMETERY OR CREMATORY	23d. LOCATION CITY OR TOWN / COUNTY / STATE
Burial	2-16-1978	Meadowridge Memorial	Dorsey, Maryland

24. FUNERAL DIRECTOR NAME / ADDRESS	25a. DATE REC'D. BY REGISTRAR	25b. REGISTRAR'S SIGNATURE
Duda-Ruck, Inc. 7922 Wise Ave. Balto; Md. 21222	FEB 16 1978	

STATE OF MARYLAND
DEPARTMENT OF HEALTH AND MENTAL HYGIENE
CERTIFICATE OF DEATH

1 - FOR STATE REGISTRAR

REG. NO. 78 004007

1. DECEASED NAME (TYPE OR PRINT) FIRST: Noel	MIDDLE: A	LAST: Custer	2a. DATE OF DEATH MONTH DAY YEAR: 2/21/78	2b. HOUR: 10:52 AM	
3. SEX: Male	4. RACE: White	5. DATE OF BIRTH MONTH DAY YEAR: 7 28 13	6. AGE (IN YEARS LAST BIRTHDAY): 64 YRS.	IF UNDER 1 YEAR: MONTHS / DAYS	IF UNDER 24 HRS.: HOURS / MIN.
7a. BIRTHPLACE (STATE OR FOREIGN COUNTRY): Penna.	7b. CITIZEN OF WHAT COUNTRY?: U.S.A.	8. MARRIED [X] NEVER MARRIED [ ] WIDOWED [ ] DIVORCED [ ]	9. BALTIMORE CITY OR COUNTY OF DEATH: Baltimore, City MD.		
10. CITY OR TOWN OF DEATH: Baltimore	11. NAME OF HOSPITAL, NURSING HOME OR OTHER INSTITUTION (IF NOT IN SUCH FACILITY, GIVE STREET ADDRESS): St. Agnes Hospital	12a. USUAL OCCUPATION (TYPE OF WORK FOR MOST OF WORKING LIFE): Disabled	12b. KIND OF BUSINESS OR INDUSTRY		
USUAL RESIDENCE (IF NURSING HOME OR OTHER INSTITUTION, GIVE RESIDENCE BEFORE ADMISSION) 13a. STATE: Md.	13b. COUNTY: HO. Co.	13c. CITY OR TOWN: Elkridge	13d. INSIDE CITY LIMITS? YES [ ] NO [X]	13e. STREET ADDRESS: 6620 Washington Blvd. Lot #4	
14. FATHER'S NAME FIRST: Unknown	MIDDLE	LAST: Unknown	15. MOTHER'S MAIDEN NAME FIRST: Elva	MIDDLE	LAST: Custer
16a. WAS DECEASED EVER IN U.S. ARMED FORCES? (YES, NO OR UNKNOWN): NO	(IF YES, GIVE WAR OR DATES)	16b. SOCIAL SECURITY NO.: 211-07-4890	17. INFORMANT: Edith C. Custer ADDRESS: Wife - 6620 Washington Blvd. Lot #4		

MEDICAL CERTIFICATION

18. **CAUSE OF DEATH** (Enter only one cause per line for (a), (b), and (c).)

PART I. DEATH WAS CAUSED BY

IMMEDIATE CAUSE (a): Acute Myocardial Infarct

DUE TO, OR AS A CONSEQUENCE OF (b): Pneumonia

DUE TO, OR AS A CONSEQUENCE OF (c): Diabetes Mellitus

Conditions, if any, which gave rise to immediate cause (a), stating the underlying cause last. 4109

APPROXIMATE INTERVAL BETWEEN ONSET AND DEATH

PART 2. OTHER SIGNIFICANT CONDITIONS CONTRIBUTING TO DEATH BUT NOT RELATED TO THE TERMINAL DISEASE OR CONDITION GIVEN IN PART 1(a)

19a. DATE OF OPERATION	19b. CONDITION FOR WHICH OPERATION WAS PERFORMED	20a. AUTOPSY? YES [ ] NO [ ]	20b. IF YES, WERE FINDINGS USED IN CERTIFYING CAUSES OF DEATH? YES [ ] NO [ ]

21a. ACCIDENT WAS UNDERLYING [ ] OR CONTRIBUTING [ ] CAUSE OF DEATH (IF EITHER, NOTIFY MEDICAL EXAMINER)	21b. TIME OF INJURY HOUR A.M. P.M. MONTH DAY YEAR 19	21c. HOW INJURY OCCURRED (ENTER NATURE OF INJURY IN ITEM 18, PART 1 OR PART 2)
21d. INJURY OCCURRED WHILE AT WORK [ ] NOT WHILE AT WORK [ ]	21e. PLACE OF INJURY (AT HOME, STREET, FACTORY, OFFICE, FARM, ETC.)	21f. LOCATION STREET / CITY OR TOWN / COUNTY / STATE

22a. I certify that (I) (this hospital) attended the deceased from 1960, 19__, to 2/21, 19 78, that (I) (we) last saw the deceased alive on 2/14, 19 78, and that in my (our) opinion death occurred on the date and hour and from the causes stated above. (I) (we) (did) (did not) view the body after death.

22b. SIGNATURE: [signature] DEGREE: MD ATTENDING PHYSICIAN [X] MEDICAL DIRECTOR [ ] STAFF PHYSICIAN [ ]

22c. DATE SIGNED: 2/21/78

22d. PHYSICIAN'S NAME (TYPE OR PRINT): John E Heady

22e. ADDRESS: Hamburg, MD

IMPORTANT: If Item 21 is marked or Item 18 shows any injury, or other traumatic event, the medical examiner must be notified at once.

23a. BURIAL, CREMATION, REMOVAL (SPECIFY): Burial	23b. DATE: 2/24/78	23c. NAME OF CEMETERY OR CREMATORY: Union Cemetery	23d. LOCATION CITY OR TOWN: Uhrichsville, Mill Twp.	COUNTY: Tuscarawas STATE: Ohio
24. FUNERAL DIRECTOR NAME: Howard H. Hubbard F.H. Inc ADDRESS: 4107 Wilkens Ave. Balto., Md.		25a. DATE REC'D. BY REGISTRAR: FEB 22 1978	25b. REGISTRAR'S SIGNATURE: [signature]	

TO HOSPITAL OR ATTENDING PHYSICIAN: The law requires that the death certificate be executed within 24 hours after death. Page 4 may be retained by the hospital or attending physician.

TO FUNERAL DIRECTOR: After this certificate has been signed by the attending physician and completely filled in by the funeral director, page 3 should be detached for use as the burial-transit permit. Then please remove carbon papers. Pages 1 and 2 should be filed with the local registrar of the district with the State Dept. of Health and Mental Hygiene prior to burial, cremation, or removal.

DIVISION OF VITAL RECORDS, 201 W. PRESTON ST., BALTIMORE, MARYLAND 21201

BP_____

DHMH - 16 50M 1/76 (VR A 15 (4))

STATE OF MARYLAND
DEPARTMENT OF HEALTH AND MENTAL HYGIENE
CERTIFICATE OF DEATH

1 - FOR STATE REGISTRAR

78 04008
REG. NO.

DIVISION OF VITAL RECORDS, 201 W. PRESTON ST., BALTIMORE, MARYLAND 21201

1. DECEASED NAME (TYPE OR PRINT) FIRST: Gladys MIDDLE: E. LAST: Custis				2a. DATE OF DEATH MONTH 2 DAY 25 YEAR 78	2b. HOUR 3:50 A M
3. SEX: F	4. RACE: B	5. DATE OF BIRTH MONTH 9 DAY 25 YEAR 1907		6. AGE (IN YEARS LAST BIRTHDAY) 70 YRS.	IF UNDER 1 YEAR: MONTHS, DAYS; IF UNDER 24 HRS.: HOURS, MIN.
7a. BIRTHPLACE (STATE OR FOREIGN COUNTRY): U.S.A.	7b. CITIZEN OF WHAT COUNTRY? U.S.A.	8. MARRIED ☑ NEVER MARRIED ☐ WIDOWED ☐ DIVORCED ☐		9. BALTIMORE CITY OR COUNTY OF DEATH: Balt. City MD.	
10. CITY OR TOWN OF DEATH: Park Hts.	11. NAME OF HOSPITAL, NURSING HOME OR OTHER INSTITUTION (IF NOT IN SUCH FACILITY, GIVE STREET ADDRESS): Sinai Hospital			12a. USUAL OCCUPATION (TYPE OF WORK FOR MOST OF WORKING LIFE)	12b. KIND OF BUSINESS OR INDUSTRY
USUAL RESIDENCE (IF NURSING HOME OR OTHER INSTITUTION, GIVE RESIDENCE BEFORE ADMISSION) 13a. STATE: Md.	13b. COUNTY	13c. CITY OR TOWN: Baltimore	13d. INSIDE CITY LIMITS? YES ☑ NO ☐	13e. STREET ADDRESS: 827 N. Arlington Ave.	
14. FATHER'S NAME FIRST: Ernest MIDDLE LAST: Gladden			15. MOTHER'S MAIDEN NAME FIRST: Rosa MIDDLE LAST: Mason		
16a. WAS DECEASED EVER IN U.S. ARMED FORCES? (YES, NO OR UNKNOWN)	(IF YES, GIVE WAR OR DATES)	16b. SOCIAL SECURITY NO.	17. INFORMANT ADDRESS: John L. Custis 827 N. Arlington Ave.		

MEDICAL CERTIFICATION

18. CAUSE OF DEATH (Enter only one cause per line for (a), (b), and (c).) — APPROXIMATE INTERVAL BETWEEN ONSET AND DEATH

PART I. DEATH WAS CAUSED BY:

IMMEDIATE CAUSE (a): cardiopulmonary arrest

0389

Conditions, if any, which gave rise to immediate cause (a), stating the underlying cause last.

DUE TO, OR AS A CONSEQUENCE OF (b): Septic shock

DUE TO, OR AS A CONSEQUENCE OF (c): Gram (-) bacteremia source unknown

PART 2. OTHER SIGNIFICANT CONDITIONS CONTRIBUTING TO DEATH BUT NOT RELATED TO THE TERMINAL DISEASE OR CONDITION GIVEN IN PART 1(a): DIC

19a. DATE OF OPERATION	19b. CONDITION FOR WHICH OPERATION WAS PERFORMED	20a. AUTOPSY? YES ☐ NO ☑	20b. IF YES, WERE FINDINGS USED IN CERTIFYING CAUSES OF DEATH? YES ☐ NO ☐
21a. ACCIDENT WAS UNDERLYING ☐ OR CONTRIBUTING ☐ CAUSE OF DEATH (IF EITHER, NOTIFY MEDICAL EXAMINER)	21b. TIME OF INJURY HOUR A.M. P.M. MONTH DAY YEAR 19	21c. HOW INJURY OCCURRED (ENTER NATURE OF INJURY IN ITEM 18, PART 1 OR PART 2)	
21d. INJURY OCCURRED WHILE AT WORK ☐ NOT WHILE AT WORK ☐	21e. PLACE OF INJURY (AT HOME, STREET, FACTORY, OFFICE, FARM, ETC.)	21f. LOCATION STREET / CITY OR TOWN / COUNTY / STATE	

22a. I certify that (I) (this hospital) attended the deceased from Feb 21, 19 78, to Feb 25, 19 78, that (I) (we) last saw the deceased alive on Feb 25, 19 78, and that in (my) (our) opinion death occurred on the date and hour and from the causes stated above, (I) (we) (did) (did not) view the body after death.

22b. SIGNATURE: Lee Lopata, M.D. DEGREE: ATTENDING PHYSICIAN ☐ MEDICAL DIRECTOR ☐ STAFF PHYSICIAN ☑ — 22c. DATE SIGNED: 2.25.78

22d. PHYSICIAN'S NAME (TYPE OR PRINT): Lee Lopata, M.D. — 22e. ADDRESS: Sinai Hospital

23a. BURIAL, CREMATION, REMOVAL (SPECIFY): Burial	23b. DATE: 3/1/1978	23c. NAME OF CEMETERY OR CREMATORY: King Memorial Park	23d. LOCATION CITY OR TOWN / COUNTY / STATE: Baltimore, Maryland	
24. FUNERAL DIRECTOR NAME: Wm. C. March F/H	ADDRESS: 928 East North Ave.	25a. DATE REC'D. BY REGISTRAR: FEB 27 1978	25b. REGISTRAR'S SIGNATURE: Kathryn McCready	

IMPORTANT: If item 21 is marked or item 18 shows any injury, or other traumatic event, the medical examiner must be notified at once.

TO FUNERAL DIRECTOR: After this certificate has been signed by the attending physician and completely filled in by the funeral director, it should be detached for use as the burial-transit permit. Then please remove carbon papers. Pages 1 and 2 should be filed within 72 hours after with the State Dept. of Health and Mental Hygiene prior to burial, cremation, or removal.

TO HOSPITAL OR ATTENDING PHYSICIAN: The law requires that the death certificate be executed within 24 hours after death. Page 4 may be retained by the hospital or attending physician.

1601 BP

DHMH - 16 50M 1/76
(VR A 15 (4))

DIVISION OF VITAL RECORDS, 201 W. PRESTON ST., BALTIMORE, MARYLAND 21201

FOR 1 - STATE REGISTRAR

STATE OF MARYLAND
DEPARTMENT OF HEALTH AND MENTAL HYGIENE
CERTIFICATE OF DEATH

78 04009
REG. NO.

1. DECEASED NAME (TYPE OR PRINT) — FIRST: Constantine — MIDDLE: — LAST: Dakos

2a. DATE OF DEATH — MONTH DAY YEAR: February 26, 1978

2b. HOUR: 5:10a

3. SEX: Male

4. RACE: White

5. DATE OF BIRTH — MONTH DAY YEAR: 10 29 70

6. AGE (IN YEARS LAST BIRTHDAY): 7 YRS. — IF UNDER 1 YEAR: MONTHS DAYS — IF UNDER 24 HRS.: HOURS MIN.

7a. BIRTHPLACE (STATE OR FOREIGN COUNTRY): Maryland

7b. CITIZEN OF WHAT COUNTRY?: U. S. A.

8. MARRIED ☐ NEVER MARRIED ☒ WIDOWED ☐ DIVORCED ☐

9. BALTIMORE CITY OR COUNTY OF DEATH: Baltimore City MD.

10. CITY OR TOWN OF DEATH: Baltimore

11. NAME OF HOSPITAL, NURSING HOME OR OTHER INSTITUTION (IF NOT IN SUCH FACILITY, GIVE STREET ADDRESS): The Johns Hopkins Hospital

12a. USUAL OCCUPATION (TYPE OF WORK FOR MOST OF WORKING LIFE): Student

12b. KIND OF BUSINESS OR INDUSTRY: -

USUAL RESIDENCE (IF NURSING HOME OR OTHER INSTITUTION, GIVE RESIDENCE BEFORE ADMISSION)

13a. STATE: Maryland

13b. COUNTY: Baltimore

13c. CITY OR TOWN: Baltimore

13d. INSIDE CITY LIMITS? YES ☐ NO ☒

13e. STREET ADDRESS: 8020 Lansdale Road

14. FATHER'S NAME — FIRST: Charles — MIDDLE: — LAST: Dakos

15. MOTHER'S MAIDEN NAME — FIRST: Kyriaki — MIDDLE: — LAST: Kostalas

16a. WAS DECEASED EVER IN U.S. ARMED FORCES? (YES, NO OR UNKNOWN): No — (IF YES, GIVE WAR OR DATES)

16b. SOCIAL SECURITY NO.: None

17. INFORMANT — ADDRESS: Charles Dakos, 8020 Lansdale Road Baltimore, Md.

MEDICAL CERTIFICATION

18. CAUSE OF DEATH (Enter only one cause per line for (a), (b), and (c).)

PART 1. DEATH WAS CAUSED BY

IMMEDIATE CAUSE (a): CARDIO RESPIRATORY ARREST — APPROXIMATE INTERVAL BETWEEN ONSET AND DEATH:

Conditions, if any, which gave rise to immediate cause (a), stating the underlying cause last.

DUE TO, OR AS A CONSEQUENCE OF (b): INTERSTIAL PNEUMONIA — 1 WEEK

DUE TO, OR AS A CONSEQUENCE OF (c): LYMPHOMA — 1 YEAR

PART 2. OTHER SIGNIFICANT CONDITIONS CONTRIBUTING TO DEATH BUT NOT RELATED TO THE TERMINAL DISEASE OR CONDITION GIVEN IN PART 1(a)

19a. DATE OF OPERATION:

19b. CONDITION FOR WHICH OPERATION WAS PERFORMED:

20a. AUTOPSY? YES ☐ NO ☒

20b. IF YES, WERE FINDINGS USED IN CERTIFYING CAUSES OF DEATH? YES ☐ NO ☐

21a. ACCIDENT WAS UNDERLYING ☐ OR CONTRIBUTING ☐ CAUSE OF DEATH (IF EITHER, NOTIFY MEDICAL EXAMINER)

21b. TIME OF INJURY — HOUR A.M. P.M. MONTH DAY YEAR 19

21c. HOW INJURY OCCURRED (ENTER NATURE OF INJURY IN ITEM 18, PART 1 OR PART 2)

21d. INJURY OCCURRED — WHILE AT WORK ☐ NOT WHILE AT WORK ☐

21e. PLACE OF INJURY (AT HOME, STREET, FACTORY, OFFICE, FARM, ETC.)

21f. LOCATION — STREET — CITY OR TOWN — COUNTY — STATE

22a. I certify that (I) (this hospital) attended the deceased from 2/25, 19 78, to 2/26, 19 78, that (I) (we) last saw the deceased alive on 2/26, 19 78, and that in (my) (our) opinion death occurred on the date and hour and from the causes stated above, (I) (we) (did) (did not) view the body after death.

22b. SIGNATURE: Daniel J. McClenathan — DEGREE: M.D. — ATTENDING PHYSICIAN ☐ MEDICAL DIRECTOR ☐ STAFF PHYSICIAN ☒

22c. DATE SIGNED: 2/26/78

22d. PHYSICIAN'S NAME (TYPE OR PRINT): DANIEL McCLENATHAN

22e. ADDRESS: 550 N. BROADWAY

23a. BURIAL, CREMATION, REMOVAL (SPECIFY): Burial

23b. DATE: 2-28-78

23c. NAME OF CEMETERY OR CREMATORY: Gardens of Faith Cem.

23d. LOCATION — CITY OR TOWN: Baltimore — COUNTY: Baltimore — STATE: Md.

24. FUNERAL DIRECTOR — NAME — ADDRESS: Nicholas T. Matthews, 3021 Eastern Ave., Baltimore

25a. DATE REC'D. BY REGISTRAR: MAR 2 1978

25b. REGISTRAR'S SIGNATURE: Kathryn McCready

IMPORTANT: If Item 21 is marked or Item 18 shows any injury, or other traumatic event, the medical examiner must be notified at once.

TO FUNERAL DIRECTOR: After this certificate has been signed by the attending physician and completely filled in by the funeral director, page 4 should be detached for use as the burial-transit permit. Then please remove carbon papers. Pages 1 and 2 should be filed within 72 hours after death with the State Dept. of Health and Mental Hygiene prior to burial, cremation, or removal.

TO HOSPITAL OR ATTENDING PHYSICIAN: The law requires that the death certificate be executed within 24 hours after death. Page 4 may be retained by the hospital or attending physician.

BP

DHMH - 1650M 1/76
(VR A 15 (4))

STATE OF MARYLAND
DEPARTMENT OF HEALTH AND MENTAL HYGIENE

MEDICAL EXAMINER'S CERTIFICATE OF DEATH

FOR 1- STATE REGISTRAR

REG. NO. 8 04010

1. DECEASED NAME (TYPE OR PRINT)	FIRST	MIDDLE	LAST	2a. DATE OF DEATH KNOWN [X] ESTIMATED [ ]	MONTH	DAY	YEAR	2b. HOUR			
	Joshua		Daniels		2	4	1978	M			
3. SEX	4. RACE	5. DATE OF BIRTH MONTH	DAY	YEAR	6. AGE (IN YEARS LAST BIRTHDAY)	IF UNDER 1 YR. MONTHS	DAYS	IF UNDER 24 HRS. HOURS	MIN.	2c. DATE PRONOUNCED DEAD MONTH	DAY	YEAR	2d. HOUR
male	black	5	6	1921	56 YRS.					2	4	1978	3:40 A.M.

7a. BIRTHPLACE (STATE OR FOREIGN COUNTRY)	7b. CITIZEN OF WHAT COUNTRY?	8. MARRIED [ ] NEVER MARRIED [ ] WIDOWED [ ] DIVORCED [XX]	9. BALTIMORE CITY OR COUNTY OF DEATH
SOUTH CAROLINA	US		Baltimore City MD.

10. CITY OR TOWN OF DEATH	11. NAME OF HOSPITAL, NURSING HOME, OR OTHER INSTITUTION (IF NOT IN SUCH FACILITY, GIVE STREET ADDRESS)	12a. USUAL OCCUPATION (TYPE OF WORK FOR MOST OF WORKING LIFE)	12b. KIND OF BUSINESS OR INDUSTRY
Baltimore	Bon Secour Hospital	JANITOR	

USUAL RESIDENCE (IF IN NURSING HOME OR OTHER INSTITUTION, GIVE RESIDENCE BEFORE ADMISSION)

13a. STATE	13b. COUNTY	13c. CITY OR TOWN	13d. INSIDE CITY LIMITS?	13e. STREET ADDRESS
MARYLAND		BALTIMORE	YES [XX] NO [ ]	236 N. MONROE STREET

14. FATHER'S NAME FIRST	MIDDLE	LAST	15. MOTHER'S MAIDEN NAME FIRST	MIDDLE	LAST
HARRISON		DANIELS	LEVINA		TIMMONS

16a. WAS DECEASED EVER IN U.S. ARMED FORCES? (YES, NO, OR UNKNOWN)	(IF YES, GIVE WAR OR DATES)	16b. SOCIAL SECURITY NO.	17. INFORMANT ADDRESS
		248-18-5415	ANNA MAE BLUE 236 N. MONROE STREET

MEDICAL CERTIFICATION

18. CAUSE OF DEATH (Enter only one cause per line for (a), (b), and (c).)

PART I DEATH WAS CAUSED BY:

IMMEDIATE CAUSE (a) Arteriosclerotic cardiovascular disease — APPROXIMATE INTERVAL BETWEEN ONSET AND DEATH

4124

Conditions, if any, which gave rise to immediate cause (a) stating the underlying cause last.

DUE TO, OR AS A CONSEQUENCE OF (b)

DUE TO, OR AS A CONSEQUENCE OF (c)

PART 2 OTHER SIGNIFICANT CONDITIONS CONTRIBUTING TO DEATH BUT NOT RELATED TO THE TERMINAL DISEASE OR CONDITION GIVEN IN PART 1 (a).

19a. DATE OF OPERATION	19b. CONDITION FOR WHICH OPERATION WAS PERFORMED?	20. AUTOPSY?
		YES [ ] NO [X]

21a. EXTERNAL CAUSE WAS UNDERLYING [ ] OR CONTRIBUTING [ ] CAUSE OF DEATH	21b. TIME OF INJURY HOUR A.M. P.M. MONTH DAY YEAR 19	21c. HOW INJURY OCCURRED (ENTER NATURE OF INJURY IN ITEM 18 PART 1 OR PART 2)
21d. INJURY OCCURRED WHILE AT WORK [ ] NOT WHILE AT WORK [ ]	21e. PLACE OF INJURY (AT HOME, STREET, FACTORY, FARM, ETC.)	21f. LOCATION STREET CITY OR TOWN COUNTY STATE

22a. I certify that I took charge of the remains described above, held an Autopsy [ ], Inspection [X], Inquiry [ ], and in my opinion death resulted from: Natural causes [X], Accident [ ], Suicide [ ], Homicide [ ], Undetermined manner [ ].

ACTUAL SIGNATURE [signature] M.D. TITLE (SPECIFY) Assistant MEDICAL EXAMINER DATE SIGNED 2/4/78

EXAMINER'S NAME (TYPE OR PRINT) Ann Dixon, M.D. ADDRESS 111 Penn St.

23a. BURIAL, CREMATION, REMOVAL (SPECIFY)	23b. DATE	23c. NAME OF CEMETERY OR CREMATORY	23d. LOCATION CITY OR TOWN COUNTY STATE
REMOVAL	2-7-78	DOWNS CEMETERY	LAKE CITY SOUTH CAROLINA

24. FUNERAL DIRECTOR NAME	ADDRESS	25a. DATE REC'D. BY REGISTRAR	25b. REGISTRAR'S SIGNATURE
ARLINGTON S. PHILLIPS	1721 N. MONROE ST.	FEB 9 1978	[signature]

TO MEDICAL EXAMINER: THIS CERTIFICATE SHOULD BE EXECUTED WITHIN 24 HOURS AFTER DEATH. IF ANY DELAY IS NECESSARY, PLEASE EXECUTE THE CERTIFICATE, WRITING THE WORD "PENDING" IN PENCIL IN ITEM 18. GIVE PAGES 1, 2, AND 3 TO THE FUNERAL DIRECTOR. PAGE 4 SHOULD BE FORWARDED TO THE CHIEF MEDICAL EXAMINER ALONG WITH FORM PM 3. RETAIN PAGE 5 FOR YOUR FILES.

TO FUNERAL DIRECTOR: PAGE 3 SHOULD BE USED AS A BURIAL-TRANSIT PERMIT. PAGES 1 AND 2 SHOULD BE FILED, WITHIN 72 HOURS AFTER DEATH, WITH THE STATE DEPARTMENT OF HEALTH AND MENTAL HYGIENE, DIVISION OF VITAL RECORDS, 301 W. PRESTON STREET, BALTIMORE, MARYLAND, 21201 PRIOR TO BURIAL, CREMATION, OR REMOVAL.

DIVISION OF VITAL RECORDS, 301 W. PRESTON ST., BALTIMORE, MD. 21201

BP

DHMH - 17
(VR A15 ME (5))
30M 7/73

STATE OF MARYLAND
DEPARTMENT OF HEALTH AND MENTAL HYGIENE
CERTIFICATE OF DEATH

1 - FOR STATE REGISTRAR

78 04011
REG. NO.

DIVISION OF VITAL RECORDS, 201 W. PRESTON ST., BALTIMORE, MARYLAND 21201

TO HOSPITAL OR ATTENDING PHYSICIAN: The law requires that the death certificate be executed within 24 hours after death. Page 4 may be retained by the hospital or attending physician.

TO FUNERAL DIRECTOR: After this certificate has been signed by the attending physician and completely filled in by the funeral director, page 3 should be detached for use as the burial-transit permit. Then please remove corbanpoppers. Pages 1 and 2 should be filed within 72 hours after death with the State Dept. of Health and Mental Hygiene prior to burial, cremation, or removal.

IMPORTANT: If item 21 is marked or item 18 shows any injury, or other traumatic event, the medical examiner must be notified at once.

1. DECEASED NAME (TYPE OR PRINT)	First: William; Middle: J; Last: Daniels
2a. DATE OF DEATH	Month/Day/Year: 2-23-78
2b. HOUR	6:45 M
3. SEX	Male
4. RACE	Caucasian
5. DATE OF BIRTH	Month/Day/Year: JAN 3, 1911
6. AGE (IN YEARS LAST BIRTHDAY)	67 YRS. (If under 1 year: Months / Days; If under 24 hrs.: Hours / Min)
7a. BIRTHPLACE (STATE OR FOREIGN COUNTRY)	Maryland
7b. CITIZEN OF WHAT COUNTRY?	U.S.A.
8. MARRIED ☐ NEVER MARRIED ☐ WIDOWED ☐ DIVORCED ☒	
9. BALTIMORE CITY OR COUNTY OF DEATH	Baltimore City, MD.
10. CITY OR TOWN OF DEATH	Baltimore
11. NAME OF HOSPITAL, NURSING HOME OR OTHER INSTITUTION (IF NOT IN SUCH FACILITY, GIVE STREET ADDRESS)	House of the Pines
12a. USUAL OCCUPATION (TYPE OF WORK FOR MOST OF WORKING LIFE)	Retired
12b. KIND OF BUSINESS OR INDUSTRY	McCasualty
USUAL RESIDENCE (IF NURSING HOME OR OTHER INSTITUTION, GIVE RESIDENCE BEFORE ADMISSION)	
13a. STATE	Md.
13b. COUNTY	
13c. CITY OR TOWN	Baltimore
13d. INSIDE CITY LIMITS? YES ☒ NO ☐	
13e. STREET ADDRESS	2226 Maryland Ave
14. FATHER'S NAME	First: Harry; Middle: ; Last: Daniels
15. MOTHER'S MAIDEN NAME	First: Bessie; Middle: ; Last: Ballard
16a. WAS DECEASED EVER IN U.S. ARMED FORCES? (YES, NO OR UNKNOWN)	Yes
(IF YES, GIVE WAR OR DATES)	WWII
16b. SOCIAL SECURITY NO.	216-05-2978
17. INFORMANT	Elsie Reinhardt
ADDRESS	3431 Leverton Ave

MEDICAL CERTIFICATION

18. **CAUSE OF DEATH** (Enter only one cause per line for (a), (b), and (c).)
PART I. DEATH WAS CAUSED BY

		APPROXIMATE INTERVAL BETWEEN ONSET AND DEATH
IMMEDIATE CAUSE (a)	ACUTE MYOCARDIAL INFARCTION	
Conditions, if any, which gave rise to immediate cause (a), stating the underlying cause last.	DUE TO, OR AS A CONSEQUENCE OF (b)	
4109	DUE TO, OR AS A CONSEQUENCE OF (c)	

PART 2. OTHER SIGNIFICANT CONDITIONS CONTRIBUTING TO DEATH BUT NOT RELATED TO THE TERMINAL DISEASE OR CONDITION GIVEN IN PART 1(a): CHRONIC PULMONARY DISEASE

19a. DATE OF OPERATION	19b. CONDITION FOR WHICH OPERATION WAS PERFORMED	20a. AUTOPSY? YES ☐ NO ☐	20b. IF YES, WERE FINDINGS USED IN CERTIFYING CAUSES OF DEATH? YES ☐ NO ☐
21a. ACCIDENT WAS UNDERLYING ☐ OR CONTRIBUTING ☐ CAUSE OF DEATH (IF EITHER, NOTIFY MEDICAL EXAMINER)	21b. TIME OF INJURY HOUR A.M. P.M. MONTH DAY YEAR 19	21c. HOW INJURY OCCURRED (ENTER NATURE OF INJURY IN ITEM 18, PART 1 OR PART 2)	
21d. INJURY OCCURRED WHILE AT WORK ☐ NOT WHILE AT WORK ☐	21e. PLACE OF INJURY (AT HOME, STREET, FACTORY, OFFICE, FARM, ETC.)	21f. LOCATION STREET / CITY OR TOWN / COUNTY / STATE	

22a. I certify that (I) (~~this hospital~~) attended the deceased from 1977, to 2/23, 1978, that (I) (~~saw~~) last saw the deceased alive on 1/31, 1978, and that in (my) (~~our~~) opinion death occurred on the date and hour and from the causes stated above, (I) (~~have~~) (~~did~~) (did not) view the body after death.

22b. SIGNATURE	Dan Sunshine	DEGREE: M.D	ATTENDING PHYSICIAN ☒ MEDICAL DIRECTOR ☐ STAFF PHYSICIAN ☐
22c. DATE SIGNED	2/27/78		
22d. PHYSICIAN'S NAME (TYPE OR PRINT)	IAN SUNSHINE	22e. ADDRESS	6210 Park Hts Ave, Balt, Md.

23a. BURIAL, CREMATION, REMOVAL (SPECIFY)	23b. DATE	23c. NAME OF CEMETERY OR CREMATORY	23d. LOCATION CITY OR TOWN / COUNTY / STATE	
Burial	2-27-78	Oak Lawn	Baltimore Co.	Md.
24. FUNERAL DIRECTOR NAME	Thelma A. Hoffmann	ADDRESS	3218 Hudson St.	
25a. DATE RECD. BY REGISTRAR	MAR 1 1978	25b. REGISTRAR'S SIGNATURE		

1206 BP

DHMH - 1650M 1/76
(VR A 15 (4))

STATE OF MARYLAND
DEPARTMENT OF HEALTH AND MENTAL HYGIENE
CERTIFICATE OF DEATH

1 - FOR STATE REGISTRAR

78 04012
REG. NO.

1. DECEASED NAME (TYPE OR PRINT) — FIRST: Ellen (Ellen) — MIDDLE: T — LAST: Danna D'Anna

2a. DATE OF DEATH — MONTH: 2 — DAY: 27 — YEAR: 78

2b. HOUR: 6:25 PM

3. SEX: Female

4. RACE: White

5. DATE OF BIRTH — MONTH: 6 — DAY: 13 — YEAR: 39

6. AGE (IN YEARS LAST BIRTHDAY): 38 YRS. — IF UNDER 1 YEAR: MONTHS, DAYS — IF UNDER 24 HRS.: HOURS, MIN.

7a. BIRTHPLACE (STATE OR FOREIGN COUNTRY): Maryland

7b. CITIZEN OF WHAT COUNTRY?: USA

8. MARRIED ☐ NEVER MARRIED ☒ WIDOWED ☐ DIVORCED ☐

9. BALTIMORE CITY OR COUNTY OF DEATH: Baltimore City MD.

10. CITY OR TOWN OF DEATH: Baltimore

11. NAME OF HOSPITAL, NURSING HOME OR OTHER INSTITUTION (IF NOT IN SUCH FACILITY, GIVE STREET ADDRESS): Baltimore City Hospital

12a. USUAL OCCUPATION (TYPE OF WORK FOR MOST OF WORKING LIFE): Key Punch Opr.

12b. KIND OF BUSINESS OR INDUSTRY: C&P Tele.

USUAL RESIDENCE (IF NURSING HOME OR OTHER INSTITUTION, GIVE RESIDENCE BEFORE ADMISSION)

13a. STATE: Maryland — 13b. COUNTY: Baltimore — 13c. CITY OR TOWN: Dundalk — 13d. INSIDE CITY LIMITS? YES ☐ NO ☒ — 13e. STREET ADDRESS: 6900 German Hill Road

14. FATHER'S NAME — FIRST: Joseph — MIDDLE: Cosmo — LAST: Danna

15. MOTHER'S MAIDEN NAME — FIRST: Helen — MIDDLE: Theresa — LAST: Celio

16a. WAS DECEASED EVER IN U.S. ARMED FORCES? (YES, NO OR UNKNOWN): No — (IF YES, GIVE WAR OR DATES)

16b. SOCIAL SECURITY NO.: 220-36-0172

17. INFORMANT — ADDRESS: 6900 German Hill Road — Helen T Danna Baltimore, MD 21222

MEDICAL CERTIFICATION

18. CAUSE OF DEATH (Enter only one cause per line for (a), (b), and (c).)
PART 1. DEATH WAS CAUSED BY:
IMMEDIATE CAUSE (a): CARDIOPULMONARY ARREST
340X
Conditions, if any, which gave rise to immediate cause (a), stating the underlying cause last.
DUE TO, OR AS A CONSEQUENCE OF (b): MULTIPLE SCLEROSIS
DUE TO, OR AS A CONSEQUENCE OF (c):
APPROXIMATE INTERVAL BETWEEN ONSET AND DEATH

PART 2. OTHER SIGNIFICANT CONDITIONS CONTRIBUTING TO DEATH BUT NOT RELATED TO THE TERMINAL DISEASE OR CONDITION GIVEN IN PART 1(a)

19a. DATE OF OPERATION

19b. CONDITION FOR WHICH OPERATION WAS PERFORMED

20a. AUTOPSY? YES ☐ NO ☐

20b. IF YES, WERE FINDINGS USED IN CERTIFYING CAUSES OF DEATH? YES ☐ NO ☐

21a. ACCIDENT WAS UNDERLYING ☐ OR CONTRIBUTING ☐ CAUSE OF DEATH (IF EITHER, NOTIFY MEDICAL EXAMINER)

21b. TIME OF INJURY — HOUR A.M. P.M. — MONTH — DAY — YEAR 19

21c. HOW INJURY OCCURRED (ENTER NATURE OF INJURY IN ITEM 18, PART 1 OR PART 2)

21d. INJURY OCCURRED — WHILE AT WORK ☐ NOT WHILE AT WORK ☐

21e. PLACE OF INJURY (AT HOME, STREET, FACTORY, OFFICE, FARM, ETC.)

21f. LOCATION — STREET — CITY OR TOWN — COUNTY — STATE

22a. I certify that (I) (this hospital) attended the deceased from _____, 19____, to _____, 19____, that (I) (we) last saw the deceased alive on _____, 19____, and that in (my) (our) opinion death occurred on the date and hour and from the causes stated above. (I) (we) (did) (did not) view the body after death.

22b. SIGNATURE: Jeffrey Curtis MD — DEGREE — ATTENDING PHYSICIAN ☐ MEDICAL DIRECTOR ☐ STAFF PHYSICIAN ☒

22c. DATE SIGNED: 2/27/78

22d. PHYSICIAN'S NAME (TYPE OR PRINT): JEFFREY CURTIS

22e. ADDRESS: Balt. City Hospitals

23a. BURIAL, CREMATION, REMOVAL (SPECIFY): Burial

23b. DATE: 3/3/78

23c. NAME OF CEMETERY OR CREMATORY: Oak Lawn

23d. LOCATION — CITY OR TOWN: Baltimore — COUNTY — STATE: MD

24. FUNERAL DIRECTOR — NAME: Duda-Ruck, Inc — ADDRESS: 7922 Wise Avenue, Dundalk, MD 21222

25a. DATE FILED BY REGISTRAR: MAR 2 1978

25b. REGISTRAR'S SIGNATURE: Virginia McCready

DIVISION OF VITAL RECORDS, 301 W. PRESTON ST., BALTIMORE, MARYLAND 21201

TO HOSPITAL OR ATTENDING PHYSICIAN: The law requires that the death certificate be executed within 24 hours after death. Page 4 may be retained by the hospital or attending physician.

TO FUNERAL DIRECTOR: After this certificate has been signed by the attending physician and completely filled in by the funeral director, page 3 should be detached for use as the burial-transit permit. Then please remove carbon papers. Pages 1 and 2 should be filed within 72 hours after death with the State Dept. of Health and Mental Hygiene prior to burial, cremation, or removal.

IMPORTANT: If Item 21 is marked or Item 18 shows any injury, or other traumatic event, the medical examiner must be notified at once.

BP_____

DHMH - 16 60M 7/73
(VR A 15(4))

STATE OF MARYLAND
DEPARTMENT OF HEALTH AND MENTAL HYGIENE

MEDICAL EXAMINER'S CERTIFICATE OF DEATH

78 04013
REG. NO.

1- FOR STATE REGISTRAR

1. DECEASED NAME (TYPE OR PRINT): FIRST Christopher MIDDLE L. LAST Darden

2a. DATE OF DEATH: KNOWN [X] ESTIMATED [ ] MONTH 2 DAY 27 YEAR 1978 — 2b. HOUR —

3. SEX: Male — 4. RACE: White — 5. DATE OF BIRTH: MONTH Oct DAY 12 YEAR 1957 — 6. AGE (IN YEARS LAST BIRTHDAY): 20 YRS. — IF UNDER 1 YR. MONTHS DAYS — IF UNDER 24 HRS. HOURS MIN.

2c. DATE PRONOUNCED DEAD: MONTH 2 DAY 27 YEAR 1978 — 2d. HOUR 3:50 P. M

7a. BIRTHPLACE (STATE OR FOREIGN COUNTRY): Wash., D.C. — 7b. CITIZEN OF WHAT COUNTRY? U.S.A. — 8. MARRIED [ ] NEVER MARRIED [*] WIDOWED [ ] DIVORCED [ ]

9. BALTIMORE CITY OR COUNTY OF DEATH: Baltimore City MD.

10. CITY OR TOWN OF DEATH: Baltimore — 11. NAME OF HOSPITAL, NURSING HOME, OR OTHER INSTITUTION (IF NOT IN SUCH FACILITY, GIVE STREET ADDRESS): University Hospital — 12a. USUAL OCCUPATION (TYPE OF WORK FOR MOST OF WORKING LIFE): Mechanic — 12b. KIND OF BUSINESS OR INDUSTRY: Capitol Cadillac

USUAL RESIDENCE (IF IN NURSING HOME OR OTHER INSTITUTION, GIVE RESIDENCE BEFORE ADMISSION)

13a. STATE: Md. — 13b. COUNTY: Prince Georges — 13c. CITY OR TOWN: Lanham — 13d. INSIDE CITY LIMITS? YES [X] NO [ ] — 13e. STREET ADDRESS: 9422 Worrell Avenue

14. FATHER'S NAME: FIRST John MIDDLE A LAST Darden

15. MOTHER'S MAIDEN NAME: FIRST Lucille MIDDLE A LAST O'Brien

16a. WAS DECEASED EVER IN U.S. ARMED FORCES? (YES, NO, OR UNKNOWN): No — (IF YES, GIVE WAR OR DATES): N/A

16b. SOCIAL SECURITY NO.: 220-60-5444

17. INFORMANT: Lucille A Darden — ADDRESS: Same as # 13

MEDICAL CERTIFICATION

18. CAUSE OF DEATH (Enter only one cause per line for (a), (b), and (c).)
PART I DEATH WAS CAUSED BY:
IMMEDIATE CAUSE (a): Multiple injuries
Conditions, if any, which gave rise to immediate cause (a) stating the underlying cause last.
DUE TO, OR AS A CONSEQUENCE OF (b):
DUE TO, OR AS A CONSEQUENCE OF (c):
APPROXIMATE INTERVAL BETWEEN ONSET AND DEATH:

PART 2 OTHER SIGNIFICANT CONDITIONS CONTRIBUTING TO DEATH BUT NOT RELATED TO THE TERMINAL DISEASE OR CONDITION GIVEN IN PART 1 (a).

19a. DATE OF OPERATION — 19b. CONDITION FOR WHICH OPERATION WAS PERFORMED? — 20. AUTOPSY? YES [X] NO [ ]

21a. EXTERNAL CAUSE WAS UNDERLYING [X] OR CONTRIBUTING [ ] CAUSE OF DEATH — 21b. TIME OF INJURY HOUR A.M. 7:00 xx MONTH 2/ DAY 19 YEAR 19 78 — 21c. HOW INJURY OCCURRED (ENTER NATURE OF INJURY IN ITEM 18 PART 1 OR PART 2): Driver of van that left roadway & overturned

21d. INJURY OCCURRED WHILE AT WORK [ ] NOT WHILE AT WORK [X] — 21e. PLACE OF INJURY (AT HOME, STREET, FACTORY, FARM, ETC.): roadway — 21f. LOCATION STREET: Powder Mill Rd. & Soil Conservation Rd. CITY OR TOWN — COUNTY: P. George's — STATE: Md.

22a. I certify that I took charge of the remains described above, held an Autopsy [X], Inspection [ ], Inquiry [ ], and in my opinion death resulted from: Natural causes [ ], Accident [X], Suicide [ ], Homicide [ ], Undetermined manner [ ].

ACTUAL SIGNATURE: H Guard — TITLE (SPECIFY): M.D. Assistant MEDICAL EXAMINER — DATE SIGNED 2/28/78

EXAMINER'S NAME (TYPE OR PRINT): Hormez R. Guard, M.D. — ADDRESS: 111 Penn St.

23a. BURIAL, CREMATION, REMOVAL (SPECIFY): Burial — 23b. DATE: 2 Mar 78 — 23c. NAME OF CEMETERY OR CREMATORY: Resurrection Cemetery — 23d. LOCATION CITY OR TOWN: Clinton, P.G., Md. — COUNTY — STATE

24. FUNERAL DIRECTOR NAME: Robert G. Beall Lanham Funeral Home — ADDRESS: 9043 Annapolis Rd. Lanham, Md. 20801 — 25a. DATE REC'D. BY REGISTRAR: MAR 7 1978 — 25b. REGISTRAR'S SIGNATURE: Audrey McCready

DIVISION OF VITAL RECORDS, 301 W. PRESTON ST., BALTIMORE, MD. 21201

TO MEDICAL EXAMINER: THIS CERTIFICATE SHOULD BE EXECUTED WITHIN 24 HOURS AFTER DEATH. IF ANY DELAY IS NECESSARY, PLEASE EXECUTE THE CERTIFICATE, WRITING THE WORD "PENDING" IN PENCIL IN ITEM 18. GIVE PAGES 1, 2, AND 3 TO THE FUNERAL DIRECTOR. PAGE 4 SHOULD BE FORWARDED TO THE CHIEF MEDICAL EXAMINER ALONG WITH FORM PM 3. RETAIN PAGE 5 FOR YOUR FILES.
TO FUNERAL DIRECTOR: PAGE 3 SHOULD BE USED AS A BURIAL-TRANSIT PERMIT. PAGES 1 AND 2 SHOULD BE FILED, WITHIN 72 HOURS AFTER DEATH, WITH THE STATE DEPARTMENT OF HEALTH AND MENTAL HYGIENE, DIVISION OF VITAL RECORDS, 301 W. PRESTON STREET, BALTIMORE, MARYLAND, 21201 PRIOR TO BURIAL, CREMATION, OR REMOVAL.

BP

DHMH - 17
(VR A15 ME (5))
15M7/77

1 - FOR STATE REGISTRAR

STATE OF MARYLAND
DEPARTMENT OF HEALTH AND MENTAL HYGIENE
CERTIFICATE OF DEATH

78 004014
REG. NO.

DIVISION OF VITAL RECORDS, 201 W. PRESTON ST., BALTIMORE, MARYLAND 21201

1. DECEASED NAME (TYPE OR PRINT) FIRST / MIDDLE / LAST	ESTELLA G DARNELL			2a. DATE OF DEATH MONTH DAY YEAR	FEBRUARY 11 1978
				2b. HOUR	6:15PM
3. SEX	F	4. RACE	WHITE	5. DATE OF BIRTH MONTH DAY YEAR	SEPT. 8 1911
6. AGE (IN YEARS LAST BIRTHDAY)	66 YRS.	IF UNDER 1 YEAR MONTHS / DAYS		IF UNDER 24 HRS. HOURS / MIN.	
7a. BIRTHPLACE (STATE OR FOREIGN COUNTRY)	MARYLAND	7b. CITIZEN OF WHAT COUNTRY?	USA	8. MARRIED ☐ NEVER MARRIED ☐ WIDOWED ☒ DIVORCED ☐	
9. BALTIMORE CITY OR COUNTY OF DEATH	BALTIMORE CITY MD.				
10. CITY OR TOWN OF DEATH	BALTIMORE	11. NAME OF HOSPITAL, NURSING HOME OR OTHER INSTITUTION (IF NOT IN SUCH FACILITY, GIVE STREET ADDRESS)	ST. AGNES HOSPITAL	12a. USUAL OCCUPATION (TYPE OF WORK FOR MOST OF WORKING LIFE)	MINISTER
12b. KIND OF BUSINESS OR INDUSTRY	CHURCH				
USUAL RESIDENCE (IF NURSING HOME OR OTHER INSTITUTION, GIVE RESIDENCE BEFORE ADMISSION) 13a. STATE	MD	13b. COUNTY	HOWARD	13c. CITY OR TOWN	ELLICOTT CITY
13d. INSIDE CITY LIMITS? YES ☐ NO ☐		13e. STREET ADDRESS	6616 ALLEN LANE		
14. FATHER'S NAME FIRST / MIDDLE / LAST	JOHN GILL	15. MOTHER'S MAIDEN NAME FIRST / MIDDLE / LAST	FLORA ~~GILL~~ FRANK		
16a. WAS DECEASED EVER IN U.S. ARMED FORCES? (YES, NO OR UNKNOWN)	NO	(IF YES, GIVE WAR OR DATES)		16b. SOCIAL SECURITY NO.	217-05-9967
17. INFORMANT	VIOLET NEWBERGER	ADDRESS	SAME AS ABOVE		

MEDICAL CERTIFICATION

18. **CAUSE OF DEATH** (Enter only one cause per line for (a), (b), and (c).)

PART 1. DEATH WAS CAUSED BY:

IMMEDIATE CAUSE (a) METASTATIC ADENOCARCINOMA

1990

Conditions, if any, which gave rise to immediate cause (a), stating the underlying cause last.

DUE TO, OR AS A CONSEQUENCE OF (b)

DUE TO, OR AS A CONSEQUENCE OF (c)

APPROXIMATE INTERVAL BETWEEN ONSET AND DEATH

PART 2. OTHER SIGNIFICANT CONDITIONS CONTRIBUTING TO DEATH BUT NOT RELATED TO THE TERMINAL DISEASE OR CONDITION GIVEN IN PART 1(a)

19a. DATE OF OPERATION	19b. CONDITION FOR WHICH OPERATION WAS PERFORMED	20a. AUTOPSY? YES ☐ NO ☒	20b. IF YES, WERE FINDINGS USED IN CERTIFYING CAUSES OF DEATH? YES ☐ NO ☐

21a. ACCIDENT WAS UNDERLYING ☐ OR CONTRIBUTING ☐ CAUSE OF DEATH (IF EITHER, NOTIFY MEDICAL EXAMINER)	21b. TIME OF INJURY HOUR A.M. P.M. MONTH DAY YEAR 19	21c. HOW INJURY OCCURRED (ENTER NATURE OF INJURY IN ITEM 18, PART 1 OR PART 2)	
21d. INJURY OCCURRED WHILE AT WORK ☐ NOT WHILE AT WORK ☐	21e. PLACE OF INJURY (AT HOME, STREET, FACTORY, OFFICE, FARM, ETC.)	21f. LOCATION STREET / CITY OR TOWN / COUNTY / STATE	

22a. I certify that X (this hospital) attended the deceased from JAN. 14, 19 78, to FEB. 11, 19 78, that X (we) last saw the deceased alive on FEB. 11, 19 78, and that in ~~X~~ XX (our) opinion death occurred on the date and hour and from the causes stated above. X (We) (did) (did not) view the body after death.

22b. SIGNATURE H.S. Ahluwalia DEGREE ATTENDING PHYSICIAN ☐ MEDICAL DIRECTOR ☐ STAFF PHYSICIAN ☑ 22c. DATE SIGNED 2/11/78.

22d. PHYSICIAN'S NAME (TYPE OR PRINT) H.S. AHLUWALIA 22e. ADDRESS ST. AGNES HOSP. BALTIMORE.

23a. BURIAL, CREMATION, REMOVAL (SPECIFY)	23b. DATE	23c. NAME OF CEMETERY OR CREMATORY	23d. LOCATION CITY OR TOWN / COUNTY / STATE	
BURIAL	FEB 14/978	SAVAGE CEM	SAVAGE	MD
24. FUNERAL DIRECTOR NAME / ADDRESS	[illegible] Savage, Md.	25a. DATE REC'D. BY REGISTRAR	FEB 21 1978	25b. REGISTRAR'S SIGNATURE

TO HOSPITAL OR ATTENDING PHYSICIAN: The law requires that the death certificate be executed within 24 hours after death. Page 4 may be retained by the hospital or attending physician.

TO FUNERAL DIRECTOR: After this certificate has been signed by the attending physician and completely filled in by the funeral director, page 3 should be detached for use as the burial-transit permit. Then please remove carbon papers. Pages 1 and 2 should be filed within 7 days of death with the State Dept. of Health and Mental Hygiene prior to burial, cremation, or removal.

IMPORTANT: If item 21 is marked or item 18 shows any injury, or other traumatic event, the medical examiner must be notified at once.

BP

DHMH - 1650M 7/77 (VR A 15 (4))

STATE OF MARYLAND
DEPARTMENT OF HEALTH AND MENTAL HYGIENE
CERTIFICATE OF DEATH

1 - FOR STATE REGISTRAR

78 04015
REG. NO.

DIVISION OF VITAL RECORDS, 201 W. PRESTON ST., BALTIMORE, MARYLAND 21201

TO HOSPITAL OR ATTENDING PHYSICIAN: The law requires that the death certificate be executed within 24 hours after death. Post mortem ... retained by the hospital or attending physician.

TO FUNERAL DIRECTOR: After this certificate has been signed by the attending physician and completely filled in by the funeral director, ... should be detached for use as the burial-transit permit. Then please remove carbon papers. Pages 1 and 2 should be filed within 72 hours after death with the State Dept. of Health and Mental Hygiene prior to burial, cremation, or removal.

IMPORTANT: If item 21 is marked or item 18 shows any injury, or other traumatic event, the medical examiner must be notified at once.

1. DECEASED NAME (TYPE OR PRINT)	FIRST: PEARL MIDDLE: ELIZABETH LAST: DAVIDSON
2a. DATE OF DEATH	MONTH: FEBRUARY DAY: 9 YEAR: 1978
2b. HOUR	4:05P M
3. SEX	female
4. RACE	white
5. DATE OF BIRTH	MONTH: Oct DAY: 7, YEAR: 1901
6. AGE (IN YEARS LAST BIRTHDAY)	76 YRS.
IF UNDER 1 YEAR	MONTHS: DAYS:
IF UNDER 24 HRS	HOURS: MIN:
7a. BIRTHPLACE (STATE OR FOREIGN COUNTRY)	W.Va.
7b. CITIZEN OF WHAT COUNTRY?	U.S.A.
8. MARRIED [X] NEVER MARRIED [ ] WIDOWED [ ] DIVORCED [ ]	
9. BALTIMORE CITY OR COUNTY OF DEATH	BALTIMORE CITY MD.
10. CITY OR TOWN OF DEATH	BALTIMORE
11. NAME OF HOSPITAL, NURSING HOME OR OTHER INSTITUTION (IF NOT IN SUCH FACILITY, GIVE STREET ADDRESS)	SAINT AGNES HOSPITAL
12a. USUAL OCCUPATION (TYPE OF WORK FOR MOST OF WORKING LIFE)	domestic
12b. KIND OF BUSINESS OR INDUSTRY	Hosp
USUAL RESIDENCE (IF NURSING HOME OR OTHER INSTITUTION, GIVE RESIDENCE BEFORE ADMISSION) 13a. STATE	Maryland
13b. COUNTY	Baltimore
13c. CITY OR TOWN	Ellicott City
13d. INSIDE CITY LIMITS?	YES [ ] NO [X]
13e. STREET ADDRESS	919 Logtown Road
14. FATHER'S NAME	FIRST: William MIDDLE: LAST: Strawderman
15. MOTHER'S MAIDEN NAME	FIRST: Martha MIDDLE: LAST: See
16a. WAS DECEASED EVER IN U.S. ARMED FORCES? (YES, NO OR UNKNOWN)	no
(IF YES, GIVE WAR OR DATES)	
16b. SOCIAL SECURITY NO.	7
17. INFORMANT	Raymaon Strawderman
ADDRESS	Box 184 Ellicott City, Maryland

MEDICAL CERTIFICATION

18. CAUSE OF DEATH (Enter only one couse per line for (a), (b), and (c).)
PART I. DEATH WAS CAUSED BY:
IMMEDIATE CAUSE (a) Myocardial Infarction
4109
Conditions, if ony, which gave rise to immediate couse (a), stating the underlying couse last.
DUE TO, OR AS A CONSEQUENCE OF (b) ASCVD
DUE TO, OR AS A CONSEQUENCE OF (c)
APPROXIMATE INTERVAL BETWEEN ONSET AND DEATH

PART 2 OTHER SIGNIFICANT CONDITIONS CONTRIBUTING TO DEATH BUT NOT RELATED TO THE TERMINAL DISEASE OR CONDITION GIVEN IN PART 1(a)
Pulmonary infarcts CHF due to ASCVD

19a. DATE OF OPERATION	
19b. CONDITION FOR WHICH OPERATION WAS PERFORMED	
20a. AUTOPSY?	YES [X] NO [ ]
20b. IF YES, WERE FINDINGS USED IN CERTIFYING CAUSES OF DEATH?	YES [ ] NO [ ]
21a. ACCIDENT WAS UNDERLYING [ ] OR CONTRIBUTING [ ] CAUSE OF DEATH (IF EITHER, NOTIFY MEDICAL EXAMINER)	
21b. TIME OF INJURY HOUR A.M. P.M. MONTH DAY YEAR 19	
21c. HOW INJURY OCCURRED (ENTER NATURE OF INJURY IN ITEM 18, PART 1 OR PART 2)	
21d. INJURY OCCURRED WHILE AT WORK [ ] NOT WHILE AT WORK [ ]	
21e. PLACE OF INJURY (AT HOME, STREET, FACTORY, OFFICE, FARM, ETC.)	
21f. LOCATION STREET CITY OR TOWN COUNTY STATE	

22a. I certify that (I) (this hospital) attended the deceased from JANUARY 30, 19 78, to FEBRUARY 9, 19 78, that (I) (we) last saw the deceased alive on FEBRUARY 9, 19 78, and that in (my) (our) opinion death occurred on the date and hour and from the causes stated above. (I) (we) (did) (did not) view the body after death.

22b. SIGNATURE	Charles E. Green
DEGREE	MD
ATTENDING PHYSICIAN [ ] MEDICAL DIRECTOR [ ] STAFF PHYSICIAN [X]	
22c. DATE SIGNED	2/10/78
22d. PHYSICIAN'S NAME (TYPE OR PRINT)	CHARLES E GREEN M.D.
22e. ADDRESS	BALTIMORE, MD., 21229 ST. AGNES HOSPITAL, 900 S. CATON AV.,

23a. BURIAL, CREMATION, REMOVAL (SPECIFY)	burial
23b. DATE	2/13/78
23c. NAME OF CEMETERY OR CREMATORY	Good Shepherd Cem.
23d. LOCATION CITY OR TOWN COUNTY STATE	Ellicott City, Howard, Maryland
24. FUNERAL DIRECTOR NAME ADDRESS	SLACK Funeral Home, Ellicott City, Maryland 21043
25a. DATE REC'D. BY REGISTRAR	FEB 14 1978
25b. REGISTRAR'S SIGNATURE	Courtney McCready

BP

DHMH - 16 50M 7/77
(VR A 15 (4))

PEARL ELIZABETH DAVIDSON

BALTIMORE SAINT AGNES HOSPITAL BALTIMORE CITY

X FEBRUARY 9 78 JANUARY 30 78 FEBRUARY 9 78 X
X XX X

STATE OF MARYLAND
DEPARTMENT OF HEALTH AND MENTAL HYGIENE
MEDICAL EXAMINER'S CERTIFICATE OF DEATH

1- FOR STATE REGISTRAR information added #G517 3/27/78 ph

REG. NO. 78 04016

DIVISION OF VITAL RECORDS, 301 W. PRESTON ST., BALTIMORE, MD. 21201

TO MEDICAL EXAMINER: THIS CERTIFICATE SHOULD BE EXECUTED WITHIN 24 HOURS AFTER DEATH. IF ANY DELAY IS NECESSARY, PLEASE EXECUTE THE CERTIFICATE, WRITING THE WORD "PENDING" IN PENCIL IN ITEM 18. GIVE PAGES 1, 2, AND 3 TO THE FUNERAL DIRECTOR. PAGE 4 SHOULD BE FORWARDED TO THE CHIEF MEDICAL EXAMINER ALONG WITH FORM PM 3. RETAIN PAGE 5 FOR YOUR FILES.
TO FUNERAL DIRECTOR: PAGE 3 SHOULD BE USED AS A BURIAL-TRANSIT PERMIT. PAGES 1 AND 2 SHOULD BE FILED, WITHIN 72 HOURS AFTER DEATH, WITH THE STATE DEPARTMENT OF HEALTH AND MENTAL HYGIENE, DIVISION OF VITAL RECORDS, 301 W. PRESTON STREET, BALTIMORE, MARYLAND, 21201 PRIOR TO BURIAL, CREMATION, OR REMOVAL.

1. DECEASED NAME (TYPE OR PRINT)	FIRST: Clifford	MIDDLE: ~~John~~ Johnson	LAST: Davis	2a. DATE OF DEATH: KNOWN ☒ ESTIMATED ☐	MONTH: 1	DAY: 30	YEAR: 1978
2b. HOUR	3:18 A.M.						
3. SEX	Male						
4. RACE	White						
5. DATE OF BIRTH	MONTH: 10	DAY: 11	YEAR: 15				
6. AGE (IN YEARS LAST BIRTHDAY)	62 YRS.	IF UNDER 1 YR. MONTHS	DAYS	IF UNDER 24 HRS. HOURS	MIN.		
2c. DATE PRONOUNCED DEAD	MONTH: 1	DAY: 30	YEAR: 1978				
7a. BIRTHPLACE (STATE OR FOREIGN COUNTRY)	Va.						
7b. CITIZEN OF WHAT COUNTRY?	U.S.						
8.	MARRIED ☐ NEVER MARRIED ☒ WIDOWED ☐ DIVORCED ☐						
9. BALTIMORE CITY OR COUNTY OF DEATH	Baltimore City MD.						
10. CITY OR TOWN OF DEATH	Baltimore						
11. NAME OF HOSPITAL, NURSING HOME, OR OTHER INSTITUTION (IF NOT IN SUCH FACILITY, GIVE STREET ADDRESS)	3703 6th Street						
12a. USUAL OCCUPATION (TYPE OF WORK FOR MOST OF WORKING LIFE)							
12b. KIND OF BUSINESS OR INDUSTRY							

USUAL RESIDENCE (IF IN NURSING HOME OR OTHER INSTITUTION, GIVE RESIDENCE BEFORE ADMISSION)

13a. STATE	13b. COUNTY	13c. CITY OR TOWN	13d. INSIDE CITY LIMITS?	13e. STREET ADDRESS
MD	Baltimore		YES ☐ NO ☒	Spring Grove Hospital

14. FATHER'S NAME	FIRST	MIDDLE	LAST	15. MOTHER'S MAIDEN NAME	FIRST	MIDDLE	LAST
	Johnson	Brown	Davis		Lula	May	Mass

16a. WAS DECEASED EVER IN U.S. ARMED FORCES? (YES, NO, OR UNKNOWN)	(IF YES, GIVE WAR OR DATES)	16b. SOCIAL SECURITY NO.	17. INFORMANT	ADDRESS
Yes	1936-38	234-28-4645	Spring Grove Hospital	

MEDICAL CERTIFICATION

18. CAUSE OF DEATH (Enter only one couse per line for (a), (b), and (c).)
PART I DEATH WAS CAUSED BY:

		APPROXIMATE INTERVAL BETWEEN ONSET AND DEATH
IMMEDIATE CAUSE (a)	Chronic Alcoholism	
Conditions, if any, which gave rise to immediate couse (a) stating the underlying couse last. 3032 — DUE TO, OR AS A CONSEQUENCE OF (b)		
DUE TO, OR AS A CONSEQUENCE OF (c)		

PART 2 OTHER SIGNIFICANT CONDITIONS CONTRIBUTING TO DEATH BUT NOT RELATED TO THE TERMINAL DISEASE OR CONDITION GIVEN IN PART 1 (a).

19a. DATE OF OPERATION	19b. CONDITION FOR WHICH OPERATION WAS PERFORMED?	20. AUTOPSY?
		YES ☐ NO ☒

21a. EXTERNAL CAUSE WAS UNDERLYING ☐ OR CONTRIBUTING ☐ CAUSE OF DEATH	21b. TIME OF INJURY HOUR A.M. P.M. MONTH DAY YEAR 19	21c. HOW INJURY OCCURRED (ENTER NATURE OF INJURY IN ITEM 18 PART 1 OR PART 2)
21d. INJURY OCCURRED WHILE AT WORK ☐ NOT WHILE AT WORK ☐	21e. PLACE OF INJURY (AT HOME, STREET, FACTORY, FARM, ETC.)	21f. LOCATION STREET / CITY OR TOWN / COUNTY / STATE

22a. I certify that I took charge of the remains described above, held an Autopsy ☐, Inspection ☒, Inquiry ☐, and in my opinion death resulted from: ~~Natural causes~~ ☒, Accident ☐, Suicide ☐, Homicide ☐, Undetermined manner ☐,

ACTUAL SIGNATURE H R Guard M.D. TITLE (SPECIFY) Assistant MEDICAL EXAMINER DATE SIGNED 1/30/78

EXAMINER'S NAME (TYPE OR PRINT) Hormez R. Guard, M.D. ADDRESS 111 Penn Street

23a. BURIAL, CREMATION, REMOVAL (SPECIFY)	23b. DATE	23c. NAME OF CEMETERY OR CREMATORY	23d. LOCATION CITY OR TOWN / COUNTY / STATE
Burial	2/15/78	Westview Mem. Park	Baltimore MD

24. FUNERAL DIRECTOR NAME	ADDRESS	25a. DATE REC'D. BY REGISTRAR	25b. REGISTRAR'S SIGNATURE
George J. Gonce	4001 Ritchie Hgwy. Balto, MD 21225	Feb 6 1978	Kathryn McCready

BP

DHMH - 17
(VR A15 ME (5))
30M 7/73

STATE OF MARYLAND
DEPARTMENT OF HEALTH AND MENTAL HYGIENE
CERTIFICATE OF DEATH

78 04017
REG. NO.

1 - FOR STATE REGISTRAR

1. DECEASED NAME (TYPE OR PRINT): FIRST Georgiana (Georgma) MIDDLE LAST DAVIS

2a. DATE OF DEATH: MONTH 2 DAY 19 YEAR 78

2b. HOUR: 7 17 P M

3. SEX: F

4. RACE: B

5. DATE OF BIRTH: MONTH 4 DAY 11 YEAR 38

6. AGE (IN YEARS LAST BIRTHDAY): 39 YRS
IF UNDER 1 YEAR: MONTHS DAYS
IF UNDER 24 HRS: HOURS MIN.

7a. BIRTHPLACE (STATE OR FOREIGN COUNTRY): Maryland

7b. CITIZEN OF WHAT COUNTRY? U. S. A.

8. MARRIED ☐ NEVER MARRIED ☒ WIDOWED ☐ DIVORCED ☐

9. BALTIMORE CITY OR COUNTY OF DEATH: Baltimore City MD.

10. CITY OR TOWN OF DEATH: Baltimore

11. NAME OF HOSPITAL, NURSING HOME OR OTHER INSTITUTION (IF NOT IN SUCH FACILITY, GIVE STREET ADDRESS): Baltimore City Hospital

12a. USUAL OCCUPATION (TYPE OF WORK FOR MOST OF WORKING LIFE):

12b. KIND OF BUSINESS OR INDUSTRY:

USUAL RESIDENCE (IF NURSING HOME OR OTHER INSTITUTION, GIVE RESIDENCE BEFORE ADMISSION)

13a. STATE: Maryland

13b. COUNTY:

13c. CITY OR TOWN: Baltimore

13d. INSIDE CITY LIMITS? YES ☒ NO ☐

13e. STREET ADDRESS: 120 Fleming Drive

14. FATHER'S NAME: FIRST George MIDDLE LAST Davis

15. MOTHER'S MAIDEN NAME: FIRST Willie MIDDLE M. LAST Hall

16a. WAS DECEASED EVER IN U.S. ARMED FORCES? (YES, NO OR UNKNOWN)
(IF YES, GIVE WAR OR DATES)

16b. SOCIAL SECURITY NO.

17. INFORMANT ADDRESS: Hattie Douglas 132 Oak Avenue

MEDICAL CERTIFICATION

18. CAUSE OF DEATH (Enter only one cause per line for (a), (b), and (c).)
PART I. DEATH WAS CAUSED BY:
IMMEDIATE CAUSE (a): Aspiratory arrest
DUE TO, OR AS A CONSEQUENCE OF (b):
DUE TO, OR AS A CONSEQUENCE OF (c):
Conditions, if any, which gave rise to immediate cause (a), stating the underlying cause last.
2509
APPROXIMATE INTERVAL BETWEEN ONSET AND DEATH

PART 2. OTHER SIGNIFICANT CONDITIONS CONTRIBUTING TO DEATH BUT NOT RELATED TO THE TERMINAL DISEASE OR CONDITION GIVEN IN PART 1(a): Diabetes Mellitus

19a. DATE OF OPERATION:

19b. CONDITION FOR WHICH OPERATION WAS PERFORMED:

20a. AUTOPSY? YES ☐ NO ☑

20b. IF YES, WERE FINDINGS USED IN CERTIFYING CAUSES OF DEATH? YES ☐ NO ☐

21a. ACCIDENT WAS UNDERLYING ☐ OR CONTRIBUTING ☐ CAUSE OF DEATH (IF EITHER, NOTIFY MEDICAL EXAMINER)

21b. TIME OF INJURY: HOUR A.M. P.M. MONTH DAY YEAR 19

21c. HOW INJURY OCCURRED (ENTER NATURE OF INJURY IN ITEM 18, PART 1 OR PART 2):

21d. INJURY OCCURRED: WHILE AT WORK ☐ NOT WHILE AT WORK ☐

21e. PLACE OF INJURY (AT HOME, STREET, FACTORY, OFFICE, FARM, ETC.):

21f. LOCATION: STREET CITY OR TOWN COUNTY STATE

22a. I certify that I (this hospital) attended the deceased from 1/27/78, 19__, to 2/19, 19 78, that (I) (we) saw the deceased alive on 2/19, 19 78, and that in (my) (our) opinion death occurred on the date and hour and from the causes stated above. (I) (we) (did) (did not) view the body after death.

22b. SIGNATURE: P B Lyon P B Lyon DEGREE MD ATTENDING PHYSICIAN ☐ MEDICAL DIRECTOR ☐ STAFF PHYSICIAN ☑ House

22c. DATE SIGNED: 2/20/78

22d. PHYSICIAN'S NAME (TYPE OR PRINT): P.B. Lyon

22e. ADDRESS: Baltimore City Hospitals

23a. BURIAL, CREMATION, REMOVAL (SPECIFY): Burial

23b. DATE: 2/24/1978

23c. NAME OF CEMETERY OR CREMATORY: King Memorial Park

23d. LOCATION: CITY OR TOWN Baltimore COUNTY, STATE Maryland

24. FUNERAL DIRECTOR NAME AND ADDRESS: Wm. C. March F/H 928 East North Ave.

25a. DATE REC'D. BY REGISTRAR: FEB 23 1978

25b. REGISTRAR'S SIGNATURE: Tiffany McCready

DIVISION OF VITAL RECORDS, 201 W. PRESTON ST., BALTIMORE, MARYLAND 21201

IMPORTANT: If Item 21 is marked or Item 18 shows any injury, or other traumatic event, the medical examiner must be notified at once.

TO FUNERAL DIRECTOR: After this certificate has been signed by the attending physician and completely filled in by the funeral director, page 3 should be detached for use as the burial-transit permit. Then please remove carbonpapers. Pages 1 and 2 should be filed within 72 hours after death with the State Dept. of Health and Mental Hygiene prior to burial, cremation, or removal.

TO HOSPITAL OR ATTENDING PHYSICIAN: The law requires that the death certificate be executed within 24 hours after death. Page 4 may be retained by the hospital or attending physician.

BP

DHMH - 16 50M 1/76
(VR A 15 (4))

STATE OF MARYLAND
DEPARTMENT OF HEALTH AND MENTAL HYGIENE
CERTIFICATE OF DEATH

1 - FOR STATE REGISTRAR

78 004018
REG. NO.

DIVISION OF VITAL RECORDS, 201 W. PRESTON ST., BALTIMORE, MARYLAND 21201

TO HOSPITAL OR ATTENDING PHYSICIAN: The law requires that the death certificate be executed within 24 hours after death. Page 4 may be retained by the hospital or attending physician.

TO FUNERAL DIRECTOR: After this certificate has been signed by the attending physician and completely filled in by the funeral director, page 3 should be detached for use as the burial-transit permit. Then please remove corbanpoppers. Pages 1 and 2 should be filed within 72 hours after death with the State Dept. of Health and Mental Hygiene prior to burial, cremation, or removal.

IMPORTANT: If Item 21 is marked or Item 18 shows any injury, or other traumatic event, the medical examiner must be notified at once.

1. DECEASED NAME (TYPE OR PRINT) FIRST	MIDDLE	LAST	2a. DATE OF DEATH MONTH	DAY	YEAR / 2b. HOUR
MARGARET		DAVIS	FEB.	27	78 / 2:15 P.M.

3. SEX	4. RACE	5. DATE OF BIRTH MONTH	DAY	YEAR	6. AGE (IN YEARS LAST BIRTHDAY)	IF UNDER 1 YEAR MONTHS	DAYS	IF UNDER 24 HRS. HOURS	MIN.
FEMALE	CAUCASIAN	JULY	3	1889	88 YRS.				

7a. BIRTHPLACE (STATE OR FOREIGN COUNTRY)	7b. CITIZEN OF WHAT COUNTRY?	8. MARRIED ☒ NEVER MARRIED ☐ WIDOWED ☐ DIVORCED ☐	9. BALTIMORE CITY OR COUNTY OF DEATH
MARYLAND	U.S.A.		CITY MD.

10. CITY OR TOWN OF DEATH	11. NAME OF HOSPITAL, NURSING HOME OR OTHER INSTITUTION (IF NOT IN SUCH FACILITY, GIVE STREET ADDRESS)	12a. USUAL OCCUPATION (TYPE OF WORK FOR MOST OF WORKING LIFE)	12b. KIND OF BUSINESS OR INDUSTRY
BALTIMORE	LEVINDALE HEBREW GERIATRIC CENTER & HOSPITAL	HOUSEWIFE	AT HOME

USUAL RESIDENCE (IF NURSING HOME OR OTHER INSTITUTION, GIVE RESIDENCE BEFORE ADMISSION)

13a. STATE	13b. COUNTY	13c. CITY OR TOWN	13d. INSIDE CITY LIMITS?	13e. STREET ADDRESS
MARYLAND		BALTIMORE	YES ☒ NO ☐	3013 ROMERIC COURT 21209

14. FATHER'S NAME FIRST	MIDDLE	LAST	15. MOTHER'S MAIDEN NAME FIRST	MIDDLE	LAST
BERNARD		SMITH	SARAH		UNKNOWN

16a. WAS DECEASED EVER IN U.S. ARMED FORCES? (YES, NO OR UNKNOWN)	(IF YES, GIVE WAR OR DATES)	16b. SOCIAL SECURITY NO.	17. INFORMANT	ADDRESS
NO		213-36-0752	HARRY DAVIS	3013 ROMERIC CT., APT. C 21209

MEDICAL CERTIFICATION

18. CAUSE OF DEATH (Enter only one cause per line for (a), (b), and (c).)

PART I. DEATH WAS CAUSED BY:

IMMEDIATE CAUSE (a) SEPTICEMIA

DUE TO, OR AS A CONSEQUENCE OF (b) MULTIPLE DECUBITI, INFECTED

DUE TO, OR AS A CONSEQUENCE OF (c)

Conditions, if any, which gave rise to immediate cause (a), stating the underlying cause last.

APPROXIMATE INTERVAL BETWEEN ONSET AND DEATH

PART 2. OTHER SIGNIFICANT CONDITIONS CONTRIBUTING TO DEATH BUT NOT RELATED TO THE TERMINAL DISEASE OR CONDITION GIVEN IN PART 1(a)

19a. DATE OF OPERATION	19b. CONDITION FOR WHICH OPERATION WAS PERFORMED	20a. AUTOPSY?	20b. IF YES, WERE FINDINGS USED IN CERTIFYING CAUSES OF DEATH?
		YES ☐ NO ☐	YES ☐ NO ☐

21a. ACCIDENT WAS UNDERLYING ☐ OR CONTRIBUTING ☐ CAUSE OF DEATH (IF EITHER, NOTIFY MEDICAL EXAMINER)	21b. TIME OF INJURY HOUR A.M. P.M. MONTH DAY YEAR 19	21c. HOW INJURY OCCURRED (ENTER NATURE OF INJURY IN ITEM 18, PART 1 OR PART 2)
21d. INJURY OCCURRED WHILE AT WORK ☐ NOT WHILE AT WORK ☐	21e. PLACE OF INJURY (AT HOME, STREET, FACTORY, OFFICE, FARM, ETC.)	21f. LOCATION STREET / CITY OR TOWN / COUNTY / STATE

22a. I certify that (this hospital) attended the deceased from FEB. 10, 19 78, to FEB. 27, 19 78, that (we) last saw the deceased alive on FEB. 27, 19 78, and that in (our) opinion death occurred on the date and hour and from the causes stated above, (we) (did) (did not) view the body after death.

22b. SIGNATURE [signature] DEGREE: ATTENDING PHYSICIAN ☐ MEDICAL DIRECTOR ☐ STAFF PHYSICIAN ☒ — 22c. DATE SIGNED 2/27/78

22d. PHYSICIAN'S NAME (TYPE OR PRINT) ESTRELITA O. KU, M.D. — 22e. ADDRESS LEVINDALE HEBREW GERIATRIC CENTER & HOSPITAL

23a. BURIAL, CREMATION, REMOVAL (SPECIFY)	23b. DATE	23c. NAME OF CEMETERY OR CREMATORY	23d. LOCATION CITY OR TOWN	COUNTY	STATE
BURIAL	2/28/78	BETH HAMEDROSH HAGODOL	ROSEDALE	BALTO.	MD

24. FUNERAL DIRECTOR NAME SOL LEVINSON & BROS., INC. ADDRESS 6010 REISTERSTOWN RD., BALTO., MD 21215

25a. DATE REC'D. BY REGISTRAR MAR 3 1978

25b. REGISTRAR'S SIGNATURE [signature]

BP

DHMH - 16 50M 7/77 (VR A 15 (4))

STATE OF MARYLAND
DEPARTMENT OF HEALTH AND MENTAL HYGIENE
CERTIFICATE OF DEATH

1 - FOR STATE REGISTRAR

78 04019
REG. NO.

1. DECEASED NAME (TYPE OR PRINT) — FIRST: Mattie — MIDDLE: L. — LAST: Davis

2a. DATE OF DEATH — MONTH DAY YEAR: 2 - 24-78

2b. HOUR: 4:55 P.M.

3. SEX: Female

4. RACE: Black

5. DATE OF BIRTH — MONTH DAY YEAR: Sept. 1 1899

6. AGE (IN YEARS LAST BIRTHDAY): 78 YRS. — IF UNDER 1 YEAR: MONTHS DAYS — IF UNDER 24 HRS.: HOURS MIN.

7a. BIRTHPLACE (STATE OR FOREIGN COUNTRY): Alabama

7b. CITIZEN OF WHAT COUNTRY?: USA

8. MARRIED ☐ NEVER MARRIED ☐ WIDOWED ☒ DIVORCED ☐

9. BALTIMORE CITY OR COUNTY OF DEATH: Baltimore City MD.

10. CITY OR TOWN OF DEATH: Baltimore

11. NAME OF HOSPITAL, NURSING HOME OR OTHER INSTITUTION (IF NOT IN SUCH FACILITY, GIVE STREET ADDRESS): Melchor Nsg. Home - 2327 N. Charles

12a. USUAL OCCUPATION (TYPE OF WORK FOR MOST OF WORKING LIFE): DOMESTIC

12b. KIND OF BUSINESS OR INDUSTRY:

USUAL RESIDENCE (IF NURSING HOME OR OTHER INSTITUTION, GIVE RESIDENCE BEFORE ADMISSION)

13a. STATE: md

13b. COUNTY:

13c. CITY OR TOWN: BALTO.

13d. INSIDE CITY LIMITS? YES ☒ NO ☐

13e. STREET ADDRESS: 1618 E. Biddle St

14. FATHER'S NAME — FIRST: Levi — MIDDLE: — LAST: Huntington

15. MOTHER'S MAIDEN NAME — FIRST: Lucy — MIDDLE: — LAST: Swain

16a. WAS DECEASED EVER IN U.S. ARMED FORCES? (YES, NO OR UNKNOWN): No

16b. SOCIAL SECURITY NO. (IF YES, GIVE WAR OR DATES):

17. INFORMANT — ADDRESS: Morgena Douglas 1603 E. Biddle St

MEDICAL CERTIFICATION

18 CAUSE OF DEATH (Enter only one cause per line for (a), (b), and (c).)

PART 1. DEATH WAS CAUSED BY:

IMMEDIATE CAUSE (a): Arteriosclerotic Cardio-vascular Disease — APPROXIMATE INTERVAL BETWEEN ONSET AND DEATH: Years

4124

Conditions, if any, which gave rise to immediate cause (a), stating the underlying cause last.

DUE TO, OR AS A CONSEQUENCE OF (b):

DUE TO, OR AS A CONSEQUENCE OF (c):

PART 2. OTHER SIGNIFICANT CONDITIONS CONTRIBUTING TO DEATH BUT NOT RELATED TO THE TERMINAL DISEASE OR CONDITION GIVEN IN PART 1(a)

19a. DATE OF OPERATION:

19b. CONDITION FOR WHICH OPERATION WAS PERFORMED:

20a. AUTOPSY? YES ☐ NO ☒

20b. IF YES, WERE FINDINGS USED IN CERTIFYING CAUSES OF DEATH? YES ☐ NO ☐

21a. ACCIDENT WAS UNDERLYING ☐ OR CONTRIBUTING ☐ CAUSE OF DEATH (IF EITHER, NOTIFY MEDICAL EXAMINER)

21b. TIME OF INJURY — HOUR A.M. P.M. MONTH DAY YEAR 19

21c. HOW INJURY OCCURRED (ENTER NATURE OF INJURY IN ITEM 18, PART 1 OR PART 2)

21d. INJURY OCCURRED — WHILE AT WORK ☐ NOT WHILE AT WORK ☐

21e. PLACE OF INJURY (AT HOME, STREET, FACTORY, OFFICE, FARM, ETC.)

21f. LOCATION — STREET CITY OR TOWN COUNTY STATE

22a. I certify that (I) (this hospital) attended the deceased from Aug. 9 19 77 to Feb. 24 19 78, that (I) (we) last saw the deceased alive on Feb. 19 19 78, and that in (my) (our) opinion death occurred on the date and hour and from the causes stated above. (I) (We) (did not) view the body after death.

22b. SIGNATURE: Loy M. Zimmerman — DEGREE: M.D. — ATTENDING PHYSICIAN ☒ MEDICAL DIRECTOR ☐ STAFF PHYSICIAN ☐

22c. DATE SIGNED: 2/24/78

22d. PHYSICIAN'S NAME (TYPE OR PRINT): Loy M. Zimmerman M.D.

22e. ADDRESS: 3202 Hartford Rd, Baltimore

23a. BURIAL, CREMATION, REMOVAL (SPECIFY): Burial

23b. DATE: 2/28/78

23c. NAME OF CEMETERY OR CREMATORY: Balto. National

23d. LOCATION — CITY OR TOWN: Frederick COUNTY: Co STATE:

24. FUNERAL DIRECTOR — NAME: LOCKS FUNERAL HOME — ADDRESS: 1304 N. Central Ave

25a. DATE REC'D. BY REGISTRAR: FEB 27 1978

25b. REGISTRAR'S SIGNATURE: Audrey McCready

DIVISION OF VITAL RECORDS, 301 W. PRESTON ST., BALTIMORE, MARYLAND 21201

TO HOSPITAL OR ATTENDING PHYSICIAN: The law requires that the death certificate be executed within 24 hours after death. Page 4 may be retained by the hospital or attending physician.

TO FUNERAL DIRECTOR: After this certificate has been signed by the attending physician and completely filled in by the funeral director, page 3 should be detached for use as the burial-transit permit. Then please remove carbon papers. Pages 1 and 2 should be filed within 72 hours after death with the State Dept. of Health and Mental Hygiene prior to burial, cremation, or removal.

IMPORTANT: If Item 21 is marked or Item 18 shows any injury, or other traumatic event, the medical examiner must be notified at once.

BP

DHMH - 16 60M 7/73
(VR A 15 (4))

DIVISION OF VITAL RECORDS, 201 W. PRESTON ST., BALTIMORE, MARYLAND 21201

1 - FOR STATE REGISTRAR

STATE OF MARYLAND
DEPARTMENT OF HEALTH AND MENTAL HYGIENE
CERTIFICATE OF DEATH

REG. NO. 78 004020

1. DECEASED NAME (TYPE OR PRINT) FIRST: (SUSAN) SUSIE; MIDDLE: ; LAST: DAVIS		2a. DATE OF DEATH MONTH DAY YEAR: 2-2-78	2b. HOUR: 11:20 A.M.
3. SEX: Female	4. RACE: Negro	5. DATE OF BIRTH MONTH DAY YEAR: June 16 21	6. AGE (IN YEARS LAST BIRTHDAY): 56 YRS. IF UNDER 1 YEAR: MONTHS DAYS; IF UNDER 24 HRS.: HOURS MIN
7a. BIRTHPLACE (STATE OR FOREIGN COUNTRY): South Carolina	7b. CITIZEN OF WHAT COUNTRY?: U.S.A.	8. MARRIED [X] NEVER MARRIED [ ] WIDOWED [ ] DIVORCED [ ]	9. BALTIMORE CITY OR COUNTY OF DEATH: BALTIMORE CITY MD.
10. CITY OR TOWN OF DEATH: BALTIMORE	11. NAME OF HOSPITAL, NURSING HOME OR OTHER INSTITUTION (IF NOT IN SUCH FACILITY, GIVE STREET ADDRESS): UNION MEMORIAL HOSPITAL	12a. USUAL OCCUPATION (TYPE OF WORK FOR MOST OF WORKING LIFE):	12b. KIND OF BUSINESS OR INDUSTRY: School System

USUAL RESIDENCE (IF NURSING HOME OR OTHER INSTITUTION, GIVE RESIDENCE BEFORE ADMISSION)

13a. STATE	13b. COUNTY	13c. CITY OR TOWN	13d. INSIDE CITY LIMITS?	13e. STREET ADDRESS
Maryland		Baltimore	YES [X] NO [ ]	820 Argonne Drive

14. FATHER'S NAME FIRST	MIDDLE	LAST	15. MOTHER'S MAIDEN NAME FIRST	MIDDLE	LAST
William		Belton	Pauline	Darris	

16a. WAS DECEASED EVER IN U.S. ARMED FORCES? (YES, NO OR UNKNOWN)	(IF YES, GIVE WAR OR DATES)	16b. SOCIAL SECURITY NO.	17. INFORMANT ADDRESS
		218-44-4852	Blanche Davis 342 West Bloom Street

MEDICAL CERTIFICATION

18. CAUSE OF DEATH (Enter only one cause per line for (a), (b), and (c).)

PART I. DEATH WAS CAUSED BY:

IMMEDIATE CAUSE (a): Intracranial hemorrhage — APPROXIMATE INTERVAL BETWEEN ONSET AND DEATH: 2 days

4310

Conditions, if any, which gave rise to immediate cause (a), stating the underlying cause last.

DUE TO, OR AS A CONSEQUENCE OF (b): Arterial Hypertention

DUE TO, OR AS A CONSEQUENCE OF (c):

PART 2. OTHER SIGNIFICANT CONDITIONS CONTRIBUTING TO DEATH BUT NOT RELATED TO THE TERMINAL DISEASE OR CONDITION GIVEN IN PART 1(a)

19a. DATE OF OPERATION	19b. CONDITION FOR WHICH OPERATION WAS PERFORMED	20a. AUTOPSY? YES [ ] NO [ ]	20b. IF YES, WERE FINDINGS USED IN CERTIFYING CAUSES OF DEATH? YES [ ] NO [ ]

21a. ACCIDENT WAS UNDERLYING [ ] OR CONTRIBUTING [ ] CAUSE OF DEATH (IF EITHER, NOTIFY MEDICAL EXAMINER)	21b. TIME OF INJURY HOUR A.M. P.M. MONTH DAY YEAR 19	21c. HOW INJURY OCCURRED (ENTER NATURE OF INJURY IN ITEM 18, PART 1 OR PART 2)
21d. INJURY OCCURRED WHILE AT WORK [ ] NOT WHILE AT WORK [ ]	21e. PLACE OF INJURY (AT HOME, STREET, FACTORY, OFFICE, FARM, ETC.)	21f. LOCATION STREET / CITY OR TOWN / COUNTY / STATE

22a. I certify that (this hospital) attended the deceased from 1/31/ 19 78, to 2/2/ 19 78, that (I) (we) last saw the deceased alive on 2/2 19 78, and that in (my) (our) opinion death occurred on the date and hour and from the causes stated above; (I) (we) (did) (did not) view the body after death.

22b. SIGNATURE	DEGREE	22c. DATE SIGNED
John W. Bowie MD	ATTENDING PHYSICIAN [ ] MEDICAL DIRECTOR [ ] STAFF PHYSICIAN [X]	2/2/78

22d. PHYSICIAN'S NAME (TYPE OR PRINT)	22e. ADDRESS
JOHN W. BOWIE, MD.	UNION MEMORIAL HOSPITAL

23a. BURIAL, CREMATION, REMOVAL (SPECIFY)	23b. DATE	23c. NAME OF CEMETERY OR CREMATORY	23d. LOCATION CITY OR TOWN / COUNTY / STATE
Burial	2/4/1978	Cedar Hill Cemetery	Anne Arundel Co., Md.

24. FUNERAL DIRECTOR NAME / ADDRESS	25a. DATE REC'D. BY REGISTRAR	25b. REGISTRAR'S SIGNATURE
Wm. C. March F/H 928 East North Ave.	FEB 3 1978	Kathryn McCready

TO HOSPITAL OR ATTENDING PHYSICIAN: The law requires that the death certificate be executed within 24 hours after death. Page 3 retained by the hospital or attending physician.

TO FUNERAL DIRECTOR: After this certificate has been signed by the attending physician and completely filled in by the funeral director, page 3 should be detached for use as the burial-transit permit. Then please remove carbon papers. Pages 1 and 2 should be filed within 72 hours after death with the State Dept. of Health and Mental Hygiene prior to burial, cremation, or removal.

IMPORTANT: If Item 21 is marked or Item 18 shows any injury, or other traumatic event, the medical examiner must be notified at once.

BP

DHMH - 16 50M 7/77 (VR A 15 (4))

STATE OF MARYLAND
DEPARTMENT OF HEALTH AND MENTAL HYGIENE
CERTIFICATE OF DEATH

78 04021
REG. NO.

1 - FOR STATE REGISTRAR

DIVISION OF VITAL RECORDS, 301 W. PRESTON ST., BALTIMORE, MARYLAND 21201

TO HOSPITAL OR ATTENDING PHYSICIAN: The law requires that the death certificate be executed within 24 hours after death. Page 4 may be retained by the hospital or attending physician.

TO FUNERAL DIRECTOR: After this certificate has been signed by the attending physician and completely filled in by the funeral director, page 3 should be detached for use as the burial-transit permit. Then please remove carbonpapers. Pages 1 and 2 should be filed within 72 hours after death with the State Dept. of Health and Mental Hygiene prior to burial, cremation, or removal.

IMPORTANT: If item 21 is marked or item 18 shows any injury, or other traumatic event, the medical examiner must be notified at once.

BP

DHMH - 16 25M
(VR A 15 (4)) 9/74

1. DECEASED NAME (TYPE OR PRINT) FIRST / MIDDLE / LAST	Jestine (AKA Jessie) L Dawson
2a. DATE OF DEATH MONTH DAY YEAR	2 21 78
2b. HOUR	3:10 M
3. SEX	Female
4. RACE	Caucasian
5. DATE OF BIRTH MONTH DAY YEAR	2 13 97
6. AGE (IN YEARS LAST BIRTHDAY)	81 YRS.
IF UNDER 1 YEAR MONTHS / DAYS	
IF UNDER 24 HRS HOURS / MIN.	
7a. BIRTHPLACE (STATE OR FOREIGN COUNTRY)	MD
7b. CITIZEN OF WHAT COUNTRY?	USA.
8. MARRIED ☐ NEVER MARRIED ☐ WIDOWED ☐ DIVORCED ☒	
9. BALTIMORE CITY OR COUNTY OF DEATH	Balt. City MD.
10. CITY OR TOWN OF DEATH	Baltimore
11. NAME OF HOSPITAL, NURSING HOME OR OTHER INSTITUTION (IF NOT IN SUCH FACILITY, GIVE STREET ADDRESS)	SBGH.
12a. USUAL OCCUPATION (TYPE OF WORK FOR MOST OF WORKING LIFE)	Housekeeper=
12b. KIND OF BUSINESS OR INDUSTRY	Church
USUAL RESIDENCE (IF NURSING HOME OR OTHER INSTITUTION, GIVE RESIDENCE BEFORE ADMISSION) 13a. STATE	MD
13b. COUNTY	A.A.
13c. CITY OR TOWN	Brooklyn
13d. INSIDE CITY LIMITS? YES ☐ NO ☒	
13e. STREET ADDRESS	215 Doris Ave
14. FATHER'S NAME FIRST / MIDDLE / LAST	George Thomas
15. MOTHER'S MAIDEN NAME FIRST / MIDDLE / LAST	Mary Ecleant.
16a. WAS DECEASED EVER IN U.S. ARMED FORCES? (YES, NO OR UNKNOWN) (IF YES, GIVE WAR OR DATES)	NO
16b. SOCIAL SECURITY NO.	215-24-5254
17. INFORMANT ADDRESS	Norma Lee Trocik 704 E. Maple Rd. 21090

MEDICAL CERTIFICATION

18. CAUSE OF DEATH (Enter only one cause per line for (a), (b), and (c).)
PART I. DEATH WAS CAUSED BY:
IMMEDIATE CAUSE (a) Myocardial Infarction
Conditions, if any, which gave rise to immediate cause (a), stating the underlying cause last. 409
DUE TO, OR AS A CONSEQUENCE OF (b) A.S.C.V.D. Arteriosclerosis with Thrombus
DUE TO, OR AS A CONSEQUENCE OF (c) of coronary artery (right + left)
APPROXIMATE INTERVAL BETWEEN ONSET AND DEATH

PART 2. OTHER SIGNIFICANT CONDITIONS CONTRIBUTING TO DEATH BUT NOT RELATED TO THE TERMINAL DISEASE OR CONDITION GIVEN IN PART 1(a)

19a. DATE OF OPERATION	19b. CONDITION FOR WHICH OPERATION WAS PERFORMED	20a. AUTOPSY? YES ☒ NO ☐	20b. IF YES, WERE FINDINGS USED IN CERTIFYING CAUSES OF DEATH? YES ☐ NO ☐
21a. ACCIDENT WAS UNDERLYING ☐ OR CONTRIBUTING ☐ CAUSE OF DEATH (IF EITHER, NOTIFY MEDICAL EXAMINER)	21b. TIME OF INJURY HOUR A.M. P.M. MONTH DAY YEAR 19	21c. HOW INJURY OCCURRED (ENTER NATURE OF INJURY IN ITEM 18, PART 1 OR PART 2)	
21d. INJURY OCCURRED WHILE AT WORK ☐ NOT WHILE AT WORK ☐	21e. PLACE OF INJURY (AT HOME, STREET, FACTORY, OFFICE, FARM, ETC.)	21f. LOCATION STREET / CITY OR TOWN / COUNTY / STATE	

22a. I certify that (I) (this hospital) attended the deceased from JAN 1, 19 78, to Feb 21, 19 78, that (I) (we) lost saw the deceased alive on Feb 21, 19 78, and that in (my) (our) opinion death occurred on the date and hour and from the causes stated above, (I) (we) (did) (did not) view the body after death.

22b. SIGNATURE H Barrios DEGREE ATTENDING PHYSICIAN ☐ MEDICAL DIRECTOR ☐ STAFF PHYSICIAN ☒ 22c. DATE SIGNED 2/21/78

22d. PHYSICIAN'S NAME (TYPE OR PRINT) Humberto Barrios 22e. ADDRESS 3001 S. Hanover St.

23a. BURIAL, CREMATION, REMOVAL (SPECIFY)	23b. DATE	23c. NAME OF CEMETERY OR CREMATORY	23d. LOCATION CITY OR TOWN / COUNTY / STATE	
Burial	2/24/78	Cedar Hill Cem	Brooklyn	A.A. Co. Md.
24. FUNERAL DIRECTOR NAME / ADDRESS	George J. Gonce 4001 Ritchie Hgwy. Balto 21225	25a. DATE REC'D. BY REGISTRAR	FEB 22 1978	25b. REGISTRAR'S SIGNATURE Tiffany McCready

STATE OF MARYLAND
DEPARTMENT OF HEALTH AND MENTAL HYGIENE
CERTIFICATE OF DEATH

1 - FOR STATE REGISTRAR

REG. NO. 78 04022

1. DECEASED NAME (TYPE OR PRINT) FIRST: Leah	MIDDLE: Watts	LAST: Dawson	2a. DATE OF DEATH MONTH: 2	DAY: 9	YEAR: 78	2b. HOUR: 7:30 AM
3. SEX: Female	4. RACE: White	5. DATE OF BIRTH MONTH DAY YEAR: 12 31-1894	6. AGE (IN YEARS LAST BIRTHDAY): 83 YRS.	IF UNDER 1 YEAR MONTHS / DAYS	IF UNDER 24 HRS HOURS / MIN	
7a. BIRTHPLACE (STATE OR FOREIGN COUNTRY): Md.	7b. CITIZEN OF WHAT COUNTRY?: USA	8. MARRIED [X] NEVER MARRIED [ ] WIDOWED [ ] DIVORCED [ ]	9. BALTIMORE CITY OR COUNTY OF DEATH: Baltimore City MD.			
10. CITY OR TOWN OF DEATH: Baltimore	11. NAME OF HOSPITAL, NURSING HOME OR OTHER INSTITUTION (IF NOT IN SUCH FACILITY, GIVE STREET ADDRESS): Edgewood Nursing Home		12a. USUAL OCCUPATION (TYPE OF WORK FOR MOST OF WORKING LIFE): TEACHER	12b. KIND OF BUSINESS OR INDUSTRY: SCHOOL		

USUAL RESIDENCE (IF NURSING HOME OR OTHER INSTITUTION, GIVE RESIDENCE BEFORE ADMISSION)

13a. STATE: MARYLAND	13b. COUNTY	13c. CITY OR TOWN: Baltimore	13d. INSIDE CITY LIMITS? YES [X] NO [ ]	13e. STREET ADDRESS: 3900 N. Charles Street

14. FATHER'S NAME FIRST MIDDLE LAST: Robert Lee Watts	15. MOTHER'S MAIDEN NAME FIRST MIDDLE LAST: Laura Weirich	
16a. WAS DECEASED EVER IN U.S. ARMED FORCES? (YES, NO OR UNKNOWN): No	(IF YES, GIVE WAR OR DATES): --	16b. SOCIAL SECURITY NO.: 212-32-0438
17. INFORMANT ADDRESS: C. Everett Dawson 3900 N. Charles		

MEDICAL CERTIFICATION

18. CAUSE OF DEATH (Enter only one cause per line for (a), (b), and (c).)
PART I. DEATH WAS CAUSED BY:
IMMEDIATE CAUSE (a): Carcinoma of Colon — APPROXIMATE INTERVAL BETWEEN ONSET AND DEATH: months
DUE TO, OR AS A CONSEQUENCE OF (b):
DUE TO, OR AS A CONSEQUENCE OF (c):
1538
Conditions, if any, which gave rise to immediate cause (a), stating the underlying cause last

PART 2. OTHER SIGNIFICANT CONDITIONS CONTRIBUTING TO DEATH BUT NOT RELATED TO THE TERMINAL DISEASE OR CONDITION GIVEN IN PART 1(a)

19a. DATE OF OPERATION	19b. CONDITION FOR WHICH OPERATION WAS PERFORMED	20a. AUTOPSY? YES [ ] NO [ ]	20b. IF YES, WERE FINDINGS USED IN CERTIFYING CAUSES OF DEATH? YES [ ] NO [ ]

21a. ACCIDENT WAS UNDERLYING [ ] OR CONTRIBUTING [ ] CAUSE OF DEATH (IF EITHER, NOTIFY MEDICAL EXAMINER)	21b. TIME OF INJURY HOUR A.M. P.M. MONTH DAY YEAR 19	21c. HOW INJURY OCCURRED (ENTER NATURE OF INJURY IN ITEM 18, PART 1 OR PART 2)	
21d. INJURY OCCURRED WHILE AT WORK [ ] NOT WHILE AT WORK [ ]	21e. PLACE OF INJURY (AT HOME, STREET, FACTORY, OFFICE, FARM, ETC.)	21f. LOCATION STREET / CITY OR TOWN / COUNTY / STATE	

22a. I certify that (I) (this hospital) attended the deceased from Feb 19 68, to Feb 9 19 78, that (I) (we) last saw the deceased alive on 2-4-78 19, and that in (my) (our) opinion death occurred on the date and hour and from the causes stated above. (I) (we) (did) (did not) view the body after death.

22b. SIGNATURE: David T. Miller	DEGREE: M.D.	ATTENDING PHYSICIAN [X] MEDICAL DIRECTOR [ ] STAFF PHYSICIAN [ ]	22c. DATE SIGNED: 2-9-78
22d. PHYSICIAN'S NAME (TYPE OR PRINT): David T. Miller M.D.	22e. ADDRESS: 1021 S. Dolfield Rd Md. (Owings Mills)		

23a. BURIAL, CREMATION, REMOVAL (SPECIFY): BURIAL	23b. DATE: 2/13/78	23c. NAME OF CEMETERY OR CREMATORY: DRUID RIDGE	23d. LOCATION CITY OR TOWN / COUNTY / STATE: BALTIMORE, MD.
24. FUNERAL DIRECTOR NAME / ADDRESS: MITCHELL-WIEDEFELD 6500 YORK RD.	25a. DATE REC'D. BY REGISTRAR: FEB 15 1978	25b. REGISTRAR'S SIGNATURE: Tuppy McCready	

DIVISION OF VITAL RECORDS, 201 W. PRESTON ST., BALTIMORE, MARYLAND 21201

TO HOSPITAL OR ATTENDING PHYSICIAN: The law requires that the death certificate be executed within 24 hours after death. Page 4 may be retained by the hospital or attending physician.

TO FUNERAL DIRECTOR: After this certificate has been signed by the attending physician and completely filled in by the funeral director, page 3 should be detached for use as the burial-transit permit. Then please remove carbonpapers. Pages 1 and 2 should be filed within 72 hours after death with the State Dept. of Health and Mental Hygiene prior to burial, cremation, or removal.

IMPORTANT: If Item 21 is marked or Item 18 shows any injury, or other traumatic event, the medical examiner must be notified at once.

1701 BP

DHMH - 1660M 1/75
(VR A 15 (4))

STATE OF MARYLAND
DEPARTMENT OF HEALTH AND MENTAL HYGIENE
CERTIFICATE OF DEATH

78 04023
REG. NO.

1 - FOR STATE REGISTRAR

DIVISION OF VITAL RECORDS, 201 W. PRESTON ST., BALTIMORE, MARYLAND 21201

TO HOSPITAL OR ATTENDING PHYSICIAN: The law requires that the death certificate be executed within 24 hours after death. Page 4 may be retained by the hospital or attending physician.

TO FUNERAL DIRECTOR: After this certificate has been signed by the attending physician and completely filled in by the funeral director, pages 3 should be detached for use as the burial-transit permit. Then please remove carbonpapers. Pages 1 and 2 should be filed within 72 hours after death with the State Dept. of Health and Mental Hygiene prior to burial, cremation, or removal.

IMPORTANT: If item 21 is marked or item 18 shows any injury, or other traumatic event, the medical examiner must be notified at once.

1. DECEASED NAME (TYPE OR PRINT) FIRST MIDDLE LAST	LA RUE ELSADORA DAYHOFF
2a. DATE OF DEATH MONTH DAY YEAR	FEBRUARY 9 1978
2b. HOUR	6:15P M
3. SEX	Female
4. RACE	White
5. DATE OF BIRTH MONTH DAY YEAR	May 22,1901
6. AGE (IN YEARS LAST BIRTHDAY)	76 YRS.
IF UNDER 1 YEAR MONTHS / DAYS	8 / 17
IF UNDER 24 HRS. HOURS / MIN	
7a. BIRTHPLACE (STATE OR FOREIGN COUNTRY)	Maryland
7b. CITIZEN OF WHAT COUNTRY?	U.S.A.
8. MARRIED ☐ NEVER MARRIED ☐ WIDOWED ☒ DIVORCED ☐	
9. BALTIMORE CITY OR COUNTY OF DEATH	BALTIMORE CITY MD.
10. CITY OR TOWN OF DEATH	BALTIMORE
11. NAME OF HOSPITAL, NURSING HOME OR OTHER INSTITUTION (IF NOT IN SUCH FACILITY, GIVE STREET ADDRESS)	SAINT AGNES HOSPITAL
12a. USUAL OCCUPATION (TYPE OF WORK FOR MOST OF WORKING LIFE)	Housewife
12b. KIND OF BUSINESS OR INDUSTRY	
USUAL RESIDENCE (IF NURSING HOME OR OTHER INSTITUTION, GIVE RESIDENCE BEFORE ADMISSION) 13a. STATE	Maryland
13b. COUNTY	Baltimore
13c. CITY OR TOWN	Halethrope
13d. INSIDE CITY LIMITS? YES ☒ NO ☐	
13e. STREET ADDRESS	1929 Woodside Ave.
14. FATHER'S NAME FIRST MIDDLE LAST	Harry Wetzel
15. MOTHER'S MAIDEN NAME FIRST MIDDLE LAST	Emma Haines
16a. WAS DECEASED EVER IN U.S. ARMED FORCES? (YES, NO OR UNKNOWN) (IF YES, GIVE WAR OR DATES)	no
16b. SOCIAL SECURITY NO.	217-05-8209
17. INFORMANT ADDRESS	Volet M. McKamey, 1932 Woodside Ave. Halethrope, Md.

MEDICAL CERTIFICATION

18. **CAUSE OF DEATH** (Enter only one cause per line for (a), (b), and (c).)
PART I. DEATH WAS CAUSED BY:

		APPROXIMATE INTERVAL BETWEEN ONSET AND DEATH
IMMEDIATE CAUSE (a)	Arrythmia	
DUE TO, OR AS A CONSEQUENCE OF (b)	ASCVD + COPD	
DUE TO, OR AS A CONSEQUENCE OF (c)		

4124

Conditions, if any, which gave rise to immediate cause (a), stating the underlying cause last.

PART 2. OTHER SIGNIFICANT CONDITIONS CONTRIBUTING TO DEATH BUT NOT RELATED TO THE TERMINAL DISEASE OR CONDITION GIVEN IN PART 1(a)

DIC

19a. DATE OF OPERATION	19b. CONDITION FOR WHICH OPERATION WAS PERFORMED	20a. AUTOPSY? YES ☒ NO ☐	20b. IF YES, WERE FINDINGS USED IN CERTIFYING CAUSES OF DEATH? YES ☐ NO ☐
21a. ACCIDENT WAS UNDERLYING ☐ OR CONTRIBUTING ☐ CAUSE OF DEATH (IF EITHER, NOTIFY MEDICAL EXAMINER)	21b. TIME OF INJURY HOUR A.M. P.M. MONTH DAY YEAR 19	21c. HOW INJURY OCCURRED (ENTER NATURE OF INJURY IN ITEM 18, PART 1 OR PART 2)	
21d. INJURY OCCURRED WHILE AT WORK ☐ NOT WHILE AT WORK ☐	21e. PLACE OF INJURY (AT HOME, STREET, FACTORY, OFFICE, FARM, ETC.)	21f. LOCATION STREET CITY OR TOWN COUNTY STATE	

22a. I certify that ☒ (this hospital) attended the deceased from FEBRUARY 9 78 to FEBRUARY 9 78, that ☒ (we) last saw the deceased alive on FEBRUARY 9 78, and that in ☒ (our) opinion death occurred on the date and hour and from the causes stated above, ☒ (we) (did) ☒ (did not) view the body after death.

22b. SIGNATURE	DEGREE ATTENDING PHYSICIAN ☐ MEDICAL DIRECTOR ☐ STAFF PHYSICIAN ☒	22c. DATE SIGNED
Stephen Plantholt		2/10/78
22d. PHYSICIAN'S NAME (TYPE OR PRINT)	22e. ADDRESS	
STEPHEN PLANTHOLT	BALTIMORE, MD., 21229 ST. AGNES HOSPITAL, 900 S CATON AV.	

23a. BURIAL, CREMATION, REMOVAL (SPECIFY)	23b. DATE	23c. NAME OF CEMETERY OR CREMATORY	23d. LOCATION CITY OR TOWN	COUNTY STATE
Burial	2/13/1978	Locust Grove		Frederick, Md.
24. FUNERAL DIRECTOR NAME ADDRESS		25a. DATE REC'D. BY REGISTRAR	25b. REGISTRAR'S SIGNATURE	
Charles W. Burrier, Jr., Sykesville, Md.		FEB 16 1978		

BP_____

DHMH - 16 50M 7/77
(VR A 15 (4))

LA RUE ELSADORA DAYHOFF

FEBRUARY 9 1978 6:15P

BALTIMORE CITY

BALTIMORE SAINT AGNES HOSPITAL

X FEBRUARY 9 78 FEBRUARY 3 78 FEBRUARY 9 78 X

X XXX X

STATE OF MARYLAND
DEPARTMENT OF HEALTH AND MENTAL HYGIENE
CERTIFICATE OF DEATH

78 04024
REG. NO.

1 - FOR STATE REGISTRAR

DIVISION OF VITAL RECORDS, 201 W. PRESTON ST., BALTIMORE, MARYLAND 21201

TO HOSPITAL OR ATTENDING PHYSICIAN: The law requires that the death certificate be executed within 24 hours after death. Page 4 may be retained by the hospital or attending physician.

TO FUNERAL DIRECTOR: After this certificate has been signed by the attending physician and completely filled in by the funeral director, page should be detached for use as the burial-transit permit. Then please remove carbon papers. Pages 1 and 2 should be filed within 72 hours after dec with the State Dept. of Health and Mental Hygiene prior to burial, cremation, or removal.

IMPORTANT: If Item 21 is marked or Item 18 shows any injury, or other traumatic event, the medical examiner must be notified at once.

1. DECEASED NAME (TYPE OR PRINT) FIRST / MIDDLE / LAST	GEORGE R DEBNAM Jr	2a. DATE OF DEATH MONTH / DAY / YEAR	2 / 16 / 78	2b. HOUR	4:00 AM M
3. SEX	Male	4. RACE	White	5. DATE OF BIRTH MONTH / DAY / YEAR	5 / 19 / 1888
6. AGE (IN YEARS LAST BIRTHDAY)	89 YRS.	IF UNDER 1 YEAR: MONTHS / DAYS		IF UNDER 24 HRS: HOURS / MIN.	
7a. BIRTHPLACE (STATE OR FOREIGN COUNTRY)	N. Carolina	7b. CITIZEN OF WHAT COUNTRY?	USA	8. MARRIED ☐ NEVER MARRIED ☐ WIDOWED ☒ DIVORCED ☐	
9. BALTIMORE CITY OR COUNTY OF DEATH	BALTIMORE CITY MD.				
10. CITY OR TOWN OF DEATH	BALTIMORE	11. NAME OF HOSPITAL, NURSING HOME OR OTHER INSTITUTION (IF NOT IN SUCH FACILITY, GIVE STREET ADDRESS)	UNION MEMORIAL HOSPITAL	12a. USUAL OCCUPATION (TYPE OF WORK FOR MOST OF WORKING LIFE)	Real Estate Owner
12b. KIND OF BUSINESS OR INDUSTRY					

USUAL RESIDENCE (IF NURSING HOME OR OTHER INSTITUTION, GIVE RESIDENCE BEFORE ADMISSION)

13a. STATE	13b. COUNTY	13c. CITY OR TOWN	13d. INSIDE CITY LIMITS?	13e. STREET ADDRESS
Md	Balto	Woodbrook	YES ☐ NO ☒	7206 Bellona Ave

14. FATHER'S NAME FIRST / MIDDLE / LAST	15. MOTHER'S MAIDEN NAME FIRST / MIDDLE / LAST
Thomas Hall Debnam	Mary Ellis Warren

16a. WAS DECEASED EVER IN U.S. ARMED FORCES? (YES, NO OR UNKNOWN)	(IF YES, GIVE WAR OR DATES)	16b. SOCIAL SECURITY NO.	17. INFORMANT	ADDRESS
no		214 03 3068	Mrs. Ewan B. Chambers	Same

MEDICAL CERTIFICATION

18. CAUSE OF DEATH (Enter only one cause per line for (a), (b), and (c).)
PART I. DEATH WAS CAUSED BY:

		APPROXIMATE INTERVAL BETWEEN ONSET AND DEATH
IMMEDIATE CAUSE (a)	Cardiopulmonary Arrest	
DUE TO, OR AS A CONSEQUENCE OF (b)	Left parietal CVA	
DUE TO, OR AS A CONSEQUENCE OF (c)		

4369
Conditions, if any, which gave rise to immediate cause (a), stating the underlying cause last.

PART 2. OTHER SIGNIFICANT CONDITIONS CONTRIBUTING TO DEATH BUT NOT RELATED TO THE TERMINAL DISEASE OR CONDITION GIVEN IN PART I(a)

19a. DATE OF OPERATION	19b. CONDITION FOR WHICH OPERATION WAS PERFORMED	20a. AUTOPSY? YES ☐ NO ☐	20b. IF YES, WERE FINDINGS USED IN CERTIFYING CAUSES OF DEATH? YES ☐ NO ☐

21a. ACCIDENT WAS UNDERLYING ☐ OR CONTRIBUTING ☐ CAUSE OF DEATH (IF EITHER, NOTIFY MEDICAL EXAMINER)	21b. TIME OF INJURY HOUR A.M. P.M. MONTH DAY YEAR 19	21c. HOW INJURY OCCURRED (ENTER NATURE OF INJURY IN ITEM 18, PART 1 OR PART 2)
21d. INJURY OCCURRED WHILE AT WORK ☐ NOT WHILE AT WORK ☐	21e. PLACE OF INJURY (AT HOME, STREET, FACTORY, OFFICE, FARM, ETC.)	21f. LOCATION STREET / CITY OR TOWN / COUNTY / STATE

22a. I certify that (I) (this hospital) attended the deceased from 2/9, 19 78, to 2/16, 19 78, that (I) (we) last saw the deceased alive on 2/15, 19 78, and that in (my) (our) opinion death occurred on the date and hour and from the causes stated above. (I) (we) (did) (did not) view the body after death.

22b. SIGNATURE	DEGREE	22c. DATE SIGNED
H. L. Fiery MD	ATTENDING PHYSICIAN ☐ MEDICAL DIRECTOR ☐ STAFF PHYSICIAN ☒	2/16/78

22d. PHYSICIAN'S NAME (TYPE OR PRINT)	22e. ADDRESS
H. L. Fiery MD	

23a. BURIAL, CREMATION, REMOVAL (SPECIFY)	23b. DATE	23c. NAME OF CEMETERY OR CREMATORY	23d. LOCATION CITY OR TOWN / COUNTY / STATE
Removal	2-17-1978	Johns Hopkins Med. School 709 N. Wolfe St	Balto Md

24. FUNERAL DIRECTOR NAME	ADDRESS	25a. DATE REC'D BY REGISTRAR	25b. REGISTRAR'S SIGNATURE
Mitchell-Wiedefeld Home	6500 York Rd. Balto Md	FEB 21 1978	

BP

DHMH - 16 50M 7/77
(VR A 15 (4))

STATE OF MARYLAND
DEPARTMENT OF HEALTH AND MENTAL HYGIENE
CERTIFICATE OF DEATH

1 - FOR STATE REGISTRAR

REG. NO. 78 04025

DIVISION OF VITAL RECORDS, 301 W. PRESTON ST., BALTIMORE, MARYLAND 21201

TO HOSPITAL OR ATTENDING PHYSICIAN: The law requires that the death certificate be executed within 24 hours after death. Page 4 may be retained by the hospital or attending physician.

TO FUNERAL DIRECTOR: After this certificate has been signed by the attending physician and completely filled in by the funeral director, page 3 should be detached for use as the burial-transit permit. Then please remove carbon papers. Pages 1 and 2 should be filed within 72 hours after death with the State Dept. of Health and Mental Hygiene prior to burial, cremation, or removal.

IMPORTANT: If item 21 is marked or item 18 shows any injury, or other traumatic event, the medical examiner must be notified at once.

1. DECEASED NAME (TYPE OR PRINT)	First: Leon; Middle: Lewis; Last: DeBrick
2a. DATE OF DEATH	Month: 2; Day: 4; Year: 78
2b. HOUR	3:20 AM
3. SEX	Male
4. RACE	White
5. DATE OF BIRTH	Month: Sept.; Day: 25; Year: 1895
6. AGE (IN YEARS LAST BIRTHDAY)	82 YRS.
IF UNDER 1 YEAR: MONTHS / DAYS	
IF UNDER 24 HRS.: HOURS / MIN.	
7a. BIRTHPLACE (STATE OR FOREIGN COUNTRY)	Maryland
7b. CITIZEN OF WHAT COUNTRY?	USA
8. MARRIED / NEVER MARRIED / WIDOWED / DIVORCED	MARRIED
9. BALTIMORE CITY OR COUNTY OF DEATH	Baltimore City MD.
10. CITY OR TOWN OF DEATH	Baltimore
11. NAME OF HOSPITAL, NURSING HOME OR OTHER INSTITUTION (IF NOT IN SUCH FACILITY, GIVE STREET ADDRESS)	Baltimore City Hospitals
12a. USUAL OCCUPATION (TYPE OF WORK FOR MOST OF WORKING LIFE)	Steam Fitter
12b. KIND OF BUSINESS OR INDUSTRY	
USUAL RESIDENCE (IF NURSING HOME OR OTHER INSTITUTION, GIVE RESIDENCE BEFORE ADMISSION) 13a. STATE	Md
13b. COUNTY	
13c. CITY OR TOWN	Baltimore
13d. INSIDE CITY LIMITS?	YES X NO
13e. STREET ADDRESS	1535 Charlotte Ave 21224
14. FATHER'S NAME	First: Charles; Middle: Henry; Last: DeBrick
15. MOTHER'S MAIDEN NAME	First: Margaret; Middle: Kroh
16a. WAS DECEASED EVER IN U.S. ARMED FORCES? (YES, NO OR UNKNOWN)	No
16b. SOCIAL SECURITY NO.	705-07-6383
17. INFORMANT	Mrs. Elsie M. DeBrick 1535 Charlotte Ave Baltimore, MD 21224

MEDICAL CERTIFICATION

18. CAUSE OF DEATH (Enter only one cause per line for (a), (b) and (c).)

PART 1. DEATH WAS CAUSED BY:

Conditions, if any, which gave rise to immediate cause (a), stating the underlying cause last.

		APPROXIMATE INTERVAL BETWEEN ONSET AND DEATH
IMMEDIATE CAUSE (a)	Cardiorespiratory arrest	Concurrent
DUE TO, OR AS A CONSEQUENCE OF (b)	Dissecting Abdominal aortic aneurysm	
DUE TO, OR AS A CONSEQUENCE OF (c)	Atherosclerotic disease (vascular)	

4412

PART 2. OTHER SIGNIFICANT CONDITIONS CONTRIBUTING TO DEATH BUT NOT RELATED TO THE TERMINAL DISEASE OR CONDITION GIVEN IN PART 1(a)

CHF, UNKNOWN HEART DISEASE, Renal Failure

19a. DATE OF OPERATION	2/3/78-2/4/78	19b. CONDITION FOR WHICH OPERATION WAS PERFORMED	DISSECTING ABD. AORTIC ANEVR.
20a. AUTOPSY?	YES / NO X	20b. IF YES, WERE FINDINGS USED IN CERTIFYING CAUSES OF DEATH?	YES / NO
21a. ACCIDENT WAS UNDERLYING OR CONTRIBUTING CAUSE OF DEATH (IF EITHER, NOTIFY MEDICAL EXAMINER)		21b. TIME OF INJURY HOUR A.M. P.M. MONTH DAY YEAR 19	
21c. HOW INJURY OCCURRED (ENTER NATURE OF INJURY IN ITEM 18, PART 1 OR PART 2)			
21d. INJURY OCCURRED WHILE AT WORK / NOT WHILE AT WORK		21e. PLACE OF INJURY (AT HOME, STREET, FACTORY, OFFICE, FARM, ETC.)	
21f. LOCATION STREET / CITY OR TOWN / COUNTY / STATE			

22a. I certify that (I) (this hospital) attended the deceased from 2/3/78, 19____, to 2/4/78, 19____, that (I) (we) last saw the deceased alive on 2/4/78, 19____, and that in (my) (our) opinion death occurred on the date and hour and from the causes stated above. (I) (we) (did) (did not) view the body after death.

22b. SIGNATURE	Michael J. Joyce	DEGREE: ATTENDING PHYSICIAN / MEDICAL DIRECTOR / STAFF PHYSICIAN X
22c. DATE SIGNED	2/4/78	
22d. PHYSICIAN'S NAME (TYPE OR PRINT)	MICHAEL J. JOYCE	
22e. ADDRESS	BALTIMORE CITY HOSP	

23a. BURIAL, CREMATION, REMOVAL (SPECIFY)	Burial	23b. DATE	2/7/78	
23c. NAME OF CEMETERY OR CREMATORY	Lorraine Park	23d. LOCATION CITY OR TOWN / COUNTY / STATE	Baltimore	Maryland
24. FUNERAL DIRECTOR NAME / ADDRESS	Duda-Ruck Funeral Home Inc. 7922 Wise Ave Balto. Md 21222	25a. DATE REC'D. BY REGISTRAR	FEB 7 1978	25b. REGISTRAR'S SIGNATURE: Kathryn McCready

2646 BP____

DHMH - 16 60M 7/73
(VR A 15 (4))

STATE OF MARYLAND
DEPARTMENT OF HEALTH AND MENTAL HYGIENE
CERTIFICATE OF DEATH

1 - FOR STATE REGISTRAR

REG. NO. 78 004026

1. DECEASED NAME (TYPE OR PRINT) FIRST: ANN MIDDLE: LAST: DEEGAN				2a. DATE OF DEATH MONTH DAY YEAR: FEBRUARY 20 1978	2b. HOUR: 9@:25 PM
3. SEX: Female	4. RACE: Caucasian	5. DATE OF BIRTH MONTH DAY YEAR: Jan. 12, 1932		6. AGE (IN YEARS LAST BIRTHDAY): 46 YRS.	IF UNDER 1 YEAR: MONTHS, DAYS; IF UNDER 24 HRS: HOURS, MIN.
7a. BIRTHPLACE (STATE OR FOREIGN COUNTRY): Alaska	7b. CITIZEN OF WHAT COUNTRY?: USA	8. MARRIED ☒ NEVER MARRIED ☐ WIDOWED ☐ DIVORCED ☐		9. BALTIMORE CITY OR COUNTY OF DEATH: BALTIMORE CITY	MD.
10. CITY OR TOWN OF DEATH: Baltimore	11. NAME OF HOSPITAL, NURSING HOME OR OTHER INSTITUTION (IF NOT IN HOSPITAL, GIVE STREET ADDRESS): JOHNS HOPKINS HOSPITAL			12a. USUAL OCCUPATION (TYPE OF WORK FOR MOST OF WORKING LIFE): Housewife	12b. KIND OF BUSINESS OR INDUSTRY: Own Home
USUAL RESIDENCE (IF NURSING HOME OR OTHER INSTITUTION, GIVE RESIDENCE BEFORE ADMISSION) 13a. STATE: Maryland	13b. COUNTY: Howard	13c. CITY OR TOWN: Elkridge	13d. INSIDE CITY LIMITS? YES ☐ NO ☒	13e. STREET ADDRESS: 6353 A Beechfield Ave. 21227	
14. FATHER'S NAME FIRST MIDDLE: Berman			15. MOTHER'S MAIDEN NAME FIRST: Peniscobia MIDDLE LAST: Chulitopak		
16a. WAS DECEASED EVER IN U.S. ARMED FORCES? (YES, NO OR UNKNOWN): NO	(IF YES, GIVE WAR OR DATES): -----	16b. SOCIAL SECURITY NO.: 574-09-5785	17. INFORMANT: Mr. Charles J. Deegan, Jr.	ADDRESS: Same as above	

MEDICAL CERTIFICATION

18. **CAUSE OF DEATH** (Enter only one cause per line for (a), (b), and (c).)
PART I. DEATH WAS CAUSED BY:
IMMEDIATE CAUSE (a): RESPIRATORY ARREST
DUE TO, OR AS A CONSEQUENCE OF (b): SHOCK
DUE TO, OR AS A CONSEQUENCE OF (c): HEPATIC FAILURE WITH PRIMARY BILIARY CIRRHOSIS
APPROXIMATE INTERVAL BETWEEN ONSET AND DEATH:

5739
Conditions, if any, which gave rise to immediate cause (a), stating the underlying cause last.

PART 2. OTHER SIGNIFICANT CONDITIONS CONTRIBUTING TO DEATH BUT NOT RELATED TO THE TERMINAL DISEASE OR CONDITION GIVEN IN PART 1(a): RENAL FAILURE, HYPOTHERMIA, HYPOGLYCEMIA

19a. DATE OF OPERATION	19b. CONDITION FOR WHICH OPERATION WAS PERFORMED	20a. AUTOPSY? YES ☐ NO ☑	20b. IF YES, WERE FINDINGS USED IN CERTIFYING CAUSES OF DEATH? YES ☐ NO ☐
21a. ACCIDENT WAS UNDERLYING ☐ OR CONTRIBUTING ☐ CAUSE OF DEATH (IF EITHER, NOTIFY MEDICAL EXAMINER)	21b. TIME OF INJURY HOUR A.M. P.M. MONTH DAY YEAR 19	21c. HOW INJURY OCCURRED (ENTER NATURE OF INJURY IN ITEM 18, PART 1 OR PART 2)	
21d. INJURY OCCURRED WHILE AT WORK ☐ NOT WHILE AT WORK ☐	21e. PLACE OF INJURY (AT HOME, STREET, FACTORY, OFFICE, FARM, ETC.)	21f. LOCATION STREET CITY OR TOWN COUNTY STATE	

22a. I certify that (I) (this hospital) attended the deceased from FEB. 20, 1978, to FEB 20, 1978, that (I) (we) last saw the deceased alive on FEB 20, 1978, and that in (my) (our) opinion death occurred on the date and hour and from the causes stated above, (I) (we) (did) (did not) view the body after death.

22b. SIGNATURE: John M. Nicklas DEGREE: MD ATTENDING PHYSICIAN ☐ MEDICAL DIRECTOR ☐ STAFF PHYSICIAN ☑ 22c. DATE SIGNED: Feb. 20, 1978

22d. PHYSICIAN'S NAME (TYPE OR PRINT): JOHN M. NICKLAS 22e. ADDRESS: JOHNS HOPKINS HOSPITAL

23a. BURIAL, CREMATION, REMOVAL (SPECIFY): Burial	23b. DATE: 2/23/78	23c. NAME OF CEMETERY OR CREMATORY: Crestlawn Mem. Gardens	23d. LOCATION CITY OR TOWN: COUNTY: Howard STATE: Maryland	
24. FUNERAL DIRECTOR NAME: McCully Funeral Home of Brooklyn ADDRESS: 237 E. Patapsco Avenue Balto. Md. 21225		25a. DATE REC'D. BY REGISTRAR: FEB 21 1978	25b. REGISTRAR'S SIGNATURE: Pritzy McCready	

DIVISION OF VITAL RECORDS, 201 W. PRESTON ST., BALTIMORE, MARYLAND 21201

IMPORTANT: If item 21 is marked or item 18 shows any injury, or other traumatic event, the medical examiner must be notified at once.

TO HOSPITAL OR ATTENDING PHYSICIAN: The law requires that the death certificate be executed within 24 hours after death. Page 4 may be retained by the hospital or attending physician.

TO FUNERAL DIRECTOR: After this certificate has been signed by the attending physician and completely filled in by the funeral director, page 3 should be detached for use as the burial-transit permit. Then please remove carbon papers. Pages 1 and 2 should be filed within 72 hours after death with the State Dept. of Health and Mental Hygiene prior to burial, cremation, or removal.

BP_____

DHMH - 16 50M 7/77 (VR A 15 (4))

STATE OF MARYLAND
DEPARTMENT OF HEALTH AND MENTAL HYGIENE

CERTIFICATE OF DEATH

1 - FOR STATE REGISTRAR

78 04027
REG. NO.

1. DECEASED NAME (TYPE OR PRINT) FIRST: Luigi; MIDDLE: ; LAST: Dell'Acqua		2a. DATE OF DEATH MONTH DAY YEAR: 2-2-78	2b. HOUR: 105 PM
3. SEX: Male	4. RACE: Italian /	5. DATE OF BIRTH MONTH DAY YEAR: 1 1 1896	6. AGE (IN YEARS LAST BIRTHDAY): 82 YRS. IF UNDER 1 YEAR: MONTHS DAYS; IF UNDER 24 HRS: HOURS MIN.
7a. BIRTHPLACE (STATE OR FOREIGN COUNTRY): Sicily	7b. CITIZEN OF WHAT COUNTRY?: U.S.A.	8. MARRIED [X] NEVER MARRIED [ ] WIDOWED [ ] DIVORCED [ ]	9. BALTIMORE CITY OR COUNTY OF DEATH: Baltimore, City MD.
10. CITY OR TOWN OF DEATH: Baltimore	11. NAME OF HOSPITAL, NURSING HOME OR OTHER INSTITUTION (IF NOT IN HOSPITAL, GIVE STREET ADDRESS): Jenkins Memorial Home 1000 Caton Ave. Baltimore, Md.	12a. USUAL OCCUPATION (TYPE OF WORK FOR MOST OF WORKING LIFE): Shoe Repairer	12b. KIND OF BUSINESS OR INDUSTRY:
USUAL RESIDENCE (IF NURSING HOME OR OTHER INSTITUTION, GIVE RESIDENCE BEFORE ADMISSION) 13a. STATE: Md.	13b. COUNTY: Baltimore	13c. CITY OR TOWN: Catonsville	13d. INSIDE CITY LIMITS? YES [ ] NO [X]	13e. STREET ADDRESS: 12C Rambling Oaks Way 21228
14. FATHER'S NAME FIRST: Joseph; MIDDLE: ; LAST: Dell'Acqua		15. MOTHER'S MAIDEN NAME FIRST: Mary; MIDDLE: ; LAST: Granganoli	
16a. WAS DECEASED EVER IN U.S. ARMED FORCES? (YES, NO OR UNKNOWN): Unknown (IF YES, GIVE WAR OR DATES)	16b. SOCIAL SECURITY NO.: 217-32-9451	17. INFORMANT ADDRESS: Jenkins Memorial Home 1000 Caton Ave. 21229	

MEDICAL CERTIFICATION

18. **CAUSE OF DEATH** (Enter only one cause per line for (a), (b) and (c).)
PART I. DEATH WAS CAUSED BY:
IMMEDIATE CAUSE (a): Pneumonia - L.P. of Lung
DUE TO, OR AS A CONSEQUENCE OF (b): Diabetes Mellitus
DUE TO, OR AS A CONSEQUENCE OF (c): Parkinsons Disease
APPROXIMATE INTERVAL BETWEEN ONSET AND DEATH:

2509
Conditions, if any, which gave rise to immediate cause (a), stating the underlying cause last.

PART 2. OTHER SIGNIFICANT CONDITIONS CONTRIBUTING TO DEATH BUT NOT RELATED TO THE TERMINAL DISEASE OR CONDITION GIVEN IN PART 1(a)

19a. DATE OF OPERATION	19b. CONDITION FOR WHICH OPERATION WAS PERFORMED	20a. AUTOPSY? YES [ ] NO [X]	20b. IF YES, WERE FINDINGS USED IN CERTIFYING CAUSES OF DEATH? YES [ ] NO [ ]
21a. ACCIDENT WAS UNDERLYING [ ] OR CONTRIBUTING [ ] CAUSE OF DEATH (IF EITHER, NOTIFY MEDICAL EXAMINER)	21b. TIME OF INJURY HOUR A.M. P.M. MONTH DAY YEAR 19	21c. HOW INJURY OCCURRED (ENTER NATURE OF INJURY IN ITEM 18, PART 1 OR PART 2)	
21d. INJURY OCCURRED WHILE AT WORK [ ] NOT WHILE AT WORK [ ]	21e. PLACE OF INJURY (AT HOME, STREET, FACTORY, OFFICE, FARM, ETC.)	21f. LOCATION STREET CITY OR TOWN COUNTY STATE	

22a. I certify that (I) (this hospital) attended the deceased from _____, 19____, to _____, 19____, that (I) (we) last saw the deceased alive on _____, 19____, and that in (my) (our) opinion death occurred on the date and hour and from the causes stated above. (I) (we) (did) (did not) view the body after death.

22b. SIGNATURE: George Angov	DEGREE: ATTENDING PHYSICIAN [ ] MEDICAL DIRECTOR [X] STAFF PHYSICIAN [ ]	22c. DATE SIGNED:
22d. PHYSICIAN'S NAME (TYPE OR PRINT): George Angov	22e. ADDRESS: Caton & Wilkens Ave. Balto. Md. 21229	

23a. BURIAL, CREMATION, REMOVAL (SPECIFY): Burial	23b. DATE: Feb.4,1978	23c. NAME OF CEMETERY OR CREMATORY: Woodlawn Cem.	23d. LOCATION CITY OR TOWN: Woodlawn	COUNTY: Balto. STATE: Md.
24. FUNERAL DIRECTOR: G.Truman Schwab 5151 Balto. National Pike Balto. Md. 21229		25a. DATE REC'D. BY REGISTRAR: FEB 9 1978	25b. REGISTRAR'S SIGNATURE: Murray McCready	

TO HOSPITAL OR ATTENDING PHYSICIAN: The law requires that the death certificate be executed within 24 hours after death. Page 4 may be retained by the hospital or attending physician.

TO FUNERAL DIRECTOR: After this certificate has been signed by the attending physician and completely filled in by the funeral director, page 3 should be detached for use as the burial-transit permit. Then please remove corbon papers. Pages 1 and 2 should be filed within 72 hours after death with the State Dept. of Health and Mental Hygiene prior to burial, cremation, or removal.

IMPORTANT: If item 21 is marked or item 18 shows any injury, or other traumatic event, the medical examiner must be notified at once.

DIVISION OF VITAL RECORDS, 201 W. PRESTON ST., BALTIMORE, MARYLAND 21201

BP_____

DHMH - 1660M 1/75
(VR A 15 (4))

STATE OF MARYLAND
DEPARTMENT OF HEALTH AND MENTAL HYGIENE
CERTIFICATE OF DEATH

1 - FOR STATE REGISTRAR

REG. NO. 78 04028

DIVISION OF VITAL RECORDS, 201 W. PRESTON ST., BALTIMORE, MARYLAND 21201

TO HOSPITAL OR ATTENDING PHYSICIAN: The law requires that the death certificate be executed within 24 hours after death. Page 4 may be retained by the hospital or attending physician.

TO FUNERAL DIRECTOR: After this certificate has been signed by the attending physicion and completely filled in by the funeral director, page 3 should be detached for use as the burial-transit permit. Then please remove carbon papers. Pages 1 and 2 should be filed within 72 hours after death with the State Dept. of Health and Mental Hygiene prior to burial, cremation, or removal.

IMPORTANT: If item 21 is marked or item 18 shows any injury, or other traumatic event, the medical examiner must be notified at once.

1. DECEASED NAME (TYPE OR PRINT) FIRST / MIDDLE / LAST	VINCENT J. DeMARCO	2a. DATE OF DEATH MONTH DAY YEAR	FEBRUARY 8, 1978	2b. HOUR	12:30 AM
3. SEX	M	4. RACE	WHITE	5. DATE OF BIRTH MONTH DAY YEAR	SEPT. 6, 1899
6. AGE (IN YEARS LAST BIRTHDAY)	78 YRS.	IF UNDER 1 YEAR MONTHS / DAYS		IF UNDER 24 HRS HOURS / MIN.	
7a. BIRTHPLACE (STATE OR FOREIGN COUNTRY)	MD.	7b. CITIZEN OF WHAT COUNTRY?	U.S.A.	8. MARRIED [X] NEVER MARRIED [ ] WIDOWED [ ] DIVORCED [ ]	
9. BALTIMORE CITY OR COUNTY OF DEATH	BALTO. CITY				MD.
10. CITY OR TOWN OF DEATH	BALTO.	11. NAME OF HOSPITAL, NURSING HOME OR OTHER INSTITUTION (IF NOT IN SUCH FACILITY, GIVE STREET ADDRESS)	CHURCH HOME HOSP.	12a. USUAL OCCUPATION (TYPE OF WORK DONE DURING MOST OF WORKING LIFE)	PRINTER
12b. KIND OF BUSINESS OR INDUSTRY	RETIRED				
USUAL RESIDENCE (IF NURSING HOME OR OTHER INSTITUTION, GIVE RESIDENCE BEFORE ADMISSION) 13a. STATE	MD.	13b. COUNTY		13c. CITY OR TOWN	BALTO.
13d. INSIDE CITY LIMITS? YES [X] NO [ ]		13e. STREET ADDRESS	3227 FAIT AVE.		
14. FATHER'S NAME FIRST / MIDDLE / LAST	JOHN / DeMARCO	15. MOTHER'S MAIDEN NAME FIRST / MIDDLE / LAST	SARA / DeMARCO		
16a. WAS DECEASED EVER IN U.S. ARMED FORCES? (YES, NO OR UNKNOWN)	NO	(IF YES, GIVE WAR OR DATES)		16b. SOCIAL SECURITY NO.	215-22-483
17. INFORMANT	ANNA M. DeMARCO	ADDRESS	SAME		

MEDICAL CERTIFICATION

18. CAUSE OF DEATH (Enter only one cause per line for (a), (b), and (c).)

PART 1. DEATH WAS CAUSED BY:

IMMEDIATE CAUSE (a) Advanced arteriosclerotic heart disease

DUE TO, OR AS A CONSEQUENCE OF (b) Acute myocardial infarction

DUE TO, OR AS A CONSEQUENCE OF (c)

Conditions, if any, which gave rise to immediate cause (a), stating the underlying cause last. 4109

APPROXIMATE INTERVAL BETWEEN ONSET AND DEATH: years

PART 2. OTHER SIGNIFICANT CONDITIONS CONTRIBUTING TO DEATH BUT NOT RELATED TO THE TERMINAL DISEASE OR CONDITION GIVEN IN PART 1(a): Dementia

19a. DATE OF OPERATION	19b. CONDITION FOR WHICH OPERATION WAS PERFORMED	20a. AUTOPSY? YES [ ] NO [X]	20b. IF YES, WERE FINDINGS USED IN CERTIFYING CAUSES OF DEATH? YES [ ] NO [ ]
21a. ACCIDENT WAS UNDERLYING [ ] OR CONTRIBUTING [ ] CAUSE OF DEATH (IF EITHER, NOTIFY MEDICAL EXAMINER)	21b. TIME OF INJURY HOUR A.M. P.M. MONTH DAY YEAR 19	21c. HOW INJURY OCCURRED (ENTER NATURE OF INJURY IN ITEM 18, PART 1 OR PART 2)	
21d. INJURY OCCURRED WHILE AT WORK [ ] NOT WHILE AT WORK [ ]	21e. PLACE OF INJURY (AT HOME, STREET, FACTORY, OFFICE, FARM, ETC.)	21f. LOCATION STREET / CITY OR TOWN / COUNTY / STATE	

22a. I certify that (I) (this hospital) attended the deceased from February 7, 1978 to February 8, 1978, that (I) (we) last saw the deceased alive on February 8 1978, and that in (my) (our) opinion death occurred on the date and hour and from the causes stated above. (I) (we) did (did not) view the body after death.

22b. SIGNATURE	Gracian V. Patricio	DEGREE	ATTENDING PHYSICIAN [X] MEDICAL DIRECTOR [ ] STAFF PHYSICIAN [ ]
22c. DATE SIGNED	2/10/78		
22d. PHYSICIAN'S NAME (TYPE OR PRINT)	GRACIAN V. PATRICIO	22e. ADDRESS	BALTIMORE, MD.

23a. BURIAL, CREMATION, REMOVAL (SPECIFY)	BURIAL	23b. DATE	2/11/78	23c. NAME OF CEMETERY OR CREMATORY: ST. STANISLAUS
23d. LOCATION CITY OR TOWN / COUNTY / STATE	BALTO. MD.			
24. FUNERAL DIRECTOR NAME / ADDRESS	THOMAS J. SKARDA 2829 HUDSON ST	25a. DATE REC'D. BY REGISTRAR	FEB 14 1978	25b. REGISTRAR'S SIGNATURE: Tiffany McCready

2611 BP

DHMH - 16 50M 7/77 (VR A 15 (4))

STATE OF MARYLAND
DEPARTMENT OF HEALTH AND MENTAL HYGIENE
MEDICAL EXAMINER'S CERTIFICATE OF DEATH

1- FOR STATE REGISTRAR

78 REG. NO. 040029

1. DECEASED NAME (TYPE OR PRINT): FIRST Charles MIDDLE William LAST Demby

2a. DATE OF DEATH: KNOWN [X] ESTIMATED [ ] MONTH 2 DAY 4 YEAR 1978 — 2b. HOUR M

3. SEX: male — 4. RACE: black — 5. DATE OF BIRTH: MONTH 6 DAY 24 YEAR 08 — 6. AGE (IN YEARS LAST BIRTHDAY) 69 YRS. — IF UNDER 1 YR. MONTHS DAYS — IF UNDER 24 HRS. HOURS MIN.

2c. DATE PRONOUNCED DEAD: MONTH 2 DAY 4 YEAR 1978 — 2d. HOUR 7:13 P.M.

7a. BIRTHPLACE (STATE OR FOREIGN COUNTRY): Phila. Pa. — 7b. CITIZEN OF WHAT COUNTRY? USA — 8. MARRIED [X] NEVER MARRIED [ ] WIDOWED [ ] DIVORCED [ ] — 9. BALTIMORE CITY OR COUNTY OF DEATH: Baltimore City MD.

10. CITY OR TOWN OF DEATH: Baltimore — 11. NAME OF HOSPITAL, NURSING HOME, OR OTHER INSTITUTION (IF NOT IN SUCH FACILITY, GIVE STREET ADDRESS): 4828 Gilray Dr. — 12a. USUAL OCCUPATION (TYPE OF WORK FOR MOST OF WORKING LIFE): Guard-Federal Government — 12b. KIND OF BUSINESS OR INDUSTRY

USUAL RESIDENCE (IF IN NURSING HOME OR OTHER INSTITUTION, GIVE RESIDENCE BEFORE ADMISSION)
13a. STATE: Md. — 13b. COUNTY — 13c. CITY OR TOWN: Baltimore — 13d. INSIDE CITY LIMITS? YES [X] NO [ ] — 13e. STREET ADDRESS: 4828 Gilray Drive

14. FATHER'S NAME: FIRST Samuel MIDDLE LAST Demby — 15. MOTHER'S MAIDEN NAME: FIRST Martha MIDDLE LAST White

16a. WAS DECEASED EVER IN U.S. ARMED FORCES? (YES, NO, OR UNKNOWN): Yes (IF YES, GIVE WAR OR DATES): WWII — 16b. SOCIAL SECURITY NO.: 198-07-7716 — 17. INFORMANT ADDRESS: Mrs. Elizabeth C. Demby- Same

MEDICAL CERTIFICATION

18. CAUSE OF DEATH (Enter only one couse per line for (a), (b), and (c).) — APPROXIMATE INTERVAL BETWEEN ONSET AND DEATH

PART I DEATH WAS CAUSED BY:
IMMEDIATE CAUSE (a): Arteriosclerotic cardiovascular disease
4124
Conditions, if ony, which gove rise to immediate cause (a) stoting the underlying couse lost.
DUE TO, OR AS A CONSEQUENCE OF (b):
DUE TO, OR AS A CONSEQUENCE OF (c):

PART 2 OTHER SIGNIFICANT CONDITIONS CONTRIBUTING TO DEATH BUT NOT RELATED TO THE TERMINAL DISEASE OR CONDITION GIVEN IN PART 1 (a).

19a. DATE OF OPERATION — 19b. CONDITION FOR WHICH OPERATION WAS PERFORMED? — 20. AUTOPSY? YES [ ] NO [X]

21a. EXTERNAL CAUSE WAS UNDERLYING [ ] OR CONTRIBUTING [ ] CAUSE OF DEATH — 21b. TIME OF INJURY HOUR A.M. P.M. MONTH DAY YEAR 19 — 21c. HOW INJURY OCCURRED (ENTER NATURE OF INJURY IN ITEM 18 PART 1 OR PART 2)

21d. INJURY OCCURRED WHILE AT WORK [ ] NOT WHILE AT WORK [ ] — 21e. PLACE OF INJURY (AT HOME, STREET, FACTORY, FARM, ETC.) — 21f. LOCATION STREET CITY OR TOWN COUNTY STATE

22a. I certify that I took charge of the remains described above, held on Autopsy [ ], Inspection [X], Inquiry [ ], and in my opinion death resulted from: Natural causes [X], Accident [ ], Suicide [ ], Homicide [ ], Undetermined manner [ ],

ACTUAL SIGNATURE [signature] M.D. — TITLE (SPECIFY) Assistant MEDICAL EXAMINER — DATE SIGNED 2/5/78

EXAMINER'S NAME (TYPE OR PRINT) Ann Dixon, M.D. — ADDRESS 111 Penn St.

23a. BURIAL, CREMATION, REMOVAL (SPECIFY): Burial — 23b. DATE: 2-9-77 — 23c. NAME OF CEMETERY OR CREMATORY: Md. National Mem. — 23d. LOCATION CITY OR TOWN: Laurel COUNTY: Md. STATE

24. FUNERAL DIRECTOR NAME: Herbert E. Nutter ADDRESS: 3035 W. North Ave. — 25a. DATE REC'D. BY REGISTRAR: FEB 8 1978 — 25b. REGISTRAR'S SIGNATURE [signature]

TO MEDICAL EXAMINER: THIS CERTIFICATE SHOULD BE EXECUTED WITHIN 24 HOURS AFTER DEATH. IF ANY DELAY IS NECESSARY, PLEASE EXECUTE THE CERTIFICATE, WRITING THE WORD "PENDING" IN PENCIL IN ITEM 18. GIVE PAGES 1, 2, AND 3 TO THE FUNERAL DIRECTOR. PAGE 4 SHOULD BE FORWARDED TO THE CHIEF MEDICAL EXAMINER ALONG WITH FORM PM 3. RETAIN PAGE 5 FOR YOUR FILES.
TO FUNERAL DIRECTOR: PAGE 3 SHOULD BE USED AS A BURIAL-TRANSIT PERMIT. PAGES 1 AND 2 SHOULD BE FILED, WITHIN 72 HOURS AFTER DEATH, WITH THE STATE DEPARTMENT OF HEALTH AND MENTAL HYGIENE, DIVISION OF VITAL RECORDS, 301 W. PRESTON STREET, BALTIMORE, MARYLAND, 21201 PRIOR TO BURIAL, CREMATION, OR REMOVAL.

DIVISION OF VITAL RECORDS, 301 W. PRESTON ST., BALTIMORE, MD. 21201

BP

DHMH - 17
(VR A15 ME(5))
30M 7/73

STATE OF MARYLAND
DEPARTMENT OF HEALTH AND MENTAL HYGIENE
CERTIFICATE OF DEATH

78 04030
REG. NO.

1 - FOR STATE REGISTRAR

DIVISION OF VITAL RECORDS, 201 W. PRESTON ST., BALTIMORE, MARYLAND 21201

TO HOSPITAL OR ATTENDING PHYSICIAN: The law requires that the death certificate be executed within 24 hours after death. Page 4 may be retained by the hospital or attending physician.

TO FUNERAL DIRECTOR: After this certificate has been signed by the attending physician and completely filled in by the funeral director, page 4 should be detached for use as the burial-transit permit. Then please remove carbon papers. Pages 1 and 2 should be filed within 72 hours after death with the State Dept. of Health and Mental Hygiene prior to burial, cremation, or removal.

IMPORTANT: If item 21 is marked or item 18 shows any injury, or other traumatic event, the medical examiner must be notified at once.

1. DECEASED NAME (TYPE OR PRINT) FIRST: Joseph	MIDDLE: R	LAST: Dennis	2a. DATE OF DEATH MONTH DAY YEAR: 2-28-78		2b. HOUR: 1:25 P.M.
3. SEX: Male	4. RACE: White	5. DATE OF BIRTH MONTH DAY YEAR: 8 11 1906	6. AGE (IN YEARS LAST BIRTHDAY): 71 YRS.	IF UNDER 1 YEAR: MONTHS / DAYS	IF UNDER 24 HRS: HOURS / MIN
7a. BIRTHPLACE (STATE OR FOREIGN COUNTRY): Maryland	7b. CITIZEN OF WHAT COUNTRY?: United States	8. MARRIED ☐ NEVER MARRIED ☐ WIDOWED ☒ DIVORCED ☐	9. BALTIMORE CITY OR COUNTY OF DEATH: Baltimore City MD.		
10. CITY OR TOWN OF DEATH: Baltimore	11. NAME OF HOSPITAL, NURSING HOME OR OTHER INSTITUTION (GIVE STREET & NO. OR LOCATION): Lutheran Hospital		12a. USUAL OCCUPATION (TYPE OF WORK FOR MOST OF WORKING LIFE): Salesman-Coca Cola Company		12b. KIND OF BUSINESS OR INDUSTRY
USUAL RESIDENCE (IF NURSING HOME OR OTHER INSTITUTION, GIVE RESIDENCE BEFORE ADMISSION) 13a. STATE: Maryland	13b. COUNTY: Baltimore	13c. CITY OR TOWN:	13d. INSIDE CITY LIMITS? YES ☐ NO ☒	13e. STREET ADDRESS: 333 Harlem Lane #21228	
14. FATHER'S NAME FIRST: Joseph	MIDDLE: Ralph	LAST: Dennis Jr.	15. MOTHER'S MAIDEN NAME FIRST: Sallie	MIDDLE: Foster	LAST: Owens
16a. WAS DECEASED EVER IN U.S. ARMED FORCES? (YES, NO OR UNKNOWN): No	(IF YES, GIVE WAR OR DATES)	16b. SOCIAL SECURITY NO.: 213-01-4891	17. INFORMANT ADDRESS: Mrs. Estelle Dennis Cockeysville, Md.		

MEDICAL CERTIFICATION

18. CAUSE OF DEATH. Enter only one cause per line for (a), (b), and (c).
PART I. DEATH WAS CAUSED BY:

		APPROXIMATE INTERVAL BETWEEN ONSET AND DEATH
IMMEDIATE CAUSE (a)	Septic Shock	
Conditions, if any, which gave rise to immediate cause (a), stating the underlying cause last. 491X	DUE TO, OR AS A CONSEQUENCE OF (b) Lung abscesses	
	DUE TO, OR AS A CONSEQUENCE OF (c) Chronic Bronchitis and Emphysema	

PART 2. OTHER SIGNIFICANT CONDITIONS CONTRIBUTING TO DEATH BUT NOT RELATED TO THE TERMINAL DISEASE OR CONDITION GIVEN IN PART 1(a): Diabetes mellitus & Congestive Heart failure

19a. DATE OF OPERATION	19b. CONDITION FOR WHICH OPERATION WAS PERFORMED	20a. AUTOPSY? YES ☒ NO ☐	20b. IF YES, WERE FINDINGS USED IN CERTIFYING CAUSES OF DEATH? YES ☒ NO ☐

21a. ACCIDENT WAS UNDERLYING ☐ OR CONTRIBUTING ☐ CAUSE OF DEATH (IF EITHER, NOTIFY MEDICAL EXAMINER)	21b. TIME OF INJURY HOUR A.M. P.M. MONTH DAY YEAR 19	21c. HOW INJURY OCCURRED (ENTER NATURE OF INJURY IN ITEM 18, PART 1 OR PART 2)
21d. INJURY OCCURRED WHILE AT WORK ☐ NOT WHILE AT WORK ☐	21e. PLACE OF INJURY (AT HOME, STREET, FACTORY, OFFICE, FARM, ETC.)	21f. LOCATION STREET / CITY OR TOWN / COUNTY / STATE

22a. I certify that (I) (this hospital) attended the deceased from 2-16 19 78, to 2-28 19 78, that (I) (we) last saw the deceased alive on 2-28 19 78, and that in (my) (our) opinion death occurred on the date and hour and from the causes stated above. (I) (we) (did) (did not) view the body after death.

22b. SIGNATURE: F. Behesht M.D.	DEGREE: ATTENDING PHYSICIAN ☐ MEDICAL DIRECTOR ☐ STAFF PHYSICIAN ☒	22c. DATE SIGNED: 2/28/78
22d. PHYSICIAN'S NAME (TYPE OR PRINT): FIROOZ BEHESHTI	22e. ADDRESS: Lutheran Hospital, Balto., Md.	

23a. BURIAL, CREMATION, REMOVAL (SPECIFY): Cremation	23b. DATE: 3/3/78	23c. NAME OF CEMETERY OR CREMATORY: Greenmount	23d. LOCATION CITY OR TOWN / COUNTY: Baltimore City, Md.	STATE
24. FUNERAL DIRECTOR NAME: Henry W. Jenkins & Sons Co. ADDRESS: 4905 York Rd, Balto., Md. 21212		25a. DATE REC'D BY REGISTRAR: MAR 6 1978	25b. REGISTRAR'S SIGNATURE: Tiffany McCready	

BP

DHMH - 1660M 1/75
(VR A 15(4))

DIVISION OF VITAL RECORDS, 201 W. PRESTON ST., BALTIMORE, MARYLAND 21201

1 - FOR STATE REGISTRAR

STATE OF MARYLAND
DEPARTMENT OF HEALTH AND MENTAL HYGIENE
CERTIFICATE OF DEATH

REG. NO. 78 04031

1. DECEASED NAME (TYPE OR PRINT) FIRST	MIDDLE	LAST	2a. DATE OF DEATH MONTH DAY YEAR	2b. HOUR
MARY	ELIZABETH	DENNISON	FEBRUARY 9, 1978	7:27A M

3. SEX	4. RACE	5. DATE OF BIRTH MONTH DAY YEAR	6. AGE (IN YEARS LAST BIRTHDAY)	IF UNDER 1 YEAR MONTHS / DAYS	IF UNDER 24 HRS. HOURS / MIN.
Female	White	Feb. 13, 1912	65 YRS.		

7a. BIRTHPLACE (STATE OR FOREIGN COUNTRY)	7b. CITIZEN OF WHAT COUNTRY?	8. MARRIED ☒ NEVER MARRIED ☐ WIDOWED ☐ DIVORCED ☐	9. BALTIMORE CITY OR COUNTY OF DEATH
Maryland	U.S.A.		BALTIMORE CITY MD.

10. CITY OR TOWN OF DEATH	11. NAME OF HOSPITAL, NURSING HOME OR OTHER INSTITUTION (IF NOT IN SUCH FACILITY, GIVE STREET ADDRESS)	12a. USUAL OCCUPATION (TYPE OF WORK FOR MOST OF WORKING LIFE)	12b. KIND OF BUSINESS OR INDUSTRY
Baltimore	THE JOHNS HOPKINS HOSPITAL	Housewife	

USUAL RESIDENCE (IF NURSING HOME OR OTHER INSTITUTION, GIVE RESIDENCE BEFORE ADMISSION)

13a. STATE	13b. COUNTY	13c. CITY OR TOWN	13d. INSIDE CITY LIMITS?	13e. STREET ADDRESS
Maryland	Carroll	Mt. Airy	YES ☐ NO ☒	Route 6, Box 204

14. FATHER'S NAME FIRST	MIDDLE	LAST	15. MOTHER'S MAIDEN NAME FIRST	MIDDLE	LAST
Walter	H.	Boulden	Grace		Phillips

16a. WAS DECEASED EVER IN U.S. ARMED FORCES? (YES, NO OR UNKNOWN)	(IF YES, GIVE WAR OR DATES)	16b. SOCIAL SECURITY NO.	17. INFORMANT	ADDRESS
No		220-22-0311	William Harry Dennison,	Item 13

MEDICAL CERTIFICATION

18. **CAUSE OF DEATH** (Enter only one cause per line for (a), (b), and (c).)

PART 1. DEATH WAS CAUSED BY:

		APPROXIMATE INTERVAL BETWEEN ONSET AND DEATH
IMMEDIATE CAUSE (a)	Cardiorespiratory Arrest	30 min
DUE TO, OR AS A CONSEQUENCE OF (b)	Probable Cardiac tamponade	
DUE TO, OR AS A CONSEQUENCE OF (c)	Metastatic Breast Inflammatory Adenoca	

174X

Conditions, if any, which gave rise to immediate cause (a), stating the underlying cause last

PART 2. OTHER SIGNIFICANT CONDITIONS CONTRIBUTING TO DEATH BUT NOT RELATED TO THE TERMINAL DISEASE OR CONDITION GIVEN IN PART 1(a)

19a. DATE OF OPERATION	19b. CONDITION FOR WHICH OPERATION WAS PERFORMED	20a. AUTOPSY?	20b. IF YES, WERE FINDINGS USED IN CERTIFYING CAUSES OF DEATH?
		YES ☐ NO ☒	YES ☐ NO ☐

21a. ACCIDENT WAS UNDERLYING ☐ OR CONTRIBUTING ☐ CAUSE OF DEATH (IF EITHER, NOTIFY MEDICAL EXAMINER)	21b. TIME OF INJURY HOUR A.M. P.M. MONTH DAY YEAR 19	21c. HOW INJURY OCCURRED (ENTER NATURE OF INJURY IN ITEM 18, PART 1 OR PART 2)
21d. INJURY OCCURRED WHILE AT WORK ☐ NOT WHILE AT WORK ☐	21e. PLACE OF INJURY (AT HOME, STREET, FACTORY, OFFICE, FARM, ETC.)	21f. LOCATION STREET / CITY OR TOWN / COUNTY / STATE

22a. I certify that (I) this hospital) attended the deceased from 2/9/78 to 2/9/78, that (I) (we) last saw the deceased alive on 2/9/78, and that in my (our) opinion death occurred on the date and hour and from the causes stated above. (I) (we) (did) (did not) view the body after death.

22b. SIGNATURE	DEGREE	22c. DATE SIGNED
Michael D McGoon	ATTENDING PHYSICIAN ☐ MEDICAL DIRECTOR ☐ STAFF PHYSICIAN ☒	2/9/78

22d. PHYSICIAN'S NAME (TYPE OR PRINT)	22e. ADDRESS
MICHAEL D. McGOON	JOHNS HOPKINS

23a. BURIAL, CREMATION, REMOVAL (SPECIFY)	23b. DATE	23c. NAME OF CEMETERY OR CREMATORY	23d. LOCATION CITY OR TOWN / COUNTY / STATE
Burial	Feb. 11, 1978	North East Meth.	North East, Cecil, Md.

24. FUNERAL DIRECTOR NAME / ADDRESS	25a. DATE REC'D. BY REGISTRAR	25b. REGISTRAR'S SIGNATURE
Olin L. Molesworth, Damascus, Md.	FEB 14 1978	Shirley McCready

TO HOSPITAL OR ATTENDING PHYSICIAN: The law requires that the death certificate be executed within 24 hours after death. Page 4 must be retained by the hospital or attending physician.

TO FUNERAL DIRECTOR: After this certificate has been signed by the attending physician and completely filled in by the funeral director, pages 3 should be detached for use as the burial-transit permit. Then please remove carbon paper. Pages 1 and 2 should be filed within 72 hours after death with the State Dept. of Health and Mental Hygiene prior to burial, cremation, or removal.

IMPORTANT: If item 21 is marked or item 18 shows any injury, or other traumatic event, the medical examiner must be notified at once.

BP

DHMH - 1650M7/77 (VR A 15 (4))

Female	White	Feb. 13,1912	65
Maryland	U.S.A.	x	
Baltimore			Housewife
Maryland	Carroll	Mt.Airy	x	Route 6, Box 204
Walter	H.	Boulden	Grace	Phillips
No		220-22-W311	William Perry Dennison, Item 13

Burial Feb.11,1978 North East Meth. North East, Cecil, Md.

Olin L. Molesworth, Damascus, Md.

STATE OF MARYLAND
DEPARTMENT OF HEALTH AND MENTAL HYGIENE
CERTIFICATE OF DEATH

78 04032
REG. NO.

1 - FOR STATE REGISTRAR

DIVISION OF VITAL RECORDS, 201 W. PRESTON ST., BALTIMORE, MARYLAND 21201

IMPORTANT: If Item 21 is marked or Item 18 shows any injury, or other traumatic event, the medical examiner must be notified at once.

TO HOSPITAL OR ATTENDING PHYSICIAN: The law requires that the death certificate be executed within 24 hours after death. Page 4 may be retained by the hospital or attending physician.

TO FUNERAL DIRECTOR: After this certificate has been signed by the attending physician and completely filled in by the funeral director, page 4 should be detached for use as the burial-transit permit. Then please remove carbon papers. Pages 1 and 2 should be filed within 72 hours after death with the State Dept. of Health and Mental Hygiene prior to burial, cremation, or removal.

1. DECEASED NAME (TYPE OR PRINT) FIRST / MIDDLE / LAST	MELVIN T. DICKEY	2a. DATE OF DEATH MONTH / DAY / YEAR	2 1 78	2b. HOUR 1:45P M
3. SEX	MALE	4. RACE	BLACK	5. DATE OF BIRTH MONTH / DAY / YEAR: 5 5 95
6. AGE (IN YEARS LAST BIRTHDAY)	82 YRS.	IF UNDER 1 YEAR: MONTHS / DAYS	IF UNDER 24 HRS.: HOURS / MIN.	
7a. BIRTHPLACE (STATE OR FOREIGN COUNTRY)	SOUTH BOSTON, VA	7b. CITIZEN OF WHAT COUNTRY?	U.S.A.	8. MARRIED ☐ NEVER MARRIED ☐ WIDOWED ☒ DIVORCED ☐
9. BALTIMORE CITY OR COUNTY OF DEATH	BALTIMORE CITY MD.			
10. CITY OR TOWN OF DEATH	BALTIMORE	11. NAME OF HOSPITAL, NURSING HOME OR OTHER INSTITUTION (IF NOT IN SUCH FACILITY, GIVE STREET ADDRESS)	VETERANS ADMINISTRATION HOSPITAL	12a. USUAL OCCUPATION (TYPE OF WORK FOR MOST OF WORKING LIFE)
12b. KIND OF BUSINESS OR INDUSTRY				
USUAL RESIDENCE (IF NURSING HOME OR OTHER INSTITUTION, GIVE RESIDENCE BEFORE ADMISSION) 13a. STATE	MARYLAND	13b. COUNTY		13c. CITY OR TOWN
13d. INSIDE CITY LIMITS? YES ☐ NO ☐		13e. STREET ADDRESS	1714 ~~BANVALE~~ W LANVALE ST STREET 21217	
14. FATHER'S NAME FIRST / MIDDLE / LAST	WILLIAM DICKEY	15. MOTHER'S MAIDEN NAME FIRST / MIDDLE / LAST	ALICE HEADSPEATH	
16a. WAS DECEASED EVER IN U.S. ARMED FORCES? (YES, NO OR UNKNOWN)	YES	(IF YES, GIVE WAR OR DATES)	WW I	16b. SOCIAL SECURITY NO. 179-03-3393
17. INFORMANT ADDRESS	MAUDE JOHNSON 1714 W LANVALE			

MEDICAL CERTIFICATION

18. **CAUSE OF DEATH** (Enter only one cause per line for (a), (b), and (c).)
PART I. DEATH WAS CAUSED BY:
IMMEDIATE CAUSE (a) Respiratory Arrest — APPROXIMATE INTERVAL BETWEEN ONSET AND DEATH
DUE TO, OR AS A CONSEQUENCE OF (b) Congestive Heart Failure
DUE TO, OR AS A CONSEQUENCE OF (c)
Conditions, if any, which gave rise to immediate cause (a), stating the underlying cause last. 4270

PART 2. OTHER SIGNIFICANT CONDITIONS CONTRIBUTING TO DEATH BUT NOT RELATED TO THE TERMINAL DISEASE OR CONDITION GIVEN IN PART 1(a)
Renal Failure, Progressive

19a. DATE OF OPERATION	19b. CONDITION FOR WHICH OPERATION WAS PERFORMED	20a. AUTOPSY? YES ☐ NO ☒	20b. IF YES, WERE FINDINGS USED IN CERTIFYING CAUSES OF DEATH? YES ☐ NO ☐
21a. ACCIDENT WAS UNDERLYING ☐ OR CONTRIBUTING ☐ CAUSE OF DEATH (IF EITHER, NOTIFY MEDICAL EXAMINER)	21b. TIME OF INJURY HOUR A.M. P.M. MONTH DAY YEAR 19	21c. HOW INJURY OCCURRED (ENTER NATURE OF INJURY IN ITEM 18, PART 1 OR PART 2)	
21d. INJURY OCCURRED WHILE AT WORK ☐ NOT WHILE AT WORK ☐	21e. PLACE OF INJURY (AT HOME, STREET, FACTORY, OFFICE, FARM, ETC.)	21f. LOCATION STREET / CITY OR TOWN / COUNTY / STATE	

22a. I certify that X (this hospital) attended the deceased from JANUARY 30, 19 78, to FEBRUARY 1, 19 78, that XX (we) last saw the deceased alive on FEBRUARY 1, 19 78, and that in (my) X (our) opinion death occurred on the date and hour and from the causes stated above. XX (we) (did) (~~did not~~) view the body after death.

22b. SIGNATURE S Johnson MD — DEGREE: ATTENDING PHYSICIAN ☐ MEDICAL DIRECTOR ☐ STAFF PHYSICIAN ☒ — 22c. DATE SIGNED 2/1/78

22d. PHYSICIAN'S NAME (TYPE OR PRINT) S. Johnson, MD — 22e. ADDRESS 3900 LOCH RAVEN BLVD. BALTO. MD. 21218

23a. BURIAL, CREMATION, REMOVAL (SPECIFY)	23b. DATE	23c. NAME OF CEMETERY OR CREMATORY	23d. LOCATION CITY OR TOWN / COUNTY / STATE
BURIAL	2/6/78	MT AUBURN	BALTO MD
24. FUNERAL DIRECTOR NAME / ADDRESS	Merchant & Hayes 2338 N. Monroe St	25a. DATE REC'D. BY REGISTRAR	25b. REGISTRAR'S SIGNATURE
		FEB 3 1978	Tiffany McCready

BP

DHMH - 16 50M 7/77
(VR A 15 (4))

Info. added Film G517 3/4/78 rc

FOR 1 - STATE REGISTRAR

STATE OF MARYLAND
DEPARTMENT OF HEALTH AND MENTAL HYGIENE

MEDICAL EXAMINER'S CERTIFICATE OF DEATH

78 04033
REG. NO.

DIVISION OF VITAL RECORDS, 301 W. PRESTON ST., BALTIMORE, MD. 21201

TO MEDICAL EXAMINER: THIS CERTIFICATE SHOULD BE EXECUTED WITHIN 24 HOURS AFTER DEATH. IF ANY DELAY IS NECESSARY, PLEASE EXECUTE THE CERTIFICATE, WRITING THE WORD "PENDING" IN PENCIL IN ITEM 18. GIVE PAGES 1, 2, AND 3 TO THE FUNERAL DIRECTOR. PAGE 4 SHOULD BE FORWARDED TO THE CHIEF MEDICAL EXAMINER ALONG WITH FORM PM. 3. RETAIN PAGE 5 FOR YOUR FILES.
TO FUNERAL DIRECTOR: PAGE 3 SHOULD BE USED AS A BURIAL-TRANSIT PERMIT. PAGES 1 AND 2 SHOULD BE FILED WITHIN 72 HOURS AFTER DEATH, WITH THE STATE DEPARTMENT OF HEALTH AND MENTAL HYGIENE, DIVISION OF VITAL RECORDS, 301 W. PRESTON STREET, BALTIMORE, MARYLAND, 21201 PRIOR TO BURIAL, CREMATION, OR REMOVAL.

1. DECEASED NAME (TYPE OR PRINT) FIRST	MIDDLE	LAST	2a. DATE OF DEATH KNOWN [X] ESTIMATED [ ] MONTH	DAY	YEAR 19 78	2b. HOUR M
CONSTANTINO		DI IORIO	2	7		
3. SEX	4. RACE	5. DATE OF BIRTH MONTH DAY YEAR	6. AGE (IN YEARS LAST BIRTHDAY)	IF UNDER 1 YR. MONTHS / DAYS	IF UNDER 24 HRS. HOURS / MIN.	2c. DATE PRONOUNCED DEAD MONTH DAY YEAR 19	2d. HOUR
male	white	May 3, 1897	80 YRS.			2 7 78	9:22 a M
7a. BIRTHPLACE (STATE OR FOREIGN COUNTRY)	7b. CITIZEN OF WHAT COUNTRY?	8. MARRIED [ ] NEVER MARRIED [ ] WIDOWED [ ] DIVORCED [ ]	9. BALTIMORE CITY OR COUNTY OF DEATH				
Italy	USA	Separated	Baltimore City MD.				
10. CITY OR TOWN OF DEATH	11. NAME OF HOSPITAL, NURSING HOME, OR OTHER INSTITUTION (IF NOT IN SUCH FACILITY, GIVE STREET ADDRESS)	12a. USUAL OCCUPATION (TYPE OF WORK FOR MOST OF WORKING LIFE)	12b. KIND OF BUSINESS OR INDUSTRY				
Baltimore	319 S. Conkling St.						

USUAL RESIDENCE (IF IN NURSING HOME OR OTHER INSTITUTION, GIVE RESIDENCE BEFORE ADMISSION)

13a. STATE	13b. COUNTY	13c. CITY OR TOWN	13d. INSIDE CITY LIMITS?	13e. STREET ADDRESS
Maryland		Baltimore	YES [X] NO [ ]	319 S. Conkling St.

14. FATHER'S NAME FIRST	MIDDLE	LAST	15. MOTHER'S MAIDEN NAME FIRST	MIDDLE	LAST
Francesco		DiIorio	Maria		DeFelice

16a. WAS DECEASED EVER IN U.S. ARMED FORCES? (YES, NO, OR UNKNOWN)	(IF YES, GIVE WAR OR DATES)	16b. SOCIAL SECURITY NO.	17. INFORMANT	ADDRESS
		166-01-6852	A.J.DeSantis	319 S. Conkling St. 21224

MEDICAL CERTIFICATION

18. CAUSE OF DEATH (Enter only one cause per line for (a), (b), and (c).)
PART I DEATH WAS CAUSED BY:

		APPROXIMATE INTERVAL BETWEEN ONSET AND DEATH
IMMEDIATE CAUSE (a)	Arteriosclerotic cardiovascular disease	
4124 Conditions, if any, which gave rise to immediate cause (a) stating the underlying cause last. — DUE TO, OR AS A CONSEQUENCE OF (b)		
DUE TO, OR AS A CONSEQUENCE OF (c)		

PART 2 OTHER SIGNIFICANT CONDITIONS CONTRIBUTING TO DEATH BUT NOT RELATED TO THE TERMINAL DISEASE OR CONDITION GIVEN IN PART 1 (a).

19a. DATE OF OPERATION	19b. CONDITION FOR WHICH OPERATION WAS PERFORMED?	20. AUTOPSY?
		YES [ ] NO [X]

21a. EXTERNAL CAUSE WAS UNDERLYING [ ] OR CONTRIBUTING [ ] CAUSE OF DEATH	21b. TIME OF INJURY HOUR A.M. P.M. MONTH DAY YEAR 19	21c. HOW INJURY OCCURRED (ENTER NATURE OF INJURY IN ITEM 18 PART 1 OR PART 2)

21d. INJURY OCCURRED WHILE AT WORK [ ] NOT WHILE AT WORK [ ]	21e. PLACE OF INJURY (AT HOME, STREET, FACTORY, FARM, ETC.)	21f. LOCATION STREET / CITY OR TOWN / COUNTY / STATE

22a. I certify that I took charge of the remains described above, held an Autopsy [ ], Inspection [X], Inquiry [ ], and in my opinion death resulted from: Natural causes [X], Accident [ ], Suicide [ ], Homicide [ ], Undetermined manner [ ].

ACTUAL SIGNATURE [signature] M.D. TITLE (SPECIFY) Assistant MEDICAL EXAMINER DATE SIGNED 2-8-78

EXAMINER'S NAME (TYPE OR PRINT) Ann M. Dixon, M.D. ADDRESS 111 Penn St.

23a. BURIAL, CREMATION, REMOVAL (SPECIFY)	23b. DATE	23c. NAME OF CEMETERY OR CREMATORY	23d. LOCATION CITY OR TOWN / COUNTY / STATE
Cremation		Westview Crematory	Baltimore Md.

24. FUNERAL DIRECTOR NAME / ADDRESS	25a. DATE REC'D. BY REGISTRAR	25b. REGISTRAR'S SIGNATURE
Anatomy Board 655 W. Redwood St. Baltimore Md.	MAR 6 1978	[signature]

BP

DHMH - 17
(VR A15 ME (5))
30M 7/73

STATE OF MARYLAND
DEPARTMENT OF HEALTH AND MENTAL HYGIENE
CERTIFICATE OF DEATH

1 - FOR STATE REGISTRAR

78 04034
REG. NO.

DIVISION OF VITAL RECORDS, 201 W. PRESTON ST., BALTIMORE, MARYLAND 21201

IMPORTANT: If Item 21 is marked or Item 18 shows any injury, or other traumatic event, the medical examiner must be notified at once.

TO FUNERAL DIRECTOR: After this certificate has been signed by the attending physician and completely filled in by the funeral director, page 3 should be detached for use as the burial-transit permit. Then please remove carbon papers. Pages 1 and 2 should be filed within 72 hours after death with the State Dept. of Health and Mental Hygiene prior to burial, cremation, or removal.

TO HOSPITAL OR ATTENDING PHYSICIAN: The law requires that the death certificate be executed within 24 hours after death. Page 4 may be retained by the hospital or attending physician.

1. DECEASED NAME (TYPE OR PRINT) FIRST / MIDDLE / LAST	AMERIC DiMATTIA		2a. DATE OF DEATH MONTH DAY YEAR	FEBRUARY 8, 1978
			2b. HOUR	8:00P. M
3. SEX	MALE			
4. RACE	WHITE			
5. DATE OF BIRTH MONTH DAY YEAR	MARCH 15, 1927			
6. AGE (IN YEARS LAST BIRTHDAY)	50 YRS.	IF UNDER 1 YEAR: MONTHS / DAYS	IF UNDER 24 HRS: HOURS / MIN	
7a. BIRTHPLACE (STATE OR FOREIGN COUNTRY)	BALTIMORE, MD.			
7b. CITIZEN OF WHAT COUNTRY?	U.S.A.			
8. MARRIED [X] NEVER MARRIED [ ] WIDOWED [ ] DIVORCED [ ]				
9. BALTIMORE CITY OR COUNTY OF DEATH	BALTIMORE CITY , MD.			
10. CITY OR TOWN OF DEATH	BALTIMORE , MD.			
11. NAME OF HOSPITAL, NURSING HOME OR OTHER INSTITUTION (IF NOT IN SUCH FACILITY, GIVE STREET ADDRESS)	BALTIMORE CITY HOSPITALS			
12a. USUAL OCCUPATION (TYPE OF WORK FOR MOST OF WORKING LIFE)	BRICK LAYER			
12b. KIND OF BUSINESS OR INDUSTRY	MASTER MASONRY ,INC.			

USUAL RESIDENCE (IF NURSING HOME OR OTHER INSTITUTION, GIVE RESIDENCE BEFORE ADMISSION)

13a. STATE	MD.			
13b. COUNTY	----------			
13c. CITY OR TOWN	BALTIMORE			
13d. INSIDE CITY LIMITS? YES [X] NO [ ]				
13e. STREET ADDRESS	809 S. GRUNDY ST. # 21224.			
14. FATHER'S NAME FIRST / MIDDLE / LAST	FRANK DiMATTIA			
15. MOTHER'S MAIDEN NAME FIRST / MIDDLE / LAST	ANNA GABRIEL			
16a. WAS DECEASED EVER IN U.S. ARMED FORCES? (YES, NO OR UNKNOWN)	YES			
(IF YES, GIVE WAR OR DATES)	W.W.II			
16b. SOCIAL SECURITY NO.	218-22-8067			
17. INFORMANT	MYRA L. DiMATTIA			
ADDRESS	809 S. GRUNDY ST. BALTO., 21224, MD.			

MEDICAL CERTIFICATION

18. CAUSE OF DEATH (Enter only one cause per line for (a), (b), and (c).)

PART I. DEATH WAS CAUSED BY:

IMMEDIATE CAUSE (a) Acute Myocardial Infarction — APPROXIMATE INTERVAL BETWEEN ONSET AND DEATH: 30 Min.

4109

Conditions, if any, which gave rise to immediate cause (a), stating the underlying cause last.

DUE TO, OR AS A CONSEQUENCE OF (b)

DUE TO, OR AS A CONSEQUENCE OF (c)

PART 2. OTHER SIGNIFICANT CONDITIONS CONTRIBUTING TO DEATH BUT NOT RELATED TO THE TERMINAL DISEASE OR CONDITION GIVEN IN PART 1(a)

19a. DATE OF OPERATION	19b. CONDITION FOR WHICH OPERATION WAS PERFORMED	20a. AUTOPSY? YES [ ] NO [X]	20b. IF YES, WERE FINDINGS USED IN CERTIFYING CAUSES OF DEATH? YES [ ] NO [ ]

21a. ACCIDENT WAS UNDERLYING [ ] OR CONTRIBUTING [ ] CAUSE OF DEATH (IF EITHER, NOTIFY MEDICAL EXAMINER)	21b. TIME OF INJURY HOUR A.M. P.M. MONTH DAY YEAR 19	21c. HOW INJURY OCCURRED (ENTER NATURE OF INJURY IN ITEM 18, PART 1 OR PART 2)	
21d. INJURY OCCURRED WHILE AT WORK [ ] NOT WHILE AT WORK [ ]	21e. PLACE OF INJURY (AT HOME, STREET, FACTORY, OFFICE, FARM, ETC.)	21f. LOCATION STREET / CITY OR TOWN / COUNTY / STATE	

22a. I certify that (I) (this hospital) attended the deceased from Nov. 30, 19 57, to Feb. 8, 19 78, that (I) ~~(we)~~ last saw the deceased alive on Feb. 6, 19 78, and that in (my) ~~(our)~~ opinion death occurred on the date and hour and from the causes stated above, (I) ~~(we)~~ ~~(did)~~ (did not) view the body after death.

22b. SIGNATURE	Clarence W. LeDoux DEGREE MD	ATTENDING PHYSICIAN [X] MEDICAL DIRECTOR [ ] STAFF PHYSICIAN [ ]	22c. DATE SIGNED 2-10-78
22d. PHYSICIAN'S NAME (TYPE OR PRINT)	CLARENCE W. LeDOUX	22e. ADDRESS	3023 EASTERN AVE., BALTO., 21224, MD.

23a. BURIAL, CREMATION, REMOVAL (SPECIFY)	BURIAL	23b. DATE	2-11-78	
23c. NAME OF CEMETERY OR CREMATORY	GARDENS of FAITH	23d. LOCATION CITY OR TOWN / COUNTY / STATE	OVERLEA , BALTO. CO., MD.	
24. FUNERAL DIRECTOR NAME	Charles S. Zerbst & Son, Inc.	ADDRESS	901 S. CONKLING ST. BALTO., 21224, MD.	
25a. DATE REC'D. BY REGISTRAR	FEB 14 1978	25b. REGISTRAR'S SIGNATURE	Tiffany McCready	

BP

DHMH - 16 50M 7/77
(VR A 15 (4))

STATE OF MARYLAND
DEPARTMENT OF HEALTH AND MENTAL HYGIENE
CERTIFICATE OF DEATH

1 - FOR STATE REGISTRAR

78 04035
REG. NO.

DIVISION OF VITAL RECORDS, 201 W. PRESTON ST., BALTIMORE, MARYLAND 21201

TO HOSPITAL OR ATTENDING PHYSICIAN: The law requires that the death certificate be executed within 24 hours after death. Page 4 may be retained by the hospital or attending physician.

TO FUNERAL DIRECTOR: After this certificate has been signed by the attending physician and completely filled in by the funeral director, page 4 should be detached for use as the burial-transit permit. Then please remove carbon papers. Pages 1 and 2 should be filed within 72 hours after death with the State Dept. of Health and Mental Hygiene prior to burial, cremation, or removal.

IMPORTANT: If item 21 is marked or item 18 shows any injury, or other traumatic event, the medical examiner must be notified at once.

1. DECEASED NAME (TYPE OR PRINT) FIRST / MIDDLE / LAST	FRANK / WILLIAM / DIMICK, SR.	2a. DATE OF DEATH MONTH DAY YEAR	FEBRUARY 1, 1978
2b. HOUR	M		
3. SEX	Male	4. RACE	Caucasian
5. DATE OF BIRTH MONTH DAY YEAR	Aug. 13, 1892	6. AGE (IN YEARS LAST BIRTHDAY)	85 YRS.
IF UNDER 1 YEAR: MONTHS / DAYS; IF UNDER 24 HRS: HOURS / MIN.			
7a. BIRTHPLACE (STATE OR FOREIGN COUNTRY)	Md.	7b. CITIZEN OF WHAT COUNTRY?	U.S.A.
8. MARRIED [X] NEVER MARRIED [ ] WIDOWED [ ] DIVORCED [ ]		9. BALTIMORE CITY OR COUNTY OF DEATH	Baltimore City, MD.
10. CITY OR TOWN OF DEATH	Baltimore	11. NAME OF HOSPITAL, NURSING HOME OR OTHER INSTITUTION (IF NOT IN SUCH FACILITY, GIVE STREET ADDRESS)	3341 Moravia Road
12a. USUAL OCCUPATION (TYPE OF WORK FOR MOST OF WORKING LIFE)	Dispatcher	12b. KIND OF BUSINESS OR INDUSTRY	Continental Can. Co.

USUAL RESIDENCE (IF NURSING HOME OR OTHER INSTITUTION, GIVE RESIDENCE BEFORE ADMISSION)

13a. STATE	13b. COUNTY	13c. CITY OR TOWN	13d. INSIDE CITY LIMITS?	13e. STREET ADDRESS
Md.	-	Baltimore	YES [X] NO [ ]	3341 Moravia Road 21206

14. FATHER'S NAME FIRST / MIDDLE / LAST	15. MOTHER'S MAIDEN NAME FIRST / MIDDLE / LAST
John Dimick	Anna Barthol

16a. WAS DECEASED EVER IN U.S. ARMED FORCES? (YES, NO OR UNKNOWN)	(IF YES, GIVE WAR OR DATES)	16b. SOCIAL SECURITY NO	17. INFORMANT ADDRESS
No	-	215-01-8440	Anna Dimick(wife)same as 13

MEDICAL CERTIFICATION

18. **CAUSE OF DEATH** (Enter only one cause per line for (a), (b), and (c).)
PART I. DEATH WAS CAUSED BY:

IMMEDIATE CAUSE (a) Arrhythmia,

5699

Conditions, if any, which gave rise to immediate cause (a), stating the underlying cause last.

DUE TO, OR AS A CONSEQUENCE OF (b) Upper gastro intestinal Bleeding

DUE TO, OR AS A CONSEQUENCE OF (c)

APPROXIMATE INTERVAL BETWEEN ONSET AND DEATH

PART 2. OTHER SIGNIFICANT CONDITIONS CONTRIBUTING TO DEATH BUT NOT RELATED TO THE TERMINAL DISEASE OR CONDITION GIVEN IN PART 1(a)

19a. DATE OF OPERATION	19b. CONDITION FOR WHICH OPERATION WAS PERFORMED	20a. AUTOPSY?	20b. IF YES, WERE FINDINGS USED IN CERTIFYING CAUSES OF DEATH?
		YES [ ] NO [X]	YES [ ] NO [ ]

21a. ACCIDENT WAS UNDERLYING [ ] OR CONTRIBUTING [ ] CAUSE OF DEATH (IF EITHER, NOTIFY MEDICAL EXAMINER)	21b. TIME OF INJURY HOUR A.M. P.M. MONTH DAY YEAR 19	21c. HOW INJURY OCCURRED (ENTER NATURE OF INJURY IN ITEM 18, PART 1 OR PART 2)
21d. INJURY OCCURRED WHILE AT WORK [ ] NOT WHILE AT WORK [ ]	21e. PLACE OF INJURY (AT HOME, STREET, FACTORY, OFFICE, FARM, ETC.)	21f. LOCATION STREET / CITY OR TOWN / COUNTY / STATE

22a. I certify that (I) (this hospital) attended the deceased from 1/15, 19 78, to 2/1, 19 78, that (I) (we) last saw the deceased alive on 2/1, 19 78, and that in (my) (our) opinion death occurred on the date and hour and from the causes stated above. (I) (we) did) (did not) view the body after death.

22b. SIGNATURE	DEGREE		22c. DATE SIGNED
Walter B Koppel	MD	ATTENDING PHYSICIAN [X] MEDICAL DIRECTOR [ ] STAFF PHYSICIAN [ ]	2/1/78

22d. PHYSICIAN'S NAME (TYPE OR PRINT)	22e. ADDRESS
Dr. Walter B. Koppel, M.D.	1900 E. Northern Pkwy.

23a. BURIAL, CREMATION, REMOVAL (SPECIFY)	23b. DATE	23c. NAME OF CEMETERY OR CREMATORY	23d. LOCATION CITY OR TOWN / COUNTY / STATE
Burial	2/4/78	Oaklawn Cemetery	Baltimore, Md.

24. FUNERAL DIRECTOR	ADDRESS	25a. DATE REC'D. BY REGISTRAR	25b. REGISTRAR'S SIGNATURE
Schimunek Funeral Home, Inc.	3331 Brehms Lane Balto. Md. 21213	FEB 3 1978	Tiffany McCready

BP

DHMH - 16 50M 7/77
(VR A 15 (4))

STATE OF MARYLAND
DEPARTMENT OF HEALTH AND MENTAL HYGIENE
CERTIFICATE OF DEATH

1 - FOR STATE REGISTRAR

78 04036
REG. NO.

DIVISION OF VITAL RECORDS, 201 W. PRESTON ST., BALTIMORE, MARYLAND 21201

TO HOSPITAL OR ATTENDING PHYSICIAN: The law requires that the death certificate be executed within 24 hours after death. Page 4 may be retained by the hospital or attending physician.

TO FUNERAL DIRECTOR: After this certificate has been signed by the attending physician and completely filled in by the funeral director, page 3 should be detached for use as the burial-transit permit. Then please remove carbon papers. Pages 1 and 2 should be filed within 72 hours after death with the State Dept. of Health and Mental Hygiene prior to burial, cremation, or removal.

IMPORTANT: If item 21 is marked or item 18 shows any injury, or other traumatic event, the medical examiner must be notified at once.

1. DECEASED NAME (TYPE OR PRINT) FIRST Salvatore MIDDLE Di LAST Pasquale		2a. DATE OF DEATH MONTH 2 DAY 1 YEAR 78	2b. HOUR 11 A.M.
3. SEX Male	4. RACE White	5. DATE OF BIRTH MONTH 2 DAY 3 YEAR 1929	6. AGE (IN YEARS LAST BIRTHDAY) 48 YRS. IF UNDER 1 YEAR: MONTHS DAYS IF UNDER 24 HRS: HOURS MIN.
7a. BIRTHPLACE (STATE OR FOREIGN COUNTRY) Balto. Md.	7b. CITIZEN OF WHAT COUNTRY? U.S.A.	8. MARRIED ☒ NEVER MARRIED ☐ WIDOWED ☐ DIVORCED ☐	9. BALTIMORE CITY OR COUNTY OF DEATH Baltimore City MD.
10. CITY OR TOWN OF DEATH Balto.	11. NAME OF HOSPITAL, NURSING HOME OR OTHER INSTITUTION (IF NOT IN SUCH FACILITY, GIVE STREET ADDRESS) 4797½ Shamrock Avenue	12a. USUAL OCCUPATION (TYPE OF WORK FOR MOST OF WORKING LIFE) Cutter	12b. KIND OF BUSINESS OR INDUSTRY Modern Mfg.

USUAL RESIDENCE (IF NURSING HOME OR OTHER INSTITUTION, GIVE RESIDENCE BEFORE ADMISSION)

13a. STATE	13b. COUNTY	13c. CITY OR TOWN	13d. INSIDE CITY LIMITS?	13e. STREET ADDRESS
Md.		Balto.	YES ☒ NO ☐	4797½ Shamrock Avenue

14. FATHER'S NAME	15. MOTHER'S MAIDEN NAME	
FIRST Gabriele MIDDLE Di LAST Pasquale	FIRST Rose MIDDLE Genovese LAST	
16a. WAS DECEASED EVER IN U.S. ARMED FORCES? (YES, NO OR UNKNOWN) Yes (IF YES, GIVE WAR OR DATES)	16b. SOCIAL SECURITY NO. 218-22-1620	17. INFORMANT ADDRESS Mrs. Barbara DiPasquale - 4797½ Shamrock Ave.

MEDICAL CERTIFICATION

18. CAUSE OF DEATH (Enter only one cause per line for (a), (b), and (c).)

PART I. DEATH WAS CAUSED BY:

IMMEDIATE CAUSE (a) Cardio - respiratory Failure — APPROXIMATE INTERVAL BETWEEN ONSET AND DEATH: 2d

1621

Conditions, if any, which gave rise to immediate cause (a), stating the underlying cause last.

DUE TO, OR AS A CONSEQUENCE OF (b) Generalized Metastasis — 3 mos

DUE TO, OR AS A CONSEQUENCE OF (c) Carcinoma of Rt Lung — 4 mos

PART 2. OTHER SIGNIFICANT CONDITIONS CONTRIBUTING TO DEATH BUT NOT RELATED TO THE TERMINAL DISEASE OR CONDITION GIVEN IN PART 1(a)

19a. DATE OF OPERATION	19b. CONDITION FOR WHICH OPERATION WAS PERFORMED	20a. AUTOPSY? YES ☐ NO ☒	20b. IF YES, WERE FINDINGS USED IN CERTIFYING CAUSES OF DEATH? YES ☐ NO ☐

21a. ACCIDENT WAS UNDERLYING ☐ OR CONTRIBUTING ☐ CAUSE OF DEATH (IF EITHER, NOTIFY MEDICAL EXAMINER)	21b. TIME OF INJURY HOUR A.M. P.M. MONTH DAY YEAR 19	21c. HOW INJURY OCCURRED (ENTER NATURE OF INJURY IN ITEM 18, PART 1 OR PART 2)

21d. INJURY OCCURRED WHILE AT WORK ☐ NOT WHILE AT WORK ☐	21e. PLACE OF INJURY (AT HOME, STREET, FACTORY, OFFICE, FARM, ETC.)	21f. LOCATION STREET CITY OR TOWN COUNTY STATE

22a. I certify that (I) (this hospital) attended the deceased from Dec 25, 19 77, to 2/1, 19 78, that (I) (we) last saw the deceased alive on Jan 28, 19 78, and that in (my) (our) opinion death occurred on the date and hour and from the causes stated above, (I) (we) (did) (did not) view the body after death.

22b. SIGNATURE	DEGREE	22c. DATE SIGNED
George J. Richards Jr	MD ATTENDING PHYSICIAN ☒ MEDICAL DIRECTOR ☐ STAFF PHYSICIAN ☐	2/2/78

22d. PHYSICIAN'S NAME (TYPE OR PRINT)	22e. ADDRESS
George J. Richards Jr	Greater Balt. Med Center 21204

23a. BURIAL, CREMATION, REMOVAL (SPECIFY)	23b. DATE	23c. NAME OF CEMETERY OR CREMATORY	23d. LOCATION CITY OR TOWN COUNTY STATE
Burial	2-3-78	Gardens of Faith	Balto. Md.

24. FUNERAL DIRECTOR NAME	ADDRESS	25a. DATE REC'D. BY REGISTRAR	25b. REGISTRAR'S SIGNATURE
John C. Miller Inc.	6415 Belair Rd. - 21206	FEB 6 1978	Jeffrey McCready

BP

DHMH - 16 50M 7/77 (VR A 15 (4))

STATE OF MARYLAND
DEPARTMENT OF HEALTH AND MENTAL HYGIENE
CERTIFICATE OF DEATH

1 - FOR STATE REGISTRAR

78 04037
REG. NO.

DIVISION OF VITAL RECORDS, 201 W. PRESTON ST., BALTIMORE, MARYLAND 21201

TO HOSPITAL OR ATTENDING PHYSICIAN: The law requires that the death certificate be executed within 24 hours after death. Page 4 may be retained by the hospital or attending physician.

TO FUNERAL DIRECTOR: After this certificate has been signed by the attending physician and completely filled in by the funeral director, page 3 should be detached for use as the burial-transit permit. Then please remove carbon papers. Pages 1 and 2 should be filed within 72 hours after death with the State Dept. of Health and Mental Hygiene prior to burial, cremation, or removal.

IMPORTANT: If item 21 is marked or item 18 shows any injury, or other traumatic event, the medical examiner must be notified at once.

BP_____

DHMH - 16 50M 7/77
(VR A 15 (4))

1. DECEASED NAME (TYPE OR PRINT) FIRST MIDDLE LAST	ELLSWORTH ALBERT DIXON
2a. DATE OF DEATH MONTH DAY YEAR	FEBRUARY 15 1978
2b. HOUR	11:00P M
3. SEX	male
4. RACE	white
5. DATE OF BIRTH MONTH DAY YEAR	January 19, 1909
6. AGE (IN YEARS LAST BIRTHDAY)	69 YRS.
IF UNDER 1 YEAR: MONTHS / DAYS	
IF UNDER 24 HRS.: HOURS / MIN.	
7a. BIRTHPLACE (STATE OR FOREIGN COUNTRY)	Maryland
7b. CITIZEN OF WHAT COUNTRY?	USA
8. MARRIED ☐ NEVER MARRIED ☐ WIDOWED ☐ DIVORCED ☒	
9. BALTIMORE CITY OR COUNTY OF DEATH	BALTIMORE CITY MD.
10. CITY OR TOWN OF DEATH	BALTIMORE
11. NAME OF HOSPITAL, NURSING HOME OR OTHER INSTITUTION (IF NOT IN HOSPITAL, GIVE STREET ADDRESS)	SAINT AGNES HOSPITAL
12a. USUAL OCCUPATION (TYPE OF WORK FOR MOST OF WORKING LIFE)	owner & supervisor
12b. KIND OF BUSINESS OR INDUSTRY	horseshoe co
USUAL RESIDENCE (IF NURSING HOME OR OTHER INSTITUTION, GIVE RESIDENCE BEFORE ADMISSION) 13a. STATE	Md
13b. COUNTY	Howard
13c. CITY OR TOWN	Savage
13d. INSIDE CITY LIMITS? YES ☐ NO ☐	
13e. STREET ADDRESS	8851 Baltimore Street
14. FATHER'S NAME FIRST MIDDLE LAST	Albert Dixon
15. MOTHER'S MAIDEN NAME FIRST MIDDLE LAST	Elsie Reeley
16a. WAS DECEASED EVER IN U.S. ARMED FORCES? (YES, NO OR UNKNOWN) (IF YES, GIVE WAR OR DATES)	no
16b. SOCIAL SECURITY NO.	
17. INFORMANT ADDRESS	Foster Mullis 9402 6th Street, Laurel, MD

MEDICAL CERTIFICATION

18. **CAUSE OF DEATH** (Enter only one cause per line for (a), (b), and (c).)

PART I. DEATH WAS CAUSED BY:

IMMEDIATE CAUSE (a) cardiorespiratory arrest — APPROXIMATE INTERVAL BETWEEN ONSET AND DEATH

DUE TO, OR AS A CONSEQUENCE OF (b) post gastrectomy obstruction

DUE TO, OR AS A CONSEQUENCE OF (c) diffuse metastasis Ca of stomach

1519

Conditions, if any, which gave rise to immediate cause (a), stating the underlying cause last.

PART 2. OTHER SIGNIFICANT CONDITIONS CONTRIBUTING TO DEATH BUT NOT RELATED TO THE TERMINAL DISEASE OR CONDITION GIVEN IN PART 1(a)

19a. DATE OF OPERATION	
19b. CONDITION FOR WHICH OPERATION WAS PERFORMED	
20a. AUTOPSY? YES ☐ NO ☑	
20b. IF YES, WERE FINDINGS USED IN CERTIFYING CAUSES OF DEATH? YES ☐ NO ☐	
21a. ACCIDENT WAS UNDERLYING ☐ OR CONTRIBUTING ☐ CAUSE OF DEATH (IF EITHER, NOTIFY MEDICAL EXAMINER)	
21b. TIME OF INJURY HOUR A.M. P.M. MONTH DAY YEAR 19	
21c. HOW INJURY OCCURRED (ENTER NATURE OF INJURY IN ITEM 18, PART 1 OR PART 2)	
21d. INJURY OCCURRED WHILE AT WORK ☐ NOT WHILE AT WORK ☐	
21e. PLACE OF INJURY (AT HOME, STREET, FACTORY, OFFICE, FARM, ETC.)	
21f. LOCATION STREET CITY OR TOWN COUNTY STATE	

22a. I certify that (X) (this hospital) attended the deceased from NOVEMBER 28 77 to FEBRUARY 15 78, that X (we) last saw the deceased on FEBRUARY 15 78, and that in (my) (our) opinion death occurred at the date and hour and from the causes stated above. (I) (we) (did) (did not) view the body after death.

22b. SIGNATURE	X Herve Gentile
DEGREE	MD ATTENDING PHYSICIAN ☐ MEDICAL DIRECTOR ☐ STAFF PHYSICIAN ☑
22c. DATE SIGNED	1-15-78
22d. PHYSICIAN'S NAME (TYPE OR PRINT)	HERVE GENTILE
22e. ADDRESS	ST. AGNES HOSP.

23a. BURIAL, CREMATION, REMOVAL (SPECIFY)	Burial
23b. DATE	Feb. 19, 1978
23c. NAME OF CEMETERY OR CREMATORY	Savage, Cemetery
23d. LOCATION CITY OR TOWN COUNTY STATE	Savage, Maryland
24. FUNERAL DIRECTOR NAME ADDRESS	Donaldson Funeral Home, Laurel, Md
25a. DATE REC'D. BY REGISTRAR	FEB 23 1978
25b. REGISTRAR'S SIGNATURE	

X XXXFEBRUARY 15 78 X

FOR STATE REGISTRAR Items 18a. & 21b. - 21c, & 22a Film#517 3-22-78

STATE OF MARYLAND
DEPARTMENT OF HEALTH AND MENTAL HYGIENE
MEDICAL EXAMINER'S CERTIFICATE OF DEATH

Items 21c, 22a Film 519
6/1/78 mh

78 04038
REG. NO.

1. DECEASED NAME (TYPE OR PRINT) FIRST	MIDDLE	LAST	2a. DATE OF DEATH KNOWN ☒ ESTIMATED ☐ MONTH	DAY	YEAR	2b. HOUR
JESSIE	MAE	DIXON	2	10	19 78	M

3. SEX	4. RACE	5. DATE OF BIRTH MONTH DAY YEAR	6. AGE (IN YEARS LAST BIRTHDAY)	IF UNDER 1 YR. MONTHS	DAYS	IF UNDER 24 HRS. HOURS	MIN	2c. DATE PRONOUNCED DEAD MONTH	DAY	YEAR	2d. HOUR
female	negro	1 23 22	56 YRS.					2	10	19 78	2:08 P M

7a. BIRTHPLACE (STATE OR FOREIGN COUNTRY)	7b. CITIZEN OF WHAT COUNTRY?	8. MARRIED ☐ NEVER MARRIED ☒ WIDOWED ☐ DIVORCED ☐	9. BALTIMORE CITY OR COUNTY OF DEATH
Baltimore Md.	USA		Baltimore City MD.

10. CITY OR TOWN OF DEATH	11. NAME OF HOSPITAL, NURSING HOME, OR OTHER INSTITUTION (IF NOT IN SUCH FACILITY, GIVE STREET ADDRESS)	12a. USUAL OCCUPATION (TYPE OF WORK FOR MOST OF WORKING LIFE)	12b. KIND OF BUSINESS OR INDUSTRY
Baltimore	2111 Druid Hill	Radio Istope Therapists	

USUAL RESIDENCE (IF IN NURSING HOME OR OTHER INSTITUTION, GIVE RESIDENCE BEFORE ADMISSION)

13a. STATE	13b. COUNTY	13c. CITY OR TOWN	13d. INSIDE CITY LIMITS?	13e. STREET ADDRESS
	✓	Phila. Pa.	YES ☐ NO ☒	5508 Warrington Ave.

14. FATHER'S NAME FIRST	MIDDLE	LAST	15. MOTHER'S MAIDEN NAME FIRST	MIDDLE	LAST
Larry		Lee	Beulah		Hobbs

16a. WAS DECEASED EVER IN U.S. ARMED FORCES? (YES, NO, OR UNKNOWN)	(IF YES, GIVE WAR OR DATES)	16b. SOCIAL SECURITY NO.	17. INFORMANT ADDRESS
no		214-16-3890	5508 Warrington Ave. Mr. Samuel A. Dixon-Phila. Pa.

MEDICAL CERTIFICATION

18. CAUSE OF DEATH (Enter only one cause per line for (a), (b), and (c).)
PART I DEATH WAS CAUSED BY:

968X

Conditions, if any, which gave rise to immediate cause (a) stating the underlying cause last.

IMMEDIATE CAUSE (a) Blunt force injury to abdomen with rupture XXXXXXXXXXXXXXXX
DUE TO, OR AS A CONSEQUENCE OF
(b) of liver and internal hemorrhage
DUE TO, OR AS A CONSEQUENCE OF
(c)

APPROXIMATE INTERVAL BETWEEN ONSET AND DEATH

PART 2 OTHER SIGNIFICANT CONDITIONS CONTRIBUTING TO DEATH BUT NOT RELATED TO THE TERMINAL DISEASE OR CONDITION GIVEN IN PART 1 (a).

19a. DATE OF OPERATION	19b. CONDITION FOR WHICH OPERATION WAS PERFORMED?	20. AUTOPSY?
		YES ☒ NO ☐

21a. EXTERNAL CAUSE WAS UNDERLYING ☐ OR CONTRIBUTING ☐ CAUSE OF DEATH	21b. TIME OF INJURY HOUR A.M. P.M. MONTH DAY YEAR	21c. HOW INJURY OCCURRED (ENTER NATURE OF INJURY IN ITEM 18 PART 1 OR PART 2)
	? unk. 19	unk.

21d. INJURY OCCURRED WHILE AT WORK ☐ NOT WHILE AT WORK ☐	21e. PLACE OF INJURY (AT HOME, STREET, FACTORY, FARM, ETC.)	21f. LOCATION STREET	CITY OR TOWN	COUNTY	STATE
	unk.	unk.	unk.		

22a. I certify that I took charge of the remains described above, held on Autopsy ☒, Inspection ☐, Inquiry ☐, and in my opinion death resulted from: Natural causes ☐, Accident ☐, Suicide ☐, Homicide ☒, Undetermined manner ☐.

ACTUAL SIGNATURE H R Guard TITLE (SPECIFY) M.D. Assistant MEDICAL EXAMINER DATE SIGNED 2-11-78

EXAMINER'S NAME (TYPE OR PRINT) Hormez R. Guard, M.D. ADDRESS 111 Penn St.

23a. BURIAL, CREMATION, REMOVAL (SPECIFY)	23b. DATE	23c. NAME OF CEMETERY OR CREMATORY	23d. LOCATION CITY OR TOWN	COUNTY	STATE
Burial	2-15-78	Arbutus Mem. Park		Baltimore Co.	

24. FUNERAL DIRECTOR NAME	ADDRESS	25a. DATE REC'D. BY REGISTRAR	25b. REGISTRAR'S SIGNATURE
Herbert E. Nutter	3035 W. North Ave.	FEB 16 1978	Kathryn McCready

TO MEDICAL EXAMINER: THIS CERTIFICATE SHOULD BE EXECUTED WITHIN 24 HOURS AFTER DEATH. IF ANY DELAY IS NECESSARY, PLEASE EXECUTE THE CERTIFICATE, WRITING THE WORD "PENDING" IN PENCIL IN ITEM 18. GIVE PAGES 1, 2, AND 3 TO THE FUNERAL DIRECTOR. PAGE 4 SHOULD BE FORWARDED TO THE CHIEF MEDICAL EXAMINER ALONG WITH FORM PM 3. RETAIN PAGE 5 FOR YOUR FILES.
TO FUNERAL DIRECTOR: PAGE 3 SHOULD BE USED AS A BURIAL-TRANSIT PERMIT. PAGES 1 AND 2 SHOULD BE FILED, WITHIN 72 HOURS AFTER DEATH, WITH THE STATE DEPARTMENT OF HEALTH AND MENTAL HYGIENE, DIVISION OF VITAL RECORDS, 301 W. PRESTON STREET, BALTIMORE, MARYLAND, 21201 PRIOR TO BURIAL, CREMATION, OR REMOVAL.

DIVISION OF VITAL RECORDS, 301 W. PRESTON ST., BALTIMORE, MD. 21201

BP

DHMH - 17
(VR A15 ME (5))
30M 7/73

STATE OF MARYLAND
DEPARTMENT OF HEALTH AND MENTAL HYGIENE
CERTIFICATE OF DEATH

78 04039
REG. NO.

1 - FOR STATE REGISTRAR

1. DECEASED NAME (TYPE OR PRINT) — FIRST: Stanislaw (1) MIDDLE: Dlabich LAST: (2) (DLABICK)

2a. DATE OF DEATH — MONTH DAY YEAR: Feb. 8, 1978

2b. HOUR: M

3. SEX: Male

4. RACE: White

5. DATE OF BIRTH — MONTH DAY YEAR: 4 30 98

6. AGE (IN YEARS LAST BIRTHDAY): 79 YRS. — IF UNDER 1 YEAR: MONTHS DAYS — IF UNDER 24 HRS.: HOURS MIN

7a. BIRTHPLACE (STATE OR FOREIGN COUNTRY): Poland

7b. CITIZEN OF WHAT COUNTRY?: U. S. A.

8. MARRIED ☒ NEVER MARRIED ☐ WIDOWED ☐ DIVORCED ☐

9. BALTIMORE CITY OR COUNTY OF DEATH: Baltimore City MD.

10. CITY OR TOWN OF DEATH: Baltimore

11. NAME OF HOSPITAL, NURSING HOME OR OTHER INSTITUTION (IF NOT IN SUCH FACILITY, GIVE STREET ADDRESS): 221 S. Collington St.

12a. USUAL OCCUPATION (TYPE OF WORK FOR MOST OF WORKING LIFE): RETIRED

12b. KIND OF BUSINESS OR INDUSTRY: RAILROAD

USUAL RESIDENCE (IF NURSING HOME OR OTHER INSTITUTION, GIVE RESIDENCE BEFORE ADMISSION)

13a. STATE: Md. — 13b. COUNTY: CITY — 13c. CITY OR TOWN: Balto. — 13d. INSIDE CITY LIMITS? YES ☒ NO ☐ — 13e. STREET ADDRESS: 221 S. Collington St.

14. FATHER'S NAME — FIRST: Alexander MIDDLE LAST: Dlabich

15. MOTHER'S MAIDEN NAME — FIRST: Anna MIDDLE: Trzcinska LAST

16a. WAS DECEASED EVER IN U.S. ARMED FORCES? (YES, NO OR UNKNOWN): yes — (IF YES, GIVE WAR OR DATES): 1917-1919

16b. SOCIAL SECURITY NO.: 705-09-6274

17. INFORMANT — ADDRESS: Mrs. Sophia Dlabich 221 S. Collington ST

MEDICAL CERTIFICATION

18. CAUSE OF DEATH (Enter only one cause per line for (a), (b), and (c).) — APPROXIMATE INTERVAL BETWEEN ONSET AND DEATH

PART I. DEATH WAS CAUSED BY:

IMMEDIATE CAUSE (a): Carcinoma Hilar Lung.

1621

DUE TO, OR AS A CONSEQUENCE OF (b): Carcinoma · Peripheral Lung

DUE TO, OR AS A CONSEQUENCE OF (c): Bronchial Obstruction → Collapse

Conditions, if any, which gave rise to immediate cause (a), stating the underlying cause last.

PART 2. OTHER SIGNIFICANT CONDITIONS CONTRIBUTING TO DEATH BUT NOT RELATED TO THE TERMINAL DISEASE OR CONDITION GIVEN IN PART 1(a)

19a. DATE OF OPERATION

19b. CONDITION FOR WHICH OPERATION WAS PERFORMED

20a. AUTOPSY? YES ☐ NO ☐

20b. IF YES, WERE FINDINGS USED IN CERTIFYING CAUSES OF DEATH? YES ☐ NO ☐

21a. ACCIDENT WAS UNDERLYING OR CONTRIBUTING CAUSE OF DEATH (IF EITHER, NOTIFY MEDICAL EXAMINER) ☐

21b. TIME OF INJURY — HOUR A.M. P.M. MONTH DAY YEAR 19

21c. HOW INJURY OCCURRED (ENTER NATURE OF INJURY IN ITEM 18, PART 1 OR PART 2)

21d. INJURY OCCURRED — WHILE AT WORK ☐ NOT WHILE AT WORK ☐

21e. PLACE OF INJURY (AT HOME, STREET, FACTORY, OFFICE, FARM, ETC.)

21f. LOCATION — STREET CITY OR TOWN COUNTY STATE

22a. I certify that (I) (the hospital) attended the deceased from Jan 1960 to 2/8 1978, that (I) (we) last saw the deceased alive on 2/7 1978, and that in (my) (our) opinion death occurred on the date and hour and from the causes stated above. (I) (we) (did) (did not) view the body after death.

22b. SIGNATURE: Stanislaw J. Jaworski — DEGREE: MD — ATTENDING PHYSICIAN ☐ MEDICAL DIRECTOR ☐ STAFF PHYSICIAN ☐

22c. DATE SIGNED: 2/10/78

22d. PHYSICIAN'S NAME (TYPE OR PRINT): 2911 Garrett Ave.

22e. ADDRESS: M.V. JAWORSKI

23a. BURIAL, CREMATION, REMOVAL (SPECIFY): Burial

23b. DATE: 2/11/78

23c. NAME OF CEMETERY OR CREMATORY: Holy Rosary Cem.

23d. LOCATION — CITY OR TOWN: Dundalk, Md. COUNTY: BALTO. Co. Md. STATE

24. FUNERAL DIRECTOR — NAME: Wm. Fialkowski ADDRESS: 2007 Eastern Ave.

25a. DATE REC'D. BY REGISTRAR: FEB 14 1978

25b. REGISTRAR'S SIGNATURE: Kathryn McCready

IMPORTANT: If item 21 is marked or item 18 shows any injury, or other traumatic event, the medical examiner must be notified at once.

TO FUNERAL DIRECTOR: After this certificate has been signed by the attending physician and completely filled in by the funeral director, page 1 should be detached for use as the burial-transit permit. Then please remove carbon papers. Pages 1 and 2 should be filed within 72 hours after death with the State Dept. of Health and Mental Hygiene prior to burial, cremation, or removal.

TO HOSPITAL OR ATTENDING PHYSICIAN: The law requires that the death certificate be executed within 24 hours after death. Page 4 may be retained by the hospital or attending physician.

DIVISION OF VITAL RECORDS, 301 W. PRESTON ST., BALTIMORE, MARYLAND 21201

DHMH-16 60M 1/73
(VR A 15 (4))

STATE OF MARYLAND
DEPARTMENT OF HEALTH AND MENTAL HYGIENE
CERTIFICATE OF DEATH

78 04040
REG. NO.

1 - FOR STATE REGISTRAR

DIVISION OF VITAL RECORDS, 201 W. PRESTON ST., BALTIMORE, MARYLAND 21201

TO HOSPITAL OR ATTENDING PHYSICIAN: The law requires that the death certificate be executed within 24 hours after death. Pages 1 and 2 may be retained by the hospital or attending physician.

TO FUNERAL DIRECTOR: After this certificate has been signed by the attending physician and completely filled in by the funeral director, pages 3 should be detached for use as the burial-transit permit. Then please remove carbonpapers. Pages 1 and 2 should be filed within 72 hours of death with the State Dept. of Health and Mental Hygiene prior to burial, cremation, or removal.

IMPORTANT: If item 21 is marked or item 18 shows any injury, or other traumatic event, the medical examiner must be notified at once.

BP_____

DHMH - 16 50M 1/76
(VR A 15 (4))

1. DECEASED NAME (TYPE OR PRINT) FIRST: EVA	MIDDLE: Theresa	LAST: DONAHUE	2a. DATE OF DEATH MONTH DAY YEAR: 2 10 78	2b. HOUR: 10:05 AM	
3. SEX: Female	4. RACE: White	5. DATE OF BIRTH MONTH DAY YEAR: Feb. 23, 1892	6. AGE (IN YEARS LAST BIRTHDAY): 85 YRS	IF UNDER 1 YEAR: MONTHS / DAYS	IF UNDER 24 HRS: HOURS / MIN.
7a. BIRTHPLACE (STATE OR FOREIGN COUNTRY): Maryland	7b. CITIZEN OF WHAT COUNTRY?: U.S.A.	8. MARRIED ☐ NEVER MARRIED ☐ WIDOWED XX DIVORCED ☐	9. BALTIMORE CITY OR COUNTY OF DEATH: Baltimore City, MD.		
10. CITY OR TOWN OF DEATH: Baltimore	11. NAME OF HOSPITAL, NURSING HOME OR OTHER INSTITUTION (IF NOT IN SUCH FACILITY, GIVE STREET ADDRESS): MERCY HOSPITAL	12a. USUAL OCCUPATION (TYPE OF WORK FOR MOST OF WORKING LIFE): Housewife	12b. KIND OF BUSINESS OR INDUSTRY: Home		
USUAL RESIDENCE (IF NURSING HOME OR OTHER INSTITUTION, GIVE RESIDENCE BEFORE ADMISSION) 13a. STATE: Maryland	13b. COUNTY: Baltimore	13c. CITY OR TOWN: 21204	13d. INSIDE CITY LIMITS? YES ☐ NO X	13e. STREET ADDRESS: 8311 Loch Raven Blvd.	
14. FATHER'S NAME FIRST MIDDLE LAST: Cornelius J... Carey		15. MOTHER'S MAIDEN NAME FIRST MIDDLE LAST: Bertha Ackenback			
16a. WAS DECEASED EVER IN U.S. ARMED FORCES? (YES, NO OR UNKNOWN): No	(IF YES, GIVE WAR OR DATES): ----	16b. SOCIAL SECURITY NO.: 212-74-6337	17. INFORMANT: James C. Donohue	ADDRESS: 7608 Water Oak Pt. Rd. 21122	

MEDICAL CERTIFICATION

18. CAUSE OF DEATH (Enter only one cause per line for (a), (b), and (c).)

PART I. DEATH WAS CAUSED BY:

4124 IMMEDIATE CAUSE (a): ATHEROSCLEROTIC CARDIOVASCULAR DISEASE — APPROXIMATE INTERVAL BETWEEN ONSET AND DEATH

DUE TO, OR AS A CONSEQUENCE OF

Conditions, if any, which gave rise to immediate cause (a), stating the underlying cause last.

(b)

DUE TO, OR AS A CONSEQUENCE OF

(c)

PART 2. OTHER SIGNIFICANT CONDITIONS CONTRIBUTING TO DEATH BUT NOT RELATED TO THE TERMINAL DISEASE OR CONDITION GIVEN IN PART 1: URINARY TRACT INFECTION

19a. DATE OF OPERATION	19b. CONDITION FOR WHICH OPERATION WAS PERFORMED	20a. AUTOPSY? YES ☐ NO ☑	20b. IF YES, WERE FINDINGS USED IN CERTIFYING CAUSES OF DEATH? YES ☐ NO ☐
21a. ACCIDENT WAS UNDERLYING ☐ OR CONTRIBUTING ☐ CAUSE OF DEATH (IF EITHER, NOTIFY MEDICAL EXAMINER)	21b. TIME OF INJURY HOUR A.M. P.M. MONTH DAY YEAR 19	21c. HOW INJURY OCCURRED (ENTER NATURE OF INJURY IN ITEM 18, PART 1 OR PART 2)	
21d. INJURY OCCURRED WHILE AT WORK ☐ NOT WHILE AT WORK ☐	21e. PLACE OF INJURY (AT HOME, STREET, FACTORY, OFFICE, FARM, ETC.)	21f. LOCATION STREET / CITY OR TOWN / COUNTY / STATE	

22a. I certify that (I) (this hospital) attended the deceased from 1-19, 19 78, to 2-10, 19 78, that (I) (we) last saw the deceased alive on 2-9, 19 78, and that in (my) (our) opinion death occurred on the date and hour and from the causes stated above, (I) (we) (did) (did not) view the body after death.

22b. SIGNATURE: Stephen K. Dyal	DEGREE: MD	ATTENDING PHYSICIAN ☐ MEDICAL DIRECTOR ☐ STAFF PHYSICIAN ☑	22c. DATE SIGNED: 2-10-78
22d. PHYSICIAN'S NAME (TYPE OR PRINT): STEPHEN K. DYAL	22e. ADDRESS: MERCY HOSP BALTO 21202		

23a. BURIAL, CREMATION, REMOVAL (SPECIFY): Burial	23b. DATE: Feb. 13, 1978	23c. NAME OF CEMETERY OR CREMATORY: Woodlawn	23d. LOCATION CITY OR TOWN / COUNTY / STATE: Balto., Co., Md.	
24. FUNERAL DIRECTOR NAME / ADDRESS: William E. Johnson 8521 Loch Raven Blvd.	25a. DATE REC'D. BY REGISTRAR: FEB 15 1978	25b. REGISTRAR'S SIGNATURE: Audrey McCready		

DIVISION OF VITAL RECORDS, 201 W. PRESTON ST., BALTIMORE, MARYLAND 21201

1 - FOR STATE REGISTRAR

STATE OF MARYLAND
DEPARTMENT OF HEALTH AND MENTAL HYGIENE
CERTIFICATE OF DEATH

78 04041
REG. NO.

1. DECEASED NAME (TYPE OR PRINT) FIRST	MIDDLE	LAST	2a. DATE OF DEATH MONTH	DAY	YEAR	2b. HOUR
LEO	DANIEL	DONOHUE	02	19	78	10:10 A M

3. SEX	4. RACE	5. DATE OF BIRTH MONTH DAY YEAR	6. AGE (IN YEARS LAST BIRTHDAY)	IF UNDER 1 YEAR MONTHS / DAYS	IF UNDER 24 HRS. HOURS / MIN.
Male	Caucasian	June 12, 1895	82 YRS.		

7a. BIRTHPLACE (STATE OR FOREIGN COUNTRY)	7b. CITIZEN OF WHAT COUNTRY?	8. MARRIED X NEVER MARRIED ☐ WIDOWED ☐ DIVORCED ☐	9. BALTIMORE CITY OR COUNTY OF DEATH
Md.	U.S.A.		BALTIMORE CITY MD.

10. CITY OR TOWN OF DEATH	11. NAME OF HOSPITAL, NURSING HOME OR OTHER INSTITUTION (IF NOT IN SUCH FACILITY, GIVE STREET ADDRESS)	12a. USUAL OCCUPATION (TYPE OF WORK FOR MOST OF WORKING LIFE)	12b. KIND OF BUSINESS OR INDUSTRY
BALTO.	UNION MEMORIAL HOSPITAL	Tavern Owner	- - -

USUAL RESIDENCE (IF NURSING HOME OR OTHER INSTITUTION, GIVE RESIDENCE BEFORE ADMISSION)

13a. STATE	13b. COUNTY	13c. CITY OR TOWN	13d. INSIDE CITY LIMITS?	13e. STREET ADDRESS
Md.	-	Baltimore	YES X NO ☐	2803 Chesterfield Ave. 21213

14. FATHER'S NAME FIRST	MIDDLE	LAST	15. MOTHER'S MAIDEN NAME FIRST	MIDDLE	LAST
Danial		Donahue	Sarah		McGraw

16a. WAS DECEASED EVER IN U.S. ARMED FORCES? (YES, NO OR UNKNOWN)	(IF YES, GIVE WAR OR DATES)	16b. SOCIAL SECURITY NO.	17. INFORMANT	ADDRESS
Yes	W.W.I	218-32-3710	Mary Donohue(wife)	same as 13

MEDICAL CERTIFICATION

18. CAUSE OF DEATH (Enter only one cause per line for (a), (b), and (c).)
PART I. DEATH WAS CAUSED BY:

IMMEDIATE CAUSE (a) CARDIO - RESPIRATORY ARREST

5193

Conditions, if any, which gave rise to immediate cause (a), stating the underlying cause last

DUE TO, OR AS A CONSEQUENCE OF (b) RESPIRATORY AND METABOLIC ACIDOSIS

DUE TO, OR AS A CONSEQUENCE OF (c) CHRONIC OBSTRUCTIVE LUNG DISEASE; RENAL FAILURE

APPROXIMATE INTERVAL BETWEEN ONSET AND DEATH

PART 2. OTHER SIGNIFICANT CONDITIONS CONTRIBUTING TO DEATH BUT NOT RELATED TO THE TERMINAL DISEASE OR CONDITION GIVEN IN PART 1(a)
N/A

19a. DATE OF OPERATION	19b. CONDITION FOR WHICH OPERATION WAS PERFORMED	20a. AUTOPSY?	20b. IF YES, WERE FINDINGS USED IN CERTIFYING CAUSES OF DEATH?
10-25-77	CARCINOMA, TRANSVERSE COLON	YES ☐ NO X	YES ☐ NO ☐

21a. ACCIDENT WAS UNDERLYING ☐ OR CONTRIBUTING ☐ CAUSE OF DEATH (IF EITHER, NOTIFY MEDICAL EXAMINER)	21b. TIME OF INJURY HOUR A.M. P.M. MONTH DAY YEAR 19	21c. HOW INJURY OCCURRED (ENTER NATURE OF INJURY IN ITEM 18, PART 1 OR PART 2)
N/A	N/A	N/A

21d. INJURY OCCURRED WHILE AT WORK ☐ NOT WHILE AT WORK ☐	21e. PLACE OF INJURY (AT HOME, STREET, FACTORY, OFFICE, FARM, ETC.)	21f. LOCATION STREET / CITY OR TOWN / COUNTY / STATE

22a. I certify that ~~I~~ (this hospital) attended the deceased from 10-24, 19 77, to 2-19, 19 78, that ~~I~~ (we) last saw the deceased alive on 2-19, 19 78, and that in ~~my~~ (our) opinion death occurred on the date and hour and from the causes stated above, ~~I~~ (we) (did) (did not) view the body after death.

22b. SIGNATURE	DEGREE	22c. DATE SIGNED
	M.D. ATTENDING PHYSICIAN ☐ MEDICAL DIRECTOR ☐ STAFF PHYSICIAN X	02-19-78

22d. PHYSICIAN'S NAME (TYPE OR PRINT)	22e. ADDRESS
JOEL K. BARRIENTOS, M.D.	201 E. UNIVERSITY PARKWAY BALTO, Md. 21218

23a. BURIAL, CREMATION, REMOVAL (SPECIFY)	23b. DATE	23c. NAME OF CEMETERY OR CREMATORY	23d. LOCATION CITY OR TOWN / COUNTY / STATE
Burial	2/22/78	Gardens of Faith	Baltimore, Md.

24. FUNERAL DIRECTOR	ADDRESS	25a. DATE REC'D. BY REGISTRAR	25b. REGISTRAR'S SIGNATURE
Szaniawski Funeral Home, Inc.	3331 Brehms Lane Balto.Md. 21213	FEB 21 1978	

TO HOSPITAL OR ATTENDING PHYSICIAN: The law requires that the death certificate be executed within 24 hours after death. Page 1 may be retained by the hospital or attending physician.

TO FUNERAL DIRECTOR: After this certificate has been signed by the attending physician and completely filled in by the funeral director, page 2 should be detached for use as the burial-transit permit. Then please remove carbon papers. Pages 1 and 2 should be filed within 72 hours with the State Dept. of Health and Mental Hygiene prior to burial, cremation, or removal.

IMPORTANT: If Item 21 is marked or Item 18 shows any injury, or other traumatic event, the medical examiner must be notified at once.

BP

DHMH - 16 50M 7/77 (VR A 15 (4))

STATE OF MARYLAND
DEPARTMENT OF HEALTH AND MENTAL HYGIENE
CERTIFICATE OF DEATH

1 - FOR STATE REGISTRAR

REG. NO. 78 04042

DIVISION OF VITAL RECORDS, 201 W. PRESTON ST., BALTIMORE, MARYLAND 21201

TO HOSPITAL OR ATTENDING PHYSICIAN: The law requires that the death certificate be executed within 24 hours after death. Page 4 may be retained by the hospital or attending physician.

TO FUNERAL DIRECTOR: After this certificate has been signed by the attending physician and completely filled in by the funeral director, page 3 should be detached for use as the burial-transit permit. Then please remove carbon papers. Pages 1 and 2 should be filed within 72 hours after death with the State Dept. of Health and Mental Hygiene prior to burial, cremation, or removal.

IMPORTANT: If item 21 is marked or item 18 shows any injury, or other traumatic event, the medical examiner must be notified at once.

1. DECEASED NAME (TYPE OR PRINT) FIRST: Eloise	MIDDLE	LAST: Dorman	2a. DATE OF DEATH MONTH DAY YEAR: 2 27 78
2b. HOUR: M			
3. SEX: Female	4. RACE: Black	5. DATE OF BIRTH MONTH DAY YEAR: 1 4 1924	6. AGE (IN YEARS LAST BIRTHDAY): 54 YRS. — IF UNDER 1 YEAR: MONTHS, DAYS — IF UNDER 24 HRS.: HOURS, MIN.
7a. BIRTHPLACE (STATE OR FOREIGN COUNTRY): MD.	7b. CITIZEN OF WHAT COUNTRY?: U. S. A.	8. MARRIED ☐ NEVER MARRIED ☐ WIDOWED ☒ DIVORCED ☐	9. BALTIMORE CITY OR COUNTY OF DEATH: Baltimore City MD.
10. CITY OR TOWN OF DEATH: Balto.	11. NAME OF HOSPITAL, NURSING HOME OR OTHER INSTITUTION (IF NOT IN SUCH FACILITY, GIVE STREET ADDRESS): 2106 E. Lafayette Ave.	12a. USUAL OCCUPATION (TYPE OF WORK FOR MOST OF WORKING LIFE)	12b. KIND OF BUSINESS OR INDUSTRY

USUAL RESIDENCE (IF NURSING HOME OR OTHER INSTITUTION, GIVE RESIDENCE BEFORE ADMISSION)

13a. STATE	13b. COUNTY	13c. CITY OR TOWN	13d. INSIDE CITY LIMITS?	13e. STREET ADDRESS
Md.		Balto.	YES ☒ NO ☐	2106 E Lafayette Ave.

14. FATHER'S NAME FIRST MIDDLE LAST	15. MOTHER'S MAIDEN NAME FIRST MIDDLE LAST

16a. WAS DECEASED EVER IN U.S. ARMED FORCES? (YES, NO OR UNKNOWN)	(IF YES, GIVE WAR OR DATES)	16b. SOCIAL SECURITY NO.	17. INFORMANT	ADDRESS
No			Bishop Fred Page	4031 Fairview Ave.

MEDICAL CERTIFICATION

18. CAUSE OF DEATH (Enter only one cause per line for (a), (b), and (c).)
PART I. DEATH WAS CAUSED BY:
IMMEDIATE CAUSE (a): A.S.C.V.D.
4124
Conditions, if any, which gave rise to immediate cause (a), stating the underlying cause last.
DUE TO, OR AS A CONSEQUENCE OF (b):
DUE TO, OR AS A CONSEQUENCE OF (c):
APPROXIMATE INTERVAL BETWEEN ONSET AND DEATH:

PART 2. OTHER SIGNIFICANT CONDITIONS CONTRIBUTING TO DEATH BUT NOT RELATED TO THE TERMINAL DISEASE OR CONDITION GIVEN IN PART 1(a)

19a. DATE OF OPERATION	19b. CONDITION FOR WHICH OPERATION WAS PERFORMED	20a. AUTOPSY? YES ☐ NO ☐	20b. IF YES, WERE FINDINGS USED IN CERTIFYING CAUSES OF DEATH? YES ☐ NO ☐

21a. ACCIDENT WAS UNDERLYING ☐ OR CONTRIBUTING ☐ CAUSE OF DEATH (IF EITHER, NOTIFY MEDICAL EXAMINER)	21b. TIME OF INJURY HOUR A.M. P.M. MONTH DAY YEAR 19	21c. HOW INJURY OCCURRED (ENTER NATURE OF INJURY IN ITEM 18, PART 1 OR PART 2)

21d. INJURY OCCURRED WHILE AT WORK ☐ NOT WHILE AT WORK ☐	21e. PLACE OF INJURY (AT HOME, STREET, FACTORY, OFFICE, FARM, ETC.)	21f. LOCATION STREET CITY OR TOWN COUNTY STATE

22a. I certify that (I) (this hospital) attended the deceased from _____, 19 69, to 2-27-, 19 78, that (I) (we) last saw the deceased alive on 2-11-, 19 78, and that in (my) (~~our~~) opinion death occurred on the date and hour and from the causes stated above, (I) (~~we~~) (~~did~~) (did not) view the body after death.

22b. SIGNATURE	DEGREE	22c. DATE SIGNED
Barbu Calin	ATTENDING PHYSICIAN ☒ MEDICAL DIRECTOR ☐ STAFF PHYSICIAN ☐	3-2-78

22d. PHYSICIAN'S NAME (TYPE OR PRINT)	22e. ADDRESS
BARBU CALIN	831 Poplar Grove St. Baltimore 21216

23a. BURIAL, CREMATION, REMOVAL (SPECIFY)	23b. DATE	23c. NAME OF CEMETERY OR CREMATORY	23d. LOCATION CITY OR TOWN COUNTY STATE
Burial	3/3/78	Baltimore Cem.	Baltimore, Md.

24. FUNERAL DIRECTOR NAME	ADDRESS	25a. DATE REC'D. BY REGISTRAR	25b. REGISTRAR'S SIGNATURE
Wm C March	928 E. North Ave.	MAR 7 1978	Tiffany McCready

1605 BP_____

DHMH - 16 50M 7/77 (VR A 15 (4))

STATE OF MARYLAND
DEPARTMENT OF HEALTH AND MENTAL HYGIENE
CERTIFICATE OF DEATH

78 04043
REG. NO.

1 - FOR STATE REGISTRAR

1. DECEASED NAME (TYPE OR PRINT) FIRST	MIDDLE	LAST	2a. DATE OF DEATH MONTH DAY YEAR	2b. HOUR
Leroy	Harry	Dornbusch	2/25/78	11:35 AM

3. SEX	4. RACE	5. DATE OF BIRTH MONTH DAY YEAR	6. AGE (IN YEARS LAST BIRTHDAY)	IF UNDER 1 YEAR MONTHS / DAYS	IF UNDER 24 HRS HOURS / MIN
Male	White	11 02 00	77 YRS.		

7a. BIRTHPLACE (STATE OR FOREIGN COUNTRY)	7b. CITIZEN OF WHAT COUNTRY?	8. MARRIED ☑ NEVER MARRIED ☐ WIDOWED ☐ DIVORCED ☐	9. BALTIMORE CITY OR COUNTY OF DEATH
Md	USA		Baltimore City MD.

10. CITY OR TOWN OF DEATH	11. NAME OF HOSPITAL, NURSING HOME OR OTHER INSTITUTION (IF NOT IN SUCH FACILITY, GIVE STREET ADDRESS)	12a. USUAL OCCUPATION (TYPE OF WORK FOR MOST OF WORKING LIFE)	12b. KIND OF BUSINESS OR INDUSTRY
Baltimore	SBGH, Hanover St.	Route Owner	Newspaper Balto Sun

USUAL RESIDENCE (IF NURSING HOME OR OTHER INSTITUTION, GIVE RESIDENCE BEFORE ADMISSION)

13a. STATE	13b. COUNTY	13c. CITY OR TOWN	13d. INSIDE CITY LIMITS?	13e. STREET ADDRESS
Md		Baltimore	YES ☑ NO ☐	400 Third Street

14. FATHER'S NAME FIRST	MIDDLE	LAST	15. MOTHER'S MAIDEN NAME FIRST	MIDDLE	LAST
John		Dornbusch	Mary		Keehale

16a. WAS DECEASED EVER IN U.S. ARMED FORCES? (YES, NO OR UNKNOWN)	(IF YES, GIVE WAR OR DATES)	16b. SOCIAL SECURITY NO.	17. INFORMANT	ADDRESS
NO		213-16-9441	Shirley J. Ryan	4011 Highlands Ave 21225

MEDICAL CERTIFICATION

18. CAUSE OF DEATH (Enter only one cause per line for (a), (b), and (c).)
PART I. DEATH WAS CAUSED BY:
IMMEDIATE CAUSE (a) Cardiovascular +/or Pulmonary collapse
DUE TO, OR AS A CONSEQUENCE OF (b) CAD c MI hemodyn
DUE TO, OR AS A CONSEQUENCE OF (c) Broncho Lung Neoplasm
Conditions, if any, which gave rise to immediate cause (a), stating the underlying cause last. 4273
APPROXIMATE INTERVAL BETWEEN ONSET AND DEATH

PART 2. OTHER SIGNIFICANT CONDITIONS CONTRIBUTING TO DEATH BUT NOT RELATED TO THE TERMINAL DISEASE OR CONDITION GIVEN IN PART 1(a)

19a. DATE OF OPERATION	19b. CONDITION FOR WHICH OPERATION WAS PERFORMED	20a. AUTOPSY?	20b. IF YES, WERE FINDINGS USED IN CERTIFYING CAUSES OF DEATH?
		YES ☐ NO ☑	YES ☐ NO ☐

21a. ACCIDENT WAS UNDERLYING ☐ OR CONTRIBUTING ☐ CAUSE OF DEATH (IF EITHER, NOTIFY MEDICAL EXAMINER)	21b. TIME OF INJURY HOUR A.M. P.M. MONTH DAY YEAR 19	21c. HOW INJURY OCCURRED (ENTER NATURE OF INJURY IN ITEM 18, PART 1 OR PART 2)
21d. INJURY OCCURRED WHILE AT WORK ☐ NOT WHILE AT WORK ☐	21e. PLACE OF INJURY (AT HOME, STREET, FACTORY, OFFICE, FARM, ETC.)	21f. LOCATION STREET / CITY OR TOWN / COUNTY / STATE

22a. I certify that (I) (this hospital) attended the deceased from 2/15, 19 78, to 2/25, 19 78, that (I) (we) last saw the deceased alive on 2/25, 19 78, and that in (my) (our) opinion death occurred on the date and hour and from the causes stated above. (I) (we) (did) (did not) view the body after death.

22b. SIGNATURE DEGREE	ATTENDING PHYSICIAN ☐ MEDICAL DIRECTOR ☐ STAFF PHYSICIAN ☑	22c. DATE SIGNED
A A Gregory MD		

22d. PHYSICIAN'S NAME (TYPE OR PRINT)	22e. ADDRESS
A A Gregory MD	1407 Eutaw Place 21217

23a. BURIAL, CREMATION, REMOVAL (SPECIFY)	23b. DATE	23c. NAME OF CEMETERY OR CREMATORY	23d. LOCATION CITY OR TOWN / COUNTY / STATE
Burial	2/28/78	Meadowridge Mem.	Baltimore Md.

24. FUNERAL DIRECTOR NAME / ADDRESS	25a. DATE REC'D. BY REGISTRAR	25b. REGISTRAR'S SIGNATURE
George J. Gonce 4001 Ritchie Hgwy Balto 21225	MAR 01 1978	Whitney McCready

DIVISION OF VITAL RECORDS, 301 W. PRESTON ST., BALTIMORE, MARYLAND 21201

IMPORTANT: If Item 21 is marked or Item 18 shows any injury, or other traumatic event, the medical examiner must be notified at once.

TO FUNERAL DIRECTOR: After this certificate has been signed by the attending physician and completely filled in by the funeral director, page 3 should be detached for use as the burial-transit permit. Then please remove carbon papers. Pages 1 and 2 should be filed within 72 hours after death with the State Dept. of Health and Mental Hygiene prior to burial, cremation, or removal.

TO HOSPITAL OR ATTENDING PHYSICIAN: The law requires that the death certificate be executed within 24 hours after death. Page 4 may be retained by the hospital or attending physician.

BP

DHMH - 16 25M
(VR A 15 (4)) 9/74

STATE OF MARYLAND
DEPARTMENT OF HEALTH AND MENTAL HYGIENE
CERTIFICATE OF DEATH

1 - FOR STATE REGISTRAR

78 04044
REG. NO.

DIVISION OF VITAL RECORDS, 201 W. PRESTON ST., BALTIMORE, MARYLAND 21201

TO HOSPITAL OR ATTENDING PHYSICIAN: The law requires that the death certificate be executed within 24 hours after death. Page 4 may be retained by the hospital or attending physician.

TO FUNERAL DIRECTOR: After this certificate has been signed by the attending physician and completely filled in by the funeral director, it should be detached for use as the burial-transit permit. Then please remove carbon papers. Pages 1 and 2 should be filed within 72 hours with the State Dept. of Health and Mental Hygiene prior to burial, cremation, or removal.

IMPORTANT: If item 21 is marked or item 18 shows any injury, or other traumatic event, the medical examiner must be notified at once.

1. DECEASED NAME (TYPE OR PRINT): First John Middle I. Last Dorsey
2a. DATE OF DEATH: Month 2 Day 8 Year 78
2b. HOUR: 725 PM
3. SEX: Male
4. RACE: Negro
5. DATE OF BIRTH: Month 11 Day 30 Year 19
6. AGE (IN YEARS LAST BIRTHDAY): 58 YRS. If under 1 year: Months / Days; If under 24 hrs.: Hours / Min.
7a. BIRTHPLACE (STATE OR FOREIGN COUNTRY): W. Va.
7b. CITIZEN OF WHAT COUNTRY?: USA
8. MARRIED ☐ NEVER MARRIED ☒ WIDOWED ☐ DIVORCED ☐
9. BALTIMORE CITY OR COUNTY OF DEATH: City MD.
10. CITY OR TOWN OF DEATH: Balto
11. NAME OF HOSPITAL, NURSING HOME OR OTHER INSTITUTION (IF NOT IN SUCH FACILITY, GIVE STREET ADDRESS): Univ of Md Hosp
12a. USUAL OCCUPATION (TYPE OF WORK FOR MOST OF WORKING LIFE): Laborer
12b. KIND OF BUSINESS OR INDUSTRY:

USUAL RESIDENCE (IF NURSING HOME OR OTHER INSTITUTION, GIVE RESIDENCE BEFORE ADMISSION)
13a. STATE: Md
13b. COUNTY:
13c. CITY OR TOWN: Balto
13d. INSIDE CITY LIMITS? YES ☒ NO ☐
13e. STREET ADDRESS: 821 W. Fayette 21223

14. FATHER'S NAME: First Elijah Middle Last Dorsey
15. MOTHER'S MAIDEN NAME: First Nellie Middle Last Davis
16a. WAS DECEASED EVER IN U.S. ARMED FORCES? (YES, NO OR UNKNOWN): Yes (IF YES, GIVE WAR OR DATES): W.W.2
16b. SOCIAL SECURITY NO.: 223-20-2749
17. INFORMANT: Mary McCoy ADDRESS: 871 W. Fayette St

MEDICAL CERTIFICATION

18. CAUSE OF DEATH (Enter only one cause per line for (a), (b), and (c).)
PART I. DEATH WAS CAUSED BY:
IMMEDIATE CAUSE (a): Herpes Encephalitis — APPROXIMATE INTERVAL BETWEEN ONSET AND DEATH: ~ 5 weeks
054X
Conditions, if any, which gave rise to immediate cause (a), stating the underlying cause last.
DUE TO, OR AS A CONSEQUENCE OF (b):
DUE TO, OR AS A CONSEQUENCE OF (c):

PART 2. OTHER SIGNIFICANT CONDITIONS CONTRIBUTING TO DEATH BUT NOT RELATED TO THE TERMINAL DISEASE OR CONDITION GIVEN IN PART 1(a)

19a. DATE OF OPERATION:
19b. CONDITION FOR WHICH OPERATION WAS PERFORMED:
20a. AUTOPSY? YES ☐ NO ☒
20b. IF YES, WERE FINDINGS USED IN CERTIFYING CAUSES OF DEATH? YES ☐ NO ☐

21a. ACCIDENT WAS UNDERLYING ☐ OR CONTRIBUTING ☐ CAUSE OF DEATH (IF EITHER, NOTIFY MEDICAL EXAMINER)
21b. TIME OF INJURY: HOUR A.M. P.M. MONTH DAY YEAR 19
21c. HOW INJURY OCCURRED (ENTER NATURE OF INJURY IN ITEM 18, PART 1 OR PART 2)
21d. INJURY OCCURRED: WHILE AT WORK ☐ NOT WHILE AT WORK ☐
21e. PLACE OF INJURY (AT HOME, STREET, FACTORY, OFFICE, FARM, ETC.)
21f. LOCATION: STREET CITY OR TOWN COUNTY STATE

22a. I certify that (I) (this hospital) attended the deceased from 1/17 19 78, to 2/8 19 78, that (I) (we) last saw the deceased alive on 2/8 19 78, and that in (my) (our) opinion death occurred on the date and hour and from the causes stated above, (I) (we) (did) (did not) view the body after death.

22b. SIGNATURE: Robert F. Kerns DEGREE: MD ATTENDING PHYSICIAN ☐ MEDICAL DIRECTOR ☐ STAFF PHYSICIAN ☒
22c. DATE SIGNED: 8 Feb 78
22d. PHYSICIAN'S NAME (TYPE OR PRINT): Robert F. Kerns
22e. ADDRESS: Univ of Md Hosp. Balto

23a. BURIAL, CREMATION, REMOVAL (SPECIFY): Burial
23b. DATE: 2/13/78
23c. NAME OF CEMETERY OR CREMATORY: Westview Mem Park
23d. LOCATION: CITY OR TOWN Catonsville COUNTY STATE Md.
24. FUNERAL DIRECTOR: NAME Powell Funeral Home ADDRESS 3199 N. Schroeder St
25a. DATE REC'D. BY REGISTRAR: FEB 10 1978
25b. REGISTRAR'S SIGNATURE: Audrey McCurdy

1801

BP

DHMH - 16 50M 7/77
(VR A 15 (4))

STATE OF MARYLAND
DEPARTMENT OF HEALTH AND MENTAL HYGIENE
CERTIFICATE OF DEATH

1 - FOR STATE REGISTRAR

78 04045
REG. NO.

1. DECEASED NAME (TYPE OR PRINT) FIRST: Joshua MIDDLE: T. LAST: DORSEY				2a. DATE OF DEATH MONTH DAY YEAR: 2-6-78	2b. HOUR: 1-25AM
3. SEX: Male	4. RACE: Negro	5. DATE OF BIRTH MONTH DAY YEAR: Nov. 17 1923	6. AGE (IN YEARS LAST BIRTHDAY): 54 YRS.	IF UNDER 1 YEAR: MONTHS, DAYS	IF UNDER 24 HRS.: HOURS, MIN
7a. BIRTHPLACE (STATE OR FOREIGN COUNTRY): Maryland	7b. CITIZEN OF WHAT COUNTRY?: U. S. A.	8. MARRIED ☐ NEVER MARRIED ☑ WIDOWED ☐ DIVORCED ☐	9. BALTIMORE CITY OR COUNTY OF DEATH: Baltimore City MD.		
10. CITY OR TOWN OF DEATH: Baltimore	11. NAME OF HOSPITAL, NURSING HOME OR OTHER INSTITUTION (IF NOT IN SUCH FACILITY, GIVE STREET ADDRESS): Provident Hospital		12a. USUAL OCCUPATION (TYPE OF WORK FOR MOST OF WORKING LIFE)	12b. KIND OF BUSINESS OR INDUSTRY	
USUAL RESIDENCE (IF NURSING HOME OR OTHER INSTITUTION, GIVE RESIDENCE BEFORE ADMISSION) 13a. STATE: Maryland	13b. COUNTY	13c. CITY OR TOWN: Baltimore	13d. INSIDE CITY LIMITS? YES ☑ NO ☐	13e. STREET ADDRESS: 1133 North Stockton St.	
14. FATHER'S NAME FIRST: Joshua MIDDLE	LAST: Green	15. MOTHER'S MAIDEN NAME FIRST: Pearl MIDDLE	LAST: Holt		
16a. WAS DECEASED EVER IN U.S. ARMED FORCES? (YES, NO OR UNKNOWN): Yes (IF YES, GIVE WAR OR DATES)	16b. SOCIAL SECURITY NO.: 214-14-3693	17. INFORMANT ADDRESS: Emily Barnes 1138 N. Stockton Street			

MEDICAL CERTIFICATION

18. **CAUSE OF DEATH** (Enter only one cause per line for (a), (b), and (c).)
PART I. DEATH WAS CAUSED BY:
IMMEDIATE CAUSE (a): Septicaemia.
Conditions, if any, which gave rise to immediate cause (a), stating the underlying cause last
DUE TO, OR AS A CONSEQUENCE OF (b): Cardiogenic Shock.
DUE TO, OR AS A CONSEQUENCE OF (c): Incarcerated (R) inguinal hernia
APPROXIMATE INTERVAL BETWEEN ONSET AND DEATH:

PART 2. OTHER SIGNIFICANT CONDITIONS CONTRIBUTING TO DEATH BUT NOT RELATED TO THE TERMINAL DISEASE OR CONDITION GIVEN IN PART 1(a)

19a. DATE OF OPERATION	19b. CONDITION FOR WHICH OPERATION WAS PERFORMED	20a. AUTOPSY? YES ☐ NO ☐	20b. IF YES, WERE FINDINGS USED IN CERTIFYING CAUSES OF DEATH? YES ☐ NO ☐
21a. ACCIDENT WAS UNDERLYING ☐ OR CONTRIBUTING ☐ CAUSE OF DEATH (IF EITHER, NOTIFY MEDICAL EXAMINER)	21b. TIME OF INJURY HOUR A.M. P.M. MONTH DAY YEAR 19	21c. HOW INJURY OCCURRED (ENTER NATURE OF INJURY IN ITEM 18, PART 1 OR PART 2)	
21d. INJURY OCCURRED WHILE AT WORK ☐ NOT WHILE AT WORK ☐	21e. PLACE OF INJURY (AT HOME, STREET, FACTORY, OFFICE, FARM, ETC.)	21f. LOCATION STREET / CITY OR TOWN / COUNTY / STATE	

22a. **I certify** that (I) (this hospital) attended the deceased from 1-20-, 1978, to 2-6-, 1978, that (I) (we) last saw the deceased alive on 2-6-, 1978, and that in (my) (our) opinion death occurred on the date and hour and from the causes stated above, (I) (we) (did) (did not) view the body after death.

22b. SIGNATURE: Madala C. DEGREE: ATTENDING PHYSICIAN ☐ MEDICAL DIRECTOR ☐ STAFF PHYSICIAN ☑ — 22c. DATE SIGNED: 2/6/78

22d. PHYSICIAN'S NAME (TYPE OR PRINT): MADALA C. — 22e. ADDRESS: provident hospital

23a. BURIAL, CREMATION, REMOVAL (SPECIFY): Burial	23b. DATE: 2/9/1978	23c. NAME OF CEMETERY OR CREMATORY: King Memorial Park	23d. LOCATION CITY OR TOWN / COUNTY / STATE: Baltimore, Maryland
24. FUNERAL DIRECTOR NAME / ADDRESS: Wm. C. March F/H 928 East North Ave.	25a. DATE REC'D. BY REGISTRAR: FEB 8 1978	25b. REGISTRAR'S SIGNATURE: Brittany McCready	

DIVISION OF VITAL RECORDS, 201 W. PRESTON ST., BALTIMORE, MARYLAND 21201

TO HOSPITAL OR ATTENDING PHYSICIAN: The law requires that the death certificate be executed within 24 hours after death. Page 2 should be retained by the hospital or attending physician.

TO FUNERAL DIRECTOR: After this certificate has been signed by the attending physician and completely filled in by the funeral director, page 2 should be detached for use as the burial-transit permit. Then please remove carbon papers. Pages 1 and 2 should be filed within 72 hours after death with the State Dept. of Health and Mental Hygiene prior to burial, cremation, or removal.

IMPORTANT: If item 21 is marked or item 18 shows any injury, or other traumatic event, the medical examiner must be notified at once.

BP

DHMH - 16 50M 1/76
(VR A 15 (4))

STATE OF MARYLAND
DEPARTMENT OF HEALTH AND MENTAL HYGIENE
CERTIFICATE OF DEATH

1 - FOR STATE REGISTRAR

REG. NO. 78 004046

1. DECEASED NAME (TYPE OR PRINT) FIRST: NETTIE MIDDLE: E. LAST: DORSEY		2a. DATE OF DEATH MONTH DAY YEAR: FEB 23 1978	2b. HOUR: 1-45 PM
3. SEX: Female	4. RACE: Caucasian	5. DATE OF BIRTH MONTH DAY YEAR: Apr. 5, 1914	6. AGE (IN YEARS LAST BIRTHDAY): 63 YRS. (IF UNDER 1 YEAR: MONTHS, DAYS; IF UNDER 24 HRS: HOURS, MIN)
7a. BIRTHPLACE (STATE OR FOREIGN COUNTRY): Wash. D.C.	7b. CITIZEN OF WHAT COUNTRY?: U.S.A.	8. MARRIED ☐ NEVER MARRIED ☐ WIDOWED ☒ DIVORCED ☐	9. BALTIMORE CITY OR COUNTY OF DEATH: BALTIMORE CITY MD.
10. CITY OR TOWN OF DEATH: BALTIMORE	11. NAME OF HOSPITAL, NURSING HOME OR OTHER INSTITUTION (IF NOT IN SUCH FACILITY, GIVE STREET ADDRESS): UNION MEMORIAL HOSPITAL	12a. USUAL OCCUPATION (TYPE OF WORK FOR MOST OF WORKING LIFE): Meat Wrapper	12b. KIND OF BUSINESS OR INDUSTRY: Acme

USUAL RESIDENCE (IF NURSING HOME OR OTHER INSTITUTION, GIVE RESIDENCE BEFORE ADMISSION)

13a. STATE: Md.	13b. COUNTY: -	13c. CITY OR TOWN: Baltimore	13d. INSIDE CITY LIMITS? YES ☒ NO ☐	13e. STREET ADDRESS: 3136 Cliftmont Ave. 21213

14. FATHER'S NAME FIRST MIDDLE LAST: Charles T. McKinney	15. MOTHER'S MAIDEN NAME FIRST MIDDLE LAST: Adolphene Leaf		
16a. WAS DECEASED EVER IN U.S. ARMED FORCES? (YES, NO OR UNKNOWN): No	16b. SOCIAL SECURITY NO. (IF YES, GIVE WAR OR DATES): - 216-20-9361A	17. INFORMANT ADDRESS: Walter A. Dorsey (son) same as 13	

MEDICAL CERTIFICATION

18. CAUSE OF DEATH (Enter only one cause per line for (a), (b), and (c).)
PART I. DEATH WAS CAUSED BY:

		APPROXIMATE INTERVAL BETWEEN ONSET AND DEATH
IMMEDIATE CAUSE (a)	PNEUMONIA	
DUE TO, OR AS A CONSEQUENCE OF (b)		
DUE TO, OR AS A CONSEQUENCE OF (c)	H/O NUMBER OF STROKES WITH LT. HEMIPARAYSIS PAST	

Conditions, if any, which gave rise to immediate cause (a), stating the underlying cause last.

4459

PART 2. OTHER SIGNIFICANT CONDITIONS CONTRIBUTING TO DEATH BUT NOT RELATED TO THE TERMINAL DISEASE OR CONDITION GIVEN IN PART 1(a).
H/O NUMBER OF STROKES WITH LEFT HEMIPARAPLEGIA

19a. DATE OF OPERATION: FEB 5TH, 1978	19b. CONDITION FOR WHICH OPERATION WAS PERFORMED: GANGRENE RT. LEG	20a. AUTOPSY? YES ☐ NO ☒	20b. IF YES, WERE FINDINGS USED IN CERTIFYING CAUSES OF DEATH? YES ☐ NO ☐

21a. ACCIDENT WAS UNDERLYING ☐ OR CONTRIBUTING ☐ CAUSE OF DEATH (IF EITHER, NOTIFY MEDICAL EXAMINER)	21b. TIME OF INJURY HOUR A.M. P.M. MONTH DAY YEAR 19	21c. HOW INJURY OCCURRED (ENTER NATURE OF INJURY IN ITEM 18, PART 1 OR PART 2)	
21d. INJURY OCCURRED WHILE AT WORK ☐ NOT WHILE AT WORK ☐	21e. PLACE OF INJURY (AT HOME, STREET, FACTORY, OFFICE, FARM, ETC.)	21f. LOCATION STREET CITY OR TOWN COUNTY STATE	

22a. I certify that (I) (this hospital) attended the deceased from FEB. 4, 19 78, to Feb. 23, 19 78, that (I) (we) last saw the deceased alive on FEB 23 19 78, and that in (my) (our) opinion death occurred on the date and hour and from the causes stated above, (I) (we) (did) (did not) view the body after death.

22b. SIGNATURE: Zora Singh Gill	DEGREE: M.D. ATTENDING PHYSICIAN ☐ MEDICAL DIRECTOR ☐ STAFF PHYSICIAN ☒	22c. DATE SIGNED: FEB. 23 1978	
22d. PHYSICIAN'S NAME (TYPE OR PRINT): ZORA GILL	22e. ADDRESS: UNION MEMORIAL HOSPITAL		

23a. BURIAL, CREMATION, REMOVAL (SPECIFY): Burial	23b. DATE: 2/27/78	23c. NAME OF CEMETERY OR CREMATORY: Gardens of Faith	23d. LOCATION CITY OR TOWN COUNTY STATE: Baltimore, Md.	
24. FUNERAL DIRECTOR NAME: Schamunek Funeral Home, Inc.	ADDRESS: 3321 Brehms Lane Balto. Md. 21213	25a. DATE REC'D. BY REGISTRAR: FEB 24 1978	25b. REGISTRAR'S SIGNATURE: Kathryn McCready	

DIVISION OF VITAL RECORDS, 201 W. PRESTON ST., BALTIMORE, MARYLAND 21201

TO HOSPITAL OR ATTENDING PHYSICIAN: The law requires that the death certificate be executed within 24 hours after death. Page 4 may be retained by the hospital or attending physician.

TO FUNERAL DIRECTOR: After this certificate has been signed by the attending physician and completely filled in by the funeral director, page 3 should be detached for use as the burial-transit permit. Then please remove carbon papers. Pages 1 and 2 should be filed within 72 hours after death with the State Dept. of Health and Mental Hygiene prior to burial, cremation, or removal.

IMPORTANT: If item 21 is marked or item 18 shows any injury, or other traumatic event, the medical examiner must be notified at once.

BP

DHMH - 16 50M 7/77
(VR A 15 (4))

DIVISION OF VITAL RECORDS, 201 W. PRESTON ST., BALTIMORE, MARYLAND 21201

1 - FOR STATE REGISTRAR

STATE OF MARYLAND
DEPARTMENT OF HEALTH AND MENTAL HYGIENE
CERTIFICATE OF DEATH

REG. NO 78 04047

1. DECEASED NAME (TYPE OR PRINT) FIRST: RIDIA MIDDLE: LAST: Dorsey

2a. DATE OF DEATH MONTH DAY YEAR: Feb. 11, 1978

2b. HOUR: 4:00 AM

3. SEX: Female

4. RACE: Negro

5. DATE OF BIRTH MONTH DAY YEAR: 1 4 1883

6. AGE (IN YEARS LAST BIRTHDAY): 95 YRS. IF UNDER 1 YEAR MONTHS DAYS; IF UNDER 24 HRS. HOURS MIN.

7a. BIRTHPLACE (STATE OR FOREIGN COUNTRY): Virginia

7b. CITIZEN OF WHAT COUNTRY?: U. S. A.

8. MARRIED ☐ NEVER MARRIED ☐ WIDOWED ☒ DIVORCED ☐

9. BALTIMORE CITY OR COUNTY OF DEATH: Baltimore City MD.

10. CITY OR TOWN OF DEATH: Baltimore

11. NAME OF HOSPITAL, NURSING HOME OR OTHER INSTITUTION (IF NOT IN ONE GIVE STREET ADDRESS): Provident Hospital

12a. USUAL OCCUPATION (TYPE OF WORK FOR MOST OF WORKING LIFE):

12b. KIND OF BUSINESS OR INDUSTRY:

USUAL RESIDENCE (IF NURSING HOME OR OTHER INSTITUTION, GIVE RESIDENCE BEFORE ADMISSION)

13a. STATE: Maryland

13b. COUNTY:

13c. CITY OR TOWN: Baltimore

13d. INSIDE CITY LIMITS? YES ☒ NO ☐

13e. STREET ADDRESS: 3203 Brighton Street

14. FATHER'S NAME FIRST: William MIDDLE: LAST: West

15. MOTHER'S MAIDEN NAME FIRST: Annie MIDDLE: LAST: Sample

16a. WAS DECEASED EVER IN U.S. ARMED FORCES? (YES, NO OR UNKNOWN) (IF YES, GIVE WAR OR DATES):

16b. SOCIAL SECURITY NO.:

17. INFORMANT ADDRESS: Mary Parker 3203 Brighton Street

MEDICAL CERTIFICATION

18. CAUSE OF DEATH (Enter only one cause per line for (a), (b), and (c).)

PART I. DEATH WAS CAUSED BY

IMMEDIATE CAUSE (a): Cardiorespiratory Arrest

4123

Conditions, if any, which gave rise to immediate cause (a), stating the underlying cause last.

DUE TO, OR AS A CONSEQUENCE OF (b): Congestive Heart Failure

DUE TO, OR AS A CONSEQUENCE OF (c): Arteriosclerotic Heart Disease

APPROXIMATE INTERVAL BETWEEN ONSET AND DEATH:

PART 2. OTHER SIGNIFICANT CONDITIONS CONTRIBUTING TO DEATH BUT NOT RELATED TO THE TERMINAL DISEASE OR CONDITION GIVEN IN PART 1(a).

19a. DATE OF OPERATION:

19b. CONDITION FOR WHICH OPERATION WAS PERFORMED:

20a. AUTOPSY? YES ☐ NO ☐

20b. IF YES, WERE FINDINGS USED IN CERTIFYING CAUSES OF DEATH? YES ☐ NO ☐

21a. ACCIDENT WAS UNDERLYING ☐ OR CONTRIBUTING ☐ CAUSE OF DEATH (IF EITHER, NOTIFY MEDICAL EXAMINER)

21b. TIME OF INJURY HOUR A.M. P.M. MONTH DAY YEAR 19

21c. HOW INJURY OCCURRED (ENTER NATURE OF INJURY IN ITEM 18, PART 1 OR PART 2)

21d. INJURY OCCURRED WHILE AT WORK ☐ NOT WHILE AT WORK ☐

21e. PLACE OF INJURY (AT HOME, STREET, FACTORY, OFFICE, FARM, ETC.)

21f. LOCATION STREET CITY OR TOWN COUNTY STATE

22a. I certify that (I) (this hospital) attended the deceased from 1/4, 19 78, to 2/11, 19 78, that (I) (we) last saw the deceased alive on 2/11, 19 78, and that in (my) (our) opinion death occurred on the date and hour and from the causes stated above, (I) (we) (did) (did not) view the body after death.

22b. SIGNATURE: Felix G. Foot DEGREE: M.D. ATTENDING PHYSICIAN ☐ MEDICAL DIRECTOR ☐ STAFF PHYSICIAN ☒

22c. DATE SIGNED: 2/11/78

22d. PHYSICIAN'S NAME (TYPE OR PRINT):

22e. ADDRESS:

23a. BURIAL, CREMATION, REMOVAL (SPECIFY): Burial

23b. DATE: 2/16/78

23c. NAME OF CEMETERY OR CREMATORY: Church Cemetery

23d. LOCATION CITY OR TOWN COUNTY STATE: Exmore, Virginia

24. FUNERAL DIRECTOR NAME ADDRESS: Wm. C. March F/H 928 East North Ave.

25a. DATE REC'D. BY REGISTRAR: FEB 16 1978

25b. REGISTRAR'S SIGNATURE: [signature]

TO HOSPITAL OR ATTENDING PHYSICIAN: The law requires that the death certificate be executed within 24 hours after death. Page 4 may be retained by the hospital or attending physician.

TO FUNERAL DIRECTOR. After this certificate has been signed by the attending physician and completely filled in by the funeral director, page 3 should be detached for use as the burial-transit permit. Then please remove carbonpapers. Pages 1 and 2 should be filed within 72 hours after death with the State Dept. of Health and Mental Hygiene prior to burial, cremation, or removal.

IMPORTANT: If item 21 is marked or item 18 shows any injury, or other traumatic event, the medical examiner must be notified at once.

BP

DHMH - 16 60M 1/75 (VR A 15 (4))

STATE OF MARYLAND
DEPARTMENT OF HEALTH AND MENTAL HYGIENE
CERTIFICATE OF DEATH

78 04048
REG. NO.

1 - FOR STATE REGISTRAR

DIVISION OF VITAL RECORDS, 201 W. PRESTON ST., BALTIMORE, MARYLAND 21201

TO HOSPITAL OR ATTENDING PHYSICIAN: The law requires that the death certificate be executed within 24 hours after death. Page 4 may be retained by the hospital or attending physician.

TO FUNERAL DIRECTOR: After this certificate has been signed by the attending physician and completely filled in by the funeral director, it should be detached for use as the burial-transit permit. Then please remove carbon papers. Pages 1 and 2 should be filed within 72 hours with the State Dept. of Health and Mental Hygiene prior to burial, cremation, or removal.

IMPORTANT: If item 21 is marked or item 18 shows any injury, or other traumatic event, the medical examiner must be notified at once.

1. DECEASED NAME (TYPE OR PRINT) FIRST / MIDDLE / LAST	Clarence / / DOUGLAS	2a. DATE OF DEATH MONTH DAY YEAR	February 5 1978	2b. HOUR	9:45P M
3. SEX	male	4. RACE	Black	5. DATE OF BIRTH MONTH DAY YEAR	Aug. 18 1894
6. AGE (IN YEARS LAST BIRTHDAY)	83 YRS.	IF UNDER 1 YEAR: MONTHS / DAYS		IF UNDER 24 HRS.: HOURS / MIN.	
7a. BIRTHPLACE (STATE OR FOREIGN COUNTRY)	Florida	7b. CITIZEN OF WHAT COUNTRY?	USA	8. MARRIED ☐ NEVER MARRIED ☐ WIDOWED ☒ DIVORCED ☐	
9. BALTIMORE CITY OR COUNTY OF DEATH	Baltimore City MD.				
10. CITY OR TOWN OF DEATH	Baltimore	11. NAME OF HOSPITAL, NURSING HOME OR OTHER INSTITUTION (IF NOT IN SUCH FACILITY, GIVE STREET ADDRESS)	Maryland General Hospital	12a. USUAL OCCUPATION (TYPE OF WORK FOR MOST OF WORKING LIFE)	retired
12b. KIND OF BUSINESS OR INDUSTRY	chemical				
USUAL RESIDENCE (IF NURSING HOME OR OTHER INSTITUTION, GIVE RESIDENCE BEFORE ADMISSION) 13a. STATE	Md.	13b. COUNTY		13c. CITY OR TOWN	Balto
13d. INSIDE CITY LIMITS? YES ☒ NO ☐		13e. STREET ADDRESS	2707 Roslyn Ave.		
14. FATHER'S NAME FIRST / MIDDLE / LAST	jim / / Douglas	15. MOTHER'S MAIDEN NAME FIRST / MIDDLE / LAST	Lena / / Allen		
16a. WAS DECEASED EVER IN U.S. ARMED FORCES? (YES, NO OR UNKNOWN)	no	(IF YES, GIVE WAR OR DATES)		16b. SOCIAL SECURITY NO.	212-05-8329
17. INFORMANT ADDRESS	Mrs. Clarice Ware 4007 Aragon Ave.				

MEDICAL CERTIFICATION

18. CAUSE OF DEATH (Enter only one cause per line for (a), (b), and (c).)

PART 1. DEATH WAS CAUSED BY:

		APPROXIMATE INTERVAL BETWEEN ONSET AND DEATH
IMMEDIATE CAUSE (a)	MYOCARDIAL INFARCT.	1 hr.
DUE TO, OR AS A CONSEQUENCE OF (b)	CORONARY ATERY DISEASE	10 yrs.
DUE TO, OR AS A CONSEQUENCE OF (c)	HYPERTENSION	10 yrs.

4100

Conditions, if any, which gave rise to immediate cause (a), stating the underlying cause last.

PART 2. OTHER SIGNIFICANT CONDITIONS CONTRIBUTING TO DEATH BUT NOT RELATED TO THE TERMINAL DISEASE OR CONDITION GIVEN IN PART 1(a)

19a. DATE OF OPERATION	19b. CONDITION FOR WHICH OPERATION WAS PERFORMED	20a. AUTOPSY? YES ☐ NO ☐	20b. IF YES, WERE FINDINGS USED IN CERTIFYING CAUSES OF DEATH? YES ☐ NO ☐

21a. ACCIDENT WAS UNDERLYING ☐ OR CONTRIBUTING ☐ CAUSE OF DEATH (IF EITHER, NOTIFY MEDICAL EXAMINER)	21b. TIME OF INJURY HOUR A.M. P.M. MONTH DAY YEAR 19	21c. HOW INJURY OCCURRED (ENTER NATURE OF INJURY IN ITEM 18, PART 1 OR PART 2)
21d. INJURY OCCURRED WHILE AT WORK ☐ NOT WHILE AT WORK ☐	21e. PLACE OF INJURY (AT HOME, STREET, FACTORY, OFFICE, FARM, ETC.)	21f. LOCATION STREET / CITY OR TOWN / COUNTY / STATE

22a. I certify that (I) (the ~~hospital~~) attended the deceased from MARCH 1973, to FEB. 1978, that (I) (we) last saw the deceased alive on 5 FEB. 1978, and that in (my) (our) opinion death occurred on the date and hour and from the causes stated above, (I) (we) (did) (did not) view the body after death.

22b. SIGNATURE	Joshua L. Mitchell III	DEGREE M.D.	ATTENDING PHYSICIAN ☒ MEDICAL DIRECTOR ☐ STAFF PHYSICIAN ☐
22c. DATE SIGNED	9 FEB. 78		
22d. PHYSICIAN'S NAME (TYPE OR PRINT)	Joshua Mitchell, M.D.	22e. ADDRESS	2202 Garrison Blvd.

23a. BURIAL, CREMATION, REMOVAL (SPECIFY)	Burial	23b. DATE	2-11-78	23c. NAME OF CEMETERY OR CREMATORY: King Mem. Park
23d. LOCATION CITY OR TOWN / COUNTY / STATE	Balto. Md.			
24. FUNERAL DIRECTOR NAME / ADDRESS	Carlton C. Douglass 1012 Penn Ave. 669-1738	25a. DATE REC'D. BY REGISTRAR	FEB 10 1978	25b. REGISTRAR'S SIGNATURE

1538 BP

DHMH - 16 50M 7/77 (VR A 15 (4))

DIVISION OF VITAL RECORDS, 201 W. PRESTON ST., BALTIMORE, MARYLAND 21201

1 - FOR STATE REGISTRAR

STATE OF MARYLAND
DEPARTMENT OF HEALTH AND MENTAL HYGIENE
CERTIFICATE OF DEATH

78 04049
REG. NO.

1. DECEASED NAME (TYPE OR PRINT) FIRST	MIDDLE	LAST	2a. DATE OF DEATH MONTH DAY YEAR	2b. HOUR
Susie		Douglass	2/5/78	11:45 AM

3. SEX	4. RACE	5. DATE OF BIRTH MONTH DAY YEAR	6. AGE (IN YEARS LAST BIRTHDAY)	IF UNDER 1 YEAR MONTHS / DAYS	IF UNDER 24 HRS HOURS / MIN.
Female	Black	11/25/1881	97 YRS.		

7a. BIRTHPLACE (STATE OR FOREIGN COUNTRY)	7b. CITIZEN OF WHAT COUNTRY?	8. MARRIED ☐ NEVER MARRIED ☐ WIDOWED ☒ DIVORCED ☐	9. BALTIMORE CITY OR COUNTY OF DEATH
Virginia	U.S.A		Baltimore, City MD.

10. CITY OR TOWN OF DEATH	11. NAME OF HOSPITAL, NURSING HOME OR OTHER INSTITUTION (IF NOT IN SUCH FACILITY, GIVE STREET ADDRESS)	12a. USUAL OCCUPATION (TYPE OF WORK FOR MOST OF WORKING LIFE)	12b. KIND OF BUSINESS OR INDUSTRY
Baltimore	2406 Brentwood Ave.	Housewife	

USUAL RESIDENCE (IF NURSING HOME OR OTHER INSTITUTION, GIVE RESIDENCE BEFORE ADMISSION)

13a. STATE	13b. COUNTY	13c. CITY OR TOWN	13d. INSIDE CITY LIMITS?	13e. STREET ADDRESS
Md.		Baltimore	YES ☒ NO ☐	2406 Brentwood Ave.

14. FATHER'S NAME FIRST	MIDDLE	LAST	15. MOTHER'S MAIDEN NAME FIRST	MIDDLE	LAST
Albert		Williams	Unknown		

16a. WAS DECEASED EVER IN U.S. ARMED FORCES? (YES, NO OR UNKNOWN)	(IF YES, GIVE WAR OR DATES)	16b. SOCIAL SECURITY NO.	17. INFORMANT ADDRESS
No		219-03-1312	Miss Evelyn Douglass-2406 Brentwood Ave

MEDICAL CERTIFICATION

18. **CAUSE OF DEATH** (Enter only one cause per line for (a), (b), and (c).)

PART I. DEATH WAS CAUSED BY:

IMMEDIATE CAUSE (a) Cardiovascular Disease

Conditions, if any, which gave rise to immediate cause (a), stating the underlying cause last.

DUE TO, OR AS A CONSEQUENCE OF (b) Hypertensive Cardiovascular Disease

DUE TO, OR AS A CONSEQUENCE OF (c) Arteriosclerosis

4122

APPROXIMATE INTERVAL BETWEEN ONSET AND DEATH

PART 2. OTHER SIGNIFICANT CONDITIONS CONTRIBUTING TO DEATH BUT NOT RELATED TO THE TERMINAL DISEASE OR CONDITION GIVEN IN PART 1(a)

19a. DATE OF OPERATION	19b. CONDITION FOR WHICH OPERATION WAS PERFORMED	20a. AUTOPSY? YES ☐ NO ☐	20b. IF YES, WERE FINDINGS USED IN CERTIFYING CAUSES OF DEATH? YES ☐ NO ☐

21a. ACCIDENT WAS UNDERLYING ☐ OR CONTRIBUTING ☐ CAUSE OF DEATH (IF EITHER, NOTIFY MEDICAL EXAMINER)	21b. TIME OF INJURY HOUR A.M. P.M. MONTH DAY YEAR 19	21c. HOW INJURY OCCURRED (ENTER NATURE OF INJURY IN ITEM 18, PART 1 OR PART 2)

21d. INJURY OCCURRED WHILE AT WORK ☐ NOT WHILE AT WORK ☐	21e. PLACE OF INJURY (AT HOME, STREET, FACTORY, OFFICE, FARM, ETC.)	21f. LOCATION STREET / CITY OR TOWN / COUNTY / STATE

22a. **I certify** that (I) (this hospital) attended the deceased from _____, 19____, to _____, 19____, that (I) (we) last saw the deceased alive on _____, 19____, and that in (my) (our) opinion death occurred on the date and hour and from the causes stated above, (I) (we) (did) (did not) view the body after death.

22b. SIGNATURE	DEGREE	22c. DATE SIGNED
Jesse T. Holmes	M.D. ATTENDING PHYSICIAN ☒ MEDICAL DIRECTOR ☐ STAFF PHYSICIAN ☐	2/5/78

22d. PHYSICIAN'S NAME (TYPE OR PRINT)	22e. ADDRESS
Jesse T. Holmes, M.D.	7300 Garrison Blvd.

23a. BURIAL, CREMATION, REMOVAL (SPECIFY)	23b. DATE	23c. NAME OF CEMETERY OR CREMATORY	23d. LOCATION CITY OR TOWN / COUNTY / STATE
Burial	2/8/78	Arbutus Memorial	Balto. Co. Md.

24. FUNERAL DIRECTOR NAME / ADDRESS	25a. DATE REC'D. BY REGISTRAR	25b. REGISTRAR'S SIGNATURE
Joseph L. Russ 2222 W. North Ave.	FEB 16 1978	Courtney McCready

TO HOSPITAL OR ATTENDING PHYSICIAN: The law requires that the death certificate be executed within 24 hours after death. Page 4 may be retained by the hospital or attending physician.

TO FUNERAL DIRECTOR: After this certificate has been signed by the attending physician and completely filled in by the funeral director, it should be detached for use as the burial-transit permit. Then please remove carbon papers. Pages 1 and 2 should be filed within 72 hours with the State Dept. of Health and Mental Hygiene prior to burial, cremation, or removal.

IMPORTANT: If item 21 is marked or item 18 shows any injury, or other traumatic event, the medical examiner must be notified at once.

BP_____

DHMH - 1650M 7/77
(VR A 15 (4))

Jesse T. Holmes, M.D.

STATE OF MARYLAND
DEPARTMENT OF HEALTH AND MENTAL HYGIENE

MEDICAL EXAMINER'S CERTIFICATE OF DEATH

78 REG. NO. 004050

1- FOR STATE REGISTRAR

1. DECEASED NAME (TYPE OR PRINT) FIRST	MIDDLE	LAST	2a. DATE OF DEATH KNOWN ☐ ESTIMATED ☒ MONTH	DAY	YEAR	2b. HOUR
ANN	N.	DOWNER	2	10	19 78	M

3. SEX	4. RACE	5. DATE OF BIRTH MONTH	DAY	YEAR	6. AGE (IN YEARS LAST BIRTHDAY)	IF UNDER 1 YR. MONTHS	DAYS	IF UNDER 24 HRS. HOURS	MIN	2c. DATE PRONOUNCED DEAD MONTH	DAY	YEAR	2d. HOUR
female	white	Nov	24	1900	77 YRS.					2	11	19 78	12:58 p M

7a. BIRTHPLACE (STATE OR FOREIGN COUNTRY)	7b. CITIZEN OF WHAT COUNTRY?	8. MARRIED ☐ NEVER MARRIED ☐ WIDOWED ☒ DIVORCED ☐	9. BALTIMORE CITY OR COUNTY OF DEATH
Md.	U.S.A.		Baltimore City MD.

10. CITY OR TOWN OF DEATH	11. NAME OF HOSPITAL, NURSING HOME, OR OTHER INSTITUTION (IF NOT IN SUCH FACILITY, GIVE STREET ADDRESS)	12a. USUAL OCCUPATION (TYPE OF WORK FOR MOST OF WORKING LIFE)	12b. KIND OF BUSINESS OR INDUSTRY
Baltimore	3018 Kenyon Ave.	Manager	Dept Store

USUAL RESIDENCE (IF IN NURSING HOME OR OTHER INSTITUTION, GIVE RESIDENCE BEFORE ADMISSION)

13a. STATE	13b. COUNTY	13c. CITY OR TOWN	13d. INSIDE CITY LIMITS?	13e. STREET ADDRESS
Md.		Balto.	YES ☒ NO ☐	3018 Kenyon Ave.

14. FATHER'S NAME FIRST	MIDDLE	LAST	15. MOTHER'S MAIDEN NAME FIRST	MIDDLE	LAST
Jack		Norman	unknown		

16a. WAS DECEASED EVER IN U.S. ARMED FORCES? (YES, NO, OR UNKNOWN)	(IF YES, GIVE WAR OR DATES)	16b. SOCIAL SECURITY NO.	17. INFORMANT	ADDRESS
no		215-09-2429	C. Norman Downer (son)	Ft. Myers, Fla.

MEDICAL CERTIFICATION

18. CAUSE OF DEATH (Enter only one cause per line for (a), (b), and (c).)

PART I DEATH WAS CAUSED BY:

IMMEDIATE CAUSE (a) Arteriosclerotic cardiovascular disease

Conditions, if any, which gave rise to immediate cause (a) stating the underlying cause last.

DUE TO, OR AS A CONSEQUENCE OF (b)

DUE TO, OR AS A CONSEQUENCE OF (c)

APPROXIMATE INTERVAL BETWEEN ONSET AND DEATH

PART 2 OTHER SIGNIFICANT CONDITIONS CONTRIBUTING TO DEATH BUT NOT RELATED TO THE TERMINAL DISEASE OR CONDITION GIVEN IN PART 1 (a).

19a. DATE OF OPERATION	19b. CONDITION FOR WHICH OPERATION WAS PERFORMED?	20. AUTOPSY?
		YES ☐ NO ☒

21a. EXTERNAL CAUSE WAS UNDERLYING ☐ OR CONTRIBUTING ☐ CAUSE OF DEATH	21b. TIME OF INJURY HOUR A.M. P.M. MONTH DAY YEAR 19	21c. HOW INJURY OCCURRED (ENTER NATURE OF INJURY IN ITEM 18 PART 1 OR PART 2)

21d. INJURY OCCURRED WHILE AT WORK ☐ NOT WHILE AT WORK ☐	21e. PLACE OF INJURY (AT HOME, STREET, FACTORY, FARM, ETC.)	21f. LOCATION STREET	CITY OR TOWN	COUNTY	STATE

22a. I certify that I took charge of the remains described above, held an Autopsy ☐, Inspection ☒, Inquiry ☐, and in my opinion death resulted from: Natural causes ☒, Accident ☐, Suicide ☐, Homicide ☐, Undetermined manner ☐,

ACTUAL SIGNATURE H R Guard M.D. TITLE (SPECIFY) Assistant MEDICAL EXAMINER DATE SIGNED 2-12-78

EXAMINER'S NAME (TYPE OR PRINT) Hormez R. Guard, M.D. ADDRESS 111 Penn St.

23a. BURIAL, CREMATION, REMOVAL (SPECIFY)	23b. DATE	23c. NAME OF CEMETERY OR CREMATORY	23d. LOCATION CITY OR TOWN	COUNTY	STATE
Burial	2/14/78	Woodlawn Cemetery	Balto.		Md.

24. FUNERAL DIRECTOR (SIGNATURE)	ADDRESS	25a. DATE REC'D. BY REGISTRAR	25b. REGISTRAR'S SIGNATURE
Schimunek Funeral Home, Inc.	3331 Brehms Lane Balto. Md. 21213	FEB 16 1978	Kathryn McCready

TO MEDICAL EXAMINER: THIS CERTIFICATE SHOULD BE EXECUTED WITHIN 24 HOURS AFTER DEATH. IF ANY DELAY IS NECESSARY, PLEASE EXECUTE THE CERTIFICATE, WRITING THE WORD "PENDING" IN PENCIL IN ITEM 18. GIVE PAGES 1, 2, AND 3 TO THE FUNERAL DIRECTOR. PAGE 4 SHOULD BE FORWARDED TO THE CHIEF MEDICAL EXAMINER ALONG WITH FORM PM 3. RETAIN PAGE 5 FOR YOUR FILES.
TO FUNERAL DIRECTOR: PAGE 3 SHOULD BE USED AS A BURIAL-TRANSIT PERMIT. PAGES 1 AND 2 SHOULD BE FILED, WITHIN 24 HOURS AFTER DEATH, WITH THE STATE DEPARTMENT OF HEALTH AND MENTAL HYGIENE, DIVISION OF VITAL RECORDS, 301 W. PRESTON STREET, BALTIMORE, MARYLAND, 21201 PRIOR TO BURIAL, CREMATION, OR REMOVAL.

DIVISION OF VITAL RECORDS, 301 W. PRESTON ST., BALTIMORE, MD. 21201

BP

DHMH - 17
(VR A15 ME (5))
30M 7/73

STATE OF MARYLAND
DEPARTMENT OF HEALTH AND MENTAL HYGIENE
CERTIFICATE OF DEATH

1 - FOR STATE REGISTRAR

REG. NO. 78 040511

1. DECEASED NAME (TYPE OR PRINT) — FIRST: Lillian — MIDDLE: E. — LAST: Downs

2a. DATE OF DEATH — MONTH: 2 — DAY: 20 — YEAR: 78

2b. HOUR: 12:30 P.M.

3. SEX: Female

4. RACE: White

5. DATE OF BIRTH — MONTH: 8-1- — YEAR: 1904

6. AGE (IN YEARS LAST BIRTHDAY): 73 YRS. — IF UNDER 1 YEAR: MONTHS, DAYS — IF UNDER 24 HRS: HOURS, MIN

7a. BIRTHPLACE (STATE OR FOREIGN COUNTRY): Balto. Md.

7b. CITIZEN OF WHAT COUNTRY?: U.S.A.

8. MARRIED ☐ NEVER MARRIED ☐ WIDOWED ☒ DIVORCED ☐

9. BALTIMORE CITY OR COUNTY OF DEATH: Baltimore City — MD.

10. CITY OR TOWN OF DEATH: Baltimore

11. NAME OF HOSPITAL, NURSING HOME OR OTHER INSTITUTION (IF NOT IN SUCH FACILITY, GIVE STREET ADDRESS): 2721 Pelham Avenue

12a. USUAL OCCUPATION (TYPE OF WORK DONE DURING MOST OF WORKING LIFE): Retired

12b. KIND OF BUSINESS OR INDUSTRY:

USUAL RESIDENCE (IF NURSING HOME OR OTHER INSTITUTION, GIVE RESIDENCE BEFORE ADMISSION)

13a. STATE: Md. — 13b. COUNTY: — 13c. CITY OR TOWN: Balto. — 13d. INSIDE CITY LIMITS? YES ☒ NO ☐ — 13e. STREET ADDRESS: 2721 Pelham Ave. -21213

14. FATHER'S NAME — FIRST: Harry — MIDDLE: Broom — LAST:

15. MOTHER'S MAIDEN NAME — FIRST: Elizabeth — MIDDLE: Walter — LAST:

16a. WAS DECEASED EVER IN U.S. ARMED FORCES? (YES, NO OR UNKNOWN): No — (IF YES, GIVE WAR OR DATES):

16b. SOCIAL SECURITY NO.: 220-14-6734

17. INFORMANT — ADDRESS: Mrs. Mary E. Baker - 128 Sipple Ave. -21236

MEDICAL CERTIFICATION

18. CAUSE OF DEATH (Enter only one cause per line for (a), (b), and (c).)

PART 1. DEATH WAS CAUSED BY:

IMMEDIATE CAUSE (a): Acute Coronary Occlusion

DUE TO, OR AS CONSEQUENCE OF (b): Hypertensive Cardio-Vascular Disease

DUE TO, OR AS A CONSEQUENCE OF (c):

Conditions, if any, which gave rise to immediate cause (a), stating the underlying cause last.

4100

APPROXIMATE INTERVAL BETWEEN ONSET AND DEATH: 25 years

PART 2. OTHER SIGNIFICANT CONDITIONS CONTRIBUTING TO DEATH BUT NOT RELATED TO THE TERMINAL DISEASE OR CONDITION GIVEN IN PART 1(a)

19a. DATE OF OPERATION:

19b. CONDITION FOR WHICH OPERATION WAS PERFORMED:

20a. AUTOPSY? YES ☐ NO ☐

20b. IF YES, WERE FINDINGS USED IN CERTIFYING CAUSES OF DEATH? YES ☐ NO ☐

21a. ACCIDENT WAS UNDERLYING ☐ OR CONTRIBUTING ☐ CAUSE OF DEATH (IF EITHER, NOTIFY MEDICAL EXAMINER)

21b. TIME OF INJURY — HOUR A.M. P.M. — MONTH — DAY — YEAR 19

21c. HOW INJURY OCCURRED (ENTER NATURE OF INJURY IN ITEM 18, PART 1 OR PART 2)

21d. INJURY OCCURRED — WHILE AT WORK ☐ NOT WHILE AT WORK ☐

21e. PLACE OF INJURY (AT HOME, STREET, FACTORY, OFFICE, FARM, ETC.)

21f. LOCATION — STREET — CITY OR TOWN — COUNTY — STATE

22a. I certify that (I) (~~this hospital~~) attended the deceased from 2/12, 19 78, to 2/20, 19 78, that (I) (~~we~~) last saw the deceased alive on 2/17, 19 78, and that in (my) (~~our~~) opinion death occurred on the date and hour and from the causes stated above, (I) (~~we~~) (~~did~~) (did not) view the body after death.

22b. SIGNATURE: Melvin F. Polek M.D. — DEGREE — ATTENDING PHYSICIAN ☒ MEDICAL DIRECTOR ☐ STAFF PHYSICIAN ☐

22c. DATE SIGNED: 2/21/78

22d. PHYSICIAN'S NAME (TYPE OR PRINT): MELVIN F. POLEK

22e. ADDRESS: 3603 Belair Rd. Balto. Md.

23a. BURIAL, CREMATION, REMOVAL (SPECIFY): Burial

23b. DATE: 2-23-78

23c. NAME OF CEMETERY OR CREMATORY: Moreland Memorial Park

23d. LOCATION — CITY OR TOWN: Balto. — COUNTY — STATE: Md.

24. FUNERAL DIRECTOR — NAME: John C. Miller Inc. — ADDRESS: 6415 Belair Rd. -21206

25b. DATE RECD. BY REGISTRAR: FEB 24 1978

25c. REGISTRAR'S SIGNATURE: Kathryn McCready

IMPORTANT: If item 21 is marked or item 18 shows any injury, or other traumatic event, the medical examiner must be notified at once.

TO FUNERAL DIRECTOR: After this certificate has been signed by the attending physician and completely filled in by the funeral director, page 3 should be detached for use as the burial-transit permit. Then please remove carbonpoppers. Pages 1 and 2 should be filed within 72 hours after death with the State Dept. of Health and Mental Hygiene prior to burial, cremation, or removal.

TO HOSPITAL OR ATTENDING PHYSICIAN: The law requires that the death certificate be executed within 24 hours after death. Page 4 may be retained by the hospital or attending physician.

DIVISION OF VITAL RECORDS, 201 W. PRESTON ST., BALTIMORE, MARYLAND 21201

BP

DHMH - 16 50M 7/77 (VR A 15 (4))

STATE OF MARYLAND
DEPARTMENT OF HEALTH AND MENTAL HYGIENE
CERTIFICATE OF DEATH

78 04052

1 - FOR STATE REGISTRAR

REG. NO.

1. DECEASED NAME (TYPE OR PRINT) FIRST	MIDDLE	LAST	2a. DATE OF DEATH MONTH DAY YEAR	2b. HOUR
BEULAH	MARIAN	DOYLE	FEB. 27 1978	8 AM

3. SEX	4. RACE	5. DATE OF BIRTH MONTH DAY YEAR	6. AGE (IN YEARS LAST BIRTHDAY)	IF UNDER 1 YEAR MONTHS / DAYS	IF UNDER 24 HRS. HOURS / MIN.
FEMALE	CAUCASIAN	Apr 1 1890	87 YRS.		

7a. BIRTHPLACE (STATE OR FOREIGN COUNTRY)	7b. CITIZEN OF WHAT COUNTRY?	8. MARRIED ☐ NEVER MARRIED ☐ WIDOWED ☒ DIVORCED ☐	9. BALTIMORE CITY OR COUNTY OF DEATH
MARYLAND	U.S.A.		BALTIMORE CITY MD.

10. CITY OR TOWN OF DEATH	11. NAME OF HOSPITAL, NURSING HOME OR OTHER INSTITUTION (IF NOT IN SUCH FACILITY, GIVE STREET ADDRESS)	12a. USUAL OCCUPATION (TYPE OF WORK FOR MOST OF WORKING LIFE)	12b. KIND OF BUSINESS OR INDUSTRY
BALTO.	3552 JUNEWAY	HOUSEWIFE	HOME

USUAL RESIDENCE (IF NURSING HOME OR OTHER INSTITUTION, GIVE RESIDENCE BEFORE ADMISSION)

13a. STATE	13b. COUNTY	13c. CITY OR TOWN	13d. INSIDE CITY LIMITS?	13e. STREET ADDRESS
MD.		BALTO.	YES ☒ NO ☐	3552 JUNEWAY

14. FATHER'S NAME FIRST	MIDDLE	LAST	15. MOTHER'S MAIDEN NAME FIRST	MIDDLE	LAST
CHARLES		DECKER	EMMA		NEWKIRK

16a. WAS DECEASED EVER IN U.S. ARMED FORCES? (YES, NO OR UNKNOWN)	(IF YES, GIVE WAR OR DATES)	16b. SOCIAL SECURITY NO.	17. INFORMANT	ADDRESS
NO		212-50-1473	KATHLEEN GINGERY (DGHTR)	SAME ADDRESS

MEDICAL CERTIFICATION

18. CAUSE OF DEATH (Enter only one cause per line for (a), (b), and (c).)
PART I. DEATH WAS CAUSED BY:

		APPROXIMATE INTERVAL BETWEEN ONSET AND DEATH
IMMEDIATE CAUSE (a)	arteriosclerotic CVD with coardiac failure	15 yrs
DUE TO, OR AS A CONSEQUENCE OF (b)	chron. pulmonary emphysema	20 yrs
DUE TO, OR AS A CONSEQUENCE OF (c)		

4134

Conditions, if any, which gave rise to immediate cause (a), stating the underlying cause last.

PART 2. OTHER SIGNIFICANT CONDITIONS CONTRIBUTING TO DEATH BUT NOT RELATED TO THE TERMINAL DISEASE OR CONDITION GIVEN IN PART 1(a)

19a. DATE OF OPERATION	19b. CONDITION FOR WHICH OPERATION WAS PERFORMED	20a. AUTOPSY? YES ☐ NO ☐	20b. IF YES, WERE FINDINGS USED IN CERTIFYING CAUSES OF DEATH? YES ☐ NO ☐

21a. ACCIDENT WAS UNDERLYING ☐ OR CONTRIBUTING ☐ CAUSE OF DEATH (IF EITHER, NOTIFY MEDICAL EXAMINER)	21b. TIME OF INJURY HOUR A.M. P.M. MONTH DAY YEAR 19	21c. HOW INJURY OCCURRED (ENTER NATURE OF INJURY IN ITEM 18, PART 1 OR PART 2)

21d. INJURY OCCURRED WHILE AT WORK ☐ NOT WHILE AT WORK ☐	21e. PLACE OF INJURY (AT HOME, STREET, FACTORY, OFFICE, FARM, ETC.)	21f. LOCATION STREET / CITY OR TOWN / COUNTY / STATE

22a. I certify that (I) (this hospital) attended the deceased from June, 19 70, to present, 19 ____, that (I) (we) last saw the deceased alive on 1-3-78, and that in (my) (our) opinion death occurred on the date and hour and from the causes stated above. (I) (we) (did) (did not) view the body after death.

22b. SIGNATURE	DEGREE	22c. DATE SIGNED
Matyas Relle md	ATTENDING PHYSICIAN ☒ MEDICAL DIRECTOR ☐ STAFF PHYSICIAN ☐	2-28-78

22d. PHYSICIAN'S NAME (TYPE OR PRINT)	22e. ADDRESS
DR. MATYAS RELLE	825 N. PARK AVE.

23a. BURIAL, CREMATION, REMOVAL (SPECIFY)	23b. DATE	23c. NAME OF CEMETERY OR CREMATORY	23d. LOCATION CITY OR TOWN / COUNTY / STATE
BURIAL	3/2/78	Baltimore Nat'l	BALTO. MD.

24. FUNERAL SERVICE NAME	ADDRESS	25a. DATE REC'D. BY REGISTRAR	25b. REGISTRAR'S SIGNATURE
SCHIMUNEK FUNERAL HOME, INC.	3331 BREHMS LANE BALTO. MD. 21213	MAR 2 1978	Brittany McCurdy

TO HOSPITAL OR ATTENDING PHYSICIAN: The law requires that the death certificate be executed within 24 hours after death. Page 4 may be retained by the hospital or attending physician.

TO FUNERAL DIRECTOR: After this certificate has been signed by the attending physician and completely filled in by the funeral director, page 4 should be detached for use as the burial-transit permit. Then please remove carbon papers. Pages 1 and 2 should be filed within 72 hours after death with the State Dept. of Health and Mental Hygiene prior to burial, cremation, or removal.

IMPORTANT: If item 21 is marked or item 18 shows any injury, or other traumatic event, the medical examiner must be notified at once.

DIVISION OF VITAL RECORDS, 201 W. PRESTON ST., BALTIMORE, MARYLAND 21201

2643 BP

DHMH-16 50M 7/77 (VR A 15 (4))

STATE OF MARYLAND
DEPARTMENT OF HEALTH AND MENTAL HYGIENE
CERTIFICATE OF DEATH

1 - FOR STATE REGISTRAR

78 04053
REG. NO.

1. DECEASED NAME (TYPE OR PRINT) FIRST MIDDLE LAST: WILLIAM CURTIS DRAPER, JR.

2a. DATE OF DEATH MONTH DAY YEAR: FEBRUARY 13, 1978

2b. HOUR: 01:37 PM

3. SEX: Male

4. RACE: White

5. DATE OF BIRTH MONTH DAY YEAR: April 12, 1908

6. AGE (IN YEARS LAST BIRTHDAY): 69 YRS. IF UNDER 1 YEAR MONTHS DAYS IF UNDER 24 HRS HOURS MIN.

7a. BIRTHPLACE (STATE OR FOREIGN COUNTRY): District of Columbia

7b. CITIZEN OF WHAT COUNTRY?: U. S. A.

8. MARRIED [X] NEVER MARRIED [ ] WIDOWED [ ] DIVORCED [ ]

9. BALTIMORE CITY OR COUNTY OF DEATH: BALTIMORE CITY MD.

10. CITY OR TOWN OF DEATH: Baltimore

11. NAME OF HOSPITAL, NURSING HOME OR OTHER INSTITUTION (IF NOT IN SUCH FACILITY, GIVE STREET ADDRESS): JOHNS HOPKINS HOSPITAL

12a. USUAL OCCUPATION (TYPE OF WORK FOR MOST OF WORKING LIFE): Ordained Clergyman

12b. KIND OF BUSINESS OR INDUSTRY: Episcopal Church

USUAL RESIDENCE (IF NURSING HOME OR OTHER INSTITUTION, GIVE RESIDENCE BEFORE ADMISSION)

13a. STATE: Maryland

13b. COUNTY: Pr.Geo's

13c. CITY OR TOWN: Upper Marlboro

13d. INSIDE CITY LIMITS? YES [ ] NO [X]

13e. STREET ADDRESS: 6107 Osborne Road

14. FATHER'S NAME FIRST MIDDLE LAST: W. Curtis Draper, Sr.

15. MOTHER'S MAIDEN NAME FIRST MIDDLE LAST: Alice -- Trewolla

16a. WAS DECEASED EVER IN U.S. ARMED FORCES? (YES, NO OR UNKNOWN): No

(IF YES, GIVE WAR OR DATES): --

16b. SOCIAL SECURITY NO.:

17. INFORMANT: Eva Mae Draper

ADDRESS: 6107 Osborne Road-Upper Marlboro, Md. 20870

MEDICAL CERTIFICATION

18. CAUSE OF DEATH (Enter only one cause per line for (a), (b), and (c).)

PART I. DEATH WAS CAUSED BY:

IMMEDIATE CAUSE (a): Cardiorespiratory Arrest — APPROXIMATE INTERVAL BETWEEN ONSET AND DEATH: 15 min

DUE TO, OR AS A CONSEQUENCE OF (b): Probable Sepsis — 2-3 days

DUE TO, OR AS A CONSEQUENCE OF (c): Cirrhosis, Peritonitis, S/P Mesocaval Shunt

Conditions, if any, which gave rise to immediate cause (a), stating the underlying cause last.

5719

PART 2. OTHER SIGNIFICANT CONDITIONS CONTRIBUTING TO DEATH BUT NOT RELATED TO THE TERMINAL DISEASE OR CONDITION GIVEN IN PART 1(a)

19a. DATE OF OPERATION: 2/1/25/78

19b. CONDITION FOR WHICH OPERATION WAS PERFORMED: Portal Hypertension

20a. AUTOPSY? YES [X] NO [ ]

20b. IF YES, WERE FINDINGS USED IN CERTIFYING CAUSES OF DEATH? YES [ ] NO [ ]

21a. ACCIDENT WAS UNDERLYING [ ] OR CONTRIBUTING [ ] CAUSE OF DEATH (IF EITHER, NOTIFY MEDICAL EXAMINER)

21b. TIME OF INJURY HOUR A.M. P.M. MONTH DAY YEAR 19

21c. HOW INJURY OCCURRED (ENTER NATURE OF INJURY IN ITEM 18, PART 1 OR PART 2)

21d. INJURY OCCURRED WHILE AT WORK [ ] NOT WHILE AT WORK [ ]

21e. PLACE OF INJURY (AT HOME, STREET, FACTORY, OFFICE, FARM, ETC.)

21f. LOCATION STREET CITY OR TOWN COUNTY STATE

22a. I certify that (I) (this hospital) attended the deceased from 2/11, 19 78, to 2/13, 19 78, that (I) (we) last saw the deceased alive on 2/13, 19 78, and that in (my) (our) opinion death occurred on the date and hour and from the causes stated above. (I) (we) did (did not) view the body after death.

22b. SIGNATURE: M. D. McGoon, M.D. DEGREE — ATTENDING PHYSICIAN [X] MEDICAL DIRECTOR [ ] STAFF PHYSICIAN [ ]

22c. DATE SIGNED: 2/13/78

22d. PHYSICIAN'S NAME (TYPE OR PRINT): MICHAEL D. McGOON

22e. ADDRESS: 601 N. Broadway Baltimore, Maryland.

23a. BURIAL, CREMATION, REMOVAL (SPECIFY): Burial

23b. DATE: 2/17/78

23c. NAME OF CEMETERY OR CREMATORY: Trinity Cemetery

23d. LOCATION CITY OR TOWN COUNTY STATE: Upper Marlboro (Pr.Geo's) Md.

24. FUNERAL DIRECTOR: Richard A. Coleman-Upper Marlboro, Funeral Home

ADDRESS: Md. 20870:

25a. DATE REC'D. BY REGISTRAR: MAR 2 1978

25b. REGISTRAR'S SIGNATURE: Murphy McCready

DIVISION OF VITAL RECORDS, 201 W. PRESTON ST., BALTIMORE, MARYLAND 21201

IMPORTANT: If item 21 is marked or item 18 shows any injury, or other traumatic event, the medical examiner must be notified at once. TO HOSPITAL OR ATTENDING PHYSICIAN: The law requires that the death certificate be executed within 24 hours after death. Page 4 of 6 pages. Do not detach. TO FUNERAL DIRECTOR: After this certificate has been signed by the attending physician and completely filled out, it should be detached for use as the burial-transit permit. Then please remove carbon papers. Pages 1 and 2 should be filed within 72 hours after death with the State Dept. of Health and Mental Hygiene prior to burial, cremation, or removal.

BP

DHMH - 16 50M7/77 (VR A 15 (4))

STATE OF MARYLAND
DEPARTMENT OF HEALTH AND MENTAL HYGIENE
CERTIFICATE OF DEATH

1 - FOR STATE REGISTRAR

REG. NO. 78 04054

1. DECEASED NAME (TYPE OR PRINT): FIRST RICHARD MIDDLE A. LAST DREXEL
2a. DATE OF DEATH: MONTH 02 DAY 18 YEAR 78
2b. HOUR 11:00 PM
3. SEX: MALE
4. RACE: CAUCASIAN
5. DATE OF BIRTH: MONTH 07 DAY 02 YEAR 02
6. AGE (IN YEARS LAST BIRTHDAY): 75 YRS. IF UNDER 1 YEAR: MONTHS, DAYS. IF UNDER 24 HRS: HOURS, MIN.
7a. BIRTHPLACE (STATE OR FOREIGN COUNTRY): MARYLAND
7b. CITIZEN OF WHAT COUNTRY?: U.S.
8. MARRIED [X] NEVER MARRIED [ ] WIDOWED [ ] DIVORCED [ ]
9. BALTIMORE CITY OR COUNTY OF DEATH: Baltimore City MD
10. CITY OR TOWN OF DEATH: BALTIMORE
11. NAME OF HOSPITAL, NURSING HOME OR OTHER INSTITUTION (IF NOT IN SUCH FACILITY GIVE STREET ADDRESS): SINAI
12a. USUAL OCCUPATION (TYPE OF WORK DONE MOST OF WORKING LIFE): RETIRED
12b. KIND OF BUSINESS OR INDUSTRY:

USUAL RESIDENCE (IF NURSING HOME OR OTHER INSTITUTION, GIVE RESIDENCE BEFORE ADMISSION)
13a. STATE: MARYLAND
13b. COUNTY: Baltimore
13c. CITY OR TOWN: Woodlawn
13d. INSIDE CITY LIMITS? YES [ ] NO [X]
13e. STREET ADDRESS: 7707 Johnnycake Road

14. FATHER'S NAME: FIRST Richard MIDDLE LAST Drexel
15. MOTHER'S MAIDEN NAME: FIRST Mary MIDDLE LAST Reilly
16a. WAS DECEASED EVER IN U.S. ARMED FORCES? (YES, NO OR UNKNOWN): Yes (IF YES, GIVE WAR OR DATES): WW 2
16b. SOCIAL SECURITY NO.: 218-01-1219
17. INFORMANT ADDRESS: Mrs Dolores Mathews Same as #13

MEDICAL CERTIFICATION

18. CAUSE OF DEATH (Enter only one cause per line for (a), (b), and (c).)
PART I. DEATH WAS CAUSED BY:
IMMEDIATE CAUSE (a): CARDIOPULMONARY ARREST
DUE TO, OR AS A CONSEQUENCE OF (b): ATHERM OCCLUSION BIFURCATION AORTA
DUE TO, OR AS A CONSEQUENCE OF (c):
Conditions, if any, which gave rise to immediate cause (a), stating the underlying cause last.
4449
APPROXIMATE INTERVAL BETWEEN ONSET AND DEATH:

PART 2. OTHER SIGNIFICANT CONDITIONS CONTRIBUTING TO DEATH BUT NOT RELATED TO THE TERMINAL DISEASE OR CONDITION GIVEN IN PART 1(a)

19a. DATE OF OPERATION:
19b. CONDITION FOR WHICH OPERATION WAS PERFORMED:
20a. AUTOPSY? YES [X] NO [ ]
20b. IF YES, WERE FINDINGS USED IN CERTIFYING CAUSES OF DEATH? YES [ ] NO [ ]
21a. ACCIDENT WAS UNDERLYING OR CONTRIBUTING [ ] CAUSE OF DEATH (IF EITHER, NOTIFY MEDICAL EXAMINER)
21b. TIME OF INJURY: HOUR A.M. P.M. MONTH DAY YEAR 19
21c. HOW INJURY OCCURRED (ENTER NATURE OF INJURY IN ITEM 18, PART 1 OR PART 2):
21d. INJURY OCCURRED: WHILE AT WORK [ ] NOT WHILE AT WORK [ ]
21e. PLACE OF INJURY (AT HOME, STREET, FACTORY, OFFICE, FARM, ETC.):
21f. LOCATION: STREET, CITY OR TOWN, COUNTY, STATE

22a. I certify that (I) (this hospital) attended the deceased from FEB. 18, 19 78, to FEB. 18, 19 78, that (I) (we) last saw the deceased alive on FEB. 18, 19 78, and that in (my) (our) opinion death occurred on the date and hour and from the causes stated above, (I) (we) (did) (did not) view the body after death.

22b. SIGNATURE: Dexter Toomann, M.D.
DEGREE: ATTENDING PHYSICIAN [ ] MEDICAL DIRECTOR [ ] STAFF PHYSICIAN [X]
22c. DATE SIGNED: 2/18/78
22d. PHYSICIAN'S NAME (TYPE OR PRINT): DEXTER TOOMANN
22e. ADDRESS: SINAI HOSP OF BALTIMORE

23a. BURIAL, CREMATION, REMOVAL (SPECIFY): Burial
23b. DATE: 2/21/78
23c. NAME OF CEMETERY OR CREMATORY: Woodlawn
23d. LOCATION: CITY OR TOWN Woodlawn, COUNTY Balto, STATE Md

24. FUNERAL DIRECTOR NAME AND ADDRESS: Witzke Catonsville Funeral Home 1630 Edmondson Avenue Catonsville, Md
25a. DATE REC'D. BY REGISTRAR: FEB 21 1978
25b. REGISTRAR'S SIGNATURE: Kathryn McCready

DIVISION OF VITAL RECORDS, 201 W. PRESTON ST., BALTIMORE, MARYLAND 21201

TO HOSPITAL OR ATTENDING PHYSICIAN: The law requires that the death certificate be executed within 24 hours after death. Page may be retained by the hospital or attending physician.

TO FUNERAL DIRECTOR: After this certificate has been signed by the attending physician and completely filled in by the funeral director, page 3 should be detached for use as the burial-transit permit. Then please remove carbonpapers. Pages 1 and 2 should be filed within 72 hours after death with the State Dept. of Health and Mental Hygiene prior to burial, cremation, or removal.

IMPORTANT: If Item 21 is marked or Item 18 shows any injury, or other traumatic event, the medical examiner must be notified at once.

BP

DHMH - 16 50M 1/76
(VR A 15 (4))

1 - FOR STATE REGISTRAR

STATE OF MARYLAND
DEPARTMENT OF HEALTH AND MENTAL HYGIENE
CERTIFICATE OF DEATH

78 04055
REG. NO.

DIVISION OF VITAL RECORDS, 201 W. PRESTON ST., BALTIMORE, MARYLAND 21201

TO HOSPITAL OR ATTENDING PHYSICIAN: The law requires that the death certificate be executed within 24 hours after death. Page 4 may be retained by the hospital or attending physician.

TO FUNERAL DIRECTOR: After this certificate has been signed by the attending physician and completely filled in by the funeral director, page 3 should be detached for use as the burial-transit permit. Then please remove carbon papers. Pages 1 and 2 should be filed within 72 hours after death with the State Dept. of Health and Mental Hygiene prior to burial, cremation, or removal.

IMPORTANT: If item 21 is marked or item 18 shows any injury, or other traumatic event, the medical examiner must be notified at once.

1. DECEASED NAME (TYPE OR PRINT) FIRST: ALFRED	MIDDLE: L.	LAST: DUGAN	2a. DATE OF DEATH MONTH DAY YEAR: 2 28 78	2b. HOUR: 6:27P M
3. SEX: Male	4. RACE: Caucasian	5. DATE OF BIRTH MONTH DAY YEAR: Aug. 1, 1896	6. AGE (IN YEARS LAST BIRTHDAY): 81 YRS	IF UNDER 1 YEAR: MONTHS / DAYS; IF UNDER 24 HRS: HOURS / MIN.
7a. BIRTHPLACE (STATE OR FOREIGN COUNTRY): Massachusetts	7b. CITIZEN OF WHAT COUNTRY?: USA	8. MARRIED ☐ NEVER MARRIED ☐ WIDOWED ☒ DIVORCED ☐	9. BALTIMORE CITY OR COUNTY OF DEATH: Baltimore City MD.	
10. CITY OR TOWN OF DEATH: Baltimore	11. NAME OF HOSPITAL, NURSING HOME OR OTHER INSTITUTION (IF NOT IN SUCH FACILITY, GIVE STREET ADDRESS): MERCY HOSPITAL	12a. USUAL OCCUPATION (TYPE OF WORK FOR MOST OF WORKING LIFE): Retired	12b. KIND OF BUSINESS OR INDUSTRY:	
USUAL RESIDENCE (IF NURSING HOME OR OTHER INSTITUTION, GIVE RESIDENCE BEFORE ADMISSION) 13a. STATE: Maryland	13b. COUNTY: AA	13c. CITY OR TOWN: Annapolis	13d. INSIDE CITY LIMITS? YES ☒ NO ☐	13e. STREET ADDRESS: 701 Glenwood Street
14. FATHER'S NAME FIRST: Michael	MIDDLE	LAST: Dugan	15. MOTHER'S MAIDEN NAME FIRST	MIDDLE: N/A LAST
16a. WAS DECEASED EVER IN U.S. ARMED FORCES? (YES, NO OR UNKNOWN): Yes	(IF YES, GIVE WAR OR DATES): WW 1	16b. SOCIAL SECURITY NO.: 029-07-1937	17. INFORMANT: Frances Dugan, son	ADDRESS: Odenton, Md. 592 Rita Drive

MEDICAL CERTIFICATION

18. **CAUSE OF DEATH** (Enter only one cause per line for (a), (b), and (c).)

PART I. DEATH WAS CAUSED BY:

IMMEDIATE CAUSE (a): cardiorespiratory arrest

DUE TO, OR AS A CONSEQUENCE OF (b): Cancer of epiglottis with cervical

DUE TO, OR AS A CONSEQUENCE OF (c): metastases

Conditions, if any, which gave rise to immediate cause (a), stating the underlying cause last.

1618

APPROXIMATE INTERVAL BETWEEN ONSET AND DEATH

PART 2. OTHER SIGNIFICANT CONDITIONS CONTRIBUTING TO DEATH BUT NOT RELATED TO THE TERMINAL DISEASE OR CONDITION GIVEN IN PART 1(a)

19a. DATE OF OPERATION	19b. CONDITION FOR WHICH OPERATION WAS PERFORMED	20a. AUTOPSY? YES ☐ NO ☒	20b. IF YES, WERE FINDINGS USED IN CERTIFYING CAUSES OF DEATH? YES ☐ NO ☐
21a. ACCIDENT WAS UNDERLYING ☐ OR CONTRIBUTING ☐ CAUSE OF DEATH (IF EITHER, NOTIFY MEDICAL EXAMINER)	21b. TIME OF INJURY HOUR A.M. P.M. MONTH DAY YEAR 19	21c. HOW INJURY OCCURRED (ENTER NATURE OF INJURY IN ITEM 18, PART 1 OR PART 2)	
21d. INJURY OCCURRED WHILE AT WORK ☐ NOT WHILE AT WORK ☐	21e. PLACE OF INJURY (AT HOME, STREET, FACTORY, OFFICE, FARM, ETC.)	21f. LOCATION STREET / CITY OR TOWN / COUNTY / STATE	

22a. I certify that (I) (this hospital) attended the deceased from 2/16, 19 78, to 2/28, 19 78, that (I) (we) last saw the deceased alive on 2/28, 19 78, and that in (my) (our) opinion death occurred on the date and hour and from the causes stated above. (I) (we) (did) (did not) view the body after death.

22b. SIGNATURE: Harriett R Steiner MD — DEGREE: ATTENDING PHYSICIAN ☐ MEDICAL DIRECTOR ☐ STAFF PHYSICIAN ☒ — 22c. DATE SIGNED: 3/1/78

22d. PHYSICIAN'S NAME (TYPE OR PRINT): HARRIETT R. STEINER MD — 22e. ADDRESS: MERCY HOSPITAL

23a. BURIAL, CREMATION, REMOVAL (SPECIFY): Burial	23b. DATE: 4 Mar. 78	23c. NAME OF CEMETERY OR CREMATORY: Calvary Cemetery	23d. LOCATION CITY OR TOWN: Womack,	COUNTY: Mass. STATE
24. FUNERAL DIRECTOR NAME / ADDRESS: James S. Kirkley, Glen Burnie, Md.	25a. DATE REC'D. BY REGISTRAR: MAR 2 1978	25b. REGISTRAR'S SIGNATURE: Audrey McCready		

BP_____

DHMH - 16 50M 1/76
(VR A 15 (4))

HBD

1 - FOR STATE REGISTRAR

STATE OF MARYLAND
DEPARTMENT OF HEALTH AND MENTAL HYGIENE
CERTIFICATE OF DEATH

REG. NO. 78 004056

DIVISION OF VITAL RECORDS, 201 W. PRESTON ST., BALTIMORE, MARYLAND 21201

TO HOSPITAL OR ATTENDING PHYSICIAN: The law requires that the death certificate be executed within 24 hours after death. Page 4 may be retained by the hospital or attending physician.

TO FUNERAL DIRECTOR: After this certificate has been signed by the attending physician and completely filled in by the funeral director, page 3 should be detached for use as the burial-transit permit. Then please remove carbon papers. Pages 1 and 2 should be filed within 72 hours after death with the State Dept. of Health and Mental Hygiene prior to burial, cremation, or removal.

IMPORTANT: If Item 21 is marked or Item 18 shows any injury, or other traumatic event, the medical examiner must be notified at once.

1. DECEASED NAME (TYPE OR PRINT) FIRST: CATHERINE	MIDDLE: MAGDELIN	LAST: DUMLER	2a. DATE OF DEATH MONTH: FEBRUARY DAY: 2 YEAR: 78	2b. HOUR: 3:35 A.M.
3. SEX: Female	4. RACE: Cauc	5. DATE OF BIRTH MONTH: March DAY: 24, YEAR: 1898	6. AGE (IN YEARS LAST BIRTHDAY): 79 YRS.	IF UNDER 1 YEAR: MONTHS / DAYS; IF UNDER 24 HRS.: HOURS / MIN.
7a. BIRTHPLACE (STATE OR FOREIGN COUNTRY): Maryland	7b. CITIZEN OF WHAT COUNTRY?: U S A	8. MARRIED ☐ NEVER MARRIED ☐ WIDOWED ☒ DIVORCED ☐	9. BALTIMORE CITY OR COUNTY OF DEATH: BALTIMORE CITY MD.	
10. CITY OR TOWN OF DEATH: BALTIMORE	11. NAME OF HOSPITAL, NURSING HOME OR OTHER INSTITUTION (IF NOT IN SUCH FACILITY, GIVE STREET ADDRESS): ST. AGNES HOSPITAL	12a. USUAL OCCUPATION (TYPE OF WORK FOR MOST OF WORKING LIFE): Retired	12b. KIND OF BUSINESS OR INDUSTRY: Stores Department	

USUAL RESIDENCE (IF NURSING HOME OR OTHER INSTITUTION, GIVE RESIDENCE BEFORE ADMISSION)

13a. STATE	13b. COUNTY	13c. CITY OR TOWN	13d. INSIDE CITY LIMITS?	13e. STREET ADDRESS
Maryland	Howard	Elkridge	YES ☐ NO ☒	6017 Old Lawyers Hill Rd.

14. FATHER'S NAME FIRST / MIDDLE / LAST	15. MOTHER'S MAIDEN NAME FIRST / MIDDLE / LAST	
Stephan / Campbell	Emmart	
16a. WAS DECEASED EVER IN U.S. ARMED FORCES? (YES, NO OR UNKNOWN) / (IF YES, GIVE WAR OR DATES): no	16b. SOCIAL SECURITY NO.: 220-05-5799	17. INFORMANT ADDRESS: John Dumler, 9029 Crestleigh Rd.

MEDICAL CERTIFICATION

18. **CAUSE OF DEATH** (Enter only one cause per line for (a), (b), and (c).)

PART I. DEATH WAS CAUSED BY:

IMMEDIATE CAUSE (a): Cardiac Arrest

DUE TO, OR AS A CONSEQUENCE OF (b): Pulmonary Edema

DUE TO, OR AS A CONSEQUENCE OF (c): ASHD

Conditions, if any, which gave rise to immediate cause (a), stating the underlying cause last.

APPROXIMATE INTERVAL BETWEEN ONSET AND DEATH

PART 2. OTHER SIGNIFICANT CONDITIONS CONTRIBUTING TO DEATH BUT NOT RELATED TO THE TERMINAL DISEASE OR CONDITION GIVEN IN PART 1(a)

19a. DATE OF OPERATION	19b. CONDITION FOR WHICH OPERATION WAS PERFORMED	20a. AUTOPSY?	20b. IF YES, WERE FINDINGS USED IN CERTIFYING CAUSES OF DEATH?
		YES ☐ NO ☒	YES ☐ NO ☐

21a. ACCIDENT WAS UNDERLYING ☐ OR CONTRIBUTING ☐ CAUSE OF DEATH (IF EITHER, NOTIFY MEDICAL EXAMINER)	21b. TIME OF INJURY HOUR A.M. P.M. MONTH DAY YEAR 19	21c. HOW INJURY OCCURRED (ENTER NATURE OF INJURY IN ITEM 18, PART 1 OR PART 2)
21d. INJURY OCCURRED WHILE AT WORK ☐ NOT WHILE AT WORK ☐	21e. PLACE OF INJURY (AT HOME, STREET, FACTORY, OFFICE, FARM, ETC.)	21f. LOCATION STREET / CITY OR TOWN / COUNTY / STATE

22a. I certify that ☒ (this hospital) attended the deceased from JANUARY 28, 19 78, to FEBRUARY 2, 19 78, that ☒ (I) (we) last saw the deceased alive on FEBRUARY 2 19 78, and that in ☒ (my) (our) opinion death occurred on the date and hour and from the causes stated above, ☒ (we) (did) (did not) view the body after death.

22b. SIGNATURE	DEGREE	22c. DATE SIGNED
Ravendhran	ATTENDING PHYSICIAN ☐ MEDICAL DIRECTOR ☐ STAFF PHYSICIAN ☒	2/21/78

22d. PHYSICIAN'S NAME (TYPE OR PRINT)	22e. ADDRESS
NATARAJAN RAVENDHRAN M.D.	ST. AGNES HOSPITAL 900 CATON AVE. BALTIMORE, MD. 21229

23a. BURIAL, CREMATION, REMOVAL (SPECIFY)	23b. DATE	23c. NAME OF CEMETERY OR CREMATORY	23d. LOCATION CITY OR TOWN / COUNTY / STATE
Burial	2/7/78	Baltimore National	Baltimore / Maryland

24. FUNERAL DIRECTOR NAME / ADDRESS	25a. DATE REC'D. BY REGISTRAR	25b. REGISTRAR'S SIGNATURE
Witzke Catonsville Funeral Home 1630 Edmondson Ave., Baltimore, Md. 21228	FEB 3 1978	

BP_____

DHMH - 16 50M 7/77 (VR A 15 (4))

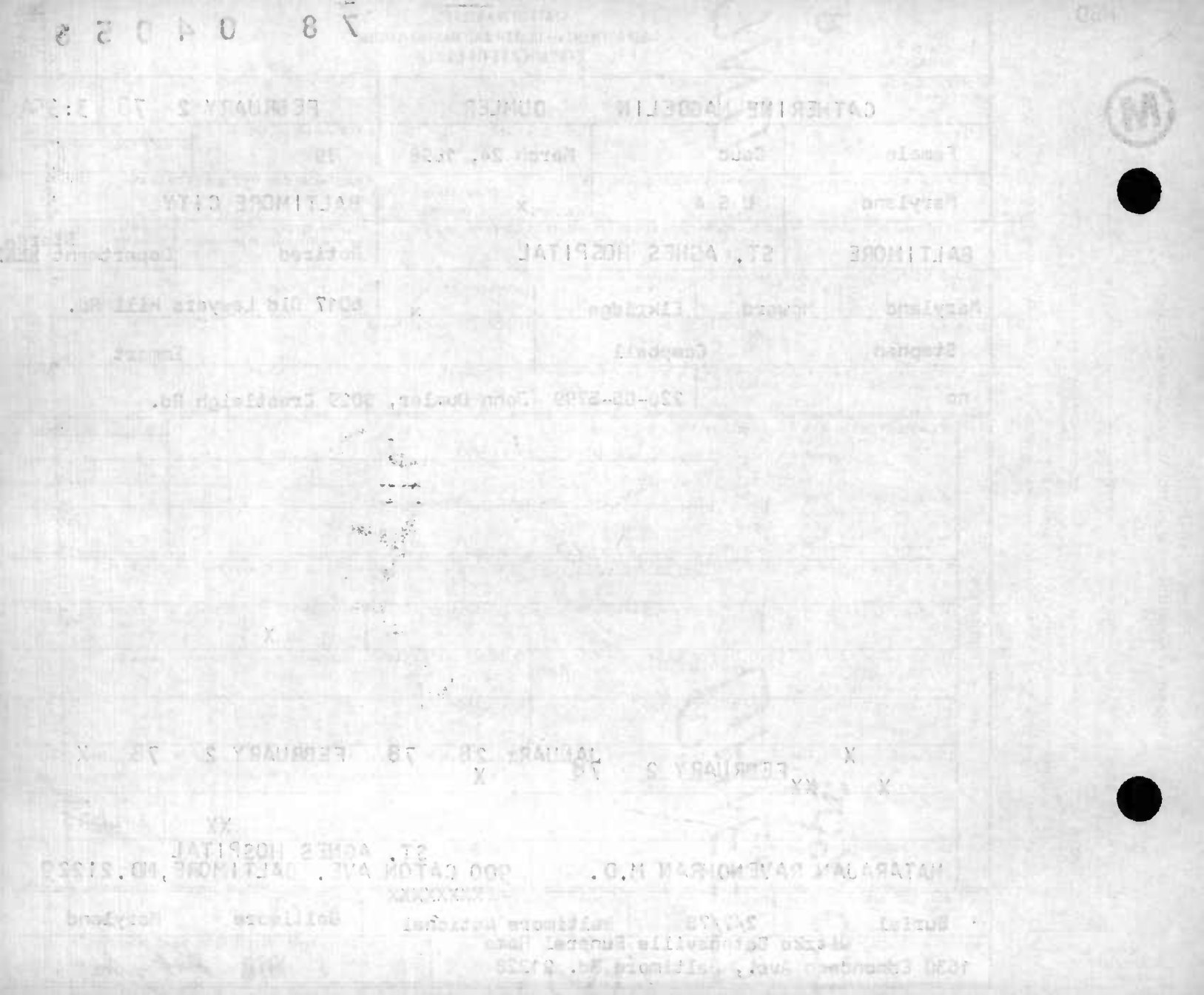

STATE OF MARYLAND
DEPARTMENT OF HEALTH AND MENTAL HYGIENE
CERTIFICATE OF DEATH

78 04057
REG. NO.

1 - FOR STATE REGISTRAR

DIVISION OF VITAL RECORDS, 201 W. PRESTON ST., BALTIMORE, MARYLAND 21201

TO HOSPITAL OR ATTENDING PHYSICIAN: The law requires that the death certificate be executed within 24 hours after death. Page 4 must be retained by the hospital or attending physician.

TO FUNERAL DIRECTOR: After this certificate has been signed by the attending physician and completely filled in by the funeral director, page 4 should be detached for use as the burial-transit permit. Then please remove carbon papers. Pages 1 and 2 should be filed within 72 hours after death with the State Dept. of Health and Mental Hygiene prior to burial, cremation, or removal.

IMPORTANT: If Item 21 is marked or Item 18 shows any injury, or other traumatic event, the medical examiner must be notified at once.

BP_____

DHMH - 16 50M 1/76
(VR A 15 (4))

1. DECEASED NAME (TYPE OR PRINT) FIRST	MIDDLE	LAST	2a. DATE OF DEATH MONTH	DAY	YEAR / 2b. HOUR
HARVEY	B.	DUNKLE, SR	2	2	78 / 1:45 PM
3. SEX	4. RACE	5. DATE OF BIRTH MONTH	DAY	YEAR	6. AGE (IN YEARS LAST BIRTHDAY) / IF UNDER 1 YEAR MONTHS / DAYS / IF UNDER 24 HRS HOURS / MIN
M	CAUC.	10	23	88	89 YRS.
7a. BIRTHPLACE (STATE OR FOREIGN COUNTRY)	7b. CITIZEN OF WHAT COUNTRY?	8. MARRIED ☐ NEVER MARRIED ☐ WIDOWED ☑ DIVORCED ☐	9. BALTIMORE CITY OR COUNTY OF DEATH		
PENNSYLVANIA	U.S.A.		Baltimore City MD.		
10. CITY OR TOWN OF DEATH	11. NAME OF HOSPITAL, NURSING HOME OR OTHER INSTITUTION (IF NOT IN SUCH FACILITY, GIVE STREET ADDRESS)		12a. USUAL OCCUPATION (TYPE OF WORK FOR MOST OF WORKING LIFE)		12b. KIND OF BUSINESS OR INDUSTRY
BALTIMORE	LAFAYETTE SQUARE NURSING CENTER		CARPENTER		
USUAL RESIDENCE (IF NURSING HOME OR OTHER INSTITUTION, GIVE RESIDENCE BEFORE ADMISSION)					
13a. STATE	13b. COUNTY	13c. CITY OR TOWN	13d. INSIDE CITY LIMITS? YES ☐ NO ☐	13e. STREET ADDRESS	
MARYLAND	BALTIMORE	DUNDALK		712 50th STREET	21224
14. FATHER'S NAME FIRST	MIDDLE	LAST	15. MOTHER'S MAIDEN NAME FIRST	MIDDLE	LAST
—		DUNKLE	—		RICHARDSON
16a. WAS DECEASED EVER IN U.S. ARMED FORCES? (YES, NO OR UNKNOWN)	(IF YES, GIVE WAR OR DATES)	16b. SOCIAL SECURITY NO.	17. INFORMANT	ADDRESS	
NO		218-09-0484A	DOROTHY DUNKLE	3659 MALDEN AV. 21211	

MEDICAL CERTIFICATION

18. **CAUSE OF DEATH** (Enter only one cause per line for (a), (b), and (c).)

PART 1. DEATH WAS CAUSED BY:

Conditions, if any, which gave rise to immediate cause (a), stating the underlying cause last.

		APPROXIMATE INTERVAL BETWEEN ONSET AND DEATH
IMMEDIATE CAUSE (a)	PNEUMONIA.	3 days
DUE TO, OR AS A CONSEQUENCE OF (b)	CHRONIC OBSTRUCTIVE PULMONARY DISEASE.	MANY YEARS
DUE TO, OR AS A CONSEQUENCE OF (c)		

5193

PART 2. OTHER SIGNIFICANT CONDITIONS CONTRIBUTING TO DEATH BUT NOT RELATED TO THE TERMINAL DISEASE OR CONDITION GIVEN IN PART 1(a).

19a. DATE OF OPERATION	19b. CONDITION FOR WHICH OPERATION WAS PERFORMED	20a. AUTOPSY? YES ☐ NO ☐	20b. IF YES, WERE FINDINGS USED IN CERTIFYING CAUSES OF DEATH? YES ☐ NO ☐

21a. ACCIDENT WAS UNDERLYING ☐ OR CONTRIBUTING ☐ CAUSE OF DEATH (IF EITHER, NOTIFY MEDICAL EXAMINER)	21b. TIME OF INJURY HOUR A.M. P.M. MONTH DAY YEAR 19	21c. HOW INJURY OCCURRED (ENTER NATURE OF INJURY IN ITEM 18, PART 1 OR PART 2)
21d. INJURY OCCURRED WHILE AT WORK ☐ NOT WHILE AT WORK ☐	21e. PLACE OF INJURY (AT HOME, STREET, FACTORY, OFFICE, FARM, ETC.)	21f. LOCATION STREET / CITY OR TOWN / COUNTY / STATE

22a. I certify that (I) (this hospital) attended the deceased from 1-16-78, 19 78, to 2-2-78, 19 78, that (I) (we) last saw the deceased alive on _____ 19 _____, and that in (my) (our) opinion death occurred on the date and hour and from the causes stated above, (I) (we) (did) (did not) view the body after death.

22b. SIGNATURE	DEGREE ATTENDING PHYSICIAN ☑ MEDICAL DIRECTOR ☐ STAFF PHYSICIAN ☐	22c. DATE SIGNED
Khan		2-2-78
22d. PHYSICIAN'S NAME (TYPE OR PRINT)	22e. ADDRESS	
SHAUKAT Y. KHAN	110 S NORTH POINT BLVD, BALT, MD 21224	

23a. BURIAL, CREMATION, REMOVAL (SPECIFY)	23b. DATE	23c. NAME OF CEMETERY OR CREMATORY	23d. LOCATION CITY OR TOWN / COUNTY / STATE	
Burial	6 Feb. 78	Holy Redeemer Cem.	Baltimore Md.	
24. FUNERAL DIRECTOR NAME	ADDRESS	25a. DATE REC'D. BY REGISTRAR	25b. REGISTRAR'S SIGNATURE	
Burgee Funeral Home	3631 Falls Rd	FEB 9 1978	Patricia McCready	

Item 18 Film 517 3/16/78 mh

STATE OF MARYLAND
DEPARTMENT OF HEALTH AND MENTAL HYGIENE

MEDICAL EXAMINER'S CERTIFICATE OF DEATH

78 04058
REG. NO.

1 - FOR STATE REGISTRAR

1. DECEASED NAME (TYPE OR PRINT) FIRST	MIDDLE	LAST	2a. DATE OF DEATH KNOWN ☒ ESTIMATED ☐ MONTH	DAY	YEAR	2b. HOUR
BERNARD	F.	DUNN	2	21	19 78	M
3. SEX	4. RACE	5. DATE OF BIRTH MONTH DAY YEAR	6. AGE (IN YEARS LAST BIRTHDAY)	IF UNDER 1 YR. MONTHS / DAYS	IF UNDER 24 HRS. HOURS / MIN	2c. DATE PRONOUNCED DEAD MONTH DAY YEAR	2d. HOUR
male	white	3 17 1896	81 YRS.			2 21 19 78	7:35 p M

7a. BIRTHPLACE (STATE OR FOREIGN COUNTRY)	7b. CITIZEN OF WHAT COUNTRY?	8. MARRIED ☐ NEVER MARRIED ☐ WIDOWED ☒ DIVORCED ☐	9. BALTIMORE CITY OR COUNTY OF DEATH
Md.	U.S.A.		Baltimore City MD.

10. CITY OR TOWN OF DEATH	11. NAME OF HOSPITAL, NURSING HOME, OR OTHER INSTITUTION (IF NOT IN SUCH FACILITY, GIVE STREET ADDRESS)	12a. USUAL OCCUPATION (TYPE OF WORK FOR MOST OF WORKING LIFE)	12b. KIND OF BUSINESS OR INDUSTRY
Baltimore	928 S. Bouldin St.	Retired	Standard Oil

USUAL RESIDENCE (IF IN NURSING HOME OR OTHER INSTITUTION, GIVE RESIDENCE BEFORE ADMISSION)

13a. STATE	13b. COUNTY	13c. CITY OR TOWN	13d. INSIDE CITY LIMITS?	13e. STREET ADDRESS
Md		Balto	YES ☒ NO ☐	2118 Federal St

14. FATHER'S NAME FIRST / MIDDLE / LAST	15. MOTHER'S MAIDEN NAME FIRST / MIDDLE / LAST		
John J. Dunn	Margaret Riley		
16a. WAS DECEASED EVER IN U.S. ARMED FORCES? (YES, NO, OR UNKNOWN)	(IF YES, GIVE WAR OR DATES)	16b. SOCIAL SECURITY NO.	17. INFORMANT / ADDRESS
Yes	W.W. I	214-01-4562	Marie Cymek 928 S. Bouldin St

MEDICAL CERTIFICATION

18. CAUSE OF DEATH (Enter only one cause per line for (a), (b), and (c).)

PART I DEATH WAS CAUSED BY:

IMMEDIATE CAUSE (a) Fatty liver Arteriosclerotic Cardiovascular Disease

DUE TO, OR AS A CONSEQUENCE OF (b)

DUE TO, OR AS A CONSEQUENCE OF (c)

4124

Conditions, if ony, which gave rise to immediate cause (a) stating the underlying cause last.

APPROXIMATE INTERVAL BETWEEN ONSET AND DEATH

PART 2 OTHER SIGNIFICANT CONDITIONS CONTRIBUTING TO DEATH BUT NOT RELATED TO THE TERMINAL DISEASE OR CONDITION GIVEN IN PART 1 (a).

19a. DATE OF OPERATION	19b. CONDITION FOR WHICH OPERATION WAS PERFORMED?	20. AUTOPSY? YES ☐ NO ☒

21a. EXTERNAL CAUSE WAS UNDERLYING ☐ OR CONTRIBUTING ☐ CAUSE OF DEATH	21b. TIME OF INJURY HOUR A.M. P.M. MONTH DAY YEAR 19	21c. HOW INJURY OCCURRED (ENTER NATURE OF INJURY IN ITEM 18 PART 1 OR PART 2)	
21d. INJURY OCCURRED WHILE AT WORK ☐ NOT WHILE AT WORK ☐	21e. PLACE OF INJURY (AT HOME, STREET, FACTORY, FARM, ETC.)	21f. LOCATION STREET / CITY OR TOWN / COUNTY / STATE	

22a. I certify that I took charge of the remains described above, held on Autopsy ☐, Inspection ☒, Inquiry ☐, and in my opinion death resulted from: Natural causes ☒, Accident ☐, Suicide ☐, Homicide ☐, Undetermined manner ☐,

ACTUAL SIGNATURE Bert F Morton, M.D. TITLE (SPECIFY) Deputy Chief MEDICAL EXAMINER DATE SIGNED 2-22-78

EXAMINER'S NAME (TYPE OR PRINT) Bert F. Morton, M.D. ADDRESS 111 Penn St.

23a. BURIAL, CREMATION, REMOVAL (SPECIFY)	23b. DATE	23c. NAME OF CEMETERY OR CREMATORY	23d. LOCATION CITY OR TOWN / COUNTY / STATE	
Burial	2-25-78	Balto Memorial Cemetery	Balto	Md.
24. FUNERAL DIRECTOR NAME	ADDRESS	25a. DATE REC'D BY REGISTRAR	25b. REGISTRAR'S SIGNATURE	
Thelma A Hoffmaster	3218 Hudson St.	FEB 24 1978	Patricia McCready	

TO MEDICAL EXAMINER: THIS CERTIFICATE SHOULD BE EXECUTED WITHIN 24 HOURS AFTER DEATH. IF ANY DELAY IS NECESSARY, PLEASE EXECUTE THE CERTIFICATE, WRITING THE WORD "PENDING" IN PENCIL IN ITEM 18. GIVE PAGES 1, 2, AND 3 TO THE FUNERAL DIRECTOR. PAGE 4 SHOULD BE FORWARDED TO THE CHIEF MEDICAL EXAMINER ALONG WITH FORM PM 3. RETAIN PAGE 5 FOR YOUR FILES.

TO FUNERAL DIRECTOR: PAGE 3 SHOULD BE USED AS A BURIAL-TRANSIT PERMIT. PAGES 1 AND 2 SHOULD BE FILED, WITHIN 72 HOURS AFTER DEATH, WITH THE STATE DEPARTMENT OF HEALTH AND MENTAL HYGIENE, DIVISION OF VITAL RECORDS, 301 W. PRESTON STREET, BALTIMORE, MARYLAND, 21201 PRIOR TO BURIAL, CREMATION, OR REMOVAL.

DIVISION OF VITAL RECORDS, 301 W. PRESTON ST., BALTIMORE, MD. 21201

BP

DHMH - 17
(VR A15 ME (5))
30M 7/73

STATE OF MARYLAND
DEPARTMENT OF HEALTH AND MENTAL HYGIENE
CERTIFICATE OF DEATH

1 - FOR STATE REGISTRAR

78 04059
REG. NO.

DIVISION OF VITAL RECORDS, 201 W. PRESTON ST., BALTIMORE, MARYLAND 21201

1. DECEASED NAME (TYPE OR PRINT) — FIRST: Marie — MIDDLE: E. — LAST: DUNN
2a. DATE OF DEATH — MONTH DAY YEAR: February 5 1978
2b. HOUR: M
3. SEX: Female
4. RACE: Caucasian
5. DATE OF BIRTH — MONTH DAY YEAR: JAN 23 1907
6. AGE (IN YEARS LAST BIRTHDAY): 71 YRS. — IF UNDER 1 YEAR: MONTHS, DAYS — IF UNDER 24 HRS: HOURS, MIN.
7a. BIRTHPLACE (STATE OR FOREIGN COUNTRY): Maryland
7b. CITIZEN OF WHAT COUNTRY?: U.S.A.
8. MARRIED [X] NEVER MARRIED [ ] WIDOWED [ ] DIVORCED [ ]
9. BALTIMORE CITY OR COUNTY OF DEATH: Baltimore City — MD.
10. CITY OR TOWN OF DEATH: Baltimore
11. NAME OF HOSPITAL, NURSING HOME OR OTHER INSTITUTION (IF NOT IN SUCH FACILITY, GIVE STREET ADDRESS): 2118 Federal St.
12a. USUAL OCCUPATION (TYPE OF WORK FOR MOST OF WORKING LIFE): Homemaker
12b. KIND OF BUSINESS OR INDUSTRY: Home

USUAL RESIDENCE (IF NURSING HOME OR OTHER INSTITUTION, GIVE RESIDENCE BEFORE ADMISSION)
13a. STATE: Md.
13b. COUNTY:
13c. CITY OR TOWN: Baltimore
13d. INSIDE CITY LIMITS? YES [X] NO [ ]
13e. STREET ADDRESS: 2118 Federal St.

14. FATHER'S NAME — FIRST: Unknown — LAST:
15. MOTHER'S MAIDEN NAME — FIRST: Mary — MIDDLE: — LAST: Hines
16a. WAS DECEASED EVER IN U.S. ARMED FORCES? (YES, NO OR UNKNOWN): No
16b. SOCIAL SECURITY NO.: Unknown
17. INFORMANT — ADDRESS: Marie Cymek 925 S. Bouldin St.

MEDICAL CERTIFICATION

18. CAUSE OF DEATH (Enter only one cause per line for (a), (b), and (c).) — APPROXIMATE INTERVAL BETWEEN ONSET AND DEATH

PART I. DEATH WAS CAUSED BY:
IMMEDIATE CAUSE (a): Viral pneumonia — 1 Day
DUE TO, OR AS A CONSEQUENCE OF (b): Generalized Viral Inflammation — 1-2 weeks
DUE TO, OR AS A CONSEQUENCE OF (c):

480 X
Conditions, if any, which gave rise to immediate cause (a), stating the underlying cause last.

PART 2. OTHER SIGNIFICANT CONDITIONS CONTRIBUTING TO DEATH BUT NOT RELATED TO THE TERMINAL DISEASE OR CONDITION GIVEN IN PART 1(a).

19a. DATE OF OPERATION:
19b. CONDITION FOR WHICH OPERATION WAS PERFORMED:
20a. AUTOPSY? YES [ ] NO [ ]
20b. IF YES, WERE FINDINGS USED IN CERTIFYING CAUSES OF DEATH? YES [ ] NO [ ]

21a. ACCIDENT WAS UNDERLYING [ ] OR CONTRIBUTING [ ] CAUSE OF DEATH (IF EITHER, NOTIFY MEDICAL EXAMINER)
21b. TIME OF INJURY — HOUR A.M. P.M. MONTH DAY YEAR 19
21c. HOW INJURY OCCURRED (ENTER NATURE OF INJURY IN ITEM 18, PART 1 OR PART 2)
21d. INJURY OCCURRED — WHILE AT WORK [ ] NOT WHILE AT WORK [ ]
21e. PLACE OF INJURY (AT HOME, STREET, FACTORY, OFFICE, FARM, ETC.)
21f. LOCATION — STREET — CITY OR TOWN — COUNTY — STATE

22a. I certify that (I) (~~the hospital~~) attended the deceased from 2-2- 19 78 to 2-5- 19 78, that (I) (we) last saw the deceased alive on 2-2- 19 78, and that in (my) (our) opinion death occurred on the date and hour and from the causes stated above, (I) (~~were~~) (~~did~~) (did not) view the body after death.
22b. SIGNATURE: Eugene H. Owens MD — DEGREE — ATTENDING PHYSICIAN [ ] MEDICAL DIRECTOR [X] STAFF PHYSICIAN [ ]
22c. DATE SIGNED: 2-9-78
22d. PHYSICIAN'S NAME (TYPE OR PRINT): Eugene H. Owens
22e. ADDRESS: 1735 E. Federal

23a. BURIAL, CREMATION, REMOVAL (SPECIFY): Burial
23b. DATE: 2-9-78
23c. NAME OF CEMETERY OR CREMATORY: Baltimore Cemetery
23d. LOCATION — CITY OR TOWN: Baltimore — COUNTY: City — STATE: Md

24. FUNERAL DIRECTOR — NAME: Thelma A. Hoffmann — ADDRESS: 3218 Hodson St.
25a. DATE RECD. BY REGISTRAR: FEB 10 1978
25b. REGISTRAR'S SIGNATURE:

TO HOSPITAL OR ATTENDING PHYSICIAN: The law requires that the death certificate be executed within 24 hours after death. Page 4 may be retained by the hospital or attending physician.

TO FUNERAL DIRECTOR: After this certificate has been signed by the attending physician and completely filled in by the funeral director, page 3 should be detached for use as the burial-transit permit. Then please remove carbon papers. Pages 1 and 2 should be filed within 72 hours after death with the State Dept. of Health and Mental Hygiene prior to burial, cremation, or removal.

IMPORTANT: If item 21 is marked or item 18 shows any injury, or other traumatic event, the medical examiner must be notified at once.

0804 BP

DHMH - 1660M 1/75
(VR A 15 (4))

STATE OF MARYLAND
DEPARTMENT OF HEALTH AND MENTAL HYGIENE
MEDICAL EXAMINER'S CERTIFICATE OF DEATH

1- FOR STATE REGISTRAR

78 040600 REG. NO.

1. DECEASED NAME (TYPE OR PRINT) — FIRST: ELIZABETH — MIDDLE — LAST: DUNSTON

2a. DATE OF DEATH — KNOWN ☒ ESTIMATED ☐ — MONTH: 2 — DAY: 3 — YEAR: 19 78

2b. HOUR: 12:15 PM

3. SEX: Female

4. RACE: Black

5. DATE OF BIRTH — MONTH: 5 — DAY: 30 — YEAR: 1912

6. AGE (IN YEARS LAST BIRTHDAY): 65 YRS.

IF UNDER 1 YR. — MONTHS — DAYS

IF UNDER 24 HRS. — HOURS — MIN

2c. DATE PRONOUNCED DEAD — MONTH: 2 — DAY: 3 — YEAR: 19 78

2d. HOUR

7a. BIRTHPLACE (STATE OR FOREIGN COUNTRY): S.C.

7b. CITIZEN OF WHAT COUNTRY?: U.S.

8. MARRIED ☐ NEVER MARRIED ☐ WIDOWED ☒ DIVORCED ☐

9. BALTIMORE CITY OR COUNTY OF DEATH: Baltimore City MD.

10. CITY OR TOWN OF DEATH: Baltimore

11. NAME OF HOSPITAL, NURSING HOME, OR OTHER INSTITUTION (IF NOT IN SUCH FACILITY, GIVE STREET ADDRESS): 419 Cummins Ct.

12a. USUAL OCCUPATION (TYPE OF WORK FOR MOST OF WORKING LIFE)

12b. KIND OF BUSINESS OR INDUSTRY

USUAL RESIDENCE (IF IN NURSING HOME OR OTHER INSTITUTION, GIVE RESIDENCE BEFORE ADMISSION)

13a. STATE: Md.

13b. COUNTY

13c. CITY OR TOWN: Balto.

13d. INSIDE CITY LIMITS? YES ☒ NO ☐

13e. STREET ADDRESS: 419 Cummins Ct.

14. FATHER'S NAME — FIRST: Unknown — MIDDLE — LAST

15. MOTHER'S MAIDEN NAME — FIRST: Julia — MIDDLE: Allen — LAST

16a. WAS DECEASED EVER IN U.S. ARMED FORCES? (YES, NO, OR UNKNOWN): no

(IF YES, GIVE WAR OR DATES)

16b. SOCIAL SECURITY NO.: 215-03-5518

17. INFORMANT — ADDRESS: Eloise Pershia 2812 Windsor Ave.

MEDICAL CERTIFICATION

18. CAUSE OF DEATH (Enter only one cause per line for (a), (b), and (c).)

PART I DEATH WAS CAUSED BY:

IMMEDIATE CAUSE (a): Arteriosclerotic Cardiovascular Disease

Conditions, if any, which gave rise to immediate cause (a) stating the underlying cause last.

DUE TO, OR AS A CONSEQUENCE OF

(b)

DUE TO, OR AS A CONSEQUENCE OF

(c)

APPROXIMATE INTERVAL BETWEEN ONSET AND DEATH

PART 2 OTHER SIGNIFICANT CONDITIONS CONTRIBUTING TO DEATH BUT NOT RELATED TO THE TERMINAL DISEASE OR CONDITION GIVEN IN PART 1 (a).

19a. DATE OF OPERATION

19b. CONDITION FOR WHICH OPERATION WAS PERFORMED?

20. AUTOPSY? YES ☐ NO ☒

21a. EXTERNAL CAUSE WAS UNDERLYING ☐ OR CONTRIBUTING ☐ CAUSE OF DEATH

21b. TIME OF INJURY — HOUR A.M. P.M. — MONTH — DAY — YEAR 19

21c. HOW INJURY OCCURRED (ENTER NATURE OF INJURY IN ITEM 18 PART 1 OR PART 2)

21d. INJURY OCCURRED WHILE AT WORK ☐ NOT WHILE AT WORK ☐

21e. PLACE OF INJURY (AT HOME, STREET, FACTORY, FARM, ETC.)

21f. LOCATION — STREET — CITY OR TOWN — COUNTY — STATE

22a. I certify that I took charge of the remains described above, held an Autopsy ☐, Inspection ☒, Inquiry ☐, and in my opinion death resulted from: Natural causes ☒, Accident ☐, Suicide ☐, Homicide ☐, Undetermined manner ☐.

ACTUAL SIGNATURE: Hormez R. Guard

TITLE (SPECIFY): Assistant M.D. MEDICAL EXAMINER

DATE SIGNED: 2/3/78

EXAMINER'S NAME (TYPE OR PRINT): HORMEZ R. GUARD, M.D.

ADDRESS: 111 Penn Street

23a. BURIAL, CREMATION, REMOVAL (SPECIFY): Burial

23b. DATE: 2/8/78

23c. NAME OF CEMETERY OR CREMATORY: Arbutus Mem. Park

23d. LOCATION — CITY OR TOWN: Balto. — COUNTY: Md. — STATE

24. FUNERAL DIRECTOR — NAME — ADDRESS: C. Wainwright 2700 Edmondson Ave.

25a. DATE REC'D. BY REGISTRAR: FEB 6 1978

25b. REGISTRAR'S SIGNATURE: Kathryn McCurdy

TO MEDICAL EXAMINER: THIS CERTIFICATE SHOULD BE EXECUTED WITHIN 24 HOURS AFTER DEATH. IF ANY DELAY IS NECESSARY EXECUTE THE CERTIFICATE, WRITING THE WORD "PENDING" IN PENCIL IN ITEM 18. GIVE PAGES 1, 2, AND 3 TO THE FUNERAL DIRECTOR. PAGE 4 SHOULD BE FORWARDED TO THE CHIEF MEDICAL EXAMINER ALONG WITH FORM PM 3. RETAIN PAGE 5 FOR YOUR FILES.

TO FUNERAL DIRECTOR: PAGE 3 SHOULD BE USED AS A BURIAL-TRANSIT PERMIT. PAGES 1 AND 2 SHOULD BE FILED, WITHIN 72 HOURS AFTER DEATH, WITH THE STATE DEPARTMENT OF HEALTH AND MENTAL HYGIENE, DIVISION OF VITAL RECORDS, 301 W. PRESTON STREET, BALTIMORE, MARYLAND, 21201 PRIOR TO BURIAL, CREMATION, OR REMOVAL.

DIVISION OF VITAL RECORDS, 301 W. PRESTON ST., BALTIMORE, MD. 21201

BP

DHMH - 17
(VR A15 ME (5))
30M 7/73

STATE OF MARYLAND
DEPARTMENT OF HEALTH AND MENTAL HYGIENE
CERTIFICATE OF DEATH

1 - FOR STATE REGISTRAR

78 04061
REG. NO.

1. DECEASED NAME (TYPE OR PRINT) FIRST: ROBERT	MIDDLE: H.	LAST: EANES	2a. DATE OF DEATH MONTH: 2 DAY: 24 YEAR: 78	2b. HOUR: 3:00P M	
3. SEX: MALE	4. RACE: BLACK	5. DATE OF BIRTH MONTH: 9 DAY: 30 YEAR: 96	6. AGE (IN YEARS LAST BIRTHDAY): 81 YRS.	IF UNDER 1 YEAR MONTHS / DAYS	IF UNDER 24 HRS. HOURS / MIN
7a. BIRTHPLACE (STATE OR FOREIGN COUNTRY): VICTORIA, VA	7b. CITIZEN OF WHAT COUNTRY?: U.S.A.	8. MARRIED ☐ NEVER MARRIED ☒ WIDOWED ☐ DIVORCED ☐	9. BALTIMORE CITY OR COUNTY OF DEATH: BALTIMORE CITY MD.		
10. CITY OR TOWN OF DEATH: BALTIMORE	11. NAME OF HOSPITAL, NURSING HOME OR OTHER INSTITUTION (IF NOT IN SUCH FACILITY, GIVE STREET ADDRESS): VETERANS ADMINISTRATION HOSPITAL	12a. USUAL OCCUPATION (TYPE OF WORK FOR MOST OF WORKING LIFE): RETIRED	12b. KIND OF BUSINESS OR INDUSTRY		
USUAL RESIDENCE (IF NURSING HOME OR OTHER INSTITUTION, GIVE RESIDENCE BEFORE ADMISSION) 13a. STATE: MARYLAND	13b. COUNTY	13c. CITY OR TOWN: Baltimore	13d. INSIDE CITY LIMITS? YES ☒ NO ☐	13e. STREET ADDRESS: 3025 CLIFTON AVE	
14. FATHER'S NAME FIRST / MIDDLE / LAST: EANES		15. MOTHER'S MAIDEN NAME FIRST: BESSIE MIDDLE: HAGHETT LAST			
16a. WAS DECEASED EVER IN U.S. ARMED FORCES? (YES, NO OR UNKNOWN): YES	IF YES, GIVE WAR OR DATES: WW I	16b. SOCIAL SECURITY NO.: 218-05-6483	17. INFORMANT: Mrs Sezma Bailey	ADDRESS: 3623 Rosedale Rd	

MEDICAL CERTIFICATION

18. **CAUSE OF DEATH** (Enter only one cause per line for (a), (b), and (c).)
PART I. DEATH WAS CAUSED BY

IMMEDIATE CAUSE (a): ① Cardiorespiratory arrest — APPROXIMATE INTERVAL BETWEEN ONSET AND DEATH

1621

Conditions, if any, which gave rise to immediate cause (a), stating the underlying cause last.

DUE TO, OR AS A CONSEQUENCE OF (b): Oat cell Carcinoma of lung & metastases

DUE TO, OR AS A CONSEQUENCE OF (c):

PART 2. OTHER SIGNIFICANT CONDITIONS CONTRIBUTING TO DEATH BUT NOT RELATED TO THE TERMINAL DISEASE OR CONDITION GIVEN IN PART 1(a)

19a. DATE OF OPERATION	19b. CONDITION FOR WHICH OPERATION WAS PERFORMED	20a. AUTOPSY? YES ☐ NO ☒	20b. IF YES, WERE FINDINGS USED IN CERTIFYING CAUSES OF DEATH? YES ☐ NO ☐
21a. ACCIDENT WAS UNDERLYING ☐ OR CONTRIBUTING ☐ CAUSE OF DEATH (IF EITHER, NOTIFY MEDICAL EXAMINER)	21b. TIME OF INJURY HOUR A.M. P.M. MONTH DAY YEAR 19	21c. HOW INJURY OCCURRED (ENTER NATURE OF INJURY IN ITEM 18, PART 1 OR PART 2)	
21d. INJURY OCCURRED WHILE AT WORK ☐ NOT WHILE AT WORK ☐	21e. PLACE OF INJURY (AT HOME, STREET, FACTORY, OFFICE, FARM, ETC.)	21f. LOCATION STREET / CITY OR TOWN / COUNTY / STATE	

22a. I certify that I (this hospital) attended the deceased from FEBRUARY 22, 19 78, to FEBRUARY 24 19 78, that I (we) last saw the deceased alive on FEBRUARY 24, 19 78, and that in (my) (our) opinion death occurred on the date and hour and from the causes stated above. I (we) (did) (did not) view the body after death.

22b. SIGNATURE: John Griffin MD — DEGREE: ATTENDING PHYSICIAN ☐ MEDICAL DIRECTOR ☐ STAFF PHYSICIAN ☒ — 22c. DATE SIGNED: 2/24/78

22d. PHYSICIAN'S NAME (TYPE OR PRINT): GRIFFIN — 22e. ADDRESS: 3900 LOCH RAVEN BLVD. BALTO. MD. 21218

23a. BURIAL, CREMATION, REMOVAL (SPECIFY): Burial	23b. DATE: 3-3-78	23c. NAME OF CEMETERY OR CREMATORY: Balto Cem	23d. LOCATION CITY OR TOWN: Baltimore / COUNTY / STATE: MD	
24. FUNERAL DIRECTOR NAME / ADDRESS: Joseph L. Russ 2222 W. North Ave		25a. DATE REC'D. BY REGISTRAR: MAR 2 1978	25b. REGISTRAR'S SIGNATURE: Kirkney McCready	

DIVISION OF VITAL RECORDS, 201 W. PRESTON ST., BALTIMORE, MARYLAND 21201

TO HOSPITAL OR ATTENDING PHYSICIAN: The law requires that the death certificate be executed within 24 hours after death. Page 4 may be retained by the hospitol or attending physician.

TO FUNERAL DIRECTOR: After this certificate has been signed by the attending physician and completely filled in by the funeral director, page 4 should be detached for use as the burial-transit permit. Then please remove carbon papers. Pages 1 and 2 should be filed within 72 hours after death with the State Dept. of Health and Mental Hygiene prior to burial, cremation, or removal.

IMPORTANT: If item 21 is marked or item 18 shows any injury, or other traumatic event, the medical examiner must be notified at once.

BP

DHMH - 16 50M 7/77 (VR A 15 (4))

6

FOR 1 - STATE REGISTRAR

STATE OF MARYLAND
DEPARTMENT OF HEALTH AND MENTAL HYGIENE
CERTIFICATE OF DEATH

78 04062
REG. NO.

1. DECEASED NAME (TYPE OR PRINT) FIRST: Charles MIDDLE: H. LAST: Edenfield	2a. DATE OF DEATH MONTH: 2 DAY: 27 YEAR: 78	2b. HOUR: 10:50 A.M.
3. SEX: Male	4. RACE: White	5. DATE OF BIRTH MONTH: 09 DAY: 03 YEAR: 1891	6. AGE (IN YEARS LAST BIRTHDAY): 86 YRS	IF UNDER 1 YEAR: MONTHS / DAYS	IF UNDER 1 DAY: HOURS / MIN
7a. BIRTHPLACE (STATE OR FOREIGN COUNTRY): Maryland	7b. CITIZEN OF WHAT COUNTRY?: U.S.A.	8. MARRIED ☐ NEVER MARRIED ☐ WIDOWED ☑ DIVORCED ☐	9. BALTIMORE CITY OR COUNTY OF DEATH: City MD.		
10. CITY OR TOWN OF DEATH: Baltimore	11. NAME OF HOSPITAL, NURSING HOME OR OTHER INSTITUTION (IF NOT IN SUCH FACILITY, GIVE STREET ADDRESS): NORTH CHARLES GEN. HOSPITAL	12a. USUAL OCCUPATION (TYPE OF WORK FOR MOST OF WORKING LIFE): Conductor	12b. KIND OF BUSINESS OR INDUSTRY: B&O RR		

USUAL RESIDENCE (IF NURSING HOME OR OTHER INSTITUTION, GIVE RESIDENCE BEFORE ADMISSION)

13a. STATE	13b. COUNTY	13c. CITY OR TOWN	13d. INSIDE CITY LIMITS?	13e. STREET ADDRESS
Maryland		Baltimore	YES ☒ NO ☐	2605 List Ave. 21214

14. FATHER'S NAME FIRST	MIDDLE	LAST	15. MOTHER'S MAIDEN NAME FIRST	MIDDLE	LAST
James		Hanson	Ida	Virginia	Kirwan

16a. WAS DECEASED EVER IN U.S. ARMED FORCES? (YES, NO OR UNKNOWN)	(IF YES, GIVE WAR OR DATES)	16b. SOCIAL SECURITY NO.	17. INFORMANT NAME AND ADDRESS
No		705-07-7839	CHARLES H. EDENFIELD, Sr. 2806 List Ave., Balto., Md. 21214

MEDICAL CERTIFICATION

18. **CAUSE OF DEATH** (Enter only one couse per line for (a), (b), and (c).)
PART I. DEATH WAS CAUSED BY:
IMMEDIATE CAUSE (a): TERMINAL Carcinoma of Lung — APPROXIMATE INTERVAL BETWEEN ONSET AND DEATH
1621
Conditions, if any, which gave rise to immediate couse (a), stating the underlying couse last
DUE TO, OR AS A CONSEQUENCE OF (b):
DUE TO, OR AS A CONSEQUENCE OF (c):

PART 2. OTHER SIGNIFICANT CONDITIONS CONTRIBUTING TO DEATH BUT NOT RELATED TO THE TERMINAL DISEASE OR CONDITION GIVEN IN PART 1(a): RENAL Failure ; Pneumonia

19a. DATE OF OPERATION	19b. CONDITION FOR WHICH OPERATION WAS PERFORMED	20a. AUTOPSY?	20b. IF YES, WERE FINDINGS USED IN CERTIFYING CAUSES OF DEATH?
		YES ☐ NO ☒	YES ☐ NO ☐

21a. ACCIDENT WAS UNDERLYING ☐ OR CONTRIBUTING ☐ CAUSE OF DEATH (IF EITHER, NOTIFY MEDICAL EXAMINER)	21b. TIME OF INJURY HOUR A.M. P.M. MONTH DAY YEAR 19	21c. HOW INJURY OCCURRED (ENTER NATURE OF INJURY IN ITEM 18, PART 1 OR PART 2)
21d. INJURY OCCURRED WHILE AT WORK ☐ NOT WHILE AT WORK ☐	21e. PLACE OF INJURY (AT HOME, STREET, FACTORY, OFFICE, FARM, ETC.)	21f. LOCATION STREET / CITY OR TOWN / COUNTY / STATE

22a. **I certify** that (I) (this hospital) attended the deceased from 2/11 19 78 to 2/27 19 78, that (I) (we) last saw the deceased alive on 2/27 19 78 and that in (my) (our) opinion death occurred on the date and hour and from the causes stated above; (I) (we) (did) (did not) view the body after death.

22b. SIGNATURE	DEGREE	22c. DATE SIGNED
Marcos B. Galicia Jr. MD	ATTENDING PHYSICIAN ☐ MEDICAL DIRECTOR ☐ STAFF PHYSICIAN ☒	2/27/78

22d. PHYSICIAN'S NAME (TYPE OR PRINT)	22e. ADDRESS
Marcos B. GALICIA Jr. MD	North Charles Gen Hosp

23a. BURIAL, CREMATION, REMOVAL (SPECIFY)	23b. DATE	23c. NAME OF CEMETERY OR CREMATORY	23d. LOCATION CITY OR TOWN / COUNTY / STATE
Burial	Mar. 3, 1978	Parkwood	Parkville, Balto., Md.

24. FUNERAL DIRECTOR NAME AND ADDRESS	25a. DATE REC'D. BY REGISTRAR	25b. REGISTRAR'S SIGNATURE
ROBERT C. ALTENBURG FUNERAL HOME, INC. 6009 Harford Rd., Balto., Md. 21214	FEB 28 1978	Kathryn McCready

DIVISION OF VITAL RECORDS, 201 W. PRESTON ST., BALTIMORE, MARYLAND 21201

TO HOSPITAL OR ATTENDING PHYSICIAN: The law requires that the death certificate be executed within 24 hours after death. Page 4 may be retained by the hospital or attending physician.

TO FUNERAL DIRECTOR: After this certificate has been signed by the attending physician and completely filled in by the funeral director, page 3 should be detached for use as the burial-transit permit. Then please remove carbonpapers. Pages 1 and 2 should be filed within 72 hours after death with the State Dept of Health and Mental Hygiene prior to burial, cremation, or removal.

IMPORTANT: If item 21 is marked or item 18 shows any injury, or other traumatic event, the medical examiner must be notified at once.

7733

BP

DHMH - 16 60M 1/75
(VR A 15 (4))

STATE OF MARYLAND
DEPARTMENT OF HEALTH AND MENTAL HYGIENE
CERTIFICATE OF DEATH

78 04063
REG. NO.

1 - FOR STATE REGISTRAR

DIVISION OF VITAL RECORDS, 201 W. PRESTON ST., BALTIMORE, MARYLAND 21201

TO HOSPITAL OR ATTENDING PHYSICIAN: The law requires that the death certificate be executed within 24 hours after death. Page 4 must be retained by the hospital or attending physician.

TO FUNERAL DIRECTOR: After this certificate has been signed by the attending physician and completely filled in by the funeral director, page 3 should be detached for use as the burial-transit permit. Then please remove carbon papers. Pages 1 and 2 should be filed within 72 hours after death with the State Dept. of Health and Mental Hygiene prior to burial, cremation, or removal.

IMPORTANT: If item 21 is marked or item 18 shows any injury, or other traumatic event, the medical examiner must be notified at once.

1. DECEASED NAME (TYPE OR PRINT) FIRST: CHARLIE	MIDDLE	LAST: EDWARDS	2a. DATE OF DEATH MONTH 2 DAY 15 YEAR 78
2b. HOUR 12:53 A.M.			
3. SEX: Male	4. RACE: Black	5. DATE OF BIRTH MONTH 10 DAY 25 YEAR 13	6. AGE (IN YEARS LAST BIRTHDAY) 64 YRS.
IF UNDER 1 YEAR: MONTHS / DAYS	IF UNDER 24 HRS.: HOURS / MIN.		
7a. BIRTHPLACE (STATE OR FOREIGN COUNTRY): D.C.	7b. CITIZEN OF WHAT COUNTRY? USA	8. MARRIED ☐ NEVER MARRIED ☐ WIDOWED ☒ DIVORCED ☐	9. BALTIMORE CITY OR COUNTY OF DEATH: BALTIMORE CITY MD.
10. CITY OR TOWN OF DEATH: BALTIMORE	11. NAME OF HOSPITAL, NURSING HOME OR OTHER INSTITUTION (IF NOT IN SUCH FACILITY, GIVE STREET ADDRESS): UNION MEMORIAL HOSPITAL	12a. USUAL OCCUPATION (TYPE OF WORK FOR MOST OF WORKING LIFE): Beth. Steel Sparrow Point	12b. KIND OF BUSINESS OR INDUSTRY
USUAL RESIDENCE (IF NURSING HOME OR OTHER INSTITUTION, GIVE RESIDENCE BEFORE ADMISSION) 13a. STATE: Md.	13b. COUNTY	13c. CITY OR TOWN: Baltimore	13d. INSIDE CITY LIMITS? YES ☒ NO ☐
13e. STREET ADDRESS: 913 Winston Ave.			
14. FATHER'S NAME FIRST: Doc	MIDDLE	LAST: Edwards	15. MOTHER'S MAIDEN NAME FIRST: Dasiy MIDDLE	LAST: Jackson
16a. WAS DECEASED EVER IN U.S. ARMED FORCES? (YES, NO OR UNKNOWN) (IF YES, GIVE WAR OR DATES)	16b. SOCIAL SECURITY NO.: 251-01-5324	17. INFORMANT ADDRESS: M's Carolyn Broughty- Same	

MEDICAL CERTIFICATION

18. CAUSE OF DEATH (Enter only one cause per line for (a), (b), and (c).)

PART 1. DEATH WAS CAUSED BY.

		APPROXIMATE INTERVAL BETWEEN ONSET AND DEATH
IMMEDIATE CAUSE (a)	MYOCARDIAL ARREST	10 min
DUE TO, OR AS A CONSEQUENCE OF (b)	MYOCARDIAL INFARCTION	30 hrs.
DUE TO, OR AS A CONSEQUENCE OF (c)	ASCVD	yrs.

4109

Conditions, if any, which gave rise to immediate cause (a), stating the underlying cause last.

PART 2. OTHER SIGNIFICANT CONDITIONS CONTRIBUTING TO DEATH BUT NOT RELATED TO THE TERMINAL DISEASE OR CONDITION GIVEN IN PART 1(a): COPD, myocarditis.

19a. DATE OF OPERATION	19b. CONDITION FOR WHICH OPERATION WAS PERFORMED	20a. AUTOPSY? YES ☐ NO ☒	20b. IF YES, WERE FINDINGS USED IN CERTIFYING CAUSES OF DEATH? YES ☐ NO ☒
21a. ACCIDENT WAS UNDERLYING ☐ OR CONTRIBUTING ☐ CAUSE OF DEATH (IF EITHER, NOTIFY MEDICAL EXAMINER)	21b. TIME OF INJURY HOUR A.M. P.M. MONTH DAY YEAR 19	21c. HOW INJURY OCCURRED (ENTER NATURE OF INJURY IN ITEM 18, PART 1 OR PART 2)	
21d. INJURY OCCURRED WHILE AT WORK ☐ NOT WHILE AT WORK ☐	21e. PLACE OF INJURY (AT HOME, STREET, FACTORY, OFFICE, FARM, ETC.)	21f. LOCATION STREET / CITY OR TOWN / COUNTY / STATE	

22a. I certify that (I) (this hospital) attended the deceased from 1/13, 19 78, to 1/15, 19 78, that (I) (we) last saw the deceased alive on 1/15, 19 78, and that in (my) (our) opinion death occurred on the date and hour and from the causes stated above, (I) (we) (did) (did not) view the body after death.

22b. SIGNATURE: George W Duncan	DEGREE: ATTENDING PHYSICIAN ☐ MEDICAL DIRECTOR ☐ STAFF PHYSICIAN ☒	22c. DATE SIGNED: 1/15/78
22d. PHYSICIAN'S NAME (TYPE OR PRINT): George W. Duncan	22e. ADDRESS: Union Memorial Hospital	

23a. BURIAL, CREMATION, REMOVAL: Burial	23b. DATE: 2-18-78	23c. NAME OF CEMETERY OR CREMATORY: Arbutus Mem. Park	23d. LOCATION CITY OR TOWN: Baltimore Co.	COUNTY / STATE
24. FUNERAL DIRECTOR NAME: Herbert E. Nutter	ADDRESS: 3035 W. North Ave.	25a. DATE REC'D. BY REGISTRAR: FEB 16 1978	25b. REGISTRAR'S SIGNATURE: Kirtley McCready	

2710

BP

DHMH - 16 50M 7/77
(VR A 15 (4))

STATE OF MARYLAND
DEPARTMENT OF HEALTH AND MENTAL HYGIENE
CERTIFICATE OF DEATH

1 - FOR STATE REGISTRAR

REG. NO. 78 04064

1. DECEASED NAME (TYPE OR PRINT) FIRST: LAURA	MIDDLE:	LAST: EDWARDS	2a. DATE OF DEATH MONTH DAY YEAR: 2-24-78	2b. HOUR: 3:15 AM	
3. SEX: FEMALE	4. RACE: NEGRO	5. DATE OF BIRTH MONTH DAY YEAR: 7 17 1889	6. AGE (IN YEARS LAST BIRTHDAY): 89 YRS.	IF UNDER 1 YEAR: MONTHS / DAYS	IF UNDER 24 HRS: HOURS / MIN.
7a. BIRTHPLACE (STATE OR FOREIGN COUNTRY): MD.	7b. CITIZEN OF WHAT COUNTRY?: U.S.A	8. MARRIED ☐ NEVER MARRIED ☐ WIDOWED ☑ DIVORCED ☐	9. BALTIMORE CITY OR COUNTY OF DEATH: BALTIMORE CITY MD.		
10. CITY OR TOWN OF DEATH: Balto	11. NAME OF HOSPITAL, NURSING HOME OR OTHER INSTITUTION (IF NOT IN SUCH FACILITY, GIVE STREET ADDRESS): KEY CIRCLE HOSPITAL	12a. USUAL OCCUPATION (TYPE OF WORK FOR MOST OF WORKING LIFE): BICKFORD RESTAURANT	12b. KIND OF BUSINESS OR INDUSTRY		

USUAL RESIDENCE (IF NURSING HOME OR OTHER INSTITUTION, GIVE RESIDENCE BEFORE ADMISSION)

13a. STATE	13b. COUNTY	13c. CITY OR TOWN	13d. INSIDE CITY LIMITS?	13e. STREET ADDRESS
MARYLAND		BALTIMORE	YES ☑ NO ☐	1214 EUTAW PLACE

14. FATHER'S NAME FIRST / MIDDLE / LAST	15. MOTHER'S MAIDEN NAME FIRST / MIDDLE / LAST

16a. WAS DECEASED EVER IN U.S. ARMED FORCES? (YES, NO OR UNKNOWN)	(IF YES, GIVE WAR OR DATES)	16b. SOCIAL SECURITY NO.	17. INFORMANT	ADDRESS
NO	—	220-24-6455	Medical Records - Key Circle Hospice	

MEDICAL CERTIFICATION

18. **CAUSE OF DEATH** (Enter only one cause per line for (a), (b), and (c).)
PART I. DEATH WAS CAUSED BY:
IMMEDIATE CAUSE (a) A.S.C.V.D — APPROXIMATE INTERVAL BETWEEN ONSET AND DEATH: several years
4124
Conditions, if any, which gave rise to immediate cause (a), stating the underlying cause last.
DUE TO, OR AS A CONSEQUENCE OF (b)
DUE TO, OR AS A CONSEQUENCE OF (c)

PART 2. OTHER SIGNIFICANT CONDITIONS CONTRIBUTING TO DEATH BUT NOT RELATED TO THE TERMINAL DISEASE OR CONDITION GIVEN IN PART 1: osteo arthritis — several years

19a. DATE OF OPERATION	19b. CONDITION FOR WHICH OPERATION WAS PERFORMED	20a. AUTOPSY?	20b. IF YES, WERE FINDINGS USED IN CERTIFYING CAUSES OF DEATH?
		YES ☐ NO ☒	YES ☐ NO ☐

21a. ACCIDENT WAS UNDERLYING ☐ OR CONTRIBUTING ☐ CAUSE OF DEATH (IF EITHER, NOTIFY MEDICAL EXAMINER)	21b. TIME OF INJURY HOUR A.M. P.M. MONTH DAY YEAR 19	21c. HOW INJURY OCCURRED (ENTER NATURE OF INJURY IN ITEM 18, PART 1 OR PART 2)
21d. INJURY OCCURRED WHILE AT WORK ☐ NOT WHILE AT WORK ☐	21e. PLACE OF INJURY (AT HOME, STREET, FACTORY, OFFICE, FARM, ETC.)	21f. LOCATION STREET / CITY OR TOWN / COUNTY / STATE

22a. I certify that (I) (this hospital) attended the deceased from 8-26 19 77, to 2-24 19 78, that (I) (we) last saw the deceased alive on 2-24 19 78, and that in (my) (our) opinion death occurred on the date and hour and from the causes stated above, (I) (we) (did) (did not) view the body after death.

22b. SIGNATURE — DEGREE	ATTENDING PHYSICIAN / MEDICAL DIRECTOR / STAFF PHYSICIAN	22c. DATE SIGNED
E. Ellsworth Cook M.D	☐ ☒ ☐	2.25.78

22d. PHYSICIAN'S NAME (TYPE OR PRINT)	22e. ADDRESS
E. Ellsworth Cook	2431 Maryland Ave.

23a. BURIAL, CREMATION, REMOVAL (SPECIFY)	23b. DATE	23c. NAME OF CEMETERY OR CREMATORY	23d. LOCATION CITY OR TOWN / COUNTY / STATE
BURIAL	3/2/78	MD. NAT. MEM. PK	BALTO County

24. FUNERAL DIRECTOR NAME	ADDRESS	25a. DATE REC'D. BY REGISTRAR	25b. REGISTRAR'S SIGNATURE
DONALD E. GLOVER	802 MADISON Ave.	FEB 27 1978	Tiffany McCurdy

IMPORTANT: If item 21 is marked or item 18 shows any injury, or other traumatic event, the medical examiner must be notified at once.

TO FUNERAL DIRECTOR: After this certificate has been signed by the attending physician and completely filled in by the funeral director, page 3 should be detached for use as the burial-transit permit. Then please remove carbonpapers. Pages 1 and 2 should be filed within 72 hours after death with the State Dept. of Health and Mental Hygiene prior to burial, cremation, or removal.

TO HOSPITAL OR ATTENDING PHYSICIAN: The law requires that the death certificate be executed within 24 hours after death. Page 4 may be retained by the hospital or attending physician.

DIVISION OF VITAL RECORDS, 201 W. PRESTON ST., BALTIMORE, MARYLAND 21201

BP

DHMH - 16 50M 7/77
(VR A 15 (4))

DIVISION OF VITAL RECORDS, 201 W. PRESTON ST., BALTIMORE, MARYLAND 21201

TO HOSPITAL OR ATTENDING PHYSICIAN: The law requires that the death certificate be executed within 24 hours after death. Page 4 may be retained by the hospital or attending physician.

TO FUNERAL DIRECTOR: After this certificate has been signed by the attending physician and completely filled in by the funeral director, page 3 should be detached for use as the burial-transit permit. Then please remove carbon papers. Pages 1 and 2 should be filed within 72 hours after death with the State Dept. of Health and Mental Hygiene prior to burial, cremation, or removal.

IMPORTANT: If item 21 is marked or item 18 shows any injury, or other traumatic event, the medical examiner must be notified at once.

BP_____

DHMH - 16 50M 7/77
(VR A 15 (4))

1 - FOR STATE REGISTRAR

STATE OF MARYLAND
DEPARTMENT OF HEALTH AND MENTAL HYGIENE
CERTIFICATE OF DEATH

REG. NO. 78 04065

1. DECEASED NAME (TYPE OR PRINT) FIRST: Margaret	MIDDLE	LAST: Edwards	2a. DATE OF DEATH MONTH DAY YEAR: February 6, 1978	2b. HOUR: M	
3. SEX: Female	4. RACE: White	5. DATE OF BIRTH MONTH DAY YEAR: October 12, 1890	6. AGE (IN YEARS LAST BIRTHDAY): 87 YRS.	IF UNDER 1 YEAR: MONTHS, DAYS	IF UNDER 24 HRS.: HOURS, MIN.
7a. BIRTHPLACE (STATE OR FOREIGN COUNTRY): Pennsylvania	7b. CITIZEN OF WHAT COUNTRY?: U.S.A.	8. MARRIED ☐ NEVER MARRIED ☐ WIDOWED ☒ DIVORCED ☐	9. BALTIMORE CITY OR COUNTY OF DEATH: Baltimore City MD.		
10. CITY OR TOWN OF DEATH: Baltimore	11. NAME OF HOSPITAL, NURSING HOME OR OTHER INSTITUTION (IF NOT IN SUCH FACILITY, GIVE STREET ADDRESS): 4900 Ross Rd		12a. USUAL OCCUPATION (TYPE OF WORK FOR MOST OF WORKING LIFE): Housewife	12b. KIND OF BUSINESS OR INDUSTRY:	

USUAL RESIDENCE (IF NURSING HOME OR OTHER INSTITUTION, GIVE RESIDENCE BEFORE ADMISSION)

13a. STATE	13b. COUNTY	13c. CITY OR TOWN	13d. INSIDE CITY LIMITS?	13e. STREET ADDRESS
Maryland		Baltimore	YES ☒ NO ☐	4900 Ross Rd

14. FATHER'S NAME FIRST / MIDDLE / LAST	15. MOTHER'S MAIDEN NAME FIRST / MIDDLE / LAST	
Patrick / / Walsh	Mary / / Eagen	

16a. WAS DECEASED EVER IN U.S. ARMED FORCES? (YES, NO OR UNKNOWN) / (IF YES, GIVE WAR OR DATES)	16b. SOCIAL SECURITY NO.	17. INFORMANT ADDRESS
No	218-50-7099	Mrs Rita Swank 1378 Berwyn Paoli Rd Berwyn, Pa

MEDICAL CERTIFICATION

18 **CAUSE OF DEATH** (Enter only one cause per line for (a), (b), and (c).)

PART 1. DEATH WAS CAUSED BY:

IMMEDIATE CAUSE (a): acute Myocardial infarction

4109 Conditions, if any, which gave rise to immediate cause (a), stating the underlying cause last.

DUE TO, OR AS A CONSEQUENCE OF (b): Arteriosclerotic Heart disease years

DUE TO, OR AS A CONSEQUENCE OF (c):

APPROXIMATE INTERVAL BETWEEN ONSET AND DEATH

PART 2. OTHER SIGNIFICANT CONDITIONS CONTRIBUTING TO DEATH BUT NOT RELATED TO THE TERMINAL DISEASE OR CONDITION GIVEN IN PART 1(a)

19a. DATE OF OPERATION	19b. CONDITION FOR WHICH OPERATION WAS PERFORMED	20a. AUTOPSY? YES ☐ NO ☐	20b. IF YES, WERE FINDINGS USED IN CERTIFYING CAUSES OF DEATH? YES ☐ NO ☐

21a. ACCIDENT WAS UNDERLYING ☐ OR CONTRIBUTING ☐ CAUSE OF DEATH (IF EITHER, NOTIFY MEDICAL EXAMINER)	21b. TIME OF INJURY HOUR A.M. P.M. MONTH DAY YEAR 19	21c. HOW INJURY OCCURRED (ENTER NATURE OF INJURY IN ITEM 18, PART 1 OR PART 2)

21d. INJURY OCCURRED WHILE AT WORK ☐ NOT WHILE AT WORK ☐	21e. PLACE OF INJURY (AT HOME, STREET, FACTORY, OFFICE, FARM, ETC.)	21f. LOCATION STREET / CITY OR TOWN / COUNTY / STATE

22a. I **certify** that (I) (this hospital) attended the deceased from 2/1/78 19 78 to 2/6 19 78, that (I) (we) last saw the deceased alive on 2/6/78 19 78 and that in (my) (our) opinion death occurred on the date and hour and from the causes stated above, (I) (we) (did) (did not) view the body after death.

22b. SIGNATURE	DEGREE	22c. DATE SIGNED
Daniel K. Peterson	ATTENDING PHYSICIAN ☐ MEDICAL DIRECTOR ☑ STAFF PHYSICIAN ☐	2/9/78

22d. PHYSICIAN'S NAME (TYPE OR PRINT)	22e. ADDRESS
Gracito Patricio M.D.	2926 E. Cold Spring Lane Baltimore, Md

23a. BURIAL, CREMATION, REMOVAL (SPECIFY)	23b. DATE	23c. NAME OF CEMETERY OR CREMATORY	23d. LOCATION CITY OR TOWN / COUNTY / STATE
Burial	2/9/78	Mt Carmel	Williamsport, Penna

24. FUNERAL DIRECTOR NAME / ADDRESS	25a. DATE REC'D. BY REGISTRAR	25b. REGISTRAR'S SIGNATURE
Leonard J Ruck Inc. Baltimore, Maryland	FEB 14 1978	Kitty McCready

STATE OF MARYLAND
DEPARTMENT OF HEALTH AND MENTAL HYGIENE

MEDICAL EXAMINER'S CERTIFICATE OF DEATH

1- FOR STATE REGISTRAR

78 04066 REG. NO.

DIVISION OF VITAL RECORDS, 301 W. PRESTON ST., BALTIMORE, MD. 21201

TO MEDICAL EXAMINER: THIS CERTIFICATE SHOULD BE EXECUTED WITHIN 24 HOURS AFTER DEATH. IF ANY DELAY IS NECESSARY, PLEASE EXECUTE THE CERTIFICATE, WRITING THE WORD "PENDING" IN PENCIL IN ITEM 18. GIVE PAGES 1, 2, AND 3 TO THE FUNERAL DIRECTOR. PAGE 4 SHOULD BE FORWARDED TO THE CHIEF MEDICAL EXAMINER ALONG WITH FORM PM 3. RETAIN PAGE 5 FOR YOUR FILES.
TO FUNERAL DIRECTOR: PAGE 3 SHOULD BE USED AS A BURIAL-TRANSIT PERMIT. PAGES 1 AND 2 SHOULD BE FILED, WITHIN 72 HOURS AFTER DEATH, WITH THE STATE DEPARTMENT OF HEALTH AND MENTAL HYGIENE, DIVISION OF VITAL RECORDS, 301 W. PRESTON STREET, BALTIMORE, MARYLAND, 21201 PRIOR TO BURIAL, CREMATION, OR REMOVAL.

1. DECEASED NAME (TYPE OR PRINT)	FIRST: ROBERT	MIDDLE: LEWIS	LAST: EDWARDS	2a. DATE OF DEATH: KNOWN ☒ ESTIMATED ☐	MONTH: 2	DAY: 10	YEAR: 1978	2b. HOUR: M
3. SEX: Male	4. RACE: Black	5. DATE OF BIRTH: MONTH 11 DAY 17 YEAR 45	6. AGE (IN YEARS LAST BIRTHDAY): 32 YRS.	IF UNDER 1 YR.: MONTHS / DAYS	IF UNDER 24 HRS.: HOURS / MIN	2c. DATE PRONOUNCED DEAD: MONTH 2 DAY 10 YEAR 1978		2d. HOUR: 1:30 AM
7a. BIRTHPLACE (STATE OR FOREIGN COUNTRY): N.C.	7b. CITIZEN OF WHAT COUNTRY?: U.S.A.	8. MARRIED ☐ NEVER MARRIED ☐ WIDOWED ☒ DIVORCED ☐	9. BALTIMORE CITY OR COUNTY OF DEATH: Baltimore City					MD.
10. CITY OR TOWN OF DEATH: Baltimore	11. NAME OF HOSPITAL, NURSING HOME, OR OTHER INSTITUTION (IF NOT IN SUCH FACILITY, GIVE STREET ADDRESS): Union Memorial Hospital	12a. USUAL OCCUPATION (TYPE OF WORK FOR MOST OF WORKING LIFE)	12b. KIND OF BUSINESS OR INDUSTRY					
USUAL RESIDENCE (IF IN NURSING HOME OR OTHER INSTITUTION, GIVE RESIDENCE BEFORE ADMISSION) 13a. STATE: MD.	13b. COUNTY	13c. CITY OR TOWN: BALTO	13d. INSIDE CITY LIMITS? YES ☒ NO ☐	13e. STREET ADDRESS: 903 N. Patterson Park				
14. FATHER'S NAME: FIRST Natt MIDDLE LAST Edwards	15. MOTHER'S MAIDEN NAME: FIRST Mary MIDDLE LAST Harrison							
16a. WAS DECEASED EVER IN U.S. ARMED FORCES? (YES, NO, OR UNKNOWN) (IF YES, GIVE WAR OR DATES)	16b. SOCIAL SECURITY NO.	17. INFORMANT ADDRESS: Charlie Edwards 903 N. Patterson Pk						

MEDICAL CERTIFICATION

18. CAUSE OF DEATH (Enter only one cause per line for (a), (b), and (c).)
PART I DEATH WAS CAUSED BY:
IMMEDIATE CAUSE (a): Multiple blunt force injuries
968X
Conditions, if any, which gave rise to immediate cause (a) stating the underlying cause last.
DUE TO, OR AS A CONSEQUENCE OF (b):
DUE TO, OR AS A CONSEQUENCE OF (c):
APPROXIMATE INTERVAL BETWEEN ONSET AND DEATH:

PART 2 OTHER SIGNIFICANT CONDITIONS CONTRIBUTING TO DEATH BUT NOT RELATED TO THE TERMINAL DISEASE OR CONDITION GIVEN IN PART 1 (a).

19a. DATE OF OPERATION	19b. CONDITION FOR WHICH OPERATION WAS PERFORMED?	20. AUTOPSY? YES ☒ NO ☐
21a. EXTERNAL CAUSE WAS: ☒ UNDERLYING OR ☐ CONTRIBUTING CAUSE OF DEATH	21b. TIME OF INJURY: HOUR A.M. P.M. 2 MONTH 4 DAY 19 YEAR 78	21c. HOW INJURY OCCURRED (ENTER NATURE OF INJURY IN ITEM 18 PART 1 OR PART 2): subject in altercation in front of bar beaten and stomped by assailants
21d. INJURY OCCURRED: WHILE AT WORK ☐ NOT WHILE AT WORK ☒	21e. PLACE OF INJURY (AT HOME, STREET, FACTORY, FARM, ETC.): Bar	21f. LOCATION: STREET 2700 Blk. Harford Rd. CITY OR TOWN COUNTY Baltimore City STATE

22a. I certify that I took charge of the remains described above, held an Autopsy ☒, Inspection ☐, Inquiry ☐, and in my opinion death resulted from: Natural causes ☐, Accident ☐, Suicide ☐, Homicide ☒, Undetermined manner ☐,

ACTUAL SIGNATURE: Bert F. Morton, M.D. TITLE (SPECIFY): Deputy Chief MEDICAL EXAMINER DATE SIGNED: 2/10/78

EXAMINER'S NAME (TYPE OR PRINT): Bert F. Morton, M.D. ADDRESS: 111 Penn Street

23a. BURIAL, CREMATION, REMOVAL (SPECIFY): Burial	23b. DATE: 2/14/78	23c. NAME OF CEMETERY OR CREMATORY: Piney Grove Cemetery	23d. LOCATION CITY OR TOWN: Jackson COUNTY STATE: N. C.	
24. FUNERAL DIRECTOR NAME: Wm. C. March ADDRESS: 928 E. North Avenue	25a. DATE RCVD. BY REGISTRAR: FEB 14 1978	25b. REGISTRAR'S SIGNATURE		

BP

DHMH - 17
(VR A15 ME (5))
30M 7/73

STATE OF MARYLAND
DEPARTMENT OF HEALTH AND MENTAL HYGIENE
CERTIFICATE OF DEATH

1 - FOR STATE REGISTRAR

78 04067
REG. NO.

DIVISION OF VITAL RECORDS, 301 W. PRESTON ST., BALTIMORE, MARYLAND 21201

TO HOSPITAL OR ATTENDING PHYSICIAN: The law requires that the death certificate be executed within 24 hours after death. Page 4 may be retained by the hospital or attending physician.

TO FUNERAL DIRECTOR: After this certificate has been signed by the attending physician and completely filled in by the funeral director, Page 4 should be detached for use as the burial-transit permit. Then please remove carbon papers. Pages 1 and 2 should be filed within 72 hours after death with the State Dept. of Health and Mental Hygiene prior to burial, cremation, or removal.

IMPORTANT: If Item 21 is marked or Item 18 shows any injury, or other traumatic event, the medical examiner must be notified at once.

1. DECEASED NAME (TYPE OR PRINT) FIRST	MIDDLE	LAST	2a. DATE OF DEATH MONTH	DAY	YEAR / 2b. HOUR
ARTHUR	(NONE)	EGLE	2	8	78 / 12 45 M

3. SEX	4. RACE	5. DATE OF BIRTH MONTH	DAY	YEAR	6. AGE (IN YEARS LAST BIRTHDAY)	IF UNDER 1 YEAR MONTHS	DAYS	IF UNDER 24 HRS HOURS	MIN.
MALE	CAUCASIAN	3	7	17	60 YRS.				

7a. BIRTHPLACE (STATE OR FOREIGN COUNTRY)	7b. CITIZEN OF WHAT COUNTRY?	8. MARRIED ☑ NEVER MARRIED ☐ WIDOWED ☐ DIVORCED ☐	9. BALTIMORE CITY OR COUNTY OF DEATH
MARYLAND	USA		BALTIMORE City MD.

10. CITY OR TOWN OF DEATH	11. NAME OF HOSPITAL, NURSING HOME OR OTHER INSTITUTION (IF NOT IN SUCH FACILITY, GIVE STREET ADDRESS)	12a. USUAL OCCUPATION (TYPE OF WORK FOR MOST OF WORKING LIFE)	12b. KIND OF BUSINESS OR INDUSTRY
BALTIMORE	S. B. G. H.	DEPT. HEAD	MARITIME INST.

USUAL RESIDENCE (IF NURSING HOME OR OTHER INSTITUTION, GIVE RESIDENCE BEFORE ADMISSION)

13a. STATE	13b. COUNTY	13c. CITY OR TOWN	13d. INSIDE CITY LIMITS? YES ☐ NO ☐	13e. STREET ADDRESS
MARY.	USA.	BALT.		23 BAKER ST. 07039

14. FATHER'S NAME FIRST	MIDDLE	LAST	15. MOTHER'S MAIDEN NAME FIRST	MIDDLE	LAST
AUGUST	(?)	EGLE	MINNIE		GREDSEN

16a. WAS DECEASED EVER IN U.S. ARMED FORCES? (YES, NO OR UNKNOWN)	(IF YES, GIVE WAR OR DATES)	16b. SOCIAL SECURITY NO.	17. INFORMANT	ADDRESS
UNKNOWN		217-07-4930	Betty Egle	23 Baker Rd. Livingston, N.J. 07039

MEDICAL CERTIFICATION

18. **CAUSE OF DEATH** (Enter only one cause per line for (a), (b), and (c).)
PART I. DEATH WAS CAUSED BY:

		APPROXIMATE INTERVAL BETWEEN ONSET AND DEATH
IMMEDIATE CAUSE (a)	CARDIAC TAMPONADE.	
DUE TO, OR AS A CONSEQUENCE OF (b)	ACUTE MYOCARDIAL INFARCTION	
DUE TO, OR AS A CONSEQUENCE OF (c)		

4109
Conditions, if any, which gave rise to immediate cause (a), stating the underlying cause last.

PART 2. OTHER SIGNIFICANT CONDITIONS CONTRIBUTING TO DEATH BUT NOT RELATED TO THE TERMINAL DISEASE OR CONDITION GIVEN IN PART 1(a)

19a. DATE OF OPERATION	19b. CONDITION FOR WHICH OPERATION WAS PERFORMED	20a. AUTOPSY? YES ☑ NO ☐	20b. IF YES, WERE FINDINGS USED IN CERTIFYING CAUSES OF DEATH? YES ☐ NO ☐

21a. ACCIDENT WAS UNDERLYING ☐ OR CONTRIBUTING ☐ CAUSE OF DEATH (IF EITHER, NOTIFY MEDICAL EXAMINER)	21b. TIME OF INJURY HOUR A.M. P.M. MONTH DAY YEAR 19	21c. HOW INJURY OCCURRED (ENTER NATURE OF INJURY IN ITEM 18, PART 1 OR PART 2)

21d. INJURY OCCURRED WHILE AT WORK ☐ NOT WHILE AT WORK ☐	21e. PLACE OF INJURY (AT HOME, STREET, FACTORY, OFFICE, FARM, ETC.)	21f. LOCATION STREET	CITY OR TOWN	COUNTY	STATE

22a. I certify that (I) (this hospital) attended the deceased from 2/6/78, 19 78, to 2/8/78, 19 78, that (I) (we) last saw the deceased alive on 2/8/78, 19 78, and that in (my) (our) opinion death occurred on the date and hour and from the causes stated above, (I) (we) (did) (did not) view the body after death.

22b. SIGNATURE	DEGREE	22c. DATE SIGNED
H Barrios MD	ATTENDING PHYSICIAN ☐ MEDICAL DIRECTOR ☐ STAFF PHYSICIAN ☑	2/8/78

22d. PHYSICIAN'S NAME (TYPE OR PRINT)	22e. ADDRESS
HUMBERTO BARRIOS	S.B.G.H.

23a. BURIAL, CREMATION, REMOVAL (SPECIFY)	23b. DATE	23c. NAME OF CEMETERY OR CREMATORY	23d. LOCATION CITY OR TOWN	COUNTY	STATE
Burial	2-11-78	Glenhaven	Glen Burnie	A/A	MD

24. FUNERAL DIRECTOR	ADDRESS	25a. DATE REC'D BY REGISTRAR	25b. REGISTRAR'S SIGNATURE
Harry H. Witzke Fun. Hm PA of Howard Co.	1112 Columbia Rd. Ellicott City, MD	FEB 14 1978	Jeffrey McCready

XXXX BP

DHMH - 16 25M
(VR A 15 (4)) 9/74

STATE OF MARYLAND
DEPARTMENT OF HEALTH AND MENTAL HYGIENE
CERTIFICATE OF DEATH

1 - FOR STATE REGISTRAR

78 04068
REG. NO.

DIVISION OF VITAL RECORDS, 201 W. PRESTON ST., BALTIMORE, MARYLAND 21201

1. DECEASED NAME (TYPE OR PRINT): FIRST John MIDDLE George LAST EHRHARDT
2a. DATE OF DEATH: MONTH Feb DAY 16 YEAR 1978
2b. HOUR: 8.34 AM
3. SEX: MALE
4. RACE: WHITE
5. DATE OF BIRTH: MONTH 07 DAY 14 YEAR 1896
6. AGE (IN YEARS LAST BIRTHDAY): 91 years YRS. IF UNDER 1 YEAR: MONTHS DAYS; IF UNDER 24 HRS.: HOURS MIN.
7a. BIRTHPLACE (STATE OR FOREIGN COUNTRY): Maryland
7b. CITIZEN OF WHAT COUNTRY?: U.S
8. MARRIED ☑ NEVER MARRIED ☐ WIDOWED ☐ DIVORCED ☐
9. BALTIMORE CITY OR COUNTY OF DEATH: BALTIMORE CITY MD.
10. CITY OR TOWN OF DEATH: BALTIMORE
11. NAME OF HOSPITAL, NURSING HOME OR OTHER INSTITUTION (IF NOT IN SUCH FACILITY, GIVE STREET ADDRESS): CHURCH HOSPITAL
12a. USUAL OCCUPATION (TYPE OF WORK FOR MOST OF WORKING LIFE): Contr. Superintendant-Full-
12b. KIND OF BUSINESS OR INDUSTRY: Construction

USUAL RESIDENCE (IF NURSING HOME OR OTHER INSTITUTION, GIVE RESIDENCE BEFORE ADMISSION)
13a. STATE: MD
13b. COUNTY:
13c. CITY OR TOWN: BALTIMORE
13d. INSIDE CITY LIMITS? YES ☑ NO ☐
13e. STREET ADDRESS: 3303 Hamilton Av.

14. FATHER'S NAME: FIRST John MIDDLE G. LAST Ehrhardt
15. MOTHER'S MAIDEN NAME: FIRST Mary MIDDLE LAST Cavey
16a. WAS DECEASED EVER IN U.S. ARMED FORCES? (YES, NO OR UNKNOWN): No (IF YES, GIVE WAR OR DATES)
16b. SOCIAL SECURITY NO.: 215302035
17. INFORMANT: John G. & Norma Ehrhardt ADDRESS: 2907 Chenoak Ave. 21234

MEDICAL CERTIFICATION

18. CAUSE OF DEATH (Enter only one cause per line for (a), (b), and (c).)
PART I. DEATH WAS CAUSED BY:
IMMEDIATE CAUSE (a): Cardiac arrest
DUE TO, OR AS A CONSEQUENCE OF (b): Renal Failure, Sepsis, Resp Failure.
DUE TO, OR AS A CONSEQUENCE OF (c):
Conditions, if any, which gave rise to immediate cause (a), stating the underlying cause last. 5539
APPROXIMATE INTERVAL BETWEEN ONSET AND DEATH:

PART 2. OTHER SIGNIFICANT CONDITIONS CONTRIBUTING TO DEATH BUT NOT RELATED TO THE TERMINAL DISEASE OR CONDITION GIVEN IN PART 1(a)

19a. DATE OF OPERATION: JAN 25, 1978
19b. CONDITION FOR WHICH OPERATION WAS PERFORMED: Strangulated Hernia
20a. AUTOPSY? YES ☐ NO ☑
20b. IF YES, WERE FINDINGS USED IN CERTIFYING CAUSES OF DEATH? YES ☐ NO ☐
21a. ACCIDENT WAS UNDERLYING ☐ OR CONTRIBUTING ☐ CAUSE OF DEATH (IF EITHER, NOTIFY MEDICAL EXAMINER)
21b. TIME OF INJURY: HOUR A.M. P.M. MONTH DAY YEAR 19
21c. HOW INJURY OCCURRED (ENTER NATURE OF INJURY IN ITEM 18, PART 1 OR PART 2)
21d. INJURY OCCURRED: WHILE AT WORK ☐ NOT WHILE AT WORK ☐
21e. PLACE OF INJURY (AT HOME, STREET, FACTORY, OFFICE, FARM, ETC.)
21f. LOCATION: STREET CITY OR TOWN COUNTY STATE

22a. I certify that (I) (this hospital) attended the deceased from 1.25, 1978, to 02.16, 1978, that (I) (we) last saw the deceased alive on 2.16 19 78, and that in (my) (our) opinion death occurred on the date and hour and from the causes stated above, (I) (we) (did) (did not) view the body after death.
22b. SIGNATURE: Murarilal Bijpuria DEGREE: M.D ATTENDING PHYSICIAN ☐ MEDICAL DIRECTOR ☐ STAFF PHYSICIAN ☑
22c. DATE SIGNED: 2.16.78
22d. PHYSICIAN'S NAME (TYPE OR PRINT): MURARI LAL BIJPURIA
22e. ADDRESS: CHURCH HOSPITAL

23a. BURIAL, CREMATION, REMOVAL (SPECIFY): Burial
23b. DATE: 2-20-78
23c. NAME OF CEMETERY OR CREMATORY: Parkwood Cemetery
23d. LOCATION CITY OR TOWN COUNTY STATE: Parkville, Balto.Co., Md.

24. FUNERAL DIRECTOR NAME AND ADDRESS: Lassahn Funeral Home, 7401 Belair Rd. 21236
25a. DATE REC'D BY REGISTRAR: FEB 22 1978
25b. REGISTRAR'S SIGNATURE:

IMPORTANT: If item 21 is marked or item 18 shows any injury, or other traumatic event, the medical examiner must be notified at once.

TO FUNERAL DIRECTOR: After this certificate has been signed by the attending physician and completely filled in by the funeral director, page 3 should be detached for use as the burial-transit permit. Then please remove carbonpapers. Pages 1 and 2 should be filed within 72 hours after death with the State Dept. of Health and Mental Hygiene prior to burial, cremation, or removal.

TO HOSPITAL OR ATTENDING PHYSICIAN: The law requires that the death certificate be executed within 24 hours after death. Page 4 may be retained by the hospital or attending physician.

BP

DHMH - 16 50M 7/77
(VR A 15 (4))

STATE OF MARYLAND
DEPARTMENT OF HEALTH AND MENTAL HYGIENE
CERTIFICATE OF DEATH

1 - FOR STATE REGISTRAR

REG. NO. 78 004069

DIVISION OF VITAL RECORDS, 201 W. PRESTON ST., BALTIMORE, MARYLAND 21201

TO HOSPITAL OR ATTENDING PHYSICIAN: The law requires that the death certificate be executed within 24 hours after death. Page 4 may be retained by the hospital or attending physician.

TO FUNERAL DIRECTOR: After this certificate has been signed by the attending physician and completely filled in by the funeral director, page 3 should be detached for use as the burial-transit permit. Then please remove carbon papers. Pages 1 and 2 should be filed within 72 hours after death with the State Dept. of Health and Mental Hygiene prior to burial, cremation, or removal.

IMPORTANT: If item 21 is marked or item 18 shows any injury, or other traumatic event, the medical examiner must be notified at once.

1. DECEASED NAME (TYPE OR PRINT): Bernard F. Eisel, Sr.
2a. DATE OF DEATH: Feb. 27, 1978
2b. HOUR:
3. SEX: Male
4. RACE: White
5. DATE OF BIRTH: Sept. 3, 1921
6. AGE (IN YEARS LAST BIRTHDAY): 56 YRS.
IF UNDER 1 YEAR: MONTHS, DAYS
IF UNDER 24 HRS: HOURS, MIN.
7a. BIRTHPLACE (STATE OR FOREIGN COUNTRY): Maryland
7b. CITIZEN OF WHAT COUNTRY?: U.S.A.
8. MARRIED XX NEVER MARRIED ☐ WIDOWED ☐ DIVORCED ☐
9. BALTIMORE CITY OR COUNTY OF DEATH: Baltimore City MD.
10. CITY OR TOWN OF DEATH: Baltimore
11. NAME OF HOSPITAL, NURSING HOME OR OTHER INSTITUTION (IF NOT IN SUCH FACILITY, GIVE STREET ADDRESS): 1503 Henry St. Balto. Md.
12a. USUAL OCCUPATION (TYPE OF WORK FOR MOST OF WORKING LIFE): Shipping
12b. KIND OF BUSINESS OR INDUSTRY: Conchemeo

USUAL RESIDENCE (IF NURSING HOME OR OTHER INSTITUTION, GIVE RESIDENCE BEFORE ADMISSION)
13a. STATE: Maryland
13b. COUNTY:
13c. CITY OR TOWN: Baltimore
13d. INSIDE CITY LIMITS? YES XX NO ☐
13e. STREET ADDRESS: 1503 Henry St. Balto. Md.

14. FATHER'S NAME: Frederick G. Eisel
15. MOTHER'S MAIDEN NAME: Jennie Clinton
16a. WAS DECEASED EVER IN U.S. ARMED FORCES? (YES, NO OR UNKNOWN): Yes (IF YES, GIVE WAR OR DATES): W.W. 2
16b. SOCIAL SECURITY NO.: 214-24-0443
17. INFORMANT ADDRESS: Mrs. Helen N. Eisel, Same as above

MEDICAL CERTIFICATION

18. CAUSE OF DEATH (Enter only one cause per line for (a), (b), and (c).)
PART I. DEATH WAS CAUSED BY:
IMMEDIATE CAUSE (a): Carcinoma Lung, Left — APPROXIMATE INTERVAL BETWEEN ONSET AND DEATH: 9 months
DUE TO, OR AS A CONSEQUENCE OF (b): & Metastasis to Right Lung
DUE TO, OR AS A CONSEQUENCE OF (c): and Liver
1621 Conditions, if any, which gave rise to immediate cause (a), stating the underlying cause last.

PART 2. OTHER SIGNIFICANT CONDITIONS CONTRIBUTING TO DEATH BUT NOT RELATED TO THE TERMINAL DISEASE OR CONDITION GIVEN IN PART I (a)

19a. DATE OF OPERATION: 5-17-77
19b. CONDITION FOR WHICH OPERATION WAS PERFORMED: Carcinoma, Left Lung
20a. AUTOPSY? YES ☐ NO ☑
20b. IF YES, WERE FINDINGS USED IN CERTIFYING CAUSES OF DEATH? YES ☐ NO ☐
21a. ACCIDENT WAS UNDERLYING OR CONTRIBUTING ☐ CAUSE OF DEATH (IF EITHER, NOTIFY MEDICAL EXAMINER)
21b. TIME OF INJURY HOUR A.M. P.M. MONTH DAY YEAR 19
21c. HOW INJURY OCCURRED (ENTER NATURE OF INJURY IN ITEM 18, PART 1 OR PART 2)
21d. INJURY OCCURRED WHILE AT WORK ☐ NOT WHILE AT WORK ☐
21e. PLACE OF INJURY (AT HOME, STREET, FACTORY, OFFICE, FARM, ETC.)
21f. LOCATION STREET, CITY OR TOWN, COUNTY, STATE

22a. I certify that (I) (this hospital) attended the deceased from 5-3, 19 77, to 2-27, 19 78, that (I) (we) last saw the deceased alive on 2-27, 19 78, and that in (my) (our) opinion death occurred on the date and hour and from the causes stated above. (I) (we) (did) (did not) view the body after death.

22b. SIGNATURE: Rolando V. Goco MD — DEGREE: ATTENDING PHYSICIAN ☐ MEDICAL DIRECTOR ☑ STAFF PHYSICIAN ☐
22c. DATE SIGNED: 2-28-78
22d. PHYSICIAN'S NAME (TYPE OR PRINT): Rolando V. Goco, M.D
22e. ADDRESS: 707 E. Fort Ave,

23a. BURIAL, CREMATION, REMOVAL (SPECIFY): Burial
23b. DATE: Mar. 2, 1978
23c. NAME OF CEMETERY OR CREMATORY: New Cathedral Cemt.
23d. LOCATION CITY OR TOWN: Baltimore, COUNTY: Maryland STATE:

24. FUNERAL DIRECTOR NAME, ADDRESS: McCully Funeral Home, 130 E. Fort Ave. Balto. Md.
25a. DATE REC'D. BY REGISTRAR: MAR 01 1978 MAR 01 1978
25b. REGISTRAR'S SIGNATURE: Kathryn McCready Kathryn McCready

2404 BP

DHMH - 16 60M 1/75
(VR A 15 (4))

STATE OF MARYLAND
DEPARTMENT OF HEALTH AND MENTAL HYGIENE
CERTIFICATE OF DEATH

1 - FOR STATE REGISTRAR

78 04070
REG. NO.

DIVISION OF VITAL RECORDS, 201 W. PRESTON ST., BALTIMORE, MARYLAND 21201

TO HOSPITAL OR ATTENDING PHYSICIAN: The law requires that the death certificate be executed within 24 hours after death. Page 4 must be retained by the hospital or attending physician.

TO FUNERAL DIRECTOR: After this certificate has been signed by the attending physician and completely filled in by the funeral director, it should be detached for use as the burial-transit permit. Then please remove carbon papers. Pages 1 and 2 should be filed within 72 hours after death with the State Dept. of Health and Mental Hygiene prior to burial, cremation, or removal.

IMPORTANT: If Item 21 is marked or Item 18 shows any injury, or other traumatic event, the medical examiner must be notified at once.

1. DECEASED NAME (TYPE OR PRINT) FIRST: VALFRIDS MIDDLE: — LAST: EKSTEINS	2a. DATE OF DEATH MONTH DAY YEAR: 2 - 9 - 78	2b. HOUR: 7:49 A.M.	
3. SEX: M	4. RACE: CAC.	5. DATE OF BIRTH MONTH DAY YEAR: 2 - 5 - 03	6. AGE (IN YEARS LAST BIRTHDAY): 75 YRS. YRS. IF UNDER 1 YEAR: MONTHS DAYS HOURS MIN.
7a. BIRTHPLACE (STATE OR FOREIGN COUNTRY): Latvia	7b. CITIZEN OF WHAT COUNTRY?: USA	8. MARRIED [X] NEVER MARRIED [ ] WIDOWED [ ] DIVORCED [ ]	9. BALTIMORE CITY OR COUNTY OF DEATH: CITY MD.
10. CITY OR TOWN OF DEATH: BALTO.	11. NAME OF HOSPITAL, NURSING HOME OR OTHER INSTITUTION (IF NOT IN SUCH FACILITY, GIVE STREET ADDRESS): GOOD SAMARITAN HOSP.	12a. USUAL OCCUPATION (TYPE OF WORK FOR MOST OF WORKING LIFE): Cabinet Maker	12b. KIND OF BUSINESS OR INDUSTRY: Furniture

USUAL RESIDENCE (IF NURSING HOME OR OTHER INSTITUTION, GIVE RESIDENCE BEFORE ADMISSION)

13a. STATE: MD	13b. COUNTY:	13c. CITY OR TOWN: BALTO.	13d. INSIDE CITY LIMITS? YES [X] NO [ ]	13e. STREET ADDRESS: 1705 WAVERLY WAY

14. FATHER'S NAME FIRST: Frederick MIDDLE: — LAST: Eksteins	15. MOTHER'S MAIDEN NAME FIRST: Milta MIDDLE: — LAST: Klason		
16a. WAS DECEASED EVER IN U.S. ARMED FORCES? (YES, NO OR UNKNOWN): No (IF YES, GIVE WAR OR DATES):	16b. SOCIAL SECURITY NO.: 220-30-9461	17. INFORMANT: Elza Eksteins	ADDRESS: Same

MEDICAL CERTIFICATION

18. CAUSE OF DEATH (Enter only one cause per line for (a), (b), and (c).)
PART I. DEATH WAS CAUSED BY:
IMMEDIATE CAUSE (a): Acute myocardial infarction
DUE TO, OR AS A CONSEQUENCE OF (b): Coronary artery disease
DUE TO, OR AS A CONSEQUENCE OF (c):
Conditions, if any, which gave rise to immediate cause (a), stating the underlying cause last
4109
APPROXIMATE INTERVAL BETWEEN ONSET AND DEATH:

PART 2. OTHER SIGNIFICANT CONDITIONS CONTRIBUTING TO DEATH BUT NOT RELATED TO THE TERMINAL DISEASE OR CONDITION GIVEN IN PART 1(a)

19a. DATE OF OPERATION	19b. CONDITION FOR WHICH OPERATION WAS PERFORMED	20a. AUTOPSY? YES [X] NO [ ]	20b. IF YES, WERE FINDINGS USED IN CERTIFYING CAUSES OF DEATH? YES [ ] NO [ ]
21a. ACCIDENT WAS UNDERLYING [ ] OR CONTRIBUTING [ ] CAUSE OF DEATH (IF EITHER, NOTIFY MEDICAL EXAMINER)	21b. TIME OF INJURY HOUR A.M. P.M. MONTH DAY YEAR 19	21c. HOW INJURY OCCURRED (ENTER NATURE OF INJURY IN ITEM 18, PART I OR PART 2)	
21d. INJURY OCCURRED WHILE AT WORK [ ] NOT WHILE AT WORK [ ]	21e. PLACE OF INJURY (AT HOME, STREET, FACTORY, OFFICE, FARM, ETC.)	21f. LOCATION STREET / CITY OR TOWN / COUNTY / STATE	

22a. I certify that (I) (this hospital) attended the deceased from 2-8 19 78 to 2-9 19 78, that (I) (we) last saw the deceased alive on 2-9 19 78, and that in (my) (our) opinion death occurred on the date and hour and from the causes stated above, (I) (we) (did) (did not) view the body after death.

22b. SIGNATURE: Cyaer	DEGREE: ATTENDING PHYSICIAN [ ] MEDICAL DIRECTOR [ ] STAFF PHYSICIAN [X]	22c. DATE SIGNED: 2/9/78	
22d. PHYSICIAN'S NAME (TYPE OR PRINT): C. YNARES	22e. ADDRESS: Good Samaritan Hospital		

23a. BURIAL, CREMATION, REMOVAL (SPECIFY): Cremation	23b. DATE: 2/10/78	23c. NAME OF CEMETERY OR CREMATORY: Greenmount	23d. LOCATION CITY OR TOWN / COUNTY / STATE: Baltimore City, Md.	
24. FUNERAL DIRECTOR NAME: Henry W. Jenkins & Sons Co. ADDRESS: 4905 York Rd. Balto., Md. 21212	25a. DATE REC'D. BY REGISTRAR: FEB 10 1978	25b. REGISTRAR'S SIGNATURE: [illegible]		

2758 BP

DHMH - 16 50M 1/76
(VR A 15 (4))

DIVISION OF VITAL RECORDS, 201 W. PRESTON ST., BALTIMORE, MARYLAND 21201

TO HOSPITAL OR ATTENDING PHYSICIAN: The law requires that the death certificate be executed within 24 hours after death. Page 4 may be retained by the hospital or attending physician.

TO FUNERAL DIRECTOR: After this certificate has been signed by the attending physician and completely filled in by the funeral director, page 3 should be detached for use as the burial-transit permit. Then please remove carbonpapers. Pages 1 and 2 should be filed within 72 hours after death with the State Dept. of Health and Mental Hygiene prior to burial, cremation, or removal.

IMPORTANT: If Item 21 is marked or Item 18 shows any injury, or other traumatic event, the medical examiner must be notified at once.

BP_____

DHMH - 1660M 1/75
(VR A 15 (4))

1 - FOR STATE REGISTRAR

STATE OF MARYLAND
DEPARTMENT OF HEALTH AND MENTAL HYGIENE
CERTIFICATE OF DEATH

REG. NO. 78 04071

1. DECEASED NAME (TYPE OR PRINT) FIRST: Baby Z	MIDDLE: Rita	LAST: Elliott	2a. DATE OF DEATH MONTH: Feb. DAY: 20 YEAR: 78	2b. HOUR: 4:15 AM	
3. SEX: F	4. RACE: B	5. DATE OF BIRTH MONTH: Feb DAY: 20 YEAR: 78	6. AGE (IN YEARS LAST BIRTHDAY) YRS.	IF UNDER 1 YEAR MONTHS / DAYS	IF UNDER 24 HRS. HOURS: 2 / MIN: 15
7a. BIRTHPLACE (STATE OR FOREIGN COUNTRY): MARYLAND	7b. CITIZEN OF WHAT COUNTRY?: U.S.	8. MARRIED ☐ NEVER MARRIED ☐ WIDOWED ☐ DIVORCED ☐	9. BALTIMORE CITY OR COUNTY OF DEATH: BALTIMORE CITY MD.		
10. CITY OR TOWN OF DEATH: BALTIMORE CITY	11. NAME OF HOSPITAL, NURSING HOME OR OTHER INSTITUTION (IF NOT IN SUCH FACILITY, GIVE STREET ADDRESS): PROVIDENT HOSPITAL, INC.	12a. USUAL OCCUPATION (TYPE OF WORK FOR MOST OF WORKING LIFE)	12b. KIND OF BUSINESS OR INDUSTRY		

USUAL RESIDENCE (IF NURSING HOME OR OTHER INSTITUTION, GIVE RESIDENCE BEFORE ADMISSION)

13a. STATE	13b. COUNTY	13c. CITY OR TOWN	13d. INSIDE CITY LIMITS?	13e. STREET ADDRESS
Md.		Baltimore	YES ☒ NO ☐	582 Narcissus Ave

14. FATHER'S NAME FIRST	MIDDLE	LAST	15. MOTHER'S MAIDEN NAME FIRST	MIDDLE	LAST
Norman		Smith	Rita		Elliott

16a. WAS DECEASED EVER IN U.S. ARMED FORCES? (YES, NO OR UNKNOWN)	(IF YES, GIVE WAR OR DATES)	16b. SOCIAL SECURITY NO.	17. INFORMANT	ADDRESS
			Mother	582 Narcissus Ave

MEDICAL CERTIFICATION

18. **CAUSE OF DEATH** (Enter only one cause per line for (a), (b), and (c).)

PART 1. DEATH WAS CAUSED BY:

IMMEDIATE CAUSE (a): PREMATURITY — APPROXIMATE INTERVAL BETWEEN ONSET AND DEATH: 2 hrs 15 min

777X

Conditions, if any, which gave rise to immediate cause (a), stating the underlying cause last.

DUE TO, OR AS A CONSEQUENCE OF (b):

DUE TO, OR AS A CONSEQUENCE OF (c):

PART 2. OTHER SIGNIFICANT CONDITIONS CONTRIBUTING TO DEATH BUT NOT RELATED TO THE TERMINAL DISEASE OR CONDITION GIVEN IN PART 1(a).

19a. DATE OF OPERATION	19b. CONDITION FOR WHICH OPERATION WAS PERFORMED	20a. AUTOPSY? YES ☐ NO ☐	20b. IF YES, WERE FINDINGS USED IN CERTIFYING CAUSES OF DEATH? YES ☐ NO ☐

21a. ACCIDENT WAS UNDERLYING ☐ OR CONTRIBUTING ☐ CAUSE OF DEATH (IF EITHER, NOTIFY MEDICAL EXAMINER)	21b. TIME OF INJURY HOUR A.M. P.M. MONTH DAY YEAR 19	21c. HOW INJURY OCCURRED (ENTER NATURE OF INJURY IN ITEM 18, PART 1 OR PART 2)
21d. INJURY OCCURRED WHILE AT WORK ☐ NOT WHILE AT WORK ☐	21e. PLACE OF INJURY (AT HOME, STREET, FACTORY, OFFICE, FARM, ETC.)	21f. LOCATION STREET / CITY OR TOWN / COUNTY / STATE

22a. I certify that (I) (this hospital) attended the deceased from Feb. 20, 19 78, to _____, 19_____, that (I) (we) last saw the deceased alive on Feb. 20 19 78, and that in (my) (our) opinion death occurred on the date and hour and from the causes stated above. (I) (we) (did) (did not) view the body after death.

22b. SIGNATURE	DEGREE	22c. DATE SIGNED
L.A. Escalante	ATTENDING PHYSICIAN ☐ MEDICAL DIRECTOR ☐ STAFF PHYSICIAN ☑	2-20-78

22d. PHYSICIAN'S NAME (TYPE OR PRINT)	22e. ADDRESS
LIBERTAD H. ESCALANTE	PROVIDENT HOSPITAL, INC.

23a. BURIAL, CREMATION, REMOVAL (SPECIFY)	23b. DATE	23c. NAME OF CEMETERY OR CREMATORY	23d. LOCATION CITY OR TOWN / COUNTY / STATE
	2/24/78		

24. FUNERAL DIRECTOR NAME	ADDRESS	25a. DATE REC'D. BY REGISTRAR	25b. REGISTRAR'S SIGNATURE
Anatomy Board	Balto., Md.	FEB 27 1978	Kirtley McCready

DIVISION OF VITAL RECORDS, 201 W. PRESTON ST., BALTIMORE, MARYLAND 21201

1 - FOR STATE REGISTRAR

STATE OF MARYLAND
DEPARTMENT OF HEALTH AND MENTAL HYGIENE
CERTIFICATE OF DEATH

REG. NO. 78 04072

1. DECEASED NAME (TYPE OR PRINT) FIRST: REBA	MIDDLE: Jo	LAST: Ellwood	2a. DATE OF DEATH MONTH: 2 DAY: 6 YEAR: 78	2b. HOUR: 2:30 P M	
3. SEX: Female	4. RACE: white	5. DATE OF BIRTH MONTH: 6 DAY: 15 YEAR: 28	6. AGE (IN YEARS LAST BIRTHDAY): 49 YRS.	IF UNDER 1 YEAR MONTHS / DAYS	IF UNDER 24 HRS. HOURS / MIN.
7a. BIRTHPLACE (STATE OR FOREIGN COUNTRY): Tenn.	7b. CITIZEN OF WHAT COUNTRY?: USA	8. MARRIED ☑ NEVER MARRIED ☐ WIDOWED ☒ DIVORCED ☐	9. BALTIMORE CITY OR COUNTY OF DEATH: Baltimore City	MD.	
10. CITY OR TOWN OF DEATH: Baltimore	11. NAME OF HOSPITAL, NURSING HOME OR OTHER INSTITUTION (IF NOT IN SUCH FACILITY, GIVE STREET ADDRESS): Univ. of Md. Hosp		12a. USUAL OCCUPATION (TYPE OF WORK FOR MOST OF WORKING LIFE): Housewife	12b. KIND OF BUSINESS OR INDUSTRY: Own Home	

USUAL RESIDENCE (IF NURSING HOME OR OTHER INSTITUTION, GIVE RESIDENCE BEFORE ADMISSION)

13a. STATE: Spring Grove Hosp Md.	13b. COUNTY: P.G.	13c. CITY OR TOWN: Laurel	13d. INSIDE CITY LIMITS? YES ☐ NO ☒	13e. STREET ADDRESS: 901 -B Nichols Dr.

14. FATHER'S NAME FIRST: John	MIDDLE: H.	LAST: King	15. MOTHER'S MAIDEN NAME FIRST: Charity	MIDDLE	LAST: Phillips

16a. WAS DECEASED EVER IN U.S. ARMED FORCES? (YES, NO OR UNKNOWN): No	(IF YES, GIVE WAR OR DATES)	16b. SOCIAL SECURITY NO.: unknown	17. INFORMANT ADDRESS: Valorie Court Butler, Same as # 13

MEDICAL CERTIFICATION

18. CAUSE OF DEATH (Enter only one cause per line for (a), (b), and (c).)

PART 1. DEATH WAS CAUSED BY:

IMMEDIATE CAUSE (a): Cardiac Arrest — Approximate interval between onset and death:

Conditions, if any, which gave rise to immediate cause (a), stating the underlying cause last.

DUE TO, OR AS A CONSEQUENCE OF (b): Disseminated Intravascular Coagulation — 36 hours

DUE TO, OR AS A CONSEQUENCE OF (c): Gastrointestinal fistula — 5 days

PART 2. OTHER SIGNIFICANT CONDITIONS CONTRIBUTING TO DEATH BUT NOT RELATED TO THE TERMINAL DISEASE OR CONDITION GIVEN IN PART 1(a): Possible metastatic disease

19a. DATE OF OPERATION: 2/2/78	19b. CONDITION FOR WHICH OPERATION WAS PERFORMED: Perforated abdominal viscus	20a. AUTOPSY? YES ☑ NO ☐	20b. IF YES, WERE FINDINGS USED IN CERTIFYING CAUSES OF DEATH? YES ☐ NO ☐

21a. ACCIDENT WAS UNDERLYING ☐ OR CONTRIBUTING ☐ CAUSE OF DEATH (IF EITHER, NOTIFY MEDICAL EXAMINER)	21b. TIME OF INJURY HOUR A.M. P.M. MONTH DAY YEAR 19	21c. HOW INJURY OCCURRED (ENTER NATURE OF INJURY IN ITEM 18, PART 1 OR PART 2)	
21d. INJURY OCCURRED WHILE AT WORK ☐ NOT WHILE AT WORK ☐	21e. PLACE OF INJURY (AT HOME, STREET, FACTORY, OFFICE, FARM, ETC.)	21f. LOCATION STREET / CITY OR TOWN / COUNTY / STATE	

22a. I certify that (I) (this hospital) attended the deceased from 2/2, 19 78, to 2/6, 19 78, that (I) (we) last saw the deceased alive on 2/6 19 78, and that in (my) (our) opinion death occurred on the date and hour and from the causes stated above, (I) (we) (did) (did not) view the body after death.

22b. SIGNATURE: Sheldon Lerman	DEGREE: ATTENDING PHYSICIAN ☐ MEDICAL DIRECTOR ☐ STAFF PHYSICIAN ☑	22c. DATE SIGNED: 2/6/78	
22d. PHYSICIAN'S NAME (TYPE OR PRINT): SHELDON LERMAN	22e. ADDRESS: 2202 KEN OAK Rd, Balt., Md		

23a. BURIAL, CREMATION, REMOVAL (SPECIFY): Cremation	23b. DATE: 2-9-78	23c. NAME OF CEMETERY OR CREMATORY: Ft. Lincoln Cemetery	23d. LOCATION CITY OR TOWN: Brentwood, COUNTY: P.G. STATE: Md.	
24. FUNERAL DIRECTOR NAME: F. Gasch's Sons, P.A. ADDRESS: Hyattsville, Md.	25a. DATE REC'D. BY REGISTRAR: FEB 14 1978	25b. REGISTRAR'S SIGNATURE: Kathryn McCready		

IMPORTANT: If item 21 is marked or item 18 shows any injury, or other traumatic event, the medical examiner must be notified at once.

TO FUNERAL DIRECTOR: After this certificate has been signed by the attending physician and completely filled in by the funeral director, page 3 should be detached for use as the burial-transit permit. Then please remove carbon papers. Pages 1 and 2 should be filed within 72 hours after death with the State Dept. of Health and Mental Hygiene prior to burial, cremation, or removal.

TO HOSPITAL OR ATTENDING PHYSICIAN: The law requires that the death certificate be executed within 24 hours after death. Page 4 may be retained by the hospital or attending physician.

BP

DHMH - 16 50M 7/77 (VR A 15 (4))

STATE OF MARYLAND
DEPARTMENT OF HEALTH AND MENTAL HYGIENE
CERTIFICATE OF DEATH

1 - FOR STATE REGISTRAR

REG. NO. 78 04073

1. DECEASED NAME (TYPE OR PRINT) FIRST: DMYTRO MIDDLE:	LAST: EMCHE	2a. DATE OF DEATH MONTH: 2 DAY: 2 YEAR: 78	2b. HOUR 9 AM		
3. SEX: MALE	4. RACE: WHITE	5. DATE OF BIRTH MONTH: 11 DAY: 6 YEAR: 88	6. AGE (IN YEARS LAST BIRTHDAY) 89 YRS.	IF UNDER 1 YEAR MONTHS: DAYS:	IF UNDER 24 HRS HOURS: MIN:
7a. BIRTHPLACE (STATE OR FOREIGN COUNTRY): AUSTRIA	7b. CITIZEN OF WHAT COUNTRY?: U.S.A	8. MARRIED ☐ NEVER MARRIED ☐ WIDOWED ☑ DIVORCED ☐	9. BALTIMORE CITY OR COUNTY OF DEATH: BALTO. CITY MD.		
10. CITY OR TOWN OF DEATH: BALTO	11. NAME OF HOSPITAL, NURSING HOME OR OTHER INSTITUTION (IF NOT IN SUCH FACILITY, GIVE STREET ADDRESS): MASON F LORD BLDG.	12a. USUAL OCCUPATION (TYPE OF WORK FOR MOST OF WORKING LIFE): TAILOR	12b. KIND OF BUSINESS OR INDUSTRY: WASSERMAN		
USUAL RESIDENCE (IF NURSING HOME OR OTHER INSTITUTION, GIVE RESIDENCE BEFORE ADMISSION) 13a. STATE: Md	13b. COUNTY	13c. CITY OR TOWN: BALTO.	13d. INSIDE CITY LIMITS? YES ☑ NO ☐	13e. STREET ADDRESS: 2206 BANK ST.	
14. FATHER'S NAME FIRST: UNKNOWN MIDDLE LAST		15. MOTHER'S MAIDEN NAME FIRST: UNKNOWN MIDDLE LAST			
16a. WAS DECEASED EVER IN U.S. ARMED FORCES? (YES, NO OR UNKNOWN): NO	16b. SOCIAL SECURITY NO.: 215-01-3828A	17. INFORMANT: MICHAEL EMCHE	ADDRESS: 221 N. LUZERNE AVE		

MEDICAL CERTIFICATION

18 CAUSE OF DEATH (Enter only one cause per line for (a), (b), and (c).) — APPROXIMATE INTERVAL BETWEEN ONSET AND DEATH

PART I. DEATH WAS CAUSED BY:

IMMEDIATE CAUSE (a): Cardio respiratory arrest

4369 Conditions, if any, which gave rise to immediate cause (a), stating the underlying cause last.

DUE TO, OR AS A CONSEQUENCE OF (b): Cerebro Vascular accident

DUE TO, OR AS A CONSEQUENCE OF (c): Arteriosclerosis

PART 2. OTHER SIGNIFICANT CONDITIONS CONTRIBUTING TO DEATH BUT NOT RELATED TO THE TERMINAL DISEASE OR CONDITION GIVEN IN PART 1(a): Urinary tract infection, Coronary heart disease

19a. DATE OF OPERATION	19b. CONDITION FOR WHICH OPERATION WAS PERFORMED	20a. AUTOPSY? YES ☐ NO ☐	20b. IF YES, WERE FINDINGS USED IN CERTIFYING CAUSES OF DEATH? YES ☐ NO ☐
21a. ACCIDENT WAS UNDERLYING ☐ OR CONTRIBUTING ☐ CAUSE OF DEATH (IF EITHER, NOTIFY MEDICAL EXAMINER)	21b. TIME OF INJURY HOUR A.M. P.M. MONTH DAY YEAR 19	21c. HOW INJURY OCCURRED (ENTER NATURE OF INJURY IN ITEM 18, PART 1 OR PART 2)	
21d. INJURY OCCURRED WHILE AT WORK ☐ NOT WHILE AT WORK ☐	21e. PLACE OF INJURY (AT HOME, STREET, FACTORY, OFFICE, FARM, ETC.)	21f. LOCATION STREET / CITY OR TOWN / COUNTY / STATE	

22a. I certify that (I) (this hospital) attended the deceased from 12-13-77, 19____, to 2-2, 19 78, that (I) (we) last saw the deceased alive on 2-2-78 19____, and that in (my) (our) opinion death occurred on the date and hour and from the causes stated above, (I) (we) (did) (did not) view the body after death.

22b. SIGNATURE: V. Harinarayanan	DEGREE: MD ATTENDING PHYSICIAN ☐ MEDICAL DIRECTOR ☐ STAFF PHYSICIAN ☑	22c. DATE SIGNED
22d. PHYSICIAN'S NAME (TYPE OR PRINT): VEERASWAMY HARINARAYANAN	22e. ADDRESS: 5950 EPRATT BALTO MD 21224	

23a. BURIAL, CREMATION, REMOVAL (SPECIFY): BURIAL	23b. DATE: 2-6-78	23c. NAME OF CEMETERY OR CREMATORY: ST MICHAELS CEM	23d. LOCATION CITY OR TOWN: BALTO / COUNTY / STATE: MD	
24. FUNERAL DIRECTOR NAME: John M. Weber & Sons Inc.	ADDRESS: 401 S. CHESTER ST.	25a. DATE REC'D. BY REGISTRAR: FEB 8 1978	25b. REGISTRAR'S SIGNATURE: Kathryn McCready	

DIVISION OF VITAL RECORDS, 301 W. PRESTON ST., BALTIMORE, MARYLAND 21201

TO HOSPITAL OR ATTENDING PHYSICIAN: The law requires that the death certificate be executed within 24 hours after death. Page 3 retained by the hospital or attending physician.

TO FUNERAL DIRECTOR: After this certificate has been signed by the attending physician and completely filled in by the funeral director, page 3 should be detached for use as the burial-transit permit. Then please remove carbon papers. Pages 1 and 2 should be filed within 72 hours after death with the State Dept. of Health and Mental Hygiene prior to burial, cremation, or removal.

IMPORTANT: If Item 21 is marked or Item 18 shows any injury, or other traumatic event, the medical examiner must be notified at once.

0105 BP____

DHMH - 16 60M 7/73
(VR A 15 (4))

STATE OF MARYLAND
DEPARTMENT OF HEALTH AND MENTAL HYGIENE
CERTIFICATE OF DEATH

1 - FOR STATE REGISTRAR

78 04074
REG. NO.

1. DECEASED NAME (TYPE OR PRINT) FIRST: Herbert	MIDDLE: J.	LAST: EMRICH	2a. DATE OF DEATH MONTH DAY YEAR: February 7, 1978	2b. HOUR: 11:22A M		
3. SEX: Male	4. RACE: White	5. DATE OF BIRTH MONTH DAY YEAR: Apr. 6, 1918	6. AGE (IN YEARS LAST BIRTHDAY): 59 YRS.	IF UNDER 1 YEAR: MONTHS / DAYS	IF UNDER 24 HRS: HOURS / MIN.	
7a. BIRTHPLACE (STATE OR FOREIGN COUNTRY): Maryland	7b. CITIZEN OF WHAT COUNTRY?: USA	8. MARRIED [X] NEVER MARRIED [ ] WIDOWED [ ] DIVORCED [ ]	9. BALTIMORE CITY OR COUNTY OF DEATH: Baltimore City MD.			
10. CITY OR TOWN OF DEATH: Baltimore	11. NAME OF HOSPITAL, NURSING HOME OR OTHER INSTITUTION (IF NOT IN SUCH FACILITY, GIVE STREET ADDRESS): Maryland General Hospital	12a. USUAL OCCUPATION (TYPE OF WORK FOR MOST OF WORKING LIFE): Chauffer	12b. KIND OF BUSINESS OR INDUSTRY: Arundel Corp.			
USUAL RESIDENCE (IF NURSING HOME OR OTHER INSTITUTION, GIVE RESIDENCE BEFORE ADMISSION) 13a. STATE: Maryland	13b. COUNTY: Anne Arundel	13c. CITY OR TOWN: Glen Burnie	13d. INSIDE CITY LIMITS? YES [ ] NO [X]	13e. STREET ADDRESS: 101 Laurel Ave. 21061		
14. FATHER'S NAME FIRST: William	MIDDLE: J.	LAST: Emrich	15. MOTHER'S MAIDEN NAME FIRST: Emma	MIDDLE: E.	LAST: Warfield	
16a. WAS DECEASED EVER IN U.S. ARMED FORCES? (YES, NO OR UNKNOWN): Yes	(IF YES, GIVE WAR OR DATES): WWII	16b. SOCIAL SECURITY NO.: 220-01-3919	17. INFORMANT: Doris P. Emrich	ADDRESS: 101 Laurel Ave. 21061		

MEDICAL CERTIFICATION

18. CAUSE OF DEATH (Enter only one cause per line for (a), (b), and (c).)
PART I. DEATH WAS CAUSED BY.

		APPROXIMATE INTERVAL BETWEEN ONSET AND DEATH
IMMEDIATE CAUSE (a)	Metastatic Carcinoma	Months
DUE TO, OR AS A CONSEQUENCE OF (b)	Carcinoma of the Pancreas	Months
DUE TO, OR AS A CONSEQUENCE OF (c)		

1579
Conditions, if any, which gave rise to immediate cause (a), stating the underlying cause last.

PART 2. OTHER SIGNIFICANT CONDITIONS CONTRIBUTING TO DEATH BUT NOT RELATED TO THE TERMINAL DISEASE OR CONDITION GIVEN IN PART 1(a)

19a. DATE OF OPERATION	19b. CONDITION FOR WHICH OPERATION WAS PERFORMED	20a. AUTOPSY? YES [X] NO [ ]	20b. IF YES, WERE FINDINGS USED IN CERTIFYING CAUSES OF DEATH? YES [X] NO [ ]

21a. ACCIDENT WAS UNDERLYING [ ] OR CONTRIBUTING [ ] CAUSE OF DEATH (IF EITHER, NOTIFY MEDICAL EXAMINER)	21b. TIME OF INJURY HOUR A.M. P.M. MONTH DAY YEAR 19	21c. HOW INJURY OCCURRED (ENTER NATURE OF INJURY IN ITEM 18, PART 1 OR PART 2)
21d. INJURY OCCURRED WHILE AT WORK [ ] NOT WHILE AT WORK [ ]	21e. PLACE OF INJURY (AT HOME, STREET, FACTORY, OFFICE, FARM, ETC.)	21f. LOCATION STREET / CITY OR TOWN / COUNTY / STATE

22a. I certify that I (this hospital) attended the deceased from January 22 19 78 to February 7 19 78, that I (we) last saw the deceased alive on February 7 19 78, and that in my (our) opinion death occurred on the date and hour and from the causes stated above. (I (we) did) (did not) view the body after death.

22b. SIGNATURE: John Johnson M.D. DEGREE: ATTENDING PHYSICIAN [ ] MEDICAL DIRECTOR [ ] STAFF PHYSICIAN [X]
22c. DATE SIGNED: 2-7-78

22d. PHYSICIAN'S NAME (TYPE OR PRINT): John Johnson, M. D.
22e. ADDRESS: C/OMaryland General Hospital

23a. BURIAL, CREMATION, REMOVAL (SPECIFY): Burial	23b. DATE: 2/10/78	23c. NAME OF CEMETERY OR CREMATORY: Glen Haven Mem. Pk.	23d. LOCATION CITY OR TOWN / COUNTY / STATE: Anne Arundle Co., Md.

24. FUNERAL DIRECTOR NAME / ADDRESS: Hubbard Funeral Home Inc 4107 Wilkens Ave. 21229
25a. DATE REC'D. BY REGISTRAR: FEB 8 1978
25b. REGISTRAR'S SIGNATURE: Jeffrey McCready

IMPORTANT: If item 21 is marked or item 18 shows any injury, or other traumatic event, the medical examiner must be notified at once.

TO FUNERAL DIRECTOR: After this certificate has been signed by the attending physician and completely filled in by the funeral director, page 3 should be detached for use as the burial-transit permit. Then please remove carbon papers. Pages 1 and 2 should be filed within 72 hours after death with the State Dept. of Health and Mental Hygiene prior to burial, cremation, or removal.

TO HOSPITAL OR ATTENDING PHYSICIAN: The law requires that the death certificate be executed within 24 hours after death. Page 4 may be retained by the hospital or attending physician.

DIVISION OF VITAL RECORDS, 201 W. PRESTON ST., BALTIMORE, MARYLAND 21201

BP

DHMH - 1650M 7/77
(VR A 15 (4))

STATE OF MARYLAND
DEPARTMENT OF HEALTH AND MENTAL HYGIENE
CERTIFICATE OF DEATH

78 04075
REG. NO.

1 - FOR STATE REGISTRAR

1. DECEASED NAME (TYPE OR PRINT): FIRST Josephine MIDDLE Josephine LAST Endryas Endryas
2a. DATE OF DEATH: MONTH 2 DAY 6 YEAR 78
2b. HOUR: 2:30 PM
3. SEX: Female
4. RACE: White
5. DATE OF BIRTH: MONTH 3 DAY 12 YEAR 93
6. AGE (IN YEARS LAST BIRTHDAY): 84 YRS. IF UNDER 1 YEAR: MONTHS DAYS IF UNDER 24 HRS.: HOURS MIN.
7a. BIRTHPLACE (STATE OR FOREIGN COUNTRY): Czech
7b. CITIZEN OF WHAT COUNTRY?: U. S. A.
8. MARRIED ☐ NEVER MARRIED ☐ WIDOWED ☒ DIVORCED ☐
9. BALTIMORE CITY OR COUNTY OF DEATH: Balto City MD.
10. CITY OR TOWN OF DEATH: Balto,
11. NAME OF HOSPITAL, NURSING HOME OR OTHER INSTITUTION (IF NOT IN SUCH FACILITY, GIVE STREET ADDRESS): Caton Manor
12a. USUAL OCCUPATION (TYPE OF WORK FOR MOST OF WORKING LIFE): Homemaker
12b. KIND OF BUSINESS OR INDUSTRY:

USUAL RESIDENCE (IF NURSING HOME OR OTHER INSTITUTION, GIVE RESIDENCE BEFORE ADMISSION)
13a. STATE: md
13b. COUNTY: Baltimore
13c. CITY: Dundalk Balto
13d. INSIDE CITY LIMITS? YES ☐ NO ☒
13e. STREET ADDRESS: 131 Willow Spring Rd

14. FATHER'S NAME: FIRST Karl MIDDLE LAST Racocha
15. MOTHER'S MAIDEN NAME: FIRST Antoinette MIDDLE LAST
16a. WAS DECEASED EVER IN U.S. ARMED FORCES? (YES, NO OR UNKNOWN): No (IF YES, GIVE WAR OR DATES):
16b. SOCIAL SECURITY NO.: 017-05-1467
17. INFORMANT: (Son) 9 Weyfield Ct. Balto. Md. 21237 Mr. Karl Endryas,

MEDICAL CERTIFICATION

18. CAUSE OF DEATH (Enter only one cause per line for (a), (b), and (c).)
PART I. DEATH WAS CAUSED BY:
IMMEDIATE CAUSE (a): Cardiac arrest — APPROXIMATE INTERVAL BETWEEN ONSET AND DEATH: Acute
DUE TO, OR AS A CONSEQUENCE OF (b): PSVD — 7 yrs
DUE TO, OR AS A CONSEQUENCE OF (c):
Conditions, if any, which gave rise to immediate cause (a), stating the underlying cause last.

PART 2. OTHER SIGNIFICANT CONDITIONS CONTRIBUTING TO DEATH BUT NOT RELATED TO THE TERMINAL DISEASE OR CONDITION GIVEN IN PART 1(a).

19a. DATE OF OPERATION
19b. CONDITION FOR WHICH OPERATION WAS PERFORMED
20a. AUTOPSY? YES ☐ NO ☒
20b. IF YES, WERE FINDINGS USED IN CERTIFYING CAUSES OF DEATH? YES ☐ NO ☐
21a. ACCIDENT WAS UNDERLYING ☐ OR CONTRIBUTING ☐ CAUSE OF DEATH (IF EITHER, NOTIFY MEDICAL EXAMINER)
21b. TIME OF INJURY HOUR A.M. P.M. MONTH DAY YEAR 19
21c. HOW INJURY OCCURRED (ENTER NATURE OF INJURY IN ITEM 18, PART 1 OR PART 2)
21d. INJURY OCCURRED WHILE AT WORK ☐ NOT WHILE AT WORK ☐
21e. PLACE OF INJURY (AT HOME, STREET, FACTORY, OFFICE, FARM, ETC.)
21f. LOCATION STREET CITY OR TOWN COUNTY STATE

22a. I certify that (I) (this hospital) attended the deceased from Jan, 19 75, to Feb 6, 19 78, that (I) (we) last saw the deceased alive on Feb 4, 19 78 and that in (my) (our) opinion death occurred on the date and hour and from the causes stated above. (I) (we) (did) (did not) view the body after death.
22b. SIGNATURE
DEGREE: ATTENDING PHYSICIAN ☒ MEDICAL DIRECTOR ☐ STAFF PHYSICIAN ☐
22c. DATE SIGNED: 2/7/78
22d. PHYSICIAN'S NAME (TYPE OR PRINT): D. K. A. Kochmand
22e. ADDRESS: 10 Stonehenge Circle 21208

23a. BURIAL, CREMATION, REMOVAL (SPECIFY): Burial
23b. DATE: 2/9/78
23c. NAME OF CEMETERY OR CREMATORY: Sacred Heart of Jesus
23d. LOCATION CITY OR TOWN COUNTY STATE: Baltimore, Maryland

24 FUNERAL DIRECTOR NAME ADDRESS: Duda-Ruck, Inc. 7922 Wise Ave. Dundalk, Md.
25a. DATE REC'D. BY REGISTRAR: FEB 14 1978
25b. REGISTRAR'S SIGNATURE: Kathryn McCready

DIVISION OF VITAL RECORDS, 201 W. PRESTON ST., BALTIMORE, MARYLAND 21201

TO HOSPITAL OR ATTENDING PHYSICIAN: The law requires that the death certificate be executed within 24 hours after death. Page 4 may be retained by the hospital or attending physician.

TO FUNERAL DIRECTOR: After this certificate has been signed by the attending physician and completely filled in by the funeral director, page 3 should be detached for use as the burial-transit permit. Then please remove carbon papers. Pages 1 and 2 should be filed within 72 hours after death with the State Dept. of Health and Mental Hygiene prior to burial, cremation, or removal.

IMPORTANT: If Item 21 is marked or Item 18 shows any injury, or other traumatic event, the medical examiner must be notified at once.

BP

DHMH - 1660M 1/75
(VR A 15(4))

Items #5&14 film G517 3/16/78 rc

STATE OF MARYLAND
DEPARTMENT OF HEALTH AND MENTAL HYGIENE

MEDICAL EXAMINER'S CERTIFICATE OF DEATH

1- FOR STATE REGISTRAR

78 04076
REG. NO.

1. DECEASED NAME (TYPE OR PRINT)	FIRST	MIDDLE	LAST	2a. DATE OF DEATH	KNOWN [X] ESTIMATED [ ]	MONTH	DAY	YEAR	2b. HOUR		
	ROBERT	C.	ENGELLEITER			2	26	78	3:53	M	
3. SEX	4. RACE	5. DATE OF BIRTH (MONTH / DAY / YEAR)	6. AGE (IN YEARS LAST BIRTHDAY)	IF UNDER 1 YR. MONTHS	DAYS	IF UNDER 24 HRS. HOURS	MIN	2c. DATE PRONOUNCED DEAD	MONTH	DAY	YEAR	2d.	
Male	White	Aug 8th 1909	68 YRS.						2	26	78		PM

7a. BIRTHPLACE (STATE OR FOREIGN COUNTRY)	7b. CITIZEN OF WHAT COUNTRY?	8. MARRIED [ ] NEVER MARRIED [X] WIDOWED [ ] DIVORCED [ ]	9. BALTIMORE CITY OR COUNTY OF DEATH	
Maryland	U.S.A.		Baltimore City	MD.

10. CITY OR TOWN OF DEATH	11. NAME OF HOSPITAL, NURSING HOME, OR OTHER INSTITUTION (IF NOT IN SUCH FACILITY, GIVE STREET ADDRESS)	12a. USUAL OCCUPATION (TYPE OF WORK FOR MOST OF WORKING LIFE)	12b. KIND OF BUSINESS OR INDUSTRY
Baltimore	214 E. Biddle Street	Retired	Social Sec

USUAL RESIDENCE (IF IN NURSING HOME OR OTHER INSTITUTION, GIVE RESIDENCE BEFORE ADMISSION)

13a. STATE	13b. COUNTY	13c. CITY OR TOWN	13d. INSIDE CITY LIMITS?	13e. STREET ADDRESS
Md		Baltimore	YES [X] NO [ ]	214 E. Biddle St.

14. FATHER'S NAME (FIRST / MIDDLE / LAST)	15. MOTHER'S MAIDEN NAME (FIRST / MIDDLE / LAST)		
Charles Unknown Engelleiter	Elizabeth		Tribull
16a. WAS DECEASED EVER IN U.S. ARMED FORCES? (YES, NO, OR UNKNOWN)	16b. SOCIAL SECURITY NO.	17. INFORMANT	ADDRESS
Yes (WW II)	214-03-2097	Henry Offney	2105 Fairlane Rd 21014

MEDICAL CERTIFICATION

18. CAUSE OF DEATH (Enter only one cause per line for (a), (b), and (c).)
PART I DEATH WAS CAUSED BY:

		APPROXIMATE INTERVAL BETWEEN ONSET AND DEATH
IMMEDIATE CAUSE (a)	Arteriosclerotic Cardiovascular Disease	
Conditions, if any, which gave rise to immediate cause (a) stating the underlying cause last. 4124 — DUE TO, OR AS A CONSEQUENCE OF (b)		
DUE TO, OR AS A CONSEQUENCE OF (c)		

PART 2 OTHER SIGNIFICANT CONDITIONS CONTRIBUTING TO DEATH BUT NOT RELATED TO THE TERMINAL DISEASE OR CONDITION GIVEN IN PART 1 (a).

19a. DATE OF OPERATION	19b. CONDITION FOR WHICH OPERATION WAS PERFORMED?	20. AUTOPSY? YES [ ] NO [X]
21a. EXTERNAL CAUSE WAS UNDERLYING [ ] OR CONTRIBUTING [ ] CAUSE OF DEATH	21b. TIME OF INJURY HOUR A.M. P.M. MONTH DAY YEAR 19	21c. HOW INJURY OCCURRED (ENTER NATURE OF INJURY IN ITEM 18 PART 1 OR PART 2)
21d. INJURY OCCURRED WHILE AT WORK [ ] NOT WHILE AT WORK [ ]	21e. PLACE OF INJURY (AT HOME, STREET, FACTORY, FARM, ETC.)	21f. LOCATION STREET / CITY OR TOWN / COUNTY / STATE

22a. I certify that I took charge of the remains described above, held on Autopsy [ ], Inspection [X], Inquiry [ ], and in my opinion death resulted from: Natural causes [X], Accident [ ], Suicide [ ], Homicide [ ], Undetermined manner [ ].

ACTUAL SIGNATURE Thomas D. Smith M.D. TITLE (SPECIFY) Assistant MEDICAL EXAMINER DATE SIGNED 2/2/78

EXAMINER'S NAME (TYPE OR PRINT) THOMAS D. SMITH, M.D. ADDRESS 111 Penn Street

23a. BURIAL, CREMATION, REMOVAL (SPECIFY)	23b. DATE	23c. NAME OF CEMETERY OR CREMATORY	23d. LOCATION CITY OR TOWN / COUNTY / STATE	
Burial	3.2.78	Oak Lawn Cem.	Baltimore Co.	Md.
24. FUNERAL DIRECTOR NAME	ADDRESS	25a. DATE REC'D. BY REGISTRAR	25b. REGISTRAR'S SIGNATURE	
Charles Kaczorowski	2525 Fleet St.	MAR 6 1978		

TO MEDICAL EXAMINER: THIS CERTIFICATE SHOULD BE EXECUTED WITHIN 24 HOURS AFTER DEATH. IF ANY DELAY IS NECESSARY BEYOND THIS PERIOD, EXECUTE THE CERTIFICATE, WRITING THE WORD "PENDING" IN PENCIL IN ITEM 18. GIVE PAGES 1, 2, AND 3 TO THE FUNERAL DIRECTOR. PAGE 4 SHOULD BE FORWARDED TO THE CHIEF MEDICAL EXAMINER ALONG WITH FORM PM 3. RETAIN PAGE 5 FOR YOUR FILES.
TO FUNERAL DIRECTOR: PAGE 3 SHOULD BE USED AS A BURIAL-TRANSIT PERMIT. PAGES 1 AND 2 SHOULD BE FILED, WITHIN 72 HOURS AFTER DEATH, WITH THE STATE DEPARTMENT OF HEALTH AND MENTAL HYGIENE, DIVISION OF VITAL RECORDS, 301 W. PRESTON STREET, BALTIMORE, MARYLAND, 21201 PRIOR TO BURIAL, CREMATION, OR REMOVAL.

DIVISION OF VITAL RECORDS, 301 W. PRESTON ST., BALTIMORE, MD. 21201

BP

DHMH - 17
(VR A15 ME (5))
30M 7/73

STATE OF MARYLAND
DEPARTMENT OF HEALTH AND MENTAL HYGIENE

MEDICAL EXAMINER'S CERTIFICATE OF DEATH

78 04077
REG. NO.

1- FOR STATE REGISTRAR

1. DECEASED NAME (TYPE OR PRINT): First: Elmer; Middle: H; Last: English

2a. DATE OF DEATH: KNOWN ☒ ESTIMATED ☐ — Month: 2; Day: 3; Year: 1978

2b. HOUR: M

3. SEX: male

4. RACE: white

5. DATE OF BIRTH: Month: SEPT. Day: 5 Year: 1922

6. AGE (IN YEARS LAST BIRTHDAY): 55 YRS. IF UNDER 1 YR. Months: Days: IF UNDER 24 HRS. Hours: Min.:

2c. DATE PRONOUNCED DEAD: Month: 2 Day: 3 Year: 1978

2d. HOUR: 3:45 P. M

7a. BIRTHPLACE (STATE OR FOREIGN COUNTRY): MD.

7b. CITIZEN OF WHAT COUNTRY?: USA

8. MARRIED ☑ NEVER MARRIED ☐ WIDOWED ☐ DIVORCED ☐

9. BALTIMORE CITY OR COUNTY OF DEATH: Baltimore City MD.

10. CITY OR TOWN OF DEATH: Baltimore

11. NAME OF HOSPITAL, NURSING HOME, OR OTHER INSTITUTION (IF NOT IN SUCH FACILITY, GIVE STREET ADDRESS): Sinai Hospital

12a. USUAL OCCUPATION (TYPE OF WORK FOR MOST OF WORKING LIFE): DIE SETTER

12b. KIND OF BUSINESS OR INDUSTRY: LEON.-JED CO.

USUAL RESIDENCE (IF IN NURSING HOME OR OTHER INSTITUTION, GIVE RESIDENCE BEFORE ADMISSION)

13a. STATE: MD

13b. COUNTY: BALTIMORE

13c. CITY OR TOWN:

13d. INSIDE CITY LIMITS? YES ☐ NO ☒

13e. STREET ADDRESS: 8919 EMLA AVE.

14. FATHER'S NAME: First: ELMER Middle: T Last: ENGLISH

15. MOTHER'S MAIDEN NAME: First: BERTHA Middle: GROVE Last:

16a. WAS DECEASED EVER IN U.S. ARMED FORCES? (YES, NO, OR UNKNOWN): YES (IF YES, GIVE WAR OR DATES): WW2

16b. SOCIAL SECURITY NO.: 213-20-0887

17. INFORMANT: FAMILY ADDRESS:

MEDICAL CERTIFICATION

18. CAUSE OF DEATH (Enter only one cause per line for (a), (b), and (c).)

PART I DEATH WAS CAUSED BY:

IMMEDIATE CAUSE (a): Arteriosclerotic cardiovascular disease

DUE TO, OR AS A CONSEQUENCE OF

(b):

DUE TO, OR AS A CONSEQUENCE OF

(c):

Conditions, if any, which gave rise to immediate cause (a) stating the underlying cause last.

APPROXIMATE INTERVAL BETWEEN ONSET AND DEATH

PART 2 OTHER SIGNIFICANT CONDITIONS CONTRIBUTING TO DEATH BUT NOT RELATED TO THE TERMINAL DISEASE OR CONDITION GIVEN IN PART 1 (a).

19a. DATE OF OPERATION:

19b. CONDITION FOR WHICH OPERATION WAS PERFORMED?:

20. AUTOPSY? YES ☒ NO ☐

21a. EXTERNAL CAUSE WAS UNDERLYING ☐ OR CONTRIBUTING ☐ CAUSE OF DEATH

21b. TIME OF INJURY HOUR A.M. P.M. MONTH DAY YEAR 19

21c. HOW INJURY OCCURRED (ENTER NATURE OF INJURY IN ITEM 18 PART 1 OR PART 2)

21d. INJURY OCCURRED WHILE AT WORK ☐ NOT WHILE AT WORK ☐

21e. PLACE OF INJURY (AT HOME, STREET, FACTORY, FARM, ETC.)

21f. LOCATION STREET CITY OR TOWN COUNTY STATE

22a. I certify that I took charge of the remains described above, held on Autopsy ☒, Inspection ☐, Inquiry ☐, and in my opinion death resulted from: Natural causes ☒ Accident ☐, Suicide ☐, Homicide ☐, Undetermined manner ☐,

ACTUAL SIGNATURE: Ann Dixon

TITLE (SPECIFY): M.D. Assistant MEDICAL EXAMINER

DATE SIGNED: 2/4/78

EXAMINER'S NAME (TYPE OR PRINT): Ann Dixon, M.D.

ADDRESS: 111 Penn St.

23a. BURIAL, CREMATION, REMOVAL (SPECIFY): BURIAL

23b. DATE: FEB. 7 '78

23c. NAME OF CEMETERY OR CREMATORY: Delaney Valley Memorial

23d. LOCATION CITY OR TOWN: Cockeysville COUNTY: Balto Co. STATE: Md.

24. FUNERAL DIRECTOR NAME: EVANS FUNERAL CHAPEL ADDRESS: 8802 HARFORD RD

25a. DATE REC'D. BY REGISTRAR: FEB 10 1978

25b. REGISTRAR'S SIGNATURE: Kathryn McCready

TO MEDICAL EXAMINER: THIS CERTIFICATE SHOULD BE EXECUTED WITHIN 24 HOURS AFTER DEATH. IF ANY DELAY IS NECESSARY, RELEASE EXECUTE THE CERTIFICATE, WRITING THE WORD "PENDING" IN PENCIL IN ITEM 18. GIVE PAGES 1, 2, AND 3 TO THE FUNERAL DIRECTOR. PAGE 4 SHOULD BE FORWARDED TO THE CHIEF MEDICAL EXAMINER ALONG WITH FORM PM 3. RETAIN PAGE 5 FOR YOUR FILES.
TO FUNERAL DIRECTOR: PAGE 3 SHOULD BE USED AS A BURIAL-TRANSIT PERMIT. PAGES 1 AND 2 SHOULD BE FILED, WITHIN 72 HOURS AFTER DEATH, WITH THE STATE DEPARTMENT OF HEALTH AND MENTAL HYGIENE, DIVISION OF VITAL RECORDS, 301 W. PRESTON STREET BALTIMORE, MARYLAND, 21201 PRIOR TO BURIAL, CREMATION, OR REMOVAL.

DIVISION OF VITAL RECORDS, 301 W. PRESTON ST., BALTIMORE, MD. 21201

BP

DHMH - 17
(VR A15 ME (5))
30M 7/73

STATE OF MARYLAND
DEPARTMENT OF HEALTH AND MENTAL HYGIENE
CERTIFICATE OF DEATH

1 - FOR STATE REGISTRAR

REG. NO. 78 04078

DIVISION OF VITAL RECORDS, 201 W. PRESTON ST., BALTIMORE, MARYLAND 21201

TO HOSPITAL OR ATTENDING PHYSICIAN: The law requires that the death certificate be executed within 24 hours after death. Page 4 may be retained by the hospital or attending physician.

TO FUNERAL DIRECTOR: After this certificate has been signed by the attending physician and completely filled in by the funeral director, page 3 should be detached for use as the burial-transit permit. Then please remove carbon papers. Pages 1 and 2 should be filed within 72 hours after death with the State Dept. of Health and Mental Hygiene prior to burial, cremation, or removal.

IMPORTANT: If item 21 is marked or item 18 shows any injury, or other traumatic event, the medical examiner must be notified at once.

1. DECEASED NAME (TYPE OR PRINT) FIRST / MIDDLE / LAST	Luster / Calvin / English	2a. DATE OF DEATH MONTH DAY YEAR	2 22 78
2b. HOUR	M		
3. SEX	Male	4. RACE	Black
5. DATE OF BIRTH MONTH DAY YEAR	5 8 11	6. AGE (IN YEARS LAST BIRTHDAY)	66 YRS.
IF UNDER 1 YEAR MONTHS / DAYS		IF UNDER 24 HRS. HOURS / MIN.	
7a. BIRTHPLACE (STATE OR FOREIGN COUNTRY)	S.C.	7b. CITIZEN OF WHAT COUNTRY?	USA
8. MARRIED ☒ NEVER MARRIED ☐ WIDOWED ☐ DIVORCED ☐		9. BALTIMORE CITY OR COUNTY OF DEATH	Baltimore City MD.
10. CITY OR TOWN OF DEATH	Balto.	11. NAME OF HOSPITAL, NURSING HOME OR OTHER INSTITUTION (IF NOT IN SUCH FACILITY, GIVE STREET ADDRESS)	1403 Ellwood Ave
12a. USUAL OCCUPATION (TYPE OF WORK FOR MOST OF WORKING LIFE)	Laborer	12b. KIND OF BUSINESS OR INDUSTRY	

USUAL RESIDENCE (IF NURSING HOME OR OTHER INSTITUTION, GIVE RESIDENCE BEFORE ADMISSION)

13a. STATE	13b. COUNTY	13c. CITY OR TOWN	13d. INSIDE CITY LIMITS?	13e. STREET ADDRESS
Md.		Balto.	YES ☒ NO ☐	1403 Ellwood Ave.

14. FATHER'S NAME FIRST / MIDDLE / LAST	Elax / / English	15. MOTHER'S MAIDEN NAME FIRST / MIDDLE / LAST	Carrie / / Davis
16a. WAS DECEASED EVER IN U.S. ARMED FORCES? (YES, NO OR UNKNOWN)	No	(IF YES, GIVE WAR OR DATES)	
16b. SOCIAL SECURITY NO.	213-07-1344	17. INFORMANT / ADDRESS	Nancy M. English 1403 Ellwood Ave.

MEDICAL CERTIFICATION

18. CAUSE OF DEATH (Enter only one cause per line for (a), (b), and (c).)
PART I. DEATH WAS CAUSED BY:
IMMEDIATE CAUSE (a) Acute MI — APPROXIMATE INTERVAL BETWEEN ONSET AND DEATH
DUE TO, OR AS A CONSEQUENCE OF (b) ASCVD
DUE TO, OR AS A CONSEQUENCE OF (c)
Conditions, if any, which gave rise to immediate cause (a), stating the underlying cause last. 4109

PART 2. OTHER SIGNIFICANT CONDITIONS CONTRIBUTING TO DEATH BUT NOT RELATED TO THE TERMINAL DISEASE OR CONDITION GIVEN IN PART 1(a)

19a. DATE OF OPERATION	19b. CONDITION FOR WHICH OPERATION WAS PERFORMED	20a. AUTOPSY? YES ☐ NO ☐	20b. IF YES, WERE FINDINGS USED IN CERTIFYING CAUSES OF DEATH? YES ☐ NO ☐

21a. ACCIDENT WAS UNDERLYING ☐ OR CONTRIBUTING ☐ CAUSE OF DEATH (IF EITHER, NOTIFY MEDICAL EXAMINER)	21b. TIME OF INJURY HOUR A.M. P.M. MONTH DAY YEAR 19	21c. HOW INJURY OCCURRED (ENTER NATURE OF INJURY IN ITEM 18, PART 1 OR PART 2)	
21d. INJURY OCCURRED WHILE AT WORK ☐ NOT WHILE AT WORK ☐	21e. PLACE OF INJURY (AT HOME, STREET, FACTORY, OFFICE, FARM, ETC.)	21f. LOCATION STREET / CITY OR TOWN / COUNTY / STATE	

22a. I certify that (I) (this hospital) attended the deceased from _____ 19____, to _____ 19____, that (I) (we) last saw the deceased alive on _____ 19____, and that in (my) (our) opinion death occurred on the date and hour and from the causes stated above. (I) (we) (did) (did not) view the body after death.

22b. SIGNATURE [signature] DEGREE: ATTENDING PHYSICIAN ☑ MEDICAL DIRECTOR ☐ STAFF PHYSICIAN ☐ — 22c. DATE SIGNED 2/24/78

22d. PHYSICIAN'S NAME (TYPE OR PRINT) NESTOR CARMONA — 22e. ADDRESS 6012 HARFORD RD. 21214

23a. BURIAL, CREMATION, REMOVAL (SPECIFY)	23b. DATE	23c. NAME OF CEMETERY OR CREMATORY	23d. LOCATION CITY OR TOWN / COUNTY / STATE
Burial	2/26/78	Church Cemetery	Winnsboro, S.C.

24. FUNERAL DIRECTOR NAME	ADDRESS	25a. DATE REC'D BY REGISTRAR	25b. REGISTRAR'S SIGNATURE
Wm C March	928 E. North Ave.	FEB 27 1978	[signature]

8843

BP_____

DHMH - 16 50M 7/77 (VR A 15 (4))

STATE OF MARYLAND
DEPARTMENT OF HEALTH AND MENTAL HYGIENE
CERTIFICATE OF DEATH

1 - FOR STATE REGISTRAR

REG. NO. 78 04079

DIVISION OF VITAL RECORDS, 201 W. PRESTON ST., BALTIMORE, MARYLAND 21201

TO HOSPITAL OR ATTENDING PHYSICIAN: The law requires that the death certificate be executed within 24 hours after death. Page 4 may be retained by the hospital or attending physician.

TO FUNERAL DIRECTOR: After this certificate has been signed by the attending physician and completely filled in by the funeral director, page 3 should be detached for use as the burial-transit permit. Then please remove carbon papers. Pages 1 and 2 should be filed within 72 hours after death with the State Dept. of Health and Mental Hygiene prior to burial, cremation, or removal.

IMPORTANT: If item 21 is marked or item 18 shows any injury, or other traumatic event, the medical examiner must be notified at once.

1. DECEASED NAME (TYPE OR PRINT) FIRST: JOHN	MIDDLE: P.	LAST: ENNIS	2a. DATE OF DEATH MONTH: 2	DAY: 19	YEAR: 78
2b. HOUR: 11:55am					
3. SEX: MALE	4. RACE: CAUC. CAUC.	5. DATE OF BIRTH MONTH: Nov.	DAY: 6,	YEAR: 1904	
6. AGE (IN YEARS LAST BIRTHDAY): 73 YRS.	IF UNDER 1 YEAR: MONTHS / DAYS	IF UNDER 24 HRS.: HOURS / MIN.			
7a. BIRTHPLACE (STATE OR FOREIGN COUNTRY): Ireland	7b. CITIZEN OF WHAT COUNTRY?: U.S.A.	8. MARRIED [X] NEVER MARRIED [ ] WIDOWED [ ] DIVORCED [ ]	9. BALTIMORE CITY OR COUNTY OF DEATH: Baltimore CITY MD.		
10. CITY OR TOWN OF DEATH: Baltimore	11. NAME OF HOSPITAL, NURSING HOME OR OTHER INSTITUTION (IF NOT IN HOSPITAL OR INSTITUTION, GIVE STREET ADDRESS): MERCY HOSPITAL INC.	12a. USUAL OCCUPATION (TYPE OF WORK FOR MOST OF WORKING LIFE): Sec. Guard	12b. KIND OF BUSINESS OR INDUSTRY: Mercy Hosp.		
USUAL RESIDENCE (IF NURSING HOME OR OTHER INSTITUTION, GIVE RESIDENCE BEFORE ADMISSION) 13a. STATE: Maryland	13b. COUNTY	13c. CITY OR TOWN: Baltimore	13d. INSIDE CITY LIMITS? YES [X] NO [ ]	13e. STREET ADDRESS: 2868 Pelham Ave.	
14. FATHER'S NAME FIRST: William	MIDDLE	LAST: Ennis	15. MOTHER'S MAIDEN NAME FIRST: Catherine	MIDDLE	LAST: Byron
16a. WAS DECEASED EVER IN U.S. ARMED FORCES? (YES, NO OR UNKNOWN): Yes	(IF YES, GIVE WAR OR DATES): WW II	16b. SOCIAL SECURITY NO.: 217-09-3096	17. INFORMANT: Sara Catherine Ennis	ADDRESS: 2868 Pelham Av. 21213	

MEDICAL CERTIFICATION

18. **CAUSE OF DEATH** (Enter only one couse per line for (a), (b), and (c).)

PART I. DEATH WAS CAUSED BY:

IMMEDIATE CAUSE (a): CARDIOGENIC SHOCK, RENAL FAILURE, CEREBRAL ISCHEMIA → COMA — APPROXIMATE INTERVAL BETWEEN ONSET AND DEATH: 20 hrs.

DUE TO, OR AS A CONSEQUENCE OF (b): INFERIOR MYOCARDIAL INFARCTION

DUE TO, OR AS A CONSEQUENCE OF (c): ASCVD, HX OF OLD MI

4109

Conditions, if any, which gave rise to immediate cause (a), stating the underlying cause last

PART 2. OTHER SIGNIFICANT CONDITIONS CONTRIBUTING TO DEATH BUT NOT RELATED TO THE TERMINAL DISEASE OR CONDITION GIVEN IN PART 1(a): None known

19a. DATE OF OPERATION: NA	19b. CONDITION FOR WHICH OPERATION WAS PERFORMED: NA	20a. AUTOPSY? YES [ ] NO [X]	20b. IF YES, WERE FINDINGS USED IN CERTIFYING CAUSES OF DEATH? YES [ ] NO [ ]
21a. ACCIDENT WAS UNDERLYING [ ] OR CONTRIBUTING [ ] CAUSE OF DEATH (IF EITHER, NOTIFY MEDICAL EXAMINER): NA	21b. TIME OF INJURY HOUR A.M. P.M.: NA MONTH DAY YEAR 19	21c. HOW INJURY OCCURRED (ENTER NATURE OF INJURY IN ITEM 18, PART 1 OR PART 2)	
21d. INJURY OCCURRED WHILE AT WORK [ ] NOT WHILE AT WORK [ ]	21e. PLACE OF INJURY (AT HOME, STREET, FACTORY, OFFICE, FARM, ETC.)	21f. LOCATION STREET / CITY OR TOWN / COUNTY / STATE	

22a. I certify that (I) (this hospital) attended the deceased from 2/18, 19 78, to 2/19, 19 78, that (I) (we) last saw the deceased alive on 2/19 19 78, and that in my (our) opinion death occurred on the date and hour and from the causes stated above. (I) (we) (did) (did not) view the body after death.

22b. SIGNATURE: Michael A. Stang	DEGREE: MD. ATTENDING PHYSICIAN [ ] MEDICAL DIRECTOR [ ] STAFF PHYSICIAN [X]	22c. DATE SIGNED: 2/19/78
22d. PHYSICIAN'S NAME (TYPE OR PRINT): Michael A. Stang	22e. ADDRESS: c/o Mercy Hosp CCU.	

23a. BURIAL, CREMATION, REMOVAL (SPECIFY): Burial	23b. DATE: 2/22/78	23c. NAME OF CEMETERY OR CREMATORY: Lake View Mem. Pk.	23d. LOCATION CITY OR TOWN / COUNTY / STATE: Sykesville, Carroll, Md.
24. FUNERAL DIRECTOR NAME AND ADDRESS: ROBERT C. ALTENBURG FUNERAL HOME, INC. 6009 Harford Rd., Balto., Md. 21214	25a. DATE REC'D. BY REGISTRAR: FEB 21 1978	25b. REGISTRAR'S SIGNATURE: Kirkpatrick McCready	

8831 BP

DHMH - 16 50M 1/76 (VR A 15 (4))

DIVISION OF VITAL RECORDS, 301 W. PRESTON ST., BALTIMORE, MARYLAND 21201

1 - FOR STATE REGISTRAR

STATE OF MARYLAND
DEPARTMENT OF HEALTH AND MENTAL HYGIENE
CERTIFICATE OF DEATH

REG. NO. 78 040 80

1. DECEASED NAME (TYPE OR PRINT) FIRST: HERMAN MIDDLE: A. LAST: ENSOR		2a. DATE OF DEATH MONTH 2 DAY 24 YEAR 78	2b. HOUR 4 40 A.M.
3. SEX: Male	4. RACE: White	5. DATE OF BIRTH MONTH 1 DAY 7 YEAR 1903	6. AGE (IN YEARS LAST BIRTHDAY) 75 YRS. IF UNDER 1 YEAR MONTHS DAYS IF UNDER 24 HRS HOURS MIN.
7a. BIRTHPLACE (STATE OR FOREIGN COUNTRY) Maryland	7b. CITIZEN OF WHAT COUNTRY? U. S. A.	8. MARRIED [X] NEVER MARRIED [ ] WIDOWED [ ] DIVORCED [ ]	9. BALTIMORE CITY OR COUNTY OF DEATH Baltimore City MD.
10. CITY OR TOWN OF DEATH Baltimore	11. NAME OF HOSPITAL, NURSING HOME OR OTHER INSTITUTION (IF NOT IN SUCH FACILITY, GIVE STREET ADDRESS) Baltimore City Hospitals	12a. USUAL OCCUPATION (TYPE OF WORK FOR MOST OF WORKING LIFE) Enameler-American Sanitary-Ret	12b. KIND OF BUSINESS OR INDUSTRY

USUAL RESIDENCE (IF NURSING HOME OR OTHER INSTITUTION, GIVE RESIDENCE BEFORE ADMISSION)

13a. STATE	13b. COUNTY	13c. CITY OR TOWN	13d. INSIDE CITY LIMITS?	13e. STREET ADDRESS
Maryland	Baltimore	Dundalk	YES [ ] NO [X]	8210 Dogwood Rd.

14. FATHER'S NAME	15. MOTHER'S MAIDEN NAME
FIRST Alexander MIDDLE LAST Ensor	FIRST Daisy MIDDLE LAST Ball

16a. WAS DECEASED EVER IN U.S. ARMED FORCES? (YES, NO OR UNKNOWN)	16b. (IF YES, GIVE WAR OR DATES)	16b. SOCIAL SECURITY NO.	17. INFORMANT	ADDRESS
Yes	1920-1923	213-01-4541	(Wife) Mrs. Dorothy Ensor,	8210 Dogwood Drive Balto. Md. 21222

MEDICAL CERTIFICATION

18. CAUSE OF DEATH (Enter only one cause per line for (a), (b), and (c).)

PART I. DEATH WAS CAUSED BY:

		APPROXIMATE INTERVAL BETWEEN ONSET AND DEATH
IMMEDIATE CAUSE (a):	Cardiopulmonary collapse	36 hr
DUE TO, OR AS A CONSEQUENCE OF (b):	Aorto-enteric fistula	2/21
DUE TO, OR AS A CONSEQUENCE OF (c):	Pulse aneurysm above Aldograft aneurysm Repair	5/69

4419

Conditions, if any, which gave rise to immediate cause (a), stating the underlying cause last.

PART 2. OTHER SIGNIFICANT CONDITIONS CONTRIBUTING TO DEATH BUT NOT RELATED TO THE TERMINAL DISEASE OR CONDITION GIVEN IN PART 1(a): Hx of strokes; COPD

19a. DATE OF OPERATION	19b. CONDITION FOR WHICH OPERATION WAS PERFORMED	20a. AUTOPSY?	20b. IF YES, WERE FINDINGS USED IN CERTIFYING CAUSES OF DEATH?
2/22/78 & 2/23/78	#1 Aorto-enteric fistula #2 continued bleeding	YES [X] NO [ ]	YES [X] NO [ ]

21a. ACCIDENT WAS UNDERLYING OR CONTRIBUTING CAUSE OF DEATH (IF EITHER, NOTIFY MEDICAL EXAMINER)	21b. TIME OF INJURY HOUR A.M. P.M. MONTH DAY YEAR 19	21c. HOW INJURY OCCURRED (ENTER NATURE OF INJURY IN ITEM 18, PART 1 OR PART 2)

21d. INJURY OCCURRED	21e. PLACE OF INJURY (AT HOME, STREET, FACTORY, OFFICE, FARM, ETC.)	21f. LOCATION STREET	CITY OR TOWN	COUNTY	STATE
WHILE AT WORK [ ] NOT WHILE AT WORK [ ]					

22a. I certify that (I) (this hospital) attended the deceased from 2/20/78, 19__, to 2/24, 19 78, that (I) (we) last saw the deceased alive on 2/24, 19 78, and that in (my) (our) opinion death occurred on the date and hour and from the causes stated above; (I) (we) (did) (did not) view the body after death.

22b. SIGNATURE	DEGREE	22c. DATE SIGNED
Michael J. Joyce	ATTENDING PHYSICIAN [ ] MEDICAL DIRECTOR [ ] STAFF PHYSICIAN [X]	2/24/78

22d. PHYSICIAN'S NAME (TYPE OR PRINT)	22e. ADDRESS
MICHAEL JOYCE MD	Balt City Hospital

23a. BURIAL, CREMATION, REMOVAL (SPECIFY)	23b. DATE	23c. NAME OF CEMETERY OR CREMATORY	23d. LOCATION CITY OR TOWN	COUNTY	STATE
Burial	2/28/78	Oak Lawn Cemetery	Baltimore,		Maryland

24. FUNERAL DIRECTOR NAME	ADDRESS	25a. DATE REC'D. BY REGISTRAR	25b. REGISTRAR'S SIGNATURE
Duda-Ruck, Inc.	7922 Wise Ave. Dundalk, Md.	FEB 27 1978	Kathryn McCready

TO HOSPITAL OR ATTENDING PHYSICIAN: The law requires that the death certificate be executed within 24 hours after death. Page 4 may be retained by the hospital or attending physician.

TO FUNERAL DIRECTOR: After this certificate has been signed by the attending physician and completely filled in by the funeral director, page 3 should be detached for use as the burial-transit permit. Then please remove carbon papers. Pages 1 and 2 should be filed within 72 hours after death with the State Dept. of Health and Mental Hygiene prior to burial, cremation, or removal.

IMPORTANT: If item 21 is marked or item 18 shows any injury, or other traumatic event, the medical examiner must be notified at once.

BP

DHMH - 16 60M 7/73
(VR A 15(4))

STATE OF MARYLAND
DEPARTMENT OF HEALTH AND MENTAL HYGIENE

1 - FOR STATE REGISTRAR

MEDICAL EXAMINER'S CERTIFICATE OF DEATH

78 04081 REG. NO.

1. DECEASED NAME (TYPE OR PRINT) FIRST / MIDDLE / LAST					2a. DATE OF DEATH KNOWN [X] ESTIMATED [ ] MONTH / DAY / YEAR		2b. HOUR
JOHN	ALBERT	EPPS			2	15 1978	M
3. SEX	4. RACE	5. DATE OF BIRTH MONTH / DAY / YEAR	6. AGE (IN YEARS LAST BIRTHDAY)	IF UNDER 1 YR. MONTHS / DAYS	IF UNDER 24 HRS. HOURS / MIN.	2c. DATE PRONOUNCED DEAD MONTH / DAY / YEAR	2d. HOUR
MALE	BLACK	4 6 1935	42 YRS.			2 15 1978	8:23 P M
7a. BIRTHPLACE (STATE OR FOREIGN COUNTRY)	7b. CITIZEN OF WHAT COUNTRY?	8. MARRIED [ ] NEVER MARRIED [X] WIDOWED [ ] DIVORCED [ ]	9. BALTIMORE CITY OR COUNTY OF DEATH				
Maryland	U. S. A.		BALTIMORE CITY, MD.				
10. CITY OR TOWN OF DEATH	11. NAME OF HOSPITAL, NURSING HOME, OR OTHER INSTITUTION (IF NOT IN SUCH FACILITY, GIVE STREET ADDRESS)	12a. USUAL OCCUPATION (TYPE OF WORK FOR MOST OF WORKING LIFE)	12b. KIND OF BUSINESS OR INDUSTRY				
BALTIMORE CITY	JOHNS HOPKINS HOSPITAL						

USUAL RESIDENCE (IF IN NURSING HOME OR OTHER INSTITUTION, GIVE RESIDENCE BEFORE ADMISSION)

13a. STATE	13b. COUNTY	13c. CITY OR TOWN	13d. INSIDE CITY LIMITS?	13e. STREET ADDRESS
Maryland		Baltimore	YES [X] NO [ ]	2643 Kennedy Avenue

14. FATHER'S NAME FIRST / MIDDLE / LAST	15. MOTHER'S MAIDEN NAME FIRST / MIDDLE / LAST
Ernest / Epps	Renie / Tiller

16a. WAS DECEASED EVER IN U.S. ARMED FORCES? (YES, NO, OR UNKNOWN) (IF YES, GIVE WAR OR DATES)	16b. SOCIAL SECURITY NO.	17. INFORMANT ADDRESS
NO	216-34-7009	Marie F. Taylor 500 Mt. Holly St.

MEDICAL CERTIFICATION

18. CAUSE OF DEATH (Enter only one cause per line for (a), (b), and (c).)
PART I DEATH WAS CAUSED BY:

		APPROXIMATE INTERVAL BETWEEN ONSET AND DEATH
IMMEDIATE CAUSE (a)	Gunshot Wound of Chest	
DUE TO, OR AS A CONSEQUENCE OF (b)		
DUE TO, OR AS A CONSEQUENCE OF (c)		

965-X

Conditions, if any, which gave rise to immediate cause (a) stating the underlying cause last.

PART 2 OTHER SIGNIFICANT CONDITIONS CONTRIBUTING TO DEATH BUT NOT RELATED TO THE TERMINAL DISEASE OR CONDITION GIVEN IN PART 1 (a).

19a. DATE OF OPERATION	19b. CONDITION FOR WHICH OPERATION WAS PERFORMED?	20. AUTOPSY?
		YES [X] NO [ ]

21a. EXTERNAL CAUSE WAS UNDERLYING [X] OR CONTRIBUTING [ ] CAUSE OF DEATH	21b. TIME OF INJURY HOUR / MONTH / DAY / YEAR	21c. HOW INJURY OCCURRED (ENTER NATURE OF INJURY IN ITEM 18 PART 1 OR PART 2)
	7:40 P.M. 2 15 1978	Subject shot during robbery

21d. INJURY OCCURRED WHILE AT WORK [ ] NOT WHILE AT WORK [X]	21e. PLACE OF INJURY (AT HOME, STREET, FACTORY, FARM, ETC.)	21f. LOCATION STREET / CITY OR TOWN / COUNTY / STATE
	street	910 McDouogh St. Balto. Md.

22a. I certify that I took charge of the remains described above, held an Autopsy [X], Inspection [ ], Inquiry [ ], and in my opinion death resulted from: Natural causes [ ], Accident [ ], Suicide [ ], Homicide [X], Undetermined manner [ ].

ACTUAL SIGNATURE Thomas D. Smith M.D. TITLE (SPECIFY) Assistant MEDICAL EXAMINER DATE SIGNED 2/16/78

EXAMINER'S NAME (TYPE OR PRINT) Thomas D. Smith, M.D. ADDRESS 111 Penn St. Balto., Md.

23a. BURIAL, CREMATION, REMOVAL (SPECIFY)	23b. DATE	23c. NAME OF CEMETERY OR CREMATORY	23d. LOCATION CITY OR TOWN / COUNTY / STATE
Burial	2/20/1978	Baltimore Cemetery	Baltimore, Maryland

24. FUNERAL DIRECTOR NAME / ADDRESS	25a. DATE REC'D. BY REGISTRAR	25b. REGISTRAR'S SIGNATURE
Wm. C. March F/H 928 East North Ave.	FEB 21 1978	Kathryn McCready

TO MEDICAL EXAMINER: THIS CERTIFICATE SHOULD BE EXECUTED WITHIN 24 HOURS AFTER DEATH. IF ANY DELAY IS NECESSARY, PLEASE EXECUTE THE CERTIFICATE, WRITING THE WORD "PENDING" IN PENCIL IN ITEM 18. GIVE PAGES 1, 2, AND 3 TO THE FUNERAL DIRECTOR. PAGE 4 SHOULD BE FORWARDED TO THE CHIEF MEDICAL EXAMINER ALONG WITH FORM PM 3. RETAIN PAGE 5 FOR YOUR FILES.

TO FUNERAL DIRECTOR: PAGE 3 SHOULD BE USED AS A BURIAL-TRANSIT PERMIT. PAGES 1 AND 2 SHOULD BE FILED WITHIN 72 HOURS AFTER DEATH, WITH THE STATE DEPARTMENT OF HEALTH AND MENTAL HYGIENE, DIVISION OF VITAL RECORDS, 301 W. PRESTON STREET, BALTIMORE, MARYLAND, 21201 PRIOR TO BURIAL, CREMATION, OR REMOVAL.

DIVISION OF VITAL RECORDS, 301 W. PRESTON ST., BALTIMORE, MD. 21201

BP

DHMH - 17
(VR A15 ME (5))
30M 7/73

STATE OF MARYLAND
DEPARTMENT OF HEALTH AND MENTAL HYGIENE
CERTIFICATE OF DEATH

1 - FOR STATE REGISTRAR

REG. NO. 78 04082

DIVISION OF VITAL RECORDS, 301 W. PRESTON ST., BALTIMORE, MARYLAND 21201

TO HOSPITAL OR ATTENDING PHYSICIAN: The law requires that the death certificate be executed within 24 hours after death. Page 4 may be retained by the hospital or attending physician.

TO FUNERAL DIRECTOR: After this certificate has been signed by the attending physician and completely filled in by the funeral director, page 3 should be detached for use as the burial-transit permit. Then please remove carbon papers. Pages 1 and 2 should be filed within 72 hours after death with the State Dept of Health and Mental Hygiene prior to burial, cremation, or removal.

IMPORTANT: If item 21 is marked or item 18 shows any injury, or other traumatic event, the medical examiner must be notified at once.

1. DECEASED NAME (TYPE OR PRINT) FIRST / MIDDLE / LAST	Andrew / A / Esposito Sr	2a. DATE OF DEATH MONTH / DAY / YEAR	2 / 7 / 78	2b. HOUR	M
3. SEX	Male	4. RACE	White	5. DATE OF BIRTH MONTH / DAY / YEAR	4 / 19 / 15
6. AGE (IN YEARS LAST BIRTHDAY)	62 YRS.	IF UNDER 1 YEAR: MONTHS / DAYS		IF UNDER 24 HRS.: HOURS / MIN	
7a. BIRTHPLACE (STATE OR FOREIGN COUNTRY)	Maryland	7b. CITIZEN OF WHAT COUNTRY?	USA	8. MARRIED [X] NEVER MARRIED [ ] WIDOWED [ ] DIVORCED [ ]	
9. BALTIMORE CITY OR COUNTY OF DEATH	Baltimore, City MD.				
10. CITY OR TOWN OF DEATH	Baltimore	11. NAME OF HOSPITAL, NURSING HOME OR OTHER INSTITUTION (IF NOT IN SUCH FACILITY, GIVE STREET ADDRESS)	Baltimore City Hospital	12a. USUAL OCCUPATION (TYPE OF WORK FOR MOST OF WORKING LIFE)	Foreman
12b. KIND OF BUSINESS OR INDUSTRY	Kimble Tyler				

USUAL RESIDENCE (IF NURSING HOME OR OTHER INSTITUTION, GIVE RESIDENCE BEFORE ADMISSION)

13a. STATE	13b. COUNTY	13c. CITY OR TOWN	13d. INSIDE CITY LIMITS?	13e. STREET ADDRESS
Maryland		Baltimore	YES [X] NO [ ]	7409 Fait Avenue

14. FATHER'S NAME FIRST / MIDDLE / LAST	15. MOTHER'S MAIDEN NAME FIRST / MIDDLE / LAST
Antonio / / Esposito	Severia / / ?

16a. WAS DECEASED EVER IN U.S. ARMED FORCES? (YES, NO OR UNKNOWN)	(IF YES, GIVE WAR OR DATES)	16b. SOCIAL SECURITY NO.	17. INFORMANT ADDRESS
no		218 10 0108	Mrs. Andrew Esposito 7409 Fait Avenue

MEDICAL CERTIFICATION

18. CAUSE OF DEATH (Enter only one cause per line for (a), (b), and (c).)
PART I. DEATH WAS CAUSED BY:

		APPROXIMATE INTERVAL BETWEEN ONSET AND DEATH
IMMEDIATE CAUSE (a)	Acute Myocardial Infarction	immediate
DUE TO, OR AS A CONSEQUENCE OF (b)	ASCVD	
DUE TO, OR AS A CONSEQUENCE OF (c)		

Conditions, if any, which gave rise to immediate cause (a), stating the underlying cause last.

4109

PART 2. OTHER SIGNIFICANT CONDITIONS CONTRIBUTING TO DEATH BUT NOT RELATED TO THE TERMINAL DISEASE OR CONDITION GIVEN IN PART 1(a)
Rheumatic Heart Disease

19a. DATE OF OPERATION	19b. CONDITION FOR WHICH OPERATION WAS PERFORMED	20a. AUTOPSY?	20b. IF YES, WERE FINDINGS USED IN CERTIFYING CAUSES OF DEATH?
		YES [ ] NO [X]	YES [ ] NO [ ]

21a. ACCIDENT WAS UNDERLYING OR CONTRIBUTING CAUSE OF DEATH (IF EITHER, NOTIFY MEDICAL EXAMINER)	21b. TIME OF INJURY HOUR A.M. P.M. / MONTH / DAY / YEAR 19	21c. HOW INJURY OCCURRED (ENTER NATURE OF INJURY IN ITEM 18, PART 1 OR PART 2)

21d. INJURY OCCURRED	21e. PLACE OF INJURY (AT HOME, STREET, FACTORY, OFFICE, FARM, ETC.)	21f. LOCATION STREET / CITY OR TOWN / COUNTY / STATE
WHILE AT WORK [ ] NOT WHILE AT WORK [ ]		

22a. I certify that (I) (this hospital) attended the deceased from JAN. 7 19 74 to FEB. 7 19 78 that (I) (we) last saw the deceased alive on JAN. 24 19 78 and that in (my) (our) opinion death occurred on the date and hour and from the causes stated above. (I) (we) (did) (did not) view the body after death.

22b. SIGNATURE	DEGREE				22c. DATE SIGNED
Teodulo Paglinawan Jr.	M.D.	ATTENDING PHYSICIAN [ ]	MEDICAL DIRECTOR [X]	STAFF PHYSICIAN [ ]	2-8-78

22d. PHYSICIAN'S NAME (TYPE OR PRINT)	22e. ADDRESS
Teodulo Paglinawan Jr. M.D.	7811 Wise Ave. Balto. MD. 21222

23a. BURIAL, CREMATION, REMOVAL (SPECIFY)	23b. DATE	23c. NAME OF CEMETERY OR CREMATORY	23d. LOCATION CITY OR TOWN / COUNTY / STATE
Burial	2/10/78	Holy Redeemer	Baltimore, Maryland

24. FUNERAL DIRECTOR NAME	ADDRESS	25a. DATE REC'D. BY REGISTRAR	25b. REGISTRAR'S SIGNATURE
Walter Dabrowski	1005 Dundalk Avenue	FEB 14 1978	Tiffany McCready

DHMH 16 60M 1/73
(VR A 15 (4))

DIVISION OF VITAL RECORDS, 201 W. PRESTON ST., BALTIMORE, MARYLAND 21201

FOR 1 - STATE REGISTRAR

STATE OF MARYLAND
DEPARTMENT OF HEALTH AND MENTAL HYGIENE
CERTIFICATE OF DEATH

REG. NO 78 04083

1. DECEASED NAME (TYPE OR PRINT) FIRST	MIDDLE	LAST	2a. DATE OF DEATH MONTH	DAY	YEAR	2b. HOUR
John	G.	Etzel	2	3	78	5:30 PM

3. SEX	4. RACE	5. DATE OF BIRTH MONTH	DAY	YEAR	6. AGE (IN YEARS LAST BIRTHDAY)	IF UNDER 1 YEAR MONTHS	DAYS	IF UNDER 24 HRS. HOURS	MIN.
M	W	6	11	15	62 YRS				

7a. BIRTHPLACE (STATE OR FOREIGN COUNTRY)	7b. CITIZEN OF WHAT COUNTRY?	8. MARRIED ☒ NEVER MARRIED ☐ WIDOWED ☐ DIVORCED ☐	9. BALTIMORE CITY OR COUNTY OF DEATH
MD.	USA		Balt. city MD

10. CITY OR TOWN OF DEATH	11. NAME OF HOSPITAL, NURSING HOME OR OTHER INSTITUTION (IF NOT IN SUCH FACILITY, GIVE STREET ADDRESS)	12a. USUAL OCCUPATION (TYPE OF WORK FOR MOST OF WORKING LIFE)	12b. KIND OF BUSINESS OR INDUSTRY
Balto.	University of MD Hosp.		STEEL

USUAL RESIDENCE (IF NURSING HOME OR OTHER INSTITUTION, GIVE RESIDENCE BEFORE ADMISSION)

13a. STATE	13b. COUNTY	13c. CITY OR TOWN	13d. INSIDE CITY LIMITS?	13e. STREET ADDRESS
MD	BALTO	ESSEX Baltimore	YES ☒ NO ☐	1809 middleborough Rd

14. FATHER'S NAME FIRST	MIDDLE	LAST	15. MOTHER'S MAIDEN NAME FIRST	MIDDLE	LAST
John	G	Etzel	Fulda CHRISTINE	Christina	FULDA

16a. WAS DECEASED EVER IN U.S. ARMED FORCES? (YES, NO OR UNKNOWN)	(IF YES, GIVE WAR OR DATES)	16b. SOCIAL SECURITY NO.	17. INFORMANT	ADDRESS
YES	WW II	216 03 4288 Wash. Metro	ANNE ETZEL	ABOVE

MEDICAL CERTIFICATION

18. CAUSE OF DEATH (Enter only one cause per line for (a), (b), and (c).)

PART I. DEATH WAS CAUSED BY:

IMMEDIATE CAUSE (a) Severe Myocardial infarction

Conditions, if any, which gave rise to immediate cause (a), stating the underlying cause last

DUE TO, OR AS A CONSEQUENCE OF (b) Arteriosclerosis & The Coronaries

DUE TO, OR AS A CONSEQUENCE OF (c)

4109

APPROXIMATE INTERVAL BETWEEN ONSET AND DEATH

PART 2. OTHER SIGNIFICANT CONDITIONS CONTRIBUTING TO DEATH BUT NOT RELATED TO THE TERMINAL DISEASE OR CONDITION GIVEN IN PART 1(a): Coronary artery Surgery

19a. DATE OF OPERATION	19b. CONDITION FOR WHICH OPERATION WAS PERFORMED	20a. AUTOPSY?	20b. IF YES, WERE FINDINGS USED IN CERTIFYING CAUSES OF DEATH?
2/3/78	Relentless Angina Pectoris	YES ☐ NO ☒	YES ☐ NO ☐

21a. ACCIDENT WAS UNDERLYING ☐ OR CONTRIBUTING ☐ CAUSE OF DEATH (IF EITHER, NOTIFY MEDICAL EXAMINER)	21b. TIME OF INJURY HOUR A.M. P.M. MONTH DAY YEAR 19	21c. HOW INJURY OCCURRED (ENTER NATURE OF INJURY IN ITEM 18, PART 1 OR PART 2)

21d. INJURY OCCURRED WHILE AT WORK ☐ NOT WHILE AT WORK ☐	21e. PLACE OF INJURY (AT HOME, STREET, FACTORY, OFFICE, FARM, ETC.)	21f. LOCATION STREET	CITY OR TOWN	COUNTY	STATE

22a. I certify that (I) (this hospital) attended the deceased from 2-02, 19 78, to 2/3, 19 78, that (I) (we) last saw the deceased alive on 2/2, 19 78, and that in (my) (our) opinion death occurred on the date and hour and from the causes stated above. (I) (we) (did) (did not) view the body after death.

22b. SIGNATURE	DEGREE	ATTENDING PHYSICIAN	MEDICAL DIRECTOR	STAFF PHYSICIAN	22c. DATE SIGNED
Jerome M Nganga	MD			☒	2/3/78

22d. PHYSICIAN'S NAME (TYPE OR PRINT)	22e. ADDRESS
NGANGA	Univ of Md Hosp 22 S Greene St Balto.

23a. BURIAL, CREMATION, REMOVAL (SPECIFY)	23b. DATE	23c. NAME OF CEMETERY OR CREMATORY	23d. LOCATION CITY OR TOWN	COUNTY	STATE
BURIAL	2/7/78	GARDENS OF FAITH	BALTO.		MD

24. FUNERAL DIRECTOR NAME	ADDRESS	25a. DATE REC'D. BY REGISTRAR	25b. REGISTRAR'S SIGNATURE
J.G. CONNELLY	3000 MACE	FEB 6 1978	

TO HOSPITAL OR ATTENDING PHYSICIAN: The law requires that the death certificate be executed within 24 hours after death. Page 4 may be retained by the hospital or attending physician.

TO FUNERAL DIRECTOR: After this certificate has been signed by the attending physician and completely filled in by the funeral director, page 3 should be detached for use as the burial-transit permit. Then please remove carbon papers. Pages 1 and 2 should be filed within 72 hours after death with the State Dept. of Health and Mental Hygiene prior to burial, cremation, or removal.

IMPORTANT: If Item 21 is marked or Item 18 shows any injury, or other traumatic event, the medical examiner must be notified at once.

BP

DHMH - 1660M 1/75 (VR A 15(4))

STATE OF MARYLAND
DEPARTMENT OF HEALTH AND MENTAL HYGIENE
CERTIFICATE OF DEATH

1 - FOR STATE REGISTRAR

78 04084
REG. NO.

DIVISION OF VITAL RECORDS, 201 W. PRESTON ST., BALTIMORE, MARYLAND 21201

TO HOSPITAL OR ATTENDING PHYSICIAN: The law requires that the death certificate be executed within 24 hours after death. Page 4 may be retained by the hospital or attending physician.

TO FUNERAL DIRECTOR: After this certificate has been signed by the attending physician and completely filled in by the funeral director, page 3 should be detached for use as the burial-transit permit. Then please remove carbonpapers. Pages 1 and 2 should be filed within 72 hours after death with the State Dept. of Health and Mental Hygiene prior to burial, cremation, or removal.

IMPORTANT: If item 21 is marked or item 18 shows any injury, or other traumatic event, the medical examiner must be notified at once.

1. DECEASED NAME (TYPE OR PRINT) FIRST: ETHEL	MIDDLE	LAST: EUZENT	2a. DATE OF DEATH MONTH DAY YEAR: WED., 2/1/78	2b. HOUR: 1A.M.
3. SEX: Female	4. RACE: WHITE	5. DATE OF BIRTH MONTH DAY YEAR: 7/11/1897	6. AGE (IN YEARS LAST BIRTHDAY): 80 XXXX YRS	IF UNDER 1 YEAR: MONTHS DAYS; IF UNDER 24 HRS: HOURS MIN
7a. BIRTHPLACE (STATE OR FOREIGN COUNTRY): ENGLAND	7b. CITIZEN OF WHAT COUNTRY?: U.S.A.	8. MARRIED ☐ NEVER MARRIED ☐ WIDOWED XXX DIVORCED ☐	9. BALTIMORE CITY OR COUNTY OF DEATH: BALTIMORE CITY MD.	
10. CITY OR TOWN OF DEATH: BALTIMORE	11. NAME OF HOSPITAL, NURSING HOME OR OTHER INSTITUTION (IF NOT IN SUCH FACILITY, GIVE STREET ADDRESS): LEVINDALE HEBREW HOME	12a. USUAL OCCUPATION (TYPE OF WORK FOR MOST OF WORKING LIFE): HOUSEWIFE	12b. KIND OF BUSINESS OR INDUSTRY: AT HOME	

USUAL RESIDENCE (IF NURSING HOME OR OTHER INSTITUTION, GIVE RESIDENCE BEFORE ADMISSION)

13a. STATE	13b. COUNTY	13c. CITY OR TOWN	13d. INSIDE CITY LIMITS?	13e. STREET ADDRESS
MARYLAND	MONTGOMERY	ROCKVILLE	YES ☐ NO ☐	1103 GRANDIN AVE. #20851

14. FATHER'S NAME FIRST	MIDDLE	LAST	15. MOTHER'S MAIDEN NAME FIRST	MIDDLE	LAST
MORRIS		MACKLIN	ANNA		UNKNOWN

16a. WAS DECEASED EVER IN U.S. ARMED FORCES? (YES, NO OR UNKNOWN)	(IF YES, GIVE WAR OR DATES)	16b. SOCIAL SECURITY NO.	17. INFORMANT ADDRESS
NO		218-52-1766J1	GAITHERSBURG, MD 20760 SIDNEY EUZENT 9701 FIELD RD., APT. 202

MEDICAL CERTIFICATION

18. CAUSE OF DEATH (Enter only one cause per line for (a), (b), and (c).)

PART I. DEATH WAS CAUSED BY:

		APPROXIMATE INTERVAL BETWEEN ONSET AND DEATH
IMMEDIATE CAUSE (a)	Acute GI bleeding.	4 HRS
DUE TO, OR AS A CONSEQUENCE OF (b)	PANCREATIC CARCINOMA	2 MONTHS
DUE TO, OR AS A CONSEQUENCE OF (c)	GASTRIC EROSION	

Conditions, if any, which gave rise to immediate cause (a), stating the underlying cause last. 1579

PART 2. OTHER SIGNIFICANT CONDITIONS CONTRIBUTING TO DEATH BUT NOT RELATED TO THE TERMINAL DISEASE OR CONDITION GIVEN IN PART 1(a).

19a. DATE OF OPERATION	19b. CONDITION FOR WHICH OPERATION WAS PERFORMED	20a. AUTOPSY?	20b. IF YES, WERE FINDINGS USED IN CERTIFYING CAUSES OF DEATH?
		YES ☐ NO ☐	YES ☐ NO ☐

21a. ACCIDENT WAS UNDERLYING ☐ OR CONTRIBUTING ☐ CAUSE OF DEATH (IF EITHER, NOTIFY MEDICAL EXAMINER)	21b. TIME OF INJURY HOUR A.M. P.M. MONTH DAY YEAR 19	21c. HOW INJURY OCCURRED (ENTER NATURE OF INJURY IN ITEM 18, PART 1 OR PART 2)
21d. INJURY OCCURRED WHILE AT WORK ☐ NOT WHILE AT WORK ☐	21e. PLACE OF INJURY (AT HOME, STREET, FACTORY, OFFICE, FARM, ETC.)	21f. LOCATION STREET / CITY OR TOWN / COUNTY / STATE

22a. I certify that (I) (this hospital) attended the deceased from 8/23 19 65 to 2/1 19 78, that (I) (we) last saw the deceased alive on 2/1 19 78, and that in (my) (our) opinion death occurred on the date and hour and from the causes stated above. (I) (we) (did) (did not) view the body after death.

22b. SIGNATURE	DEGREE	22c. DATE SIGNED
[signature]	MD ATTENDING PHYSICIAN ☐ MEDICAL DIRECTOR ☐ Asst. STAFF PHYSICIAN ☐	2/1/78

22d. PHYSICIAN'S NAME (TYPE OR PRINT)	22e. ADDRESS
B. ZAW-WIN	LEVINDALE HEBREW HOME

23a. BURIAL, CREMATION, REMOVAL (SPECIFY)	23b. DATE	23c. NAME OF CEMETERY OR CREMATORY	23d. LOCATION CITY OR TOWN / COUNTY / STATE
BURIAL	2-2-78	BETH ISRAEL	BALTIMORE / MARYLAND

24. FUNERAL DIRECTOR NAME AND ADDRESS	25a. DATE REC'D. BY REGISTRAR	25b. REGISTRAR'S SIGNATURE
SOL LEVINSON & BROS., INC. 6010 REISTERSTOWN RD., BALTO., MD 21215	FEB 6 1978	Tiffany McCready

1101 BP

DHMH - 16 60M 1/75 (VR A 15 (4))

STATE OF MARYLAND
DEPARTMENT OF HEALTH AND MENTAL HYGIENE
CERTIFICATE OF DEATH

1 - FOR STATE REGISTRAR

78 04085
REG. NO.

DIVISION OF VITAL RECORDS, 201 W. PRESTON ST., BALTIMORE, MARYLAND 21201

TO HOSPITAL OR ATTENDING PHYSICIAN. The law requires that the death certificate be executed within 24 hours after death. Page 4 may be retained by the hospital or attending physician.

TO FUNERAL DIRECTOR: After this certificate has been signed by the attending physician and completely filled in by the funeral director, page 3 should be detached for use as the burial-transit permit. Then please remove carbon papers. Pages 1 and 2 should be filed within 72 hours after death with the State Dept. of Health and Mental Hygiene prior to burial, cremation, or removal.

IMPORTANT: If Item 21 is marked or Item 18 shows any injury, or other traumatic event, the medical examiner must be notified at once.

BP:

DHMH - 1650M 7/77
(VR A 15 (4))

1. DECEASED NAME (TYPE OR PRINT) FIRST: Margaret	MIDDLE: K	LAST: Evans	2a. DATE OF DEATH MONTH DAY YEAR: 2 / 20 / 78
2b. HOUR: 12 35 A M			
3. SEX: FEMALE	4. RACE: CAUCASIAN	5. DATE OF BIRTH MONTH DAY YEAR: 5 - 17 - 12	6. AGE (IN YEARS LAST BIRTHDAY): 65 YRS.
IF UNDER 1 YEAR MONTHS / DAYS	IF UNDER 24 HRS. HOURS / MIN.		
7a. BIRTHPLACE (STATE OR FOREIGN COUNTRY): Md.	7b. CITIZEN OF WHAT COUNTRY?: U.S.	8. MARRIED ☐ NEVER MARRIED ☒ WIDOWED ☐ DIVORCED ☐	9. BALTIMORE CITY OR COUNTY OF DEATH: BALTIMORE CITY MD.
10. CITY OR TOWN OF DEATH: BALTIMORE	11. NAME OF HOSPITAL, NURSING HOME OR OTHER INSTITUTION (IF NOT IN SUCH FACILITY, GIVE STREET ADDRESS): Univ. of Md. Hospital	12a. USUAL OCCUPATION (TYPE OF WORK FOR MOST OF WORKING LIFE): Retired sec.	12b. KIND OF BUSINESS OR INDUSTRY: Hospital
USUAL RESIDENCE (IF NURSING HOME OR OTHER INSTITUTION, GIVE RESIDENCE BEFORE ADMISSION)			
13a. STATE: MD.	13b. COUNTY	13c. CITY OR TOWN: BALTIMORE	13d. INSIDE CITY LIMITS? YES ☒ NO ☐
13e. STREET ADDRESS: 330 Dunkirk ~~Ave~~ Road			
14. FATHER'S NAME FIRST: John	MIDDLE	LAST: Evans	15. MOTHER'S MAIDEN NAME FIRST: Grace MIDDLE	LAST: Causey
16a. WAS DECEASED EVER IN U.S. ARMED FORCES? (YES, NO OR UNKNOWN): NO	(IF YES, GIVE WAR OR DATES)	16b. SOCIAL SECURITY NO.: 219 03 7752	17. INFORMANT: Nancy C. Myers	ADDRESS: Same

MEDICAL CERTIFICATION

18. **CAUSE OF DEATH** (Enter only one cause per line for (a), (b), and (c).)

PART I. DEATH WAS CAUSED BY:

IMMEDIATE CAUSE (a): Cardiopulmonary arrest

DUE TO, OR AS A CONSEQUENCE OF (b): Sepsis

DUE TO, OR AS A CONSEQUENCE OF (c): metastatic oat cell carcinoma of lung

Conditions, if any, which gave rise to immediate cause (a), stating the underlying cause last.

1621

APPROXIMATE INTERVAL BETWEEN ONSET AND DEATH

PART 2. OTHER SIGNIFICANT CONDITIONS CONTRIBUTING TO DEATH BUT NOT RELATED TO THE TERMINAL DISEASE OR CONDITION GIVEN IN PART 1(a)

19a. DATE OF OPERATION	19b. CONDITION FOR WHICH OPERATION WAS PERFORMED	20a. AUTOPSY? YES ☐ NO ☒	20b. IF YES, WERE FINDINGS USED IN CERTIFYING CAUSES OF DEATH? YES ☐ NO ☐
21a. ACCIDENT WAS UNDERLYING ☐ OR CONTRIBUTING ☐ CAUSE OF DEATH (IF EITHER, NOTIFY MEDICAL EXAMINER)	21b. TIME OF INJURY HOUR A.M. P.M. MONTH DAY YEAR 19	21c. HOW INJURY OCCURRED (ENTER NATURE OF INJURY IN ITEM 18, PART 1 OR PART 2)	
21d. INJURY OCCURRED WHILE AT WORK ☐ NOT WHILE AT WORK ☐	21e. PLACE OF INJURY (AT HOME, STREET, FACTORY, OFFICE, FARM, ETC.)	21f. LOCATION STREET / CITY OR TOWN / COUNTY / STATE	

22a. I certify that (I) (this hospital) attended the deceased from _____, 19____, to _____, 19____, that (I) (we) last saw the deceased alive on _____, 19____, and that in (my) (our) opinion death occurred on the date and hour and from the causes stated above, (I) (we) (did) (did not) view the body after death.

22b. SIGNATURE: Steven B. Schwartz MD	DEGREE: ATTENDING PHYSICIAN ☐ MEDICAL DIRECTOR ☐ STAFF PHYSICIAN ☒	22c. DATE SIGNED: 2/20/78
22d. PHYSICIAN'S NAME (TYPE OR PRINT): Steven B. Schwartz, MD	22e. ADDRESS	

23a. BURIAL, CREMATION, REMOVAL (SPECIFY): Burial	23b. DATE: 2/22/1978	23c. NAME OF CEMETERY OR CREMATORY: Druid Ridge Cemetery	23d. LOCATION CITY OR TOWN: Pikesville	COUNTY / STATE: Md
24. FUNERAL DIRECTOR NAME / ADDRESS: Mitchell-Wiedefeld Home 6500 York Rd.	25a. DATE REC'D BY REGISTRAR: FEB 24 1978	25b. REGISTRAR'S SIGNATURE: [signature]		

STATE OF MARYLAND
DEPARTMENT OF HEALTH AND MENTAL HYGIENE
CERTIFICATE OF DEATH

1 - FOR STATE REGISTRAR

78 04086
REG. NO.

1. DECEASED NAME (TYPE OR PRINT) FIRST: Mary MIDDLE: Lou LAST: Evans				2a. DATE OF DEATH MONTH: 1 DAY: 4 YEAR: 78	2b. HOUR: 1:38 PM
3. SEX: Female	4. RACE: Black	5. DATE OF BIRTH MONTH: 10 DAY: 27 YEAR: 11		6. AGE (IN YEARS LAST BIRTHDAY): 66 YRS	IF UNDER 1 YEAR: MONTHS / DAYS; IF UNDER 24 HRS.: HOURS / MIN.
7a. BIRTHPLACE (STATE OR FOREIGN COUNTRY): North Carolina	7b. CITIZEN OF WHAT COUNTRY?: U. S. A.	8. MARRIED ☒ NEVER MARRIED ☐ WIDOWED ☐ DIVORCED ☐		9. BALTIMORE CITY OR COUNTY OF DEATH: Baltimore City MD.	
10. CITY OR TOWN OF DEATH: Baltimore	11. NAME OF HOSPITAL, NURSING HOME OR OTHER INSTITUTION (IF NOT IN SUCH FACILITY, GIVE STREET ADDRESS): Provident Hospital			12a. USUAL OCCUPATION (TYPE OF WORK FOR MOST OF WORKING LIFE): Unemployed	12b. KIND OF BUSINESS OR INDUSTRY
USUAL RESIDENCE (IF NURSING HOME OR OTHER INSTITUTION, GIVE RESIDENCE BEFORE ADMISSION) 13a. STATE: Maryland	13b. COUNTY	13c. CITY OR TOWN: Baltimore	13d. INSIDE CITY LIMITS? YES ☒ NO ☐	13e. STREET ADDRESS: 1701 Eutaw Place	
14. FATHER'S NAME FIRST: Elijah MIDDLE LAST: Holly			15. MOTHER'S MAIDEN NAME FIRST: Elva MIDDLE LAST: Holly		
16a. WAS DECEASED EVER IN U.S. ARMED FORCES? (YES, NO OR UNKNOWN)	(IF YES, GIVE WAR OR DATES)	16b. SOCIAL SECURITY NO.: 244-16-9616	17. INFORMANT ADDRESS: Evie Collins 1645 Stonewood Road		

MEDICAL CERTIFICATION

18. **CAUSE OF DEATH** (Enter only one cause per line for (a), (b), and (c).)

PART I. DEATH WAS CAUSED BY:

IMMEDIATE CAUSE (a): MASSIVE PULMONARY HEMORRHAGE — APPROXIMATE INTERVAL BETWEEN ONSET AND DEATH: 1 hour

DUE TO, OR AS A CONSEQUENCE OF (b): METASTATIC CARCINOMA — 6-8 months

DUE TO, OR AS A CONSEQUENCE OF (c):

Conditions, if any, which gave rise to immediate cause (a), stating the underlying cause last. 1621

PART 2. OTHER SIGNIFICANT CONDITIONS CONTRIBUTING TO DEATH BUT NOT RELATED TO THE TERMINAL DISEASE OR CONDITION GIVEN IN PART 1(a): Left RADICAL MASTECTOMY 1975 FOR CARCINOMA OF BREAST

19a. DATE OF OPERATION: BRONCHOSCOPY 1/4/78	19b. CONDITION FOR WHICH OPERATION WAS PERFORMED: METASTATIC LUNG INFILTRATES	20a. AUTOPSY? YES ☐ NO ☒	20b. IF YES, WERE FINDINGS USED IN CERTIFYING CAUSES OF DEATH? YES ☐ NO ☐
21a. ACCIDENT WAS UNDERLYING ☐ OR CONTRIBUTING ☐ CAUSE OF DEATH (IF EITHER, NOTIFY MEDICAL EXAMINER)	21b. TIME OF INJURY HOUR A.M. P.M. MONTH DAY YEAR 19	21c. HOW INJURY OCCURRED (ENTER NATURE OF INJURY IN ITEM 18, PART 1 OR PART 2)	
21d. INJURY OCCURRED WHILE AT WORK ☐ NOT WHILE AT WORK ☐	21e. PLACE OF INJURY (AT HOME, STREET, FACTORY, OFFICE, FARM, ETC.)	21f. LOCATION STREET / CITY OR TOWN / COUNTY / STATE	

22a. I certify that (I) (this hospital) attended the deceased from 11/26, 19 77, to 1/4, 19 78, that (I) (we) last saw the deceased alive on 1/4, 19 77, and that in (my) (our) opinion death occurred on the date and hour and from the causes stated above. (I) (we) (did) (did not) view the body after death.

22b. SIGNATURE	DEGREE: M.D.	ATTENDING PHYSICIAN ☒ MEDICAL DIRECTOR ☐ STAFF PHYSICIAN ☐	22c. DATE SIGNED: 1/4/78
22d. PHYSICIAN'S NAME (TYPE OR PRINT): F. S. LEACOCK	22e. ADDRESS: 3502 WEST ROGERS AVE BALTIMORE Md 21215		

23a. BURIAL, CREMATION, REMOVAL (SPECIFY): Burial	23b. DATE: 1/10/1978	23c. NAME OF CEMETERY OR CREMATORY: Westview Mem. Park	23d. LOCATION CITY OR TOWN / COUNTY / STATE: Catonsville, Maryland	
24. FUNERAL DIRECTOR NAME / ADDRESS: Wm. C. March F/H 928 East North Ave.		25a. DATE REC'D BY REGISTRAR: JAN 6 1978	25b. REGISTRAR'S SIGNATURE:	

TO HOSPITAL OR ATTENDING PHYSICIAN: The law requires that the death certificate be executed within 24 hours after death. Page 4 may be retained by the hospital or attending physician.

TO FUNERAL DIRECTOR: After this certificate has been signed by the attending physician and completely filled in by the funeral director, page 3 should be detached for use as the burial-transit permit. Then please remove carbon papers. Pages 1 and 2 should be filed within 72 hours after death with the State Dept. of Health and Mental Hygiene prior to burial, cremation, or removal.

IMPORTANT: If Item 21 is marked or Item 18 shows any injury, or other traumatic event, the medical examiner must be notified at once.

DIVISION OF VITAL RECORDS, 201 W. PRESTON ST., BALTIMORE, MARYLAND 21201

BP

DHMH - 1650M 1/76
(VR A 15 (4))

3

STATE OF MARYLAND
DEPARTMENT OF HEALTH AND MENTAL HYGIENE
CERTIFICATE OF DEATH

1 - FOR STATE REGISTRAR

REG. NO 78 004087

DIVISION OF VITAL RECORDS, 201 W. PRESTON ST., BALTIMORE, MARYLAND 21201

TO HOSPITAL OR ATTENDING PHYSICIAN: The law requires that the death certificate be executed within 24 hours after death. Page 4 may be retained by the hospitol or attending physicin.

TO FUNERAL DIRECTOR: After this certficate has been signed by the attending physician and completely filled in by the funeral director, page 3 should be detached for use as the burial-transit permit. Then please remove carbonpapers. Pages 1 and 2 should be filed within 72 hours after death with the State Dept. of Health and Mental Hygiene prior to burial, cremation, or removal.

IMPORTANT: If item 21 is marked or item 18 shows any injury, or other traumatic event, the medical examiner must be notified at once.

1. DECEASED NAME (TYPE OR PRINT) FIRST: Jesse	MIDDLE	LAST: Everett	2a. DATE OF DEATH MONTH: 2	DAY: 6	YEAR: 78
2b. HOUR: 8:40 M					
3. SEX: Male	4. RACE: Negro	5. DATE OF BIRTH MONTH: 2 DAY: 26 YEAR: 13	6. AGE (IN YEARS LAST BIRTHDAY): 64 YRS.	IF UNDER 1 YEAR MONTHS / DAYS	IF UNDER 24 HRS. HOURS / MIN
7a. BIRTHPLACE (STATE OR FOREIGN COUNTRY): Maryland	7b. CITIZEN OF WHAT COUNTRY?: USA	8. MARRIED ☐ NEVER MARRIED ☐ WIDOWED ☐ DIVORCED ☒	9. BALTIMORE CITY OR COUNTY OF DEATH: Balto. City		MD.
10. CITY OR TOWN OF DEATH: Baltimore	11. NAME OF HOSPITAL, NURSING HOME OR OTHER INSTITUTION (IF NOT IN SUCH FACINTY, GIVE STREET ADDRESS): John L Deaton Med Ctr.	12a. USUAL OCCUPATION (TYPE OF WORK FOR MOST OF WORKING LIFE): ~~33~~ Taxi Driver	12b. KIND OF BUSINESS OR INDUSTRY: —		
USUAL RESIDENCE (IF NURSING HOME OR OTHER INSTITUTION, GIVE RESIDENCE BEFORE ADMISSION) 13a. STATE: Maryland	13b. COUNTY	13c. CITY OR TOWN: Baltimore	13d. INSIDE CITY LIMITS? YES ☒ NO ☐	13e. STREET ADDRESS: 33 Ellamont St 21229	
14. FATHER'S NAME FIRST: Hadley	MIDDLE	LAST: Everett	15. MOTHER'S MAIDEN NAME FIRST: Unknown	MIDDLE	LAST
16a. WAS DECEASED EVER IN U.S. ARMED FORCES? (YES, NO OR UNKNOWN): NO (IF YES, GIVE WAR OR DATES)	16b. SOCIAL SECURITY NO.: 215-03-6191	17. INFORMANT: Mrs. Gloria T Everett	ADDRESS: 5825 Cherrywood Lane		

MEDICAL CERTIFICATION

18. **CAUSE OF DEATH** (Enter only one cause per line for (a), (b), and (c).)

PART 1. DEATH WAS CAUSED BY:

IMMEDIATE CAUSE (a): Myocardial infarction H.D.

DUE TO, OR AS A CONSEQUENCE OF (b): Diabetes mellitus

DUE TO, OR AS A CONSEQUENCE OF (c): Chronic renal failure 2° #(2)

APPROXIMATE INTERVAL BETWEEN ONSET AND DEATH

2509

Conditions, if any, which gave rise to immediate cause (a), stating the underlying cause last.

PART 2. OTHER SIGNIFICANT CONDITIONS CONTRIBUTING TO DEATH BUT NOT RELATED TO THE TERMINAL DISEASE OR CONDITION GIVEN IN PART 1(a)

19a. DATE OF OPERATION	19b. CONDITION FOR WHICH OPERATION WAS PERFORMED	20a. AUTOPSY? YES ☐ NO ☐	20b. IF YES, WERE FINDINGS USED IN CERTIFYING CAUSES OF DEATH? YES ☐ NO ☐
21a. ACCIDENT WAS UNDERLYING ☐ OR CONTRIBUTING ☐ CAUSE OF DEATH (IF EITHER, NOTIFY MEDICAL EXAMINER)	21b. TIME OF INJURY HOUR A.M. P.M. MONTH DAY YEAR 19	21c. HOW INJURY OCCURRED (ENTER NATURE OF INJURY IN ITEM 18, PART 1 OR PART 2)	
21d. INJURY OCCURRED WHILE AT WORK ☐ NOT WHILE AT WORK ☐	21e. PLACE OF INJURY (AT HOME, STREET, FACTORY, OFFICE, FARM, ETC.)	21f. LOCATION STREET / CITY OR TOWN / COUNTY / STATE	

22a. I certify that (I) (this hospital) attended the deceased from January 31, 1978, to Feb 6, 1978, that (I) (we) last saw the deceased alive on Feb. 6, 1978, and that in (my) (our) opinion death occurred on the date and hour and from the causes stated above, (I) (we) (did) (did not) view the body after death.

22b. SIGNATURE: Julian W Reed MD.	DEGREE: ATTENDING PHYSICIAN ☐ MEDICAL DIRECTOR ☐ STAFF PHYSICIAN ☐	22c. DATE SIGNED: 2/7/78
22d. PHYSICIAN'S NAME (TYPE OR PRINT): JULIAN W. REED M.D.	22e. ADDRESS: 611 S. CHAS. ST. 21230	

23a. BURIAL, CREMATION, REMOVAL (SPECIFY): Burial	23b. DATE: 2/10/78	23c. NAME OF CEMETERY OR CREMATORY: Arbutus Memorial Park	23d. LOCATION CITY OR TOWN: Balto. / COUNTY: Co. / STATE: Md.
24. FUNERAL DIRECTOR NAME: Joseph L. Ross	ADDRESS: 2222 N. North Ave.	25a. DATE REC'D. BY REGISTRAR: FEB 15 1978	25b. REGISTRAR'S SIGNATURE: Kathryn McCready

2006 BP

DHMH - 1650M 7/77 (VR A 15 (4))

DIVISION OF VITAL RECORDS, 201 W. PRESTON ST., BALTIMORE, MARYLAND 21201

1 - FOR STATE REGISTRAR

STATE OF MARYLAND
DEPARTMENT OF HEALTH AND MENTAL HYGIENE
CERTIFICATE OF DEATH

REG. NO. 78 04088

1. DECEASED NAME (TYPE OR PRINT) FIRST: AMY MIDDLE: MARLENE LAST: EVICK		2a. DATE OF DEATH MONTH DAY YEAR: FEBRUARY 14, 1978	2b. HOUR: 05:30 AM
3. SEX: F	4. RACE: W	5. DATE OF BIRTH MONTH DAY YEAR: 11 24 1976	6. AGE (IN YEARS LAST BIRTHDAY) YRS.: IF UNDER 1 YEAR MONTHS: 14 DAYS: IF UNDER 24 HRS. HOURS: MIN.
7a. BIRTHPLACE (STATE OR FOREIGN COUNTRY): MD.	7b. CITIZEN OF WHAT COUNTRY?: USA	8. MARRIED ☐ NEVER MARRIED ☒ WIDOWED ☐ DIVORCED ☐	9. BALTIMORE CITY OR COUNTY OF DEATH: BALTIMORE CITY MD.
10. CITY OR TOWN OF DEATH: Balto	11. NAME OF HOSPITAL, NURSING HOME OR OTHER INSTITUTION (IF NOT IN SUCH FACILITY, GIVE STREET ADDRESS): JOHNS HOPKINS HOSPITAL	12a. USUAL OCCUPATION (TYPE OF WORK FOR MOST OF WORKING LIFE): —	12b. KIND OF BUSINESS OR INDUSTRY: —

USUAL RESIDENCE (IF NURSING HOME OR OTHER INSTITUTION, GIVE RESIDENCE BEFORE ADMISSION)

13a. STATE	13b. COUNTY	13c. CITY OR TOWN	13d. INSIDE CITY LIMITS?	13e. STREET ADDRESS
Va		Colonial Beach	YES ☐ NO ☒	111 WASHINGTON AVE.

14. FATHER'S NAME FIRST / MIDDLE / LAST	15. MOTHER'S MAIDEN NAME FIRST / MIDDLE / LAST	16a. WAS DECEASED EVER IN U.S. ARMED FORCES? (YES, NO OR UNKNOWN)	16b. SOCIAL SECURITY NO.	17. INFORMANT / ADDRESS
CAREY A. EVICK JR.	CLAUDIA MORGAN	—	—	CAREY A. EVICK JR. #13

MEDICAL CERTIFICATION

18. CAUSE OF DEATH (Enter only one cause per line for (a), (b), and (c).)

PART I. DEATH WAS CAUSED BY

Conditions, if any, which gave rise to immediate cause (a), stating the underlying cause last.

		APPROXIMATE INTERVAL BETWEEN ONSET AND DEATH
IMMEDIATE CAUSE (a)	Pulmonary hemorrhage	1 hr
DUE TO, OR AS A CONSEQUENCE OF (b)	unknown pulmonary pathology	10 day
DUE TO, OR AS A CONSEQUENCE OF (c)		

PART 2. OTHER SIGNIFICANT CONDITIONS CONTRIBUTING TO DEATH BUT NOT RELATED TO THE TERMINAL DISEASE OR CONDITION GIVEN IN PART 1(a)

19a. DATE OF OPERATION	19b. CONDITION FOR WHICH OPERATION WAS PERFORMED	20a. AUTOPSY?	20b. IF YES, WERE FINDINGS USED IN CERTIFYING CAUSES OF DEATH?
—	—	YES ☐ NO ☒	YES ☐ NO ☐

21a. ACCIDENT WAS UNDERLYING ☐ OR CONTRIBUTING ☐ CAUSE OF DEATH (IF EITHER, NOTIFY MEDICAL EXAMINER)	21b. TIME OF INJURY HOUR A.M. P.M. MONTH DAY YEAR 19	21c. HOW INJURY OCCURRED (ENTER NATURE OF INJURY IN ITEM 18, PART 1 OR PART 2)
21d. INJURY OCCURRED WHILE AT WORK ☐ NOT WHILE AT WORK ☐	21e. PLACE OF INJURY (AT HOME, STREET, FACTORY, OFFICE, FARM, ETC.)	21f. LOCATION STREET / CITY OR TOWN / COUNTY / STATE

22a. I certify that (I) (this hospital) attended the deceased from 2/5, 19 78, to 2/14, 19 78, that (I) (we) last saw the deceased alive on 2/14, 19 78, and that in (my) (our) opinion death occurred on the date and hour and from the causes stated above. (I) (we) (did) (did not) view the body after death.

22b. SIGNATURE	DEGREE	22c. DATE SIGNED
Joseph J Hallett Jr	MD ATTENDING PHYSICIAN ☐ MEDICAL DIRECTOR ☐ STAFF PHYSICIAN ☒	2/14/78

22d. PHYSICIAN'S NAME (TYPE OR PRINT)	22e. ADDRESS
Joseph J HALLETT JR	Dept 801 550 N. Broadway Baltimore

23a. BURIAL, CREMATION, REMOVAL (SPECIFY)	23b. DATE	23c. NAME OF CEMETERY OR CREMATORY	23d. LOCATION CITY OR TOWN / COUNTY / STATE
Burial	2/17/78	LAKEMONT	DAVIDSONVILLE AA MD.

24. FUNERAL DIRECTOR NAME / ADDRESS	25a. DATE REC'D. BY REGISTRAR	25b. REGISTRAR'S SIGNATURE
John M. Lyons Annapolis, Md.	FEB 16 1978	Audrey McCready

TO HOSPITAL OR ATTENDING PHYSICIAN: The law requires that the death certificate be executed within 24 hours after death. Page 4 may be retained by the hospital or attending physician.

TO FUNERAL DIRECTOR: After this certificate has been signed by the attending physician and completely filled in by the funeral director, pages 3 should be detached for use as the burial-transit permit. Then please remove carbon papers. Pages 1 and 2 should be filed within 72 hours after death with the State Dept. of Health and Mental Hygiene prior to burial, cremation, or removal.

IMPORTANT: If item 21 is marked or item 18 shows any injury, or other traumatic event, the medical examiner must be notified at once.

BP

DHMH - 16 50M 7/77 (VR A 15 (4))

MM

M

DIVISION OF VITAL RECORDS, 201 W. PRESTON ST., BALTIMORE, MARYLAND 21201

TO HOSPITAL OR ATTENDING PHYSICIAN: The law requires that the death certificate be executed within 24 hours after death. Page 4 may be retained by the hospital or attending physician.

TO FUNERAL DIRECTOR: After this certificate has been signed by the attending physician and completely filled in by the funeral director, pages 1 and 2 should be detached for use as the burial-transit permit. Then please remove carbon papers. Pages 1 and 2 should be filed within 72 hours after death with the State Dept. of Health and Mental Hygiene prior to burial, cremation, or removal.

IMPORTANT: If item 21 is marked or item 18 shows any injury, or other traumatic event, the medical examiner must be notified at once.

BP_____

DHMH - 1650M 7/77
(VR A 15 (4))

1 - FOR STATE REGISTRAR

STATE OF MARYLAND
DEPARTMENT OF HEALTH AND MENTAL HYGIENE
CERTIFICATE OF DEATH

78 04089
REG. NO.

1. DECEASED NAME (TYPE OR PRINT) FIRST	MIDDLE	LAST	2a. DATE OF DEATH MONTH DAY YEAR	2b HOUR
RUTH	E.	FANT	FEBRUARY 17, 1978	1:05 PM

3. SEX	4. RACE	5. DATE OF BIRTH MONTH DAY YEAR	6. AGE (IN YEARS LAST BIRTHDAY)	IF UNDER 1 YEAR MONTHS / DAYS	IF UNDER 24 HRS. HOURS / MIN.
Female	White	5 9 82	85 YRS.		

7a. BIRTHPLACE (STATE OR FOREIGN COUNTRY)	7b CITIZEN OF WHAT COUNTRY?	8.	9. BALTIMORE CITY OR COUNTY OF DEATH
Maryland	USA	MARRIED ☐ NEVER MARRIED ☐ WIDOWED ☒ DIVORCED ☐	BALTIMORE CITY MD.

10. CITY OR TOWN OF DEATH	11. NAME OF HOSPITAL, NURSING HOME OR OTHER INSTITUTION (IF NOT IN SUCH FACILITY, GIVE STREET ADDRESS)	12a USUAL OCCUPATION (TYPE OF WORK FOR MOST OF WORKING LIFE)	12b. KIND OF BUSINESS OR INDUSTRY
BALTIMORE	St. Agnes Hospital	Shoe Sales	Retired

USUAL RESIDENCE (IF NURSING HOME OR OTHER INSTITUTION, GIVE RESIDENCE BEFORE ADMISSION)

13a. STATE	13b. COUNTY	13c. CITY OR TOWN	13d. INSIDE CITY LIMITS?	13e. STREET ADDRESS
Md	Baltimore	Catonsville	YES ☐ NO ☒	522 Forest Lane

14. FATHER'S NAME FIRST	MIDDLE	LAST	15. MOTHER'S MAIDEN NAME FIRST	MIDDLE	LAST
James	E.	Busick	Katherine		Auld

16a. WAS DECEASED EVER IN U.S. ARMED FORCES? (YES, NO OR UNKNOWN)	(IF YES, GIVE WAR OR DATES)	16b. SOCIAL SECURITY NO.	17. INFORMANT	ADDRESS
No		215-07-7473	James E. Fent	Seme as #13

MEDICAL CERTIFICATION

18. **CAUSE OF DEATH** (Enter only one couse per line for (a), (b), and (c).)

PART I. DEATH WAS CAUSED BY:

IMMEDIATE CAUSE (a) Myocardial Infarction

4109

Conditions, if ony, which gave rise to immediate cause (a), stating the underlying cause lost.

DUE TO, OR AS A CONSEQUENCE OF (b) Cerebro vascular disease

DUE TO, OR AS A CONSEQUENCE OF (c)

APPROXIMATE INTERVAL BETWEEN ONSET AND DEATH

PART 2. OTHER SIGNIFICANT CONDITIONS CONTRIBUTING TO DEATH BUT NOT RELATED TO THE TERMINAL DISEASE OR CONDITION GIVEN IN PART 1(a)

Severe abdominal pain.

19a. DATE OF OPERATION	19b CONDITION FOR WHICH OPERATION WAS PERFORMED	20a. AUTOPSY?	20b. IF YES, WERE FINDINGS USED IN CERTIFYING CAUSES OF DEATH?
✓		YES ☒ NO ☐	YES ☒ NO ☐

21a. ACCIDENT WAS UNDERLYING ☐ OR CONTRIBUTING ☐ CAUSE OF DEATH (IF EITHER, NOTIFY MEDICAL EXAMINER)	21b. TIME OF INJURY HOUR A.M. P.M. MONTH DAY YEAR 19	21c. HOW INJURY OCCURRED (ENTER NATURE OF INJURY IN ITEM 18, PART 1 OR PART 2)

21d. INJURY OCCURRED WHILE AT WORK ☐ NOT WHILE AT WORK ☐	21e. PLACE OF INJURY (AT HOME, STREET, FACTORY, OFFICE, FARM, ETC.)	21f. LOCATION STREET	CITY OR TOWN	COUNTY	STATE

22a. I certify that (I) (this hospital) attended the deceased from FEB. 17, 19 78, to FEB. 17, 19 78, that I (we) last saw the deceased on FEB. 17, 19 78, and that in (my) (our) opinion death occurred on the date and hour and from the causes stated above. I (we) (did) (did not) view the body after death.

22b. SIGNATURE	DEGREE	ATTENDING PHYSICIAN ☐ MEDICAL DIRECTOR ☐ STAFF PHYSICIAN ☐	22c. DATE SIGNED
Karim Khatibi MD	Resident		2-18-78

22d. PHYSICIAN'S NAME (TYPE OR PRINT)	22e. ADDRESS
KARIM KHATIBI, MD.	BALTIMORE MD 21229 ST. AGNES HOSPITAL, 900 S. CATON AV.,

23a. BURIAL, CREMATION, REMOVAL (SPECIFY)	23b. DATE	23c. NAME OF CEMETERY OR CREMATORY	23d. LOCATION CITY OR TOWN	COUNTY	STATE
Buriel	2/21/78	Baltimore	Baltimore		

24. FUNERAL DIRECTOR NAME	ADDRESS	25a. DATE REC'D. BY REGISTRAR	25b. REGISTRAR'S SIGNATURE
Witzke Catonsville Funerel Home Catonsville, Md.	1630 Edmondson Avenue	FEB 21 1978	

#5,FilmG516 2/21/78 kam

STATE OF MARYLAND
DEPARTMENT OF HEALTH AND MENTAL HYGIENE
CERTIFICATE OF DEATH

78 04090
REG. NO.

1 - FOR STATE REGISTRAR

DIVISION OF VITAL RECORDS, 201 W. PRESTON ST., BALTIMORE, MARYLAND 21201

TO HOSPITAL OR ATTENDING PHYSICIAN: The law requires that the death certificate be executed within 24 hours after death. Page 4 may be retained by the hospital or attending physician.

TO FUNERAL DIRECTOR: After this certificate has been signed by the attending physician and completely filled in by the funeral director, page 2 should be detached for use as the burial-transit permit. Then please remove carbon papers. Pages 1 and 2 should be filed within 72 hours after death with the State Dept. of Health and Mental Hygiene prior to burial, cremation, or removal.

IMPORTANT: If Item 21 is marked or Item 18 shows any injury, or other traumatic event, the medical examiner must be notified at once.

BP_____

DHMH - 1650M 7/77
(VR A 15 (4))

1. DECEASED NAME (TYPE OR PRINT) FIRST	MIDDLE	LAST	2a. DATE OF DEATH MONTH DAY YEAR	2b. HOUR
Frank	J.	Fauth	January 30, 1978	11:30 PM

3. SEX	4. RACE	5. DATE OF BIRTH MONTH DAY YEAR	6. AGE (IN YEARS LAST BIRTHDAY)	IF UNDER 1 YEAR: MONTHS / DAYS	IF UNDER 24 HRS: HOURS / MIN
Male	white	3-28-~~1901~~ 1910	67 YRS.		

7a. BIRTHPLACE (STATE OR FOREIGN COUNTRY)	7b. CITIZEN OF WHAT COUNTRY?	8. MARRIED ☒ NEVER MARRIED ☐ WIDOWED ☐ DIVORCED ☐	9. BALTIMORE CITY OR COUNTY OF DEATH
Maryland	U.S.A.		Baltimore City MD.

10. CITY OR TOWN OF DEATH	11. NAME OF HOSPITAL, NURSING HOME OR OTHER INSTITUTION (IF NOT IN SUCH FACILITY, GIVE STREET ADDRESS)	12a. USUAL OCCUPATION (TYPE OF WORK FOR MOST OF WORKING LIFE)	12b. KIND OF BUSINESS OR INDUSTRY
Baltimore	Maryland General Hospital	Mech.	auto

USUAL RESIDENCE (IF NURSING HOME OR OTHER INSTITUTION, GIVE RESIDENCE BEFORE ADMISSION)

13a. STATE	13b. COUNTY	13c. CITY OR TOWN	13d. INSIDE CITY LIMITS?	13e. STREET ADDRESS
Md.	Balto.	Woodlawn	YES ☐ NO ☒	5408 Lewellen Ave. 21207

14. FATHER'S NAME FIRST / MIDDLE / LAST	15. MOTHER'S MAIDEN NAME FIRST / MIDDLE / LAST
George C. Fauth Sr.	Anna Nissel

16a. WAS DECEASED EVER IN U.S. ARMED FORCES? (YES, NO OR UNKNOWN)	(IF YES, GIVE WAR OR DATES)	16b. SOCIAL SECURITY NO.	17. INFORMANT	ADDRESS
yes	WWII	212-09-4153	Leona A. Fauth	5408 Lewellen Ave. 21207

MEDICAL CERTIFICATION

18. CAUSE OF DEATH (Enter only one cause per line for (a), (b), and (c).)

PART I. DEATH WAS CAUSED BY:

IMMEDIATE CAUSE (a) Chronic Obstructive Pulmonary Disease — APPROXIMATE INTERVAL BETWEEN ONSET AND DEATH

5193

Conditions, if any, which gave rise to immediate cause (a), stating the underlying cause last

DUE TO, OR AS A CONSEQUENCE OF (b)

DUE TO, OR AS A CONSEQUENCE OF (c)

PART 2. OTHER SIGNIFICANT CONDITIONS CONTRIBUTING TO DEATH BUT NOT RELATED TO THE TERMINAL DISEASE OR CONDITION GIVEN IN PART 1(a)

19a. DATE OF OPERATION	19b. CONDITION FOR WHICH OPERATION WAS PERFORMED	20a. AUTOPSY?	20b. IF YES, WERE FINDINGS USED IN CERTIFYING CAUSES OF DEATH?
		YES ☐ NO ☒	YES ☐ NO ☐

21a. ACCIDENT WAS UNDERLYING ☐ OR CONTRIBUTING ☐ CAUSE OF DEATH (IF EITHER, NOTIFY MEDICAL EXAMINER)	21b. TIME OF INJURY HOUR A.M. P.M. MONTH DAY YEAR 19	21c. HOW INJURY OCCURRED (ENTER NATURE OF INJURY IN ITEM 18, PART 1 OR PART 2)
21d. INJURY OCCURRED WHILE AT WORK ☐ NOT WHILE AT WORK ☐	21e. PLACE OF INJURY (AT HOME, STREET, FACTORY, OFFICE, FARM, ETC.)	21f. LOCATION STREET / CITY OR TOWN / COUNTY / STATE

22a. I certify that X (this hospital) attended the deceased from January 29, 19 78, to January 30, 19 78, that X (we) last saw the deceased alive on January 30, 19 78, and that in X (my) (our) opinion death occurred on the date and hour and from the causes stated above. X (we) (did) (did not) view the body after death.

22b. SIGNATURE	DEGREE	22c. DATE SIGNED
Robert Liberto	MD. ATTENDING PHYSICIAN ☐ MEDICAL DIRECTOR ☐ STAFF PHYSICIAN ☒	1-31-78

22d. PHYSICIAN'S NAME (TYPE OR PRINT)	22e. ADDRESS
Robert Liberto M.D.	c/o Maryland General Hospital

23a. BURIAL, CREMATION, REMOVAL (SPECIFY)	23b. DATE	23c. NAME OF CEMETERY OR CREMATORY	23d. LOCATION CITY OR TOWN / COUNTY / STATE
Burial	2-3-78	Woodlawn Cetery	Baltimore, Md.

24. FUNERAL DIRECTOR NAME / ADDRESS	25a. DATE REC'D. BY REGISTRAR	25b. REGISTRAR'S SIGNATURE
Stansbury Funeral Home 6411 Windsor Mill Rd.	FEB 7 1978	Kathryn McCready

Items 5,6 and 15 g516 2/21/78

1 - FOR STATE REGISTRAR

STATE OF MARYLAND
DEPARTMENT OF HEALTH AND MENTAL HYGIENE
CERTIFICATE OF DEATH

78 04091
REG. NO.

DIVISION OF VITAL RECORDS, 301 W. PRESTON ST., BALTIMORE, MARYLAND 21201

TO HOSPITAL OR ATTENDING PHYSICIAN: The law requires that the death certificate be executed within 24 hours after death. Page ... be retained by the hospital or attending physician.

TO FUNERAL DIRECTOR: After this certificate has been signed by the attending physician and completely filled in by the funeral director, it should be detached for use as the burial-transit permit. Then please remove carbon papers. Pages 1 and 2 should be filed within 72 hours with the State Dept. of Health and Mental Hygiene prior to burial, cremation, or removal.

IMPORTANT: If item 21 is marked or item 18 shows any injury, or other traumatic event, the medical examiner must be notified at once.

1. DECEASED NAME (TYPE OR PRINT) FIRST: John	MIDDLE: W.	LAST: Feeny	2a. DATE OF DEATH MONTH DAY YEAR: February 8, 1978		2b. HOUR: 9:30AM
3. SEX: Male	4. RACE: Cauc.	5. DATE OF BIRTH MONTH DAY YEAR: April 2, ~~1903~~ 1902	6. AGE (IN YEARS LAST BIRTHDAY): ~~73~~ 75 YRS.	IF UNDER 1 YEAR: MONTHS DAYS	IF UNDER 24 HRS: HOURS MIN.
7a. BIRTHPLACE (STATE OR FOREIGN COUNTRY): Pennsylvania	7b. CITIZEN OF WHAT COUNTRY?: U.S.A.	8. MARRIED ☐ NEVER MARRIED ☒ WIDOWED ☐ DIVORCED ☐	9. BALTIMORE CITY OR COUNTY OF DEATH: Baltimore City,		MD.
10. CITY OR TOWN OF DEATH: Baltimore	11. NAME OF HOSPITAL, NURSING HOME OR OTHER INSTITUTION (IF NOT IN SUCH FACILITY, GIVE STREET ADDRESS): 1508 Tunlaw Road		12a. USUAL OCCUPATION (TYPE OF WORK FOR MOST OF WORKING LIFE): Accountant		12b. KIND OF BUSINESS OR INDUSTRY: Accounting
USUAL RESIDENCE (IF NURSING HOME OR OTHER INSTITUTION, GIVE RESIDENCE BEFORE ADMISSION) 13a. STATE: Maryland	13b. COUNTY	13c. CITY OR TOWN: Baltimore	13d. INSIDE CITY LIMITS? YES ☒ NO ☐	13e. STREET ADDRESS: 1508 Tunlaw Road	
14. FATHER'S NAME FIRST: Walter	MIDDLE: H.	LAST: Feeny	15. MOTHER'S MAIDEN NAME: ~~Katherine~~ Katharine	MIDDLE: M.	LAST: Quinn
16a. WAS DECEASED EVER IN U.S. ARMED FORCES? (YES, NO OR UNKNOWN): No	(IF YES, GIVE WAR OR DATES)	16b. SOCIAL SECURITY NO.: 216-01-6608	17. INFORMANT ADDRESS: John J. Foster, Jr. Lutherville, Md.		

MEDICAL CERTIFICATION

18. **CAUSE OF DEATH** (Enter only one cause per line for (a), (b), and (c).)

PART 1. DEATH WAS CAUSED BY:

IMMEDIATE CAUSE (a) (1) Hypertensive Heart Disease — APPROXIMATE INTERVAL BETWEEN ONSET AND DEATH: 15 yrs.

DUE TO, OR AS A CONSEQUENCE OF (b) (2) Urinary Tract Infection — 4 days.

DUE TO, OR AS A CONSEQUENCE OF (c) Generalized Arteriosclerosis — 2 yrs.

402X

Conditions, if any, which gave rise to immediate cause (a), stating the underlying cause last.

PART 2. OTHER SIGNIFICANT CONDITIONS CONTRIBUTING TO DEATH BUT NOT RELATED TO THE TERMINAL DISEASE OR CONDITION GIVEN IN PART 1(a)

19a. DATE OF OPERATION: None	19b. CONDITION FOR WHICH OPERATION WAS PERFORMED	20a. AUTOPSY? YES ☐ NO ☒	20b. IF YES, WERE FINDINGS USED IN CERTIFYING CAUSES OF DEATH? YES ☐ NO ☐
21a. ACCIDENT WAS UNDERLYING ☐ OR CONTRIBUTING ☐ CAUSE OF DEATH (IF EITHER, NOTIFY MEDICAL EXAMINER)	21b. TIME OF INJURY HOUR A.M. P.M. MONTH DAY YEAR 19	21c. HOW INJURY OCCURRED (ENTER NATURE OF INJURY IN ITEM 18, PART 1 OR PART 2)	
21d. INJURY OCCURRED WHILE AT WORK ☐ NOT WHILE AT WORK ☐	21e. PLACE OF INJURY (AT HOME, STREET, FACTORY, OFFICE, FARM, ETC.)	21f. LOCATION STREET / CITY OR TOWN / COUNTY / STATE	

22a. I certify that (I) (this hospital) attended the deceased from Oct. 20, 1965, to Feb. 8, 1978, that (I (✓)) last saw the deceased alive on Feb. 8, 1978, and that in (my) (✓) opinion death occurred on the date and hour and from the causes stated above, (I) (✓) (☐ (did not) view the body after death.

22b. SIGNATURE: Earl L. Chambers	DEGREE: M.D.	ATTENDING PHYSICIAN ☒ MEDICAL DIRECTOR ☐ STAFF PHYSICIAN ☐	22c. DATE SIGNED: 2/8/78
22d. PHYSICIAN'S NAME (TYPE OR PRINT): Earl Chambers, M.D.	22e. ADDRESS: 100 W. Cold Spring Balto., Md.		

23a. BURIAL, CREMATION, REMOVAL (SPECIFY): Burial	23b. DATE: Feb.10,1978	23c. NAME OF CEMETERY OR CREMATORY: Dulaney Valley Cem.	23d. LOCATION CITY OR TOWN / COUNTY / STATE: Cockeysville, Balto., Md.	
24. FUNERAL DIRECTOR NAME / ADDRESS: Wm. Cook-Brooks Towson, Inc. Towson, Md.	25a. DATE REC'D. BY REGISTRAR: FEB 10 1978	25b. REGISTRAR'S SIGNATURE: Tiffany McCready		

DHMH-1660M 1/73
(VR A 15 (4))

STATE OF MARYLAND
DEPARTMENT OF HEALTH AND MENTAL HYGIENE
CERTIFICATE OF DEATH

78 04092
REG. NO.

1 - FOR STATE REGISTRAR

DIVISION OF VITAL RECORDS, 201 W. PRESTON ST., BALTIMORE, MARYLAND 21201

TO HOSPITAL OR ATTENDING PHYSICIAN: The law requires that the death certificate be executed within 24 hours after death. Page 4 may be detached by the hospital or attending physician.

TO FUNERAL DIRECTOR: After this certificate has been signed by the attending physician and completely filled in by the funeral director, it should be detached for use as the burial-transit permit. Then please remove carbon papers. Pages 1 and 2 should be filed within 72 hours with the State Dept. of Health and Mental Hygiene prior to burial, cremation, or removal.

IMPORTANT: If item 21 is marked or item 18 shows any injury, or other traumatic event, the medical examiner must be notified at once.

1. DECEASED NAME (TYPE OR PRINT) FIRST: Mabel; MIDDLE: ; LAST: Felber		2a. DATE OF DEATH MONTH DAY YEAR: February 26, 1978	2b. HOUR: 5:42 AM
3. SEX: Female	4. RACE: White	5. DATE OF BIRTH MONTH DAY YEAR: July 6, 1893	6. AGE (IN YEARS LAST BIRTHDAY): 84 YRS. — IF UNDER 1 YEAR: MONTHS, DAYS — IF UNDER 24 HRS: HOURS, MIN.
7a. BIRTHPLACE (STATE OR FOREIGN COUNTRY): Penn	7b. CITIZEN OF WHAT COUNTRY?: U.S.A.	8. MARRIED ☐ NEVER MARRIED ☐ WIDOWED ☒ DIVORCED ☐	9. BALTIMORE CITY OR COUNTY OF DEATH: Baltimore City MD.
10. CITY OR TOWN OF DEATH: Baltimore City	11. NAME OF HOSPITAL, NURSING HOME OR OTHER INSTITUTION (IF NOT IN SUCH FACILITY, GIVE STREET ADDRESS): Sinai Hospital	12a. USUAL OCCUPATION (TYPE OF WORK FOR MOST OF WORKING LIFE): Homemaker	12b. KIND OF BUSINESS OR INDUSTRY:
USUAL RESIDENCE (IF NURSING HOME OR OTHER INSTITUTION, GIVE RESIDENCE BEFORE ADMISSION) 13a. STATE: Maryland	13b. COUNTY: Baltimore City	13c. CITY OR TOWN: Balto.	13d. INSIDE CITY LIMITS? YES ☒ NO ☐ — 13e. STREET ADDRESS: 2432 Everton Road 21209
14. FATHER'S NAME FIRST: Henry; MIDDLE: Yocom; LAST:		15. MOTHER'S MAIDEN NAME FIRST: Henrietta; MIDDLE: Phillips; LAST:	
16a. WAS DECEASED EVER IN U.S. ARMED FORCES? (YES, NO OR UNKNOWN): no — (IF YES, GIVE WAR OR DATES): none	16b. SOCIAL SECURITY NO.: 212-42-5913	17. INFORMANT: Mrs. Henrietta Stoveken — ADDRESS: 2433 Brambleton Road Baltimore, Md. 21209	

MEDICAL CERTIFICATION

18. CAUSE OF DEATH (Enter only one cause per line for (a), (b), and (c).)

PART I. DEATH WAS CAUSED BY:

IMMEDIATE CAUSE (a): Pulmonary edema — APPROXIMATE INTERVAL BETWEEN ONSET AND DEATH: few hours

DUE TO, OR AS A CONSEQUENCE OF (b): arteriosclerotic heart disease — 10 years

DUE TO, OR AS A CONSEQUENCE OF (c):

Conditions, if any, which gave rise to immediate cause (a), stating the underlying cause last. 4123

PART 2. OTHER SIGNIFICANT CONDITIONS CONTRIBUTING TO DEATH BUT NOT RELATED TO THE TERMINAL DISEASE OR CONDITION GIVEN IN PART 1(a): Chronic lymphocytic leukemia

19a. DATE OF OPERATION	19b. CONDITION FOR WHICH OPERATION WAS PERFORMED	20a. AUTOPSY? YES ☐ NO ☐	20b. IF YES, WERE FINDINGS USED IN CERTIFYING CAUSES OF DEATH? YES ☐ NO ☐
21a. ACCIDENT WAS UNDERLYING ☐ OR CONTRIBUTING ☐ CAUSE OF DEATH (IF EITHER, NOTIFY MEDICAL EXAMINER)	21b. TIME OF INJURY HOUR A.M. P.M. MONTH DAY YEAR 19	21c. HOW INJURY OCCURRED (ENTER NATURE OF INJURY IN ITEM 18, PART 1 OR PART 2)	
21d. INJURY OCCURRED WHILE AT WORK ☐ NOT WHILE AT WORK ☐	21e. PLACE OF INJURY (AT HOME, STREET, FACTORY, OFFICE, FARM, ETC.)	21f. LOCATION STREET — CITY OR TOWN — COUNTY — STATE	

22a. I certify that (I) (this hospital) attended the deceased from April 15, 19 55, to Feb. 26, 19 78, that (I) (~~was~~) last saw the deceased alive on Feb. 23, 19 78, and that in (my) (~~our~~) opinion death occurred on the date and hour and from the causes stated above. (I) (~~was~~) (~~did~~) did not view the body after death.

22b. SIGNATURE: Marvin Goldstein,	DEGREE: M.D.	ATTENDING PHYSICIAN ☒ MEDICAL DIRECTOR ☐ STAFF PHYSICIAN ☐	22c. DATE SIGNED: 2/27/78
22d. PHYSICIAN'S NAME (TYPE OR PRINT): Dr. Marvin Goldstein	22e. ADDRESS: 6001 Park Heights Avenue		

23a. BURIAL, CREMATION, REMOVAL (SPECIFY): Burial	23b. DATE: 3/1/78	23c. NAME OF CEMETERY OR CREMATORY: Sinking Springs	23d. LOCATION CITY OR TOWN: Sinking Springs — COUNTY: Berks — STATE: Pa.
24. FUNERAL DIRECTOR NAME: Loring Byers Funeral Directors, P.A. — ADDRESS: 8728 Liberty Road Randallstown, Md. 21133	25a. DATE REC'D. BY REGISTRAR: FEB 28 1978	25b. REGISTRAR'S SIGNATURE: Kathy McCready	

DHMH - 16 50M 1/76
(VR A 15 (4))

STATE OF MARYLAND
DEPARTMENT OF HEALTH AND MENTAL HYGIENE
CERTIFICATE OF DEATH

1 - FOR STATE REGISTRAR

78 04093
REG. NO.

DIVISION OF VITAL RECORDS, 201 W. PRESTON ST., BALTIMORE, MARYLAND 21201

TO HOSPITAL OR ATTENDING PHYSICIAN: The law requires that the death certificate be executed within 24 hours after death. Page 4 may be retained by the hospital or attending physician.

TO FUNERAL DIRECTOR: After this certificate has been signed by the attending physician and completely filled in by the funeral director, Page 3 should be detached for use as the burial-transit permit. Then please remove carbon papers. Pages 1 and 2 should be filed within 72 hours after death with the State Dept. of Health and Mental Hygiene prior to burial, cremation, or removal.

IMPORTANT: If item 21 is marked or item 18 shows any injury, or other traumatic event, the medical examiner must be notified at once.

1. DECEASED NAME (TYPE OR PRINT) FIRST	MIDDLE	LAST	2a. DATE OF DEATH MONTH	DAY	YEAR / 2b. HOUR
ANNIE	J.	FENDER	2	19	78 / 2:45 AM

3. SEX	4. RACE	5. DATE OF BIRTH MONTH	DAY	YEAR	6. AGE (IN YEARS LAST BIRTHDAY)	IF UNDER 1 YEAR MONTHS	DAYS	IF UNDER 24 HRS HOURS	MIN.
F	B	11	12	97	80 YRS.				

7a. BIRTHPLACE (STATE OR FOREIGN COUNTRY)	7b. CITIZEN OF WHAT COUNTRY?	8. MARRIED ☐ NEVER MARRIED ☐ WIDOWED ☒ DIVORCED ☐	9. BALTIMORE CITY OR COUNTY OF DEATH
Md.	USA		Baltimore City MD.

10. CITY OR TOWN OF DEATH	11. NAME OF HOSPITAL, NURSING HOME OR OTHER INSTITUTION (IF NOT IN SUCH FACILITY, GIVE STREET ADDRESS)	12a. USUAL OCCUPATION (TYPE OF WORK FOR MOST OF WORKING LIFE)	12b. KIND OF BUSINESS OR INDUSTRY
Balto.	Hilton Nursing Home		

USUAL RESIDENCE (IF NURSING HOME OR OTHER INSTITUTION, GIVE RESIDENCE BEFORE ADMISSION)

13a. STATE	13b. COUNTY	13c. CITY OR TOWN	13d. INSIDE CITY LIMITS?	13e. STREET ADDRESS
Md.		Balto.	YES ☒ NO ☐	2455 Brentwood Ave.

14. FATHER'S NAME FIRST	MIDDLE	LAST	15. MOTHER'S MAIDEN NAME FIRST	MIDDLE	LAST
Phillip		Jenifer	Mateldia		Simms

16a. WAS DECEASED EVER IN U.S. ARMED FORCES? (YES, NO OR UNKNOWN)	(IF YES, GIVE WAR OR DATES)	16b. SOCIAL SECURITY NO.	17. INFORMANT	ADDRESS
No		217-22-1832	Barbara Moore	2455 Brentwood Ave.

MEDICAL CERTIFICATION

18. **CAUSE OF DEATH** (Enter only one cause per line for (a), (b), and (c).)
PART I. DEATH WAS CAUSED BY:
IMMEDIATE CAUSE (a) CARDIO-RESPIRATORY FAILURE
174X
Conditions, if any, which gave rise to immediate cause (a), stating the underlying cause last
DUE TO, OR AS A CONSEQUENCE OF (b) Metastatic Cancer of Right Breast.
DUE TO, OR AS A CONSEQUENCE OF (c) C.V.A. Plural effusion L1, Hemiplegia.
APPROXIMATE INTERVAL BETWEEN ONSET AND DEATH

PART 2. OTHER SIGNIFICANT CONDITIONS CONTRIBUTING TO DEATH BUT NOT RELATED TO THE TERMINAL DISEASE OR CONDITION GIVEN IN PART 1(a)

19a. DATE OF OPERATION	19b. CONDITION FOR WHICH OPERATION WAS PERFORMED	20a. AUTOPSY? YES ☐ NO ☐	20b. IF YES, WERE FINDINGS USED IN CERTIFYING CAUSES OF DEATH? YES ☐ NO ☐

21a. ACCIDENT WAS UNDERLYING ☐ OR CONTRIBUTING ☐ CAUSE OF DEATH (IF EITHER, NOTIFY MEDICAL EXAMINER)	21b. TIME OF INJURY HOUR A.M. P.M. MONTH DAY YEAR 19	21c. HOW INJURY OCCURRED (ENTER NATURE OF INJURY IN ITEM 18, PART 1 OR PART 2)

21d. INJURY OCCURRED WHILE AT WORK ☐ NOT WHILE AT WORK ☐	21e. PLACE OF INJURY (AT HOME, STREET, FACTORY, OFFICE, FARM, ETC.)	21f. LOCATION STREET / CITY OR TOWN / COUNTY / STATE

22a. **I certify** that (I) (this hospital) attended the deceased from 1-6-78, 19 to 2-19-78, 19, that (I) (we) last saw the deceased alive on 2-18-78 19, and that in (my) (our) opinion death occurred on the date and hour and from the causes stated above. (I) (we) (did) (did not) view the body after death.

22b. SIGNATURE	DEGREE				22c. DATE SIGNED
	M.D	ATTENDING PHYSICIAN ☐	MEDICAL DIRECTOR ☐	STAFF PHYSICIAN ☐	2-22-78

22d. PHYSICIAN'S NAME (TYPE OR PRINT)	22e. ADDRESS
ABDUL G. QURESHI.	5010-York Rd Balt. Md. 21212

23a. BURIAL, CREMATION, REMOVAL (SPECIFY)	23b. DATE	23c. NAME OF CEMETERY OR CREMATORY	23d. LOCATION CITY OR TOWN / COUNTY / STATE
Burial	2/23/78	West Liberty Cem.	Howard Co., Md.

24. FUNERAL DIRECTOR NAME	ADDRESS	25a. DATE REC'D. BY REGISTRAR	25b. REGISTRAR'S SIGNATURE
Wm C March	928 E. North Ave.	FEB 23 1978	Shirley McCready

BP_____

DHMH - 1650M 1/76
(VR A 15 (4))

DIVISION OF VITAL RECORDS, 201 W. PRESTON ST., BALTIMORE, MARYLAND 21201

1 - FOR STATE REGISTRAR

STATE OF MARYLAND
DEPARTMENT OF HEALTH AND MENTAL HYGIENE
CERTIFICATE OF DEATH

REG. NO. 78 004094

1. DECEASED NAME (TYPE OR PRINT) — FIRST: JOHN — MIDDLE: P. — LAST: FENNEL

2a. DATE OF DEATH — MONTH DAY YEAR: 2-26-78 — 2b. HOUR: 7:00 AM

3. SEX: M

4. RACE: WHITE

5. DATE OF BIRTH — MONTH DAY YEAR: JUNE 3 1885

6. AGE (IN YEARS LAST BIRTHDAY): 92 YRS. — IF UNDER 1 YEAR: MONTHS, DAYS — IF UNDER 24 HRS.: HOURS, MIN.

7a. BIRTHPLACE (STATE OR FOREIGN COUNTRY): PA.

7b. CITIZEN OF WHAT COUNTRY?: U.S.A.

8. MARRIED [X] NEVER MARRIED [ ] WIDOWED [ ] DIVORCED [ ]

9. BALTIMORE CITY OR COUNTY OF DEATH: BALTO. CITY — MD.

10. CITY OR TOWN OF DEATH: BALTO.

11. NAME OF HOSPITAL, NURSING HOME OR OTHER INSTITUTION (IF NOT IN SUCH FACILITY, GIVE STREET ADDRESS): 2807 WINDSOR AVE.

12a. USUAL OCCUPATION (TYPE OF WORK FOR MOST OF WORKING LIFE): ACCOUNTING

12b. KIND OF BUSINESS OR INDUSTRY: RETIRED

USUAL RESIDENCE (IF NURSING HOME OR OTHER INSTITUTION, GIVE RESIDENCE BEFORE ADMISSION)

13a. STATE: MD. — 13b. COUNTY: — 13c. CITY OR TOWN: BALTO. — 13d. INSIDE CITY LIMITS? YES [X] NO [ ] — 13e. STREET ADDRESS: 2807 WINDSOR AVE.

14. FATHER'S NAME — FIRST: JOHN — MIDDLE: — LAST: FENNEL

15. MOTHER'S MAIDEN NAME — FIRST: ELLA — MIDDLE: R. — LAST: TOKALL

16a. WAS DECEASED EVER IN U.S. ARMED FORCES? (YES, NO OR UNKNOWN): NO (IF YES, GIVE WAR OR DATES)

16b. SOCIAL SECURITY NO.: 214-09-6954

17. INFORMANT — ADDRESS: GERTRUDE ANDERSON 526 ACADEMY RD

MEDICAL CERTIFICATION

18. CAUSE OF DEATH (Enter only one cause per line for (a), (b), and (c).)

PART I. DEATH WAS CAUSED BY:

IMMEDIATE CAUSE (a): Acute myocardial infarction — APPROXIMATE INTERVAL BETWEEN ONSET AND DEATH: 15 min.

4109

DUE TO, OR AS A CONSEQUENCE OF (b):

DUE TO, OR AS A CONSEQUENCE OF (c):

Conditions, if any, which gave rise to immediate cause (a), stating the underlying cause last.

PART 2. OTHER SIGNIFICANT CONDITIONS CONTRIBUTING TO DEATH BUT NOT RELATED TO THE TERMINAL DISEASE OR CONDITION GIVEN IN PART 1(a)

19a. DATE OF OPERATION

19b. CONDITION FOR WHICH OPERATION WAS PERFORMED

20a. AUTOPSY? YES [ ] NO [X]

20b. IF YES, WERE FINDINGS USED IN CERTIFYING CAUSES OF DEATH? YES [ ] NO [ ]

21a. ACCIDENT WAS UNDERLYING [ ] OR CONTRIBUTING [ ] CAUSE OF DEATH (IF EITHER, NOTIFY MEDICAL EXAMINER)

21b. TIME OF INJURY — HOUR A.M. P.M. MONTH DAY YEAR 19

21c. HOW INJURY OCCURRED (ENTER NATURE OF INJURY IN ITEM 18, PART 1 OR PART 2)

21d. INJURY OCCURRED — WHILE AT WORK [ ] NOT WHILE AT WORK [ ]

21e. PLACE OF INJURY (AT HOME, STREET, FACTORY, OFFICE, FARM, ETC.)

21f. LOCATION — STREET — CITY OR TOWN — COUNTY — STATE

22a. I certify that (I) ~~(this hospital)~~ attended the deceased from June 6, 1949, to Feb 26 1978, that (I) ~~(we)~~ last saw the deceased alive on Sept 6 1977, and that in (my) ~~(our)~~ opinion death occurred on the date and hour and from the causes stated above. (I) ~~(we)~~ ~~have~~ (did not) view the body after death.

22b. SIGNATURE: Abraham B. Hurwitz M.D. — DEGREE: ATTENDING PHYSICIAN [ ] MEDICAL DIRECTOR [X] STAFF PHYSICIAN [ ]

22c. DATE SIGNED: 2-27-78

22d. PHYSICIAN'S NAME (TYPE OR PRINT): ABRAHAM B. HURWITZ, M.D.

22e. ADDRESS: 7501 LIBERTY ROAD, BALTIMORE, MD

23a. BURIAL, CREMATION, REMOVAL (SPECIFY): BURIAL

23b. DATE: 3/1/78

23c. NAME OF CEMETERY OR CREMATORY: FORT LINCOLN Cem.

23d. LOCATION — CITY OR TOWN: P.G.C. — COUNTY — STATE: MD.

24. FUNERAL DIRECTOR — NAME: FARLEY F.H. — ADDRESS: 6601 KED AVE.

25a. DATE REC'D. BY REGISTRAR: MAR 2 1978

25b. REGISTRAR'S SIGNATURE: Cynthia McCready

IMPORTANT: If Item 21 is marked or Item 18 shows any injury, or other traumatic event, the medical examiner must be notified at once.

TO HOSPITAL OR ATTENDING PHYSICIAN: The law requires that the death certificate be executed within 24 hours after death. Page 4 may be retained by the hospital or attending physician.

TO FUNERAL DIRECTOR: After this certificate has been signed by the attending physician and completely filled in by the funeral director, page 3 should be detached for use as the burial-transit permit. Then please remove carbon papers. Pages 1 and 2 should be filed within 72 hours after death with the State Dept. of Health and Mental Hygiene prior to burial, cremation, or removal.

BP

DHMH - 16 50M 7/77 (VR A 15(4))

STATE OF MARYLAND
DEPARTMENT OF HEALTH AND MENTAL HYGIENE
CERTIFICATE OF DEATH

1 - FOR STATE REGISTRAR

REG. NO. 78 004095

DIVISION OF VITAL RECORDS, 201 W. PRESTON ST., BALTIMORE, MARYLAND 21201

TO HOSPITAL OR ATTENDING PHYSICIAN: The law requires that the death certificate be executed within 24 hours after death. Page 4 may be retained by the hospital or attending physician.

TO FUNERAL DIRECTOR: After this certificate has been signed by the attending physician and completely filled in by the funeral director, page 3 should be detached for use as the burial transit permit. Then please remove carbon papers. Pages 1 and 2 should be filed within 72 hours after death with the State Dept. of Health and Mental Hygiene prior to burial, cremation, or removal.

IMPORTANT: If Item 21 is marked or Item 18 shows any injury, or other traumatic event, the medical examiner must be notified at once.

1. DECEASED NAME (TYPE OR PRINT) FIRST: MARY	MIDDLE: Wagner	LAST: Fey	2a. DATE OF DEATH MONTH DAY YEAR: 2-3-78	2b. HOUR: 5:20 PM	
3. SEX: Female	4. RACE: White	5. DATE OF BIRTH MONTH DAY YEAR: July 20, 1915	6. AGE (IN YEARS LAST BIRTHDAY): 62 YRS.	IF UNDER 1 YEAR: MONTHS / DAYS	IF UNDER 24 HRS.: HOURS / MIN.
7a. BIRTHPLACE (STATE OR FOREIGN COUNTRY): Maryland	7b. CITIZEN OF WHAT COUNTRY?: U.S.A.	8. MARRIED [X] NEVER MARRIED [ ] WIDOWED [ ] DIVORCED [ ]	9. BALTIMORE CITY OR COUNTY OF DEATH: Baltimore City, MD.		
10. CITY OR TOWN OF DEATH: Balto.	11. NAME OF HOSPITAL, NURSING HOME OR OTHER INSTITUTION (IF NOT IN SUCH FACILITY, GIVE STREET ADDRESS): Mercy Hospital Inc	12a. USUAL OCCUPATION (TYPE OF WORK FOR MOST OF WORKING LIFE): Housewife	12b. KIND OF BUSINESS OR INDUSTRY:		

USUAL RESIDENCE (IF NURSING HOME OR OTHER INSTITUTION, GIVE RESIDENCE BEFORE ADMISSION)

13a. STATE	13b. COUNTY	13c. CITY OR TOWN	13d. INSIDE CITY LIMITS?	13e. STREET ADDRESS
Maryland	AA	Baltimore	YES [X] NO [ ]	466 Carvel Beach Rd. 21226

14. FATHER'S NAME FIRST / MIDDLE / LAST	15. MOTHER'S MAIDEN NAME FIRST / MIDDLE / LAST
John E. Kraft	Vergie Sherry

16a. WAS DECEASED EVER IN U.S. ARMED FORCES? (YES, NO OR UNKNOWN)	(IF YES, GIVE WAR OR DATES)	16b. SOCIAL SECURITY NO.	17. INFORMANT ADDRESS
No		215-22-4793	Mr. Harry P. Fey, Same as above

MEDICAL CERTIFICATION

18. **CAUSE OF DEATH** (Enter only one cause per line for (a), (b), and (c).)

PART I. DEATH WAS CAUSED BY:

		APPROXIMATE INTERVAL BETWEEN ONSET AND DEATH
IMMEDIATE CAUSE (a)	Brain involvement by tumor or meningitis	3 days
DUE TO, OR AS A CONSEQUENCE OF (b)	Septicemia 2° to drug induced neutropenia	1 week
DUE TO, OR AS A CONSEQUENCE OF (c)	Amelanotic melenoma	6 months

Conditions, if any, which gave rise to immediate cause (a), stating the underlying cause last

1729

PART 2. OTHER SIGNIFICANT CONDITIONS CONTRIBUTING TO DEATH BUT NOT RELATED TO THE TERMINAL DISEASE OR CONDITION GIVEN IN PART 1(a)

19a. DATE OF OPERATION	19b. CONDITION FOR WHICH OPERATION WAS PERFORMED	20a. AUTOPSY?	20b. IF YES, WERE FINDINGS USED IN CERTIFYING CAUSES OF DEATH?
		YES [ ] NO [X]	YES [ ] NO [ ]

21a. ACCIDENT WAS UNDERLYING [ ] OR CONTRIBUTING [ ] CAUSE OF DEATH (IF EITHER, NOTIFY MEDICAL EXAMINER)	21b. TIME OF INJURY HOUR A.M. P.M. MONTH DAY YEAR 19	21c. HOW INJURY OCCURRED (ENTER NATURE OF INJURY IN ITEM 18, PART 1 OR PART 2)
21d. INJURY OCCURRED WHILE AT WORK [ ] NOT WHILE AT WORK [ ]	21e. PLACE OF INJURY (AT HOME, STREET, FACTORY, OFFICE, FARM, ETC.)	21f. LOCATION STREET / CITY OR TOWN / COUNTY / STATE

22a. **I certify** that I (this hospital) attended the deceased from 12/20, 19 77, to 2/3, 19 78, that I (we) last saw the deceased alive on 2/3, 19 78, and that in (my/our) opinion death occurred on the date and hour and from the causes stated above. (I) (we) (did not) view the body after death.

22b. SIGNATURE	DEGREE		22c. DATE SIGNED
John Lavin	M.D.	ATTENDING PHYSICIAN [ ] MEDICAL DIRECTOR [ ] STAFF PHYSICIAN [X]	2-3-78

22d. PHYSICIAN'S NAME (TYPE OR PRINT)	22e. ADDRESS
LAVIN	MERCY HOSPITAL

23a. BURIAL, CREMATION, REMOVAL (SPECIFY)	23b. DATE	23c. NAME OF CEMETERY OR CREMATORY	23d. LOCATION CITY OR TOWN / COUNTY / STATE
Burial	Feb. 7, 1978	Cedar Hill Cemetery	Baltimore, Maryland

24. FUNERAL DIRECTOR NAME / ADDRESS	25a. DATE REC'D. BY REGISTRAR	25b. REGISTRAR'S SIGNATURE
McCully Funeral Home 130 E. Fort Ave. Balto. Md.	FEB 7 1978	Tiffany McCready

BP_____

DHMH - 16 50M 1/76
(VR A 15 (4))

Items #14,15,17 Film G516 2/21/78

STATE OF MARYLAND
DEPARTMENT OF HEALTH AND MENTAL HYGIENE
CERTIFICATE OF DEATH

78 004096

REG. NO.

1 - FOR STATE REGISTRAR

DIVISION OF VITAL RECORDS, 201 W. PRESTON ST., BALTIMORE, MARYLAND 21201

TO HOSPITAL OR ATTENDING PHYSICIAN: The law requires that the death certificate be executed within 24 hours after death. Page 4 may be retained by the hospitol or attending physician.

TO FUNERAL DIRECTOR: After this certificate has been signed by the attending physician and completely filled in by the funeral director, page 3 should be detached for use as the burial-transit permit. Then please remove carbonpapers. Pages 1 and 2 should be filed within 72 hours after death with the State Dept. of Health and Mental Hygiene prior to burial, cremation, or removal.

IMPORTANT: If item 21 is marked or item 18 shows any injury, or other traumatic event, the medical examiner must be notified at once.

1. DECEASED NAME (TYPE OR PRINT) FIRST / MIDDLE / LAST	ERNEST / F. / FICK SR.	2a. DATE OF DEATH MONTH DAY YEAR	2 11 78
2b. HOUR	11.10 AM		
3. SEX	MALE	4. RACE	CAUCASIAN
5. DATE OF BIRTH MONTH DAY YEAR	April 7 1903	6. AGE (IN YEARS LAST BIRTHDAY)	74 YRS.
IF UNDER 1 YEAR: MONTHS / DAYS		IF UNDER 24 HRS.: HOURS / MIN.	
7a. BIRTHPLACE (STATE OR FOREIGN COUNTRY)	MD.	7b. CITIZEN OF WHAT COUNTRY?	U.S.A.
8. MARRIED ☒ NEVER MARRIED ☐ WIDOWED ☐ DIVORCED ☐		9. BALTIMORE CITY OR COUNTY OF DEATH	BALTIMORE CITY MD.
10. CITY OR TOWN OF DEATH	BALTIMORE	11. NAME OF HOSPITAL, NURSING HOME OR OTHER INSTITUTION (IF NOT IN SUCH FACILITY, GIVE STREET ADDRESS)	UNION MEMORIAL HOSPITAL
12a. USUAL OCCUPATION (TYPE OF WORK FOR MOST OF WORKING LIFE)	GUARD	12b. KIND OF BUSINESS OR INDUSTRY	-

USUAL RESIDENCE (IF NURSING HOME OR OTHER INSTITUTION, GIVE RESIDENCE BEFORE ADMISSION)

13a. STATE	13b. COUNTY	13c. CITY OR TOWN	13d. INSIDE CITY LIMITS?	13e. STREET ADDRESS
MD.		BALTO.	YES ☒ NO ☐	2840 MAYFIELD AVE.

14. FATHER'S NAME FIRST / MIDDLE / LAST	15. MOTHER'S MAIDEN NAME FIRST / MIDDLE / LAST
WALTER / ~~Fick~~ KRAFT	ANNIE / LAMBERT

16a. WAS DECEASED EVER IN U.S. ARMED FORCES? (YES, NO OR UNKNOWN) (IF YES, GIVE WAR OR DATES)	16b. SOCIAL SECURITY NO.	17. INFORMANT
no	212-01-2231	Emma M. (Kraft) Fick (Wife) Same Address

MEDICAL CERTIFICATION

18. CAUSE OF DEATH (Enter only one cause per line for (a), (b), and (c).)

PART I. DEATH WAS CAUSED BY:

		APPROXIMATE INTERVAL BETWEEN ONSET AND DEATH
IMMEDIATE CAUSE (a)	CARDIAC ARREST	20 min.
DUE TO, OR AS A CONSEQUENCE OF (b)	SHOCK	3 hrs
DUE TO, OR AS A CONSEQUENCE OF (c)	MALIGNANT MESOTHELIOMA	Months

Conditions, if any, which gave rise to immediate cause (a), stating the underlying cause last

1991

PART 2. OTHER SIGNIFICANT CONDITIONS CONTRIBUTING TO DEATH BUT NOT RELATED TO THE TERMINAL DISEASE OR CONDITION GIVEN IN PART 1(a)

19a. DATE OF OPERATION	19b. CONDITION FOR WHICH OPERATION WAS PERFORMED	20a. AUTOPSY?	20b. IF YES, WERE FINDINGS USED IN CERTIFYING CAUSES OF DEATH?
2/9/78	MALIGNANT MESOTHELIOMA	YES ☐ NO ☐	YES ☐ NO ☐

21a. ACCIDENT WAS UNDERLYING ☐ OR CONTRIBUTING ☐ CAUSE OF DEATH (IF EITHER, NOTIFY MEDICAL EXAMINER)	21b. TIME OF INJURY HOUR A.M. P.M. MONTH DAY YEAR 19	21c. HOW INJURY OCCURRED (ENTER NATURE OF INJURY IN ITEM 18, PART I OR PART 2)
21d. INJURY OCCURRED WHILE AT WORK ☐ NOT WHILE AT WORK ☐	21e. PLACE OF INJURY (AT HOME, STREET, FACTORY, OFFICE, FARM, ETC.)	21f. LOCATION STREET / CITY OR TOWN / COUNTY / STATE

22a. I certify that (I) (this hospital) attended the deceased from 1-22- 19 78, to 2-11- 19 78, that (I) (we) last saw the deceased alive on 2-11- 19 78, and that in (my) (our) opinion death occurred on the date and hour and from the causes stated above, (I) (we) (did) (did not) view the body after death.

22b. SIGNATURE	DEGREE	22c. DATE SIGNED
	MD ATTENDING PHYSICIAN ☐ MEDICAL DIRECTOR ☐ STAFF PHYSICIAN ☑	11-2-78

22d. PHYSICIAN'S NAME (TYPE OR PRINT)	22e. ADDRESS
BURGER ZAPF	UMH UNION MEMORIAL HOSPITAL

23a. BURIAL, CREMATION, REMOVAL (SPECIFY)	23b. DATE	23c. NAME OF CEMETERY OR CREMATORY	23d. LOCATION CITY OR TOWN / COUNTY / STATE
BURIAL	2/14/78	Gardens of Faith	Balto. Md.

24. FUNERAL DIRECTOR NAME	ADDRESS	25a. DATE REC'D. BY REGISTRAR	25b. REGISTRAR'S SIGNATURE
Schimunek Funeral Home, Inc.	3331 Brehms Lane Balto. Md. 21213	FEB 16 1978	Kathryn McCready

0831 BP

DHMH - 16 50M 7/77 (VR A 15 (4))

STATE OF MARYLAND
DEPARTMENT OF HEALTH AND MENTAL HYGIENE 78

MEDICAL EXAMINER'S CERTIFICATE OF DEATH

1 - FOR STATE REGISTRAR

REG. NO. 004097

1. DECEASED NAME (TYPE OR PRINT) FIRST: Kenneth	MIDDLE: James	LAST: Fick					2a. DATE OF DEATH KNOWN ☒ ESTIMATED ☐ MONTH: 2 DAY: 2 YEAR: 1978			2b. HOUR M
3. SEX: male	4. RACE: white	5. DATE OF BIRTH MONTH: Jul. DAY: 31 YEAR: 1950	6. AGE (IN YEARS LAST BIRTHDAY): 27 YRS.	IF UNDER 1 YR. MONTHS:	DAYS:	IF UNDER 24 HRS. HOURS:	MIN.:	2c. DATE PRONOUNCED DEAD MONTH: 2 DAY: 2 YEAR: 1978		2d. HOUR 3:13 A. M
7a. BIRTHPLACE (STATE OR FOREIGN COUNTRY): Md.	7b. CITIZEN OF WHAT COUNTRY?: U.S.A.	8. MARRIED ☐ NEVER MARRIED ☐ WIDOWED ☐ DIVORCED ☒					9. BALTIMORE CITY OR COUNTY OF DEATH: Baltimore City MD.			
10. CITY OR TOWN OF DEATH: Baltimore	11. NAME OF HOSPITAL, NURSING HOME, OR OTHER INSTITUTION (IF NOT IN SUCH FACILITY, GIVE STREET ADDRESS): Johns Hopkins Hospital						12a. USUAL OCCUPATION (TYPE OF WORK FOR MOST OF WORKING LIFE): Bricklayer			12b. KIND OF BUSINESS OR INDUSTRY: - -
USUAL RESIDENCE (IF IN NURSING HOME OR OTHER INSTITUTION, GIVE RESIDENCE BEFORE ADMISSION) 13a. STATE: Md.	13b. COUNTY: -	13c. CITY OR TOWN: Baltimore	13d. INSIDE CITY LIMITS? YES ☒ NO ☐	13e. STREET ADDRESS: 4905 E. Chase St.						
14. FATHER'S NAME FIRST: Earl G.	MIDDLE:	LAST: Fick	15. MOTHER'S MAIDEN NAME FIRST: Aileen	MIDDLE:	LAST: Fogler					
16a. WAS DECEASED EVER IN U.S. ARMED FORCES? (YES, NO, OR UNKNOWN): No	(IF YES, GIVE WAR OR DATES): -	16b. SOCIAL SECURITY NO.: 212-58-1972	17. INFORMANT ADDRESS: Deborah Fick-1045 Quantril Way 21205							

MEDICAL CERTIFICATION

18. CAUSE OF DEATH (Enter only one cause per line for (a), (b), and (c).)

PART I DEATH WAS CAUSED BY:

IMMEDIATE CAUSE (a): Multiple traumatic injuries

DUE TO, OR AS A CONSEQUENCE OF

(b):

DUE TO, OR AS A CONSEQUENCE OF

(c):

Conditions, if any, which gave rise to immediate cause (a) stating the underlying cause last.

8147

APPROXIMATE INTERVAL BETWEEN ONSET AND DEATH

PART 2 OTHER SIGNIFICANT CONDITIONS CONTRIBUTING TO DEATH BUT NOT RELATED TO THE TERMINAL DISEASE OR CONDITION GIVEN IN PART 1 (a).

19a. DATE OF OPERATION	19b. CONDITION FOR WHICH OPERATION WAS PERFORMED?	20. AUTOPSY? YES ☒ NO ☐

21a. EXTERNAL CAUSE WAS UNDERLYING ☒ OR CONTRIBUTING ☐ CAUSE OF DEATH	21b. TIME OF INJURY HOUR A.M. MONTH DAY YEAR: 2:10 xx. 2 2 1978	21c. HOW INJURY OCCURRED (ENTER NATURE OF INJURY IN ITEM 18 PART 1 OR PART 2): pedestrian struck by auto
21d. INJURY OCCURRED WHILE AT WORK ☐ NOT WHILE AT WORK ☒	21e. PLACE OF INJURY (AT HOME, STREET, FACTORY, FARM, ETC.): Street	21f. LOCATION STREET: 5000 blk. Erdman Ave. CITY OR TOWN: Balto. COUNTY: STATE: Md.

22a. I certify that I took charge of the remains described above, held an Autopsy ☒, Inspection ☐, Inquiry ☐, and in my opinion death resulted from: Natural causes ☐, Accident ☒, Suicide ☐, Homicide ☐, Undetermined manner ☐.

ACTUAL SIGNATURE: Thomas D. Smith M.D. TITLE (SPECIFY): Assistant MEDICAL EXAMINER DATE SIGNED: 2/2/78

EXAMINER'S NAME (TYPE OR PRINT): Thomas D. Smith, M.D. ADDRESS: 111 Penn St.

23a. BURIAL, CREMATION, REMOVAL (SPECIFY): Burial	23b. DATE: 2/6/78	23c. NAME OF CEMETERY OR CREMATORY: Glen Haven	23d. LOCATION CITY OR TOWN: Baltimore, COUNTY: STATE: Md.
24. FUNERAL DIRECTOR: Solamunek Funeral Home, Inc. ADDRESS: 3331 Brehms Lane Balto. Md. 21213		25a. DATE REC'D. BY REGISTRAR: FEB 3 1978	25b. REGISTRAR'S SIGNATURE: Audrey McCready

TO MEDICAL EXAMINER: THIS CERTIFICATE SHOULD BE EXECUTED WITHIN 24 HOURS AFTER DEATH. IF ANY DELAY IS NECESSARY PLEASE EXECUTE THE CERTIFICATE, WRITING THE WORD "PENDING" IN PENCIL IN ITEM 18. GIVE PAGES 1, 2, AND 3 TO THE FUNERAL DIRECTOR. PAGE 4 SHOULD BE FORWARDED TO THE CHIEF MEDICAL EXAMINER ALONG WITH FORM PM. 3. RETAIN PAGE 5 FOR YOUR RECORDS. **TO FUNERAL DIRECTOR:** PAGE 3 SHOULD BE USED AS A BURIAL-TRANSIT PERMIT. PAGES 1 AND 2 SHOULD BE FILED, WITHIN 72 HOURS AFTER DEATH, WITH THE STATE DEPARTMENT OF HEALTH AND MENTAL HYGIENE, DIVISION OF VITAL RECORDS, 301 W. PRESTON STREET, BALTIMORE, MARYLAND, 21201 PRIOR TO BURIAL, CREMATION, OR REMOVAL.

DIVISION OF VITAL RECORDS, 301 W. PRESTON ST., BALTIMORE, MD. 21201

BP

DHMH - 17
(VR A15 ME (5))
30M 7/73

STATE OF MARYLAND
DEPARTMENT OF HEALTH AND MENTAL HYGIENE
CERTIFICATE OF DEATH

1 - FOR STATE REGISTRAR

REG. NO. 78 04098

1. DECEASED NAME (TYPE OR PRINT): FIRST IRA MIDDLE LAST ~~FINKELSTEIN~~ FINKLESTEIN

2a. DATE OF DEATH: MONTH FEB DAY 5 YEAR 1978

2b. HOUR 2P M

3. SEX: MALE

4. RACE: WHITE

5. DATE OF BIRTH: MONTH OCT. DAY 20, YEAR 1912

6. AGE (IN YEARS LAST BIRTHDAY): 65 YRS. IF UNDER 1 YEAR: MONTHS DAYS; IF UNDER 24 HRS: HOURS MIN.

7a. BIRTHPLACE (STATE OR FOREIGN COUNTRY): POLAND

7b. CITIZEN OF WHAT COUNTRY?: U.S.A.

8. MARRIED XX NEVER MARRIED ☐ WIDOWED ☐ DIVORCED ☐

9. BALTIMORE CITY OR COUNTY OF DEATH: BALTIMORE CITY MD.

10. CITY OR TOWN OF DEATH: BALTIMORE

11. NAME OF HOSPITAL, NURSING HOME OR OTHER INSTITUTION (IF NOT IN SUCH FACILITY, GIVE STREET ADDRESS): 2723 MIDHEIGHTS RD.

12a. USUAL OCCUPATION (TYPE OF WORK FOR MOST OF WORKING LIFE): BUTCHER

12b. KIND OF BUSINESS OR INDUSTRY: WASSERMAN & LEMBERGER

USUAL RESIDENCE (IF NURSING HOME OR OTHER INSTITUTION, GIVE RESIDENCE BEFORE ADMISSION)

13a. STATE: MARYLAND

13b. COUNTY:

13c. CITY OR TOWN: BALTO.

13d. INSIDE CITY LIMITS? YES XX NO ☐

13e. STREET ADDRESS: 3723 MIDHEIGHTS RD. #21215

14. FATHER'S NAME: FIRST ABRAHAM MIDDLE LAST FINKELSTEIN

15. MOTHER'S MAIDEN NAME: FIRST CHARNA MIDDLE STRAUCH

16a. WAS DECEASED EVER IN U.S. ARMED FORCES? (YES, NO OR UNKNOWN): NO

16b. IF YES, GIVE WAR OR DATES:

16b. SOCIAL SECURITY NO.: 213-30-1002

17. INFORMANT: MRS. ETTA FINKELSTEIN ADDRESS: 3723 MIDHEIGHTS RD. BALTO., MD 21215

MEDICAL CERTIFICATION

18. CAUSE OF DEATH (Enter only one cause per line for (a), (b), and (c).)

PART I. DEATH WAS CAUSED BY:

IMMEDIATE CAUSE (a): Carcinoma 2 lung — APPROXIMATE INTERVAL BETWEEN ONSET AND DEATH: 3 years

DUE TO, OR AS A CONSEQUENCE OF

(b):

DUE TO, OR AS A CONSEQUENCE OF

(c):

Conditions, if any, which gave rise to immediate cause (a), stating the underlying cause last.

PART 2. OTHER SIGNIFICANT CONDITIONS CONTRIBUTING TO DEATH BUT NOT RELATED TO THE TERMINAL DISEASE OR CONDITION GIVEN IN PART 1(a): None

19a. DATE OF OPERATION:

19b. CONDITION FOR WHICH OPERATION WAS PERFORMED:

20a. AUTOPSY? YES ☐ NO ☒

20b. IF YES, WERE FINDINGS USED IN CERTIFYING CAUSES OF DEATH? YES ☐ NO ☐

21a. ACCIDENT WAS UNDERLYING ☐ OR CONTRIBUTING ☐ CAUSE OF DEATH (IF EITHER, NOTIFY MEDICAL EXAMINER)

21b. TIME OF INJURY: HOUR A.M. P.M. MONTH DAY YEAR 19

21c. HOW INJURY OCCURRED (ENTER NATURE OF INJURY IN ITEM 18, PART 1 OR PART 2):

21d. INJURY OCCURRED: WHILE AT WORK ☐ NOT WHILE AT WORK ☐

21e. PLACE OF INJURY (AT HOME, STREET, FACTORY, OFFICE, FARM, ETC.):

21f. LOCATION: STREET CITY OR TOWN COUNTY STATE

22a. I certify that (I) (~~this hospital~~) attended the deceased from June 1, 19 77, to Feb 5, 19 78, that (I) (~~not~~ last saw the deceased alive on Feb 5 19 78, and that in (my) (~~our~~) opinion death occurred on the date and hour and from the causes stated above, (I) (we) (did) (did not) view the body after death.

22b. SIGNATURE: Manuel Levin DEGREE MD ATTENDING PHYSICIAN ☒ MEDICAL DIRECTOR ☐ STAFF PHYSICIAN ☐

22c. DATE SIGNED: 2/5/78

22d. PHYSICIAN'S NAME (TYPE OR PRINT): MANUEL LEVIN M.D

22e. ADDRESS: 6101 PK HGTS AVE BALTO MD 21215

23a. BURIAL, CREMATION, REMOVAL (SPECIFY): BURIAL

23b. DATE: 2-6-78

23c. NAME OF CEMETERY OR CREMATORY: ZICHRON ABRAHAM NACHMAN

23d. LOCATION: CITY OR TOWN BALTIMORE COUNTY STATE MARYLAND

24. FUNERAL DIRECTOR: NAME SOL LEVINSON & BROS. INC. ADDRESS 6010 REISTERSTOWN RD., BALTO., MD 21215

25a. DATE REC'D. BY REGISTRAR: FEB 14 1978

25b. REGISTRAR'S SIGNATURE: Jeffrey McCready

IMPORTANT: If item 21 is marked or item 18 shows any injury, or other traumatic event, the medical examiner must be notified at once.

TO FUNERAL DIRECTOR: After this certificate has been signed by the attending physician and completely filled in by the funeral director, page 3 should be detached for use as the burial-transit permit. Then please remove carbon papers. Pages 1 and 2 should be filed within 72 hours after death with the State Dept. of Health and Mental Hygiene prior to burial, cremation, or removal.

TO HOSPITAL OR ATTENDING PHYSICIAN: The law requires that the death certificate be executed within 24 hours after death. Page 4 may be retained by the hospital or attending physician.

DIVISION OF VITAL RECORDS, 301 W. PRESTON ST., BALTIMORE, MARYLAND 21201

BP

DHMH - 16 60M 7/73
(VR A 15(4))

DIVISION OF VITAL RECORDS, 201 W. PRESTON ST., BALTIMORE, MARYLAND 21201

FOR 1 - STATE REGISTRAR

STATE OF MARYLAND
DEPARTMENT OF HEALTH AND MENTAL HYGIENE
CERTIFICATE OF DEATH

78 04099
REG. NO.

1. DECEASED NAME (TYPE OR PRINT) FIRST: MARY	MIDDLE: C.	LAST: FINN	2a. DATE OF DEATH MONTH: 2 DAY: 25 YEAR: 78	2b. HOUR: 900A M	
3. SEX: F Female	4. RACE: White	5. DATE OF BIRTH MONTH DAY YEAR: Feb. 16, 1893	6. AGE (IN YEARS LAST BIRTHDAY): 85 YRS	IF UNDER 1 YEAR: MONTHS / DAYS	IF UNDER 24 HRS: HOURS / MIN.
7a. BIRTHPLACE (STATE OR FOREIGN COUNTRY): Maryland	7b. CITIZEN OF WHAT COUNTRY?: USA	8. MARRIED ☐ NEVER MARRIED ☐ WIDOWED ☒ DIVORCED ☐	9. BALTIMORE CITY OR COUNTY OF DEATH: Baltimore City MD.		
10. CITY OR TOWN OF DEATH: Baltimore	11. NAME OF HOSPITAL, NURSING HOME OR OTHER INSTITUTION (IF NOT IN SUCH FACILITY, GIVE STREET ADDRESS): Mercy Hospital	12a. USUAL OCCUPATION (TYPE OF WORK FOR MOST OF WORKING LIFE): Housewife	12b. KIND OF BUSINESS OR INDUSTRY: Homemaking		
USUAL RESIDENCE (IF NURSING HOME OR OTHER INSTITUTION, GIVE RESIDENCE BEFORE ADMISSION) 13a. STATE: Maryland	13b. COUNTY: ---------	13c. CITY OR TOWN: Baltimore	13d. INSIDE CITY LIMITS? YES ☒ NO ☐	13e. STREET ADDRESS: 3108 Hillcrest Avenue	
14. FATHER'S NAME FIRST: Joseph	MIDDLE	LAST: Fermes	15. MOTHER'S MAIDEN NAME FIRST: Catherine	MIDDLE	LAST: Ferramosca
16a. WAS DECEASED EVER IN U.S. ARMED FORCES? (YES, NO OR UNKNOWN): No	(IF YES, GIVE WAR OR DATES): ---------	16b. SOCIAL SECURITY NO.: 220-14-0684A	17. INFORMANT: Jos. J. Finn, Sr.	ADDRESS (21234): 3108 Hillcrest Ave	

MEDICAL CERTIFICATION

18. **CAUSE OF DEATH** (Enter only one cause per line for (a), (b), and (c).)

PART 1. DEATH WAS CAUSED BY

IMMEDIATE CAUSE (a): ASPIRATION PNEUMONIA

> 486x

Conditions, if any, which gave rise to immediate cause (a), stating the underlying cause last.

DUE TO, OR AS A CONSEQUENCE OF (b):

DUE TO, OR AS A CONSEQUENCE OF (c):

APPROXIMATE INTERVAL BETWEEN ONSET AND DEATH:

PART 2. OTHER SIGNIFICANT CONDITIONS CONTRIBUTING TO DEATH BUT NOT RELATED TO THE TERMINAL DISEASE OR CONDITION GIVEN IN PART 1(a)

19a. DATE OF OPERATION	19b. CONDITION FOR WHICH OPERATION WAS PERFORMED	20a. AUTOPSY? YES ☒ NO ☐	20b. IF YES, WERE FINDINGS USED IN CERTIFYING CAUSES OF DEATH? YES ☒ NO ☐
21a. ACCIDENT WAS UNDERLYING ☐ OR CONTRIBUTING ☐ CAUSE OF DEATH (IF EITHER, NOTIFY MEDICAL EXAMINER)	21b. TIME OF INJURY HOUR A.M. P.M. MONTH DAY YEAR 19	21c. HOW INJURY OCCURRED (ENTER NATURE OF INJURY IN ITEM 18, PART 1 OR PART 2)	
21d. INJURY OCCURRED WHILE AT WORK ☐ NOT WHILE AT WORK ☐	21e. PLACE OF INJURY (AT HOME, STREET, FACTORY, OFFICE, FARM, ETC.)	21f. LOCATION STREET / CITY OR TOWN / COUNTY / STATE	

22a. **I certify** that (I) (this hospital) attended the deceased from 2/14/78, 19__, to 2/25/78, 19__, that (I) (we) last saw the deceased alive on 2/25/78, and that in (my) (our) opinion death occurred on the date and hour and from the causes stated above. (I) (we) did (did not) view the body after death.

22b. SIGNATURE: Marion C. Kowalewski	DEGREE: MD — ATTENDING PHYSICIAN ☐ MEDICAL DIRECTOR ☐ STAFF PHYSICIAN ☒	22c. DATE SIGNED: 2/26/78
22d. PHYSICIAN'S NAME (TYPE OR PRINT): MARION C. KOWALEWSKI	22e. ADDRESS: MERCY HOSP.	

23a. BURIAL, CREMATION, REMOVAL (SPECIFY): Burial	23b. DATE: 3-1-78	23c. NAME OF CEMETERY OR CREMATORY: New Cathedral Cemet.	23d. LOCATION CITY OR TOWN / COUNTY / STATE: Balto. City, Md.
24. FUNERAL DIRECTOR NAME: Lassahn Funeral Home	ADDRESS: 7401 Belair Rd	25a. DATE REC'D. BY REGISTRAR: MAR 2 1978	25b. REGISTRAR'S SIGNATURE: Tiffany McCready

IMPORTANT: If Item 21 is marked or Item 18 shows any injury, or other traumatic event, the medical examiner must be notified at once.

TO HOSPITAL OR ATTENDING PHYSICIAN: The law requires that the death certificate be executed within 24 hours after death. Page 4 may be retained by the hospital or attending physician.

TO FUNERAL DIRECTOR: After this certificate has been signed by the attending physician and completely filled in by the funeral director, page 3 should be detached for use as the burial-transit permit. Then please remove carbon papers. Pages 1 and 2 should be filed within 72 hours after death with the State Dept. of Health and Mental Hygiene prior to burial, cremation, or removal.

2735 BP

DHMH - 16 50M 1/76
(VR A 15 (4))

STATE OF MARYLAND
DEPARTMENT OF HEALTH AND MENTAL HYGIENE
CERTIFICATE OF DEATH

1 - FOR STATE REGISTRAR

REG. NO. 78 04100

DIVISION OF VITAL RECORDS, 201 W. PRESTON ST., BALTIMORE, MARYLAND 21201

TO HOSPITAL OR ATTENDING PHYSICIAN: The law requires that the death certificate be executed within 24 hours after death. Page 4 may be retained by the hospital or attending physician.

TO FUNERAL DIRECTOR: After this certificate has been signed by the attending physician and completely filled in by the funeral director, page 3 should be detached for use as the burial-transit permit. Then please remove carbon papers. Pages 1 and 2 should be filed within 72 hours after death with the State Dept. of Health and Mental Hygiene prior to burial, cremation, or removal.

IMPORTANT: If item 21 is marked or item 18 shows any injury, or other traumatic event, the medical examiner must be notified at once.

1. DECEASED NAME (TYPE OR PRINT) FIRST: John	MIDDLE: NORRIS	LAST: FIOL	2a. DATE OF DEATH MONTH: 2 DAY: 28 YEAR: 78	2b. HOUR: 2 AM	
3. SEX: Male	4. RACE: White	5. DATE OF BIRTH MONTH: March DAY: 26, YEAR: 1905	6. AGE (IN YEARS LAST BIRTHDAY): 72 YRS.	IF UNDER 1 YEAR: MONTHS / DAYS	IF UNDER 24 HRS: HOURS / MIN.
7a. BIRTHPLACE (STATE OR FOREIGN COUNTRY): Maryland	7b. CITIZEN OF WHAT COUNTRY?: USA	8. MARRIED XX NEVER MARRIED ☐ WIDOWED ☐ DIVORCED ☐	9. BALTIMORE CITY OR COUNTY OF DEATH: BALTIMORE CITY MD.		
10. CITY OR TOWN OF DEATH: BALTIMORE	11. NAME OF HOSPITAL, NURSING HOME OR OTHER INSTITUTION (IF NOT IN SUCH FACILITY, GIVE STREET ADDRESS): UNION MEMORIAL HOSPITAL	12a. USUAL OCCUPATION (TYPE OF WORK FOR MOST OF WORKING LIFE): Masonry Contractor	12b. KIND OF BUSINESS OR INDUSTRY: Construction		
USUAL RESIDENCE (IF NURSING HOME OR OTHER INSTITUTION, GIVE RESIDENCE BEFORE ADMISSION) 13a. STATE: Maryland	13b. COUNTY: Baltimore	13c. CITY OR TOWN: Baltimore	13d. INSIDE CITY LIMITS? YES ☐ NO XX	13e. STREET ADDRESS: 1301 Airlie Way	
14. FATHER'S NAME FIRST / MIDDLE / LAST: John Norris Fiol		15. MOTHER'S MAIDEN NAME FIRST / MIDDLE / LAST: Mary E. Stickell			
16a. WAS DECEASED EVER IN U.S. ARMED FORCES? (YES, NO OR UNKNOWN): No (IF YES, GIVE WAR OR DATES)	16b. SOCIAL SECURITY NO.: 214-01-8420	17. INFORMANT: Martha Fiol	ADDRESS: Same		

MEDICAL CERTIFICATION

18. **CAUSE OF DEATH** (Enter only one cause per line for (a), (b), and (c).)

PART I. DEATH WAS CAUSED BY:

IMMEDIATE CAUSE (a): RUPTURED ABDOMINAL AORTIC ANEURYSM

4412

Conditions, if any, which gave rise to immediate cause (a), stating the underlying cause last.

DUE TO, OR AS A CONSEQUENCE OF (b):

DUE TO, OR AS A CONSEQUENCE OF (c):

APPROXIMATE INTERVAL BETWEEN ONSET AND DEATH:

PART 2. OTHER SIGNIFICANT CONDITIONS CONTRIBUTING TO DEATH BUT NOT RELATED TO THE TERMINAL DISEASE OR CONDITION GIVEN IN PART 1(a): Acute MYOCARDIAL INFARCTION, RENAL FAILURE, Pneumonia

19a. DATE OF OPERATION: 2/6/78	19b. CONDITION FOR WHICH OPERATION WAS PERFORMED: TRACHEOSTOMY	20a. AUTOPSY? YES ☐ NO ☑	20b. IF YES, WERE FINDINGS USED IN CERTIFYING CAUSES OF DEATH? YES ☐ NO ☐
21a. ACCIDENT WAS UNDERLYING ☐ OR CONTRIBUTING ☐ CAUSE OF DEATH (IF EITHER, NOTIFY MEDICAL EXAMINER)	21b. TIME OF INJURY HOUR A.M. P.M. MONTH DAY YEAR 19	21c. HOW INJURY OCCURRED (ENTER NATURE OF INJURY IN ITEM 18, PART 1 OR PART 2)	
21d. INJURY OCCURRED WHILE AT WORK ☐ NOT WHILE AT WORK ☐	21e. PLACE OF INJURY (AT HOME, STREET, FACTORY, OFFICE, FARM, ETC.)	21f. LOCATION STREET / CITY OR TOWN / COUNTY / STATE	

22a. **I certify** that (I) (this hospital) attended the deceased from 1/26, 19 78, to 2/28, 19 78, that (I) (we) last saw the deceased alive on 2/28, 19 78, and that in (my) (our) opinion death occurred on the date and hour and from the causes stated above. (I) (we) (did) (did not) view the body after death.

22b. SIGNATURE: James D. Gallant MD	DEGREE: ATTENDING PHYSICIAN ☐ MEDICAL DIRECTOR ☐ STAFF PHYSICIAN ☑	22c. DATE SIGNED: 2/28/78
22d. PHYSICIAN'S NAME (TYPE OR PRINT): JAMES D. GALLANT M.D.	22e. ADDRESS: UNION MEMORIAL HOSPITAL, BALTIMORE Md	

23a. BURIAL, CREMATION, REMOVAL (SPECIFY): Burial	23b. DATE: 3/3/78	23c. NAME OF CEMETERY OR CREMATORY: Woodlawn Cemetery	23d. LOCATION CITY OR TOWN / COUNTY / STATE: Woodlawn, Baltimore Co., Md.	
24. FUNERAL DIRECTOR NAME: Edw. S. MacNabb Sons, Inc. ADDRESS: 301 Frederick Rd. Catonsville, Md.	25a. DATE REC'D. BY REGISTRAR: MAR 01 1978	25b. REGISTRAR'S SIGNATURE: [signature]		

BP_____

DHMH - 16 50M 7/77 (VR A 15 (4))

MARYLAND

DEPARTMENT OF HEALTH AND MENTAL HYGIENE

CERTIFICATE OF DEATH

1 - FOR STATE REGISTRAR

78 04101

REG. NO.

DIVISION OF VITAL RECORDS, 201 W. PRESTON ST., BALTIMORE, MARYLAND 21201

IMPORTANT: If Item 21 is marked or Item 18 shows any injury, or other traumatic event, the medical examiner must be notified at once.

TO FUNERAL DIRECTOR: After this certificate has been signed by the attending physician and completely filled in by the funeral director, page 3 should be detached for use as the burial-transit permit. Then please remove carbonpapers. Pages 1 and 2 should be filed within 72 hours after death with the State Dept. of Health and Mental Hygiene prior to burial, cremation, or removal.

TO HOSPITAL OR ATTENDING PHYSICIAN: The law requires that the death certificate be executed within 24 hours after death. Page 4 may be retained by the hospital or attending physician.

1. DECEASED NAME (TYPE OR PRINT) FIRST	MIDDLE	LAST	2a. DATE OF DEATH MONTH	DAY	YEAR / 2b. HOUR
FREDERICK	C	FISCHBACH	FEBRUARY	25	78 / 11:00A M

3. SEX	4. RACE	5. DATE OF BIRTH MONTH DAY YEAR	6. AGE (IN YEARS LAST BIRTHDAY)	IF UNDER 1 YEAR MONTHS / DAYS	IF UNDER 24 HRS. HOURS / MIN.
MALE	WHITE	Apr. 17, 1908	69 YRS.		

7a. BIRTHPLACE (STATE OR FOREIGN COUNTRY)	7b. CITIZEN OF WHAT COUNTRY?	8.	9. BALTIMORE CITY OR COUNTY OF DEATH
Maryland	U.S.A.	MARRIED [X] NEVER MARRIED [ ] WIDOWED [ ] DIVORCED [ ]	BALTIMORE CITY MD.

10. CITY OR TOWN OF DEATH	11. NAME OF HOSPITAL, NURSING HOME OR OTHER INSTITUTION (IF NOT IN SUCH FACILITY, GIVE STREET ADDRESS)	12a. USUAL OCCUPATION (TYPE OF WORK FOR MOST OF WORKING LIFE)	12b. KIND OF BUSINESS OR INDUSTRY
BALTIMORE	ST. AGNES HOSPITAL	Carpenter	Carpentry

USUAL RESIDENCE (IF NURSING HOME OR OTHER INSTITUTION, GIVE RESIDENCE BEFORE ADMISSION)

13a. STATE	13b. COUNTY	13c. CITY OR TOWN	13d. INSIDE CITY LIMITS?	13e. STREET ADDRESS
MARYLAND		BALTIMORE	YES [X] NO [ ]	1717 Wilmington Ave. 21230

14. FATHER'S NAME FIRST	MIDDLE	LAST	15. MOTHER'S MAIDEN NAME FIRST	MIDDLE	LAST
Frederick		Fischbach	Erna		Wollstein

16a. WAS DECEASED EVER IN U.S. ARMED FORCES? (YES, NO OR UNKNOWN)	(IF YES, GIVE WAR OR DATES)	16b. SOCIAL SECURITY NO.	17. INFORMANT	ADDRESS
No		214-01-5902A	Elsie E. Fischbach, 1717 Wilmington Ave.	21230

MEDICAL CERTIFICATION

18. CAUSE OF DEATH (Enter only one cause per line for (a), (b), and (c).)

PART I. DEATH WAS CAUSED BY:

IMMEDIATE CAUSE (a) Cardiorespir. arrest

188X

Conditions, if any, which gave rise to immediate cause (a), stating the underlying cause last.

DUE TO, OR AS A CONSEQUENCE OF (b) Ca bladder with diffuse

DUE TO, OR AS A CONSEQUENCE OF (c) metastasis

APPROXIMATE INTERVAL BETWEEN ONSET AND DEATH: 11:00 AM

PART 2. OTHER SIGNIFICANT CONDITIONS CONTRIBUTING TO DEATH BUT NOT RELATED TO THE TERMINAL DISEASE OR CONDITION GIVEN IN PART 1(a)

19a. DATE OF OPERATION	19b. CONDITION FOR WHICH OPERATION WAS PERFORMED	20a. AUTOPSY?	20b. IF YES, WERE FINDINGS USED IN CERTIFYING CAUSES OF DEATH?
		YES [ ] NO [X]	YES [ ] NO [ ]

21a. ACCIDENT WAS UNDERLYING [ ] OR CONTRIBUTING [ ] CAUSE OF DEATH (IF EITHER, NOTIFY MEDICAL EXAMINER)	21b. TIME OF INJURY HOUR A.M. P.M. MONTH DAY YEAR 19	21c. HOW INJURY OCCURRED (ENTER NATURE OF INJURY IN ITEM 18, PART 1 OR PART 2)
21d. INJURY OCCURRED WHILE AT WORK [ ] NOT WHILE AT WORK [ ]	21e. PLACE OF INJURY (AT HOME, STREET, FACTORY, OFFICE, FARM, ETC.)	21f. LOCATION STREET / CITY OR TOWN / COUNTY / STATE

22a. I certify that (X this hospital) attended the deceased from 02/23/78 19____, to 02/25/78 19____, that X (we) last saw the deceased alive on 02/25/78 19____, and that in X (my) (our) opinion death occurred on the date and hour and from the causes stated above. X (we) (did) (did not) view the body after death.

22b. SIGNATURE	DEGREE	22c. DATE SIGNED
Herve Gentile	ATTENDING PHYSICIAN [ ] MEDICAL DIRECTOR [ ] STAFF PHYSICIAN [X]	2-25-78

22d. PHYSICIAN'S NAME (TYPE OR PRINT)	22e. ADDRESS
HERVE GENTILE M.D.	ST. AGNES HOSPITAL 900 CATON AVE. BALTIMORE, MD. 21229

23a. BURIAL, CREMATION, REMOVAL (SPECIFY)	23b. DATE	23c. NAME OF CEMETERY OR CREMATORY	23d. LOCATION CITY OR TOWN / COUNTY / STATE
Burial	2/28/78	Meadowridge Mem. Pk.	Howard Co., Md.

24. FUNERAL DIRECTOR NAME / ADDRESS	25a. DATE REC'D. BY REGISTRAR	25b. REGISTRAR'S SIGNATURE
Hubbard Funeral Home Inc 4107 Wilkens Ave 21229	FEB 28 1978	Kathryn McCready

BP____

DHMH - 16 50M 7/77 (VR A 15 (4))

X XX X 02/25/78 02/23/78 X 02/25/78 X

STATE OF MARYLAND
DEPARTMENT OF HEALTH AND MENTAL HYGIENE

MEDICAL EXAMINER'S CERTIFICATE OF DEATH

1- FOR STATE REGISTRAR

REG. NO. 78 04102

1. DECEASED NAME (TYPE OR PRINT): FIRST THOMAS; MIDDLE RICHARDS; LAST FITZHUGH

2a. DATE OF DEATH: KNOWN [X] ESTIMATED [ ] MONTH 2 DAY 7 YEAR 1978

2b. HOUR: M

3. SEX: male

4. RACE: negro

5. DATE OF BIRTH: MONTH 3 DAY 19 YEAR 15

6. AGE (IN YEARS LAST BIRTHDAY): 62 YRS.

IF UNDER 1 YR. MONTHS / DAYS; IF UNDER 24 HRS. HOURS / MIN

2c. DATE PRONOUNCED DEAD: MONTH 2 DAY 7 YEAR 1978

2d. HOUR: 11:06 a M

7a. BIRTHPLACE (STATE OR FOREIGN COUNTRY): Maryland

7b. CITIZEN OF WHAT COUNTRY? USA

8. MARRIED [X] NEVER MARRIED [ ] WIDOWED [ ] DIVORCED [ ]

9. BALTIMORE CITY OR COUNTY OF DEATH: Baltimore City MD.

10. CITY OR TOWN OF DEATH: Baltimore

11. NAME OF HOSPITAL, NURSING HOME, OR OTHER INSTITUTION (IF NOT IN SUCH FACILITY, GIVE STREET ADDRESS): University Hospital

12a. USUAL OCCUPATION (TYPE OF WORK FOR MOST OF WORKING LIFE): Chauffer

12b. KIND OF BUSINESS OR INDUSTRY:

USUAL RESIDENCE (IF IN NURSING HOME OR OTHER INSTITUTION, GIVE RESIDENCE BEFORE ADMISSION)

13a. STATE: Md.

13b. COUNTY:

13c. CITY OR TOWN: Balto.

13d. INSIDE CITY LIMITS? YES [X] NO [ ]

13e. STREET ADDRESS: 654 Dover Stteet

14. FATHER'S NAME: FIRST Richard; MIDDLE; LAST Fitzhugh

15. MOTHER'S MAIDEN NAME: FIRST Josephine; MIDDLE Ford; LAST

16a. WAS DECEASED EVER IN U.S. ARMED FORCES? (YES, NO, OR UNKNOWN): No

(IF YES, GIVE WAR OR DATES):

16b. SOCIAL SECURITY NO.: 219-30-3551

17. INFORMANT ADDRESS: Josephine Ambrose 2119 Westwood Av

MEDICAL CERTIFICATION

18. CAUSE OF DEATH (Enter only one cause per line for (a), (b), and (c).)

PART I DEATH WAS CAUSED BY:

IMMEDIATE CAUSE (a): Arteriosclerotic cardiovascular disease — APPROXIMATE INTERVAL BETWEEN ONSET AND DEATH:

4124

Conditions, if any, which gave rise to immediate cause (a) stating the underlying cause last.

DUE TO, OR AS A CONSEQUENCE OF (b):

DUE TO, OR AS A CONSEQUENCE OF (c):

PART 2 OTHER SIGNIFICANT CONDITIONS CONTRIBUTING TO DEATH BUT NOT RELATED TO THE TERMINAL DISEASE OR CONDITION GIVEN IN PART 1 (a).

19a. DATE OF OPERATION:

19b. CONDITION FOR WHICH OPERATION WAS PERFORMED?

20. AUTOPSY? YES [ ] NO [X]

21a. EXTERNAL CAUSE WAS UNDERLYING [ ] OR CONTRIBUTING [ ] CAUSE OF DEATH

21b. TIME OF INJURY HOUR A.M. P.M. MONTH DAY YEAR 19

21c. HOW INJURY OCCURRED (ENTER NATURE OF INJURY IN ITEM 18 PART 1 OR PART 2)

21d. INJURY OCCURRED WHILE AT WORK [ ] NOT WHILE AT WORK [ ]

21e. PLACE OF INJURY (AT HOME, STREET, FACTORY, FARM, ETC.)

21f. LOCATION STREET; CITY OR TOWN; COUNTY; STATE

22a. I certify that I took charge of the remains described above, held an Autopsy [ ], Inspection [X], Inquiry [ ], and in my opinion death resulted from: Natural causes [X], Accident [ ], Suicide [ ], Homicide [ ], Undetermined manner [ ],

ACTUAL SIGNATURE: [signature] M.D. TITLE (SPECIFY) Assistant MEDICAL EXAMINER DATE SIGNED 2-8-78

EXAMINER'S NAME (TYPE OR PRINT): Ann M. Dixon, M.D. ADDRESS 111 Penn St.

23a. BURIAL, CREMATION, REMOVAL (SPECIFY): Burial

23b. DATE: 2/11/78

23c. NAME OF CEMETERY OR CREMATORY: Westview Mem.Park

23d. LOCATION CITY OR TOWN: Catonsville COUNTY STATE: Md.

24. FUNERAL DIRECTOR NAME: Charles A.Rice ADDRESS: 1300 Eutaw Place

25a. DATE REC'D. BY REGISTRAR: FEB 10 1978

25b. REGISTRAR'S SIGNATURE: [signature]

TO MEDICAL EXAMINER: THIS CERTIFICATE SHOULD BE EXECUTED WITHIN 24 HOURS AFTER DEATH. IF ANY DELAY IS NECESSARY, DO NOT EXECUTE THE CERTIFICATE, WRITING THE WORD "PENDING" IN PENCIL IN ITEM 18. GIVE PAGES 1, 2, AND 3 TO THE FUNERAL DIRECTOR. PAGE 4 SHOULD BE FORWARDED TO THE CHIEF MEDICAL EXAMINER ALONG WITH FORM PM 3. RETAIN PAGE 5 FOR YOUR FILE.

TO FUNERAL DIRECTOR: PAGE 3 SHOULD BE USED AS A BURIAL-TRANSIT PERMIT. PAGES 1 AND 2 SHOULD BE FILED, WITHIN 72 HOURS AFTER DEATH, WITH THE STATE DEPARTMENT OF HEALTH AND MENTAL HYGIENE, DIVISION OF VITAL RECORDS, 301 W. PRESTON STREET, BALTIMORE, MARYLAND, 21201 PRIOR TO BURIAL, CREMATION, OR REMOVAL.

DIVISION OF VITAL RECORDS, 301 W. PRESTON ST., BALTIMORE, MD. 21201

BP

DHMH - 17
(VR A15 ME (5))
30M 7/73

item#2a verify w/fh

FOR 1 - STATE REGISTRAR 2/28/78 ph

STATE OF MARYLAND
DEPARTMENT OF HEALTH AND MENTAL HYGIENE
CERTIFICATE OF DEATH

REG. NO. 78 04103

DIVISION OF VITAL RECORDS, 201 W. PRESTON ST., BALTIMORE, MARYLAND 21201

TO HOSPITAL OR ATTENDING PHYSICIAN: The law requires that the death certificate be executed within 24 hours after death. Page 4 may be retained by the hospital or attending physician.

TO FUNERAL DIRECTOR: After this certificate has been signed by the attending physician and completely filled in by the funeral director, page 3 should be detached for use as the burial-transit permit. Then please remove carbon papers. Pages 1 and 2 should be filed within 72 hours after death with the State Dept. of Health and Mental Hygiene prior to burial, cremation, or removal.

IMPORTANT: If item 21 is marked or item 18 shows any injury, or other traumatic event, the medical examiner must be notified at once.

1. DECEASED NAME (TYPE OR PRINT) FIRST: Joseph	MIDDLE: A.	LAST: Flaig	2a. DATE OF DEATH MONTH: 2 DAY: 23 YEAR: 78	2b. HOUR: 4:14 AM
3. SEX: Male	4. RACE: Caucasian	5. DATE OF BIRTH MONTH: 1 DAY: 16 YEAR: 28	6. AGE (IN YEARS LAST BIRTHDAY): 50 YRS	IF UNDER 1 YEAR: MONTHS / DAYS; IF UNDER 24 HRS: HOURS / MIN
7a. BIRTHPLACE (STATE OR FOREIGN COUNTRY): Maryland	7b. CITIZEN OF WHAT COUNTRY?: U.S.A.	8. MARRIED [X] NEVER MARRIED [ ] WIDOWED [ ] DIVORCED [ ]	9. BALTIMORE CITY OR COUNTY OF DEATH: Baltimore City MD.	
10. CITY OR TOWN OF DEATH: Baltimore	11. NAME OF HOSPITAL, NURSING HOME OR OTHER INSTITUTION (IF NOT IN SUCH FACILITY, GIVE STREET ADDRESS): Mercy Hospital		12a. USUAL OCCUPATION (TYPE OF WORK FOR MOST OF WORKING LIFE): Acc't. Supv.	12b. KIND OF BUSINESS OR INDUSTRY: U.S.Gov.

USUAL RESIDENCE (IF NURSING HOME OR OTHER INSTITUTION, GIVE RESIDENCE BEFORE ADMISSION)

13a. STATE	13b. COUNTY	13c. CITY OR TOWN	13d. INSIDE CITY LIMITS?	13e. STREET ADDRESS
Maryland	Prince Geo.	Adelphi	YES [ ] NO [X]	2017 Evansdale Drive

14. FATHER'S NAME FIRST	MIDDLE	LAST	15. MOTHER'S MAIDEN NAME FIRST	MIDDLE	LAST
Louis	Joseph	Flaig	Theresa	=	Hartman

16a. WAS DECEASED EVER IN U.S. ARMED FORCES? (YES, NO OR UNKNOWN)	(IF YES, GIVE WAR OR DATES)	16b. SOCIAL SECURITY NO.	17. INFORMANT	ADDRESS
no		219-22-2764	Shirley Flaig	same as above

MEDICAL CERTIFICATION

18. **CAUSE OF DEATH** (Enter only one cause per line for (a), (b), and (c).)

PART 1. DEATH WAS CAUSED BY:

IMMEDIATE CAUSE (a): COMA, RENAL FAILURE — APPROXIMATE INTERVAL BETWEEN ONSET AND DEATH: 7 days

DUE TO, OR AS A CONSEQUENCE OF (b): LEUKEMIA — 9 mos.

DUE TO, OR AS A CONSEQUENCE OF (c):

Conditions, if any, which gave rise to immediate cause (a), stating the underlying cause last.

PART 2. OTHER SIGNIFICANT CONDITIONS CONTRIBUTING TO DEATH BUT NOT RELATED TO THE TERMINAL DISEASE OR CONDITION GIVEN IN PART 1(a)

19a. DATE OF OPERATION	19b. CONDITION FOR WHICH OPERATION WAS PERFORMED	20a. AUTOPSY?	20b. IF YES, WERE FINDINGS USED IN CERTIFYING CAUSES OF DEATH?
—	—	YES [X] NO [ ]	YES [ ] NO [X]

21a. ACCIDENT WAS UNDERLYING [ ] OR CONTRIBUTING [ ] CAUSE OF DEATH (IF EITHER, NOTIFY MEDICAL EXAMINER)	21b. TIME OF INJURY HOUR A.M. P.M. MONTH DAY YEAR 19	21c. HOW INJURY OCCURRED (ENTER NATURE OF INJURY IN ITEM 18, PART 1 OR PART 2)
	—	—

21d. INJURY OCCURRED WHILE AT WORK [ ] NOT WHILE AT WORK [ ]	21e. PLACE OF INJURY (AT HOME, STREET, FACTORY, OFFICE, FARM, ETC.)	21f. LOCATION STREET / CITY OR TOWN / COUNTY / STATE
—		

22a. **I certify** that (I) (this hospital) attended the deceased from 2/17, 19 78, to 2/23, 19 78, that (I) (we) last saw the deceased alive on 2/23 19 78, and that in (my) (our) opinion death occurred on the date and hour and from the causes stated above. (I) (we) (did) (did not) view the body after death.

22b. SIGNATURE	DEGREE	22c. DATE SIGNED
Michael A. Stang	ATTENDING PHYSICIAN [ ] MEDICAL DIRECTOR [ ] STAFF PHYSICIAN [X]	2/23/78

22d. PHYSICIAN'S NAME (TYPE OR PRINT)	22e. ADDRESS
Michael A. Stang	c/o Mercy Hospital Balto, md.

23a. BURIAL, CREMATION, REMOVAL (SPECIFY)	23b. DATE	23c. NAME OF CEMETERY OR CREMATORY	23d. LOCATION CITY OR TOWN / COUNTY / STATE
Burial	2/27/78	Mardela Springs	Mardela Springs Wicomoco Md.

24. FUNERAL DIRECTOR NAME	ADDRESS	25a. DATE REC'D. BY REGISTRAR	25b. REGISTRAR'S SIGNATURE
###### Raymond C. Fink	GLEN BURNIE, MD.	FEB 28 1978	

BP_____

DHMH - 16 50M 1/76
(VR A 15 (4))

DIVISION OF VITAL RECORDS, 201 W. PRESTON ST., BALTIMORE, MARYLAND 21201

1 - FOR STATE REGISTRAR

STATE OF MARYLAND
DEPARTMENT OF HEALTH AND MENTAL HYGIENE
CERTIFICATE OF DEATH

78 04104

REG. NO.

1. DECEASED NAME (TYPE OR PRINT) FIRST	MIDDLE	LAST	2a. DATE OF DEATH MONTH DAY YEAR	2b HOUR		
MARY	K	FLEMING	2-12-78	01.20 AM		
3. SEX	4. RACE	5. DATE OF BIRTH MONTH DAY YEAR	6. AGE (IN YEARS LAST BIRTHDAY)	IF UNDER 1 YEAR MONTHS DAYS	IF UNDER 24 HRS. HOURS MIN.	
Female	White	8/13-1900	77yrs. YRS.			
7a. BIRTHPLACE (STATE OR FOREIGN COUNTRY)	7b. CITIZEN OF WHAT COUNTRY?	8. MARRIED ☐ NEVER MARRIED ☐ WIDOWED ☒ DIVORCED ☐	9. BALTIMORE CITY OR COUNTY OF DEATH			
Penna.	USA		Baltimore City MD.			
10. CITY OR TOWN OF DEATH	11. NAME OF HOSPITAL, NURSING HOME OR OTHER INSTITUTION (IF NOT IN SUCH FACILITY, GIVE STREET ADDRESS)	12a. USUAL OCCUPATION (TYPE OF WORK FOR MOST OF WORKING LIFE)	12b. KIND OF BUSINESS OR INDUSTRY			
BALTO. MD.	Lutheran Hosp.	Retired	Housewife			

USUAL RESIDENCE (IF NURSING HOME OR OTHER INSTITUTION, GIVE RESIDENCE BEFORE ADMISSION)

13a. STATE	13b. COUNTY	13c. CITY OR TOWN	13d. INSIDE CITY LIMITS?	13e. STREET ADDRESS
MD.		BALTO	YES ☑ NO ☐	4606 Manordene Rd. Balto. Md.

14. FATHER'S NAME FIRST	MIDDLE	LAST	15. MOTHER'S MAIDEN NAME FIRST	MIDDLE	LAST
Harry	--	Montgomery	Margaret		Unknown

16a. WAS DECEASED EVER IN U.S. ARMED FORCES? (YES, NO OR UNKNOWN)	(IF YES, GIVE WAR OR DATES)	16b. SOCIAL SECURITY NO.	17. INFORMANT ADDRESS
No		219-54-3058	Mrs. Rosalie M. James, 203 Bertram Circle, G.B.

MEDICAL CERTIFICATION

18 **CAUSE OF DEATH** Enter only one cause per line for (a), (b), and (c).

PART I. DEATH WAS CAUSED BY:

IMMEDIATE CAUSE (a) CARDIAC ARRHYTHMIA — APPROXIMATE INTERVAL BETWEEN ONSET AND DEATH: MINUTES

4279

Conditions, if any, which gave rise to immediate cause (a), stating the underlying cause last.

DUE TO, OR AS A CONSEQUENCE OF (b) PERFORATED ABDOMINAL VISCUS — DAYS

DUE TO, OR AS A CONSEQUENCE OF (c)

PART 2. OTHER SIGNIFICANT CONDITIONS CONTRIBUTING TO DEATH BUT NOT RELATED TO THE TERMINAL DISEASE OR CONDITION GIVEN IN PART 1(a).

19a. DATE OF OPERATION	19b. CONDITION FOR WHICH OPERATION WAS PERFORMED	20a. AUTOPSY?	20b. IF YES, WERE FINDINGS USED IN CERTIFYING CAUSES OF DEATH?
—	—	YES ☐ NO ☒	YES ☐ NO ☐

21a. ACCIDENT WAS UNDERLYING ☐ OR CONTRIBUTING ☐ CAUSE OF DEATH (IF EITHER, NOTIFY MEDICAL EXAMINER)	21b. TIME OF INJURY HOUR A.M. P.M. MONTH DAY YEAR 19	21c. HOW INJURY OCCURRED (ENTER NATURE OF INJURY IN ITEM 18, PART 1 OR PART 2)

21d. INJURY OCCURRED WHILE AT WORK ☐ NOT WHILE AT WORK ☐	21e. PLACE OF INJURY (AT HOME, STREET, FACTORY, OFFICE, FARM, ETC.)	21f. LOCATION STREET	CITY OR TOWN	COUNTY	STATE

22a. **I certify** that (I) (this hospital) attended the deceased from 1-26-78, 19 78, to 2-12, 19 78, that (I) (we) last saw the deceased alive on 2-11, 19 78, and that in (my) (our) opinion death occurred on the date and hour and from the causes stated above. (I) (we) (did) (did not) view the body after death.

22b. SIGNATURE	DEGREE	ATTENDING PHYSICIAN ☐ MEDICAL DIRECTOR ☐ STAFF PHYSICIAN ☒	22c. DATE SIGNED
[signature]	MD.		2.12.78

22d. PHYSICIAN'S NAME (TYPE OR PRINT)	22e. ADDRESS
F. MONTENEGRO	

23a. BURIAL, CREMATION, REMOVAL (SPECIFY)	23b. DATE	23c. NAME OF CEMETERY OR CREMATORY	23d. LOCATION CITY OR TOWN	COUNTY	STATE
Burial	Feb. 15, 1978	Glen Haven Mem. Park	Glen Burnie,	A.A. Co.	Maryland

24. FUNERAL DIRECTOR NAME	ADDRESS	25a. DATE REC'D. BY REGISTRAR	25b. REGISTRAR'S SIGNATURE
McCully Funeral Home,	130 E. Fort Ave. Balto. Md.	FEB 14 1978	[signature]

TO HOSPITAL OR ATTENDING PHYSICIAN: The law requires that the death certificate be executed within 24 hours after death. Page 4 may be retained by the hospital or attending physician.

TO FUNERAL DIRECTOR: After this certificate has been signed by the attending physician and completely filled in by the funeral director, page 3 should be detached for use as the burial-transit permit. Then please remove carbon papers. Pages 1 and 2 should be filed with the local registrar within 72 hours after death with the State Dept. of Health and Mental Hygiene prior to burial, cremation, or removal.

IMPORTANT: If item 21 is marked or item 18 shows any injury, or other traumatic event, the medical examiner must be notified at once.

2864 BP

DHMH - 1650M 1/76 (VR A 15 (4))

Flint

1 - FOR STATE REGISTRAR

STATE OF MARYLAND
DEPARTMENT OF HEALTH AND MENTAL HYGIENE
CERTIFICATE OF DEATH

78 04105
REG. NO.

1. DECEASED NAME (TYPE OR PRINT) FIRST	MIDDLE	LAST	2a. DATE OF DEATH MONTH DAY YEAR	2b. HOUR
HAROLD	L.	FLINT	FEBRUARY 16 1978	11:45 AM

3. SEX	4. RACE	5. DATE OF BIRTH MONTH DAY YEAR	6. AGE (IN YEARS LAST BIRTHDAY)	IF UNDER 1 YEAR MONTHS / DAYS	IF UNDER 24 HRS. HOURS / MIN.
Male	Cauc.	Sept. 17, 1935	42 YRS.		

7a. BIRTHPLACE (STATE OR FOREIGN COUNTRY)	7b CITIZEN OF WHAT COUNTRY?	8. MARRIED / NEVER MARRIED / WIDOWED / DIVORCED	9 BALTIMORE CITY OR COUNTY OF DEATH
Virginia	U.S.A.	MARRIED X	BALTIMORE CITY MD.

10. CITY OR TOWN OF DEATH	11. NAME OF HOSPITAL, NURSING HOME OR OTHER INSTITUTION (IF NOT IN SUCH FACILITY, GIVE STREET ADDRESS)	12a USUAL OCCUPATION (TYPE OF WORK FOR MOST OF WORKING LIFE)	12b KIND OF BUSINESS OR INDUSTRY
Baltimore	JOHNS HOPKINS HOSPITAL	Restaurant Worker	

USUAL RESIDENCE (IF NURSING HOME OR OTHER INSTITUTION, GIVE RESIDENCE BEFORE ADMISSION)

13a. STATE	13b COUNTY	13c. CITY OR TOWN	13d. INSIDE CITY LIMITS?	13e. STREET ADDRESS
Maryland		Baltimore	YES X NO	Unknown

14. FATHER'S NAME FIRST	MIDDLE	LAST	15. MOTHER'S MAIDEN NAME FIRST	MIDDLE	LAST
Douglas	L.	Flint	Florence		Mc Kemy

16a. WAS DECEASED EVER IN U.S. ARMED FORCES? (YES, NO OR UNKNOWN)	(IF YES, GIVE WAR OR DATES)	16b. SOCIAL SECURITY NO.	17. INFORMANT	ADDRESS
No		Unknown	MK	Lomax Funeral Home Buena Vista, Va.

MEDICAL CERTIFICATION

18 CAUSE OF DEATH (Enter only one cause per line for (a), (b), and (c).)

PART I. DEATH WAS CAUSED BY:

IMMEDIATE CAUSE (a) CARDIO PULMONARY ARREST

DUE TO, OR AS A CONSEQUENCE OF (b) SQUAMOUS CELL LUNG CA.

DUE TO, OR AS A CONSEQUENCE OF (c)

APPROXIMATE INTERVAL BETWEEN ONSET AND DEATH: 1 YR.

1621 Conditions, if any, which gave rise to immediate cause (a), stating the underlying cause last.

PART 2. OTHER SIGNIFICANT CONDITIONS CONTRIBUTING TO DEATH BUT NOT RELATED TO THE TERMINAL DISEASE OR CONDITION GIVEN IN PART 1(a)

HEMOPTYSIS

19a. DATE OF OPERATION	19b. CONDITION FOR WHICH OPERATION WAS PERFORMED	20a. AUTOPSY?	20b. IF YES, WERE FINDINGS USED IN CERTIFYING CAUSES OF DEATH?
		YES X NO	YES X NO

21a. ACCIDENT WAS UNDERLYING OR CONTRIBUTING CAUSE OF DEATH (IF EITHER, NOTIFY MEDICAL EXAMINER)	21b. TIME OF INJURY HOUR A.M. P.M. MONTH DAY YEAR 19	21c. HOW INJURY OCCURRED (ENTER NATURE OF INJURY IN ITEM 18, PART 1 OR PART 2)

21d. INJURY OCCURRED WHILE AT WORK / NOT WHILE AT WORK	21e. PLACE OF INJURY (AT HOME, STREET, FACTORY, OFFICE, FARM, ETC.)	21f. LOCATION STREET / CITY OR TOWN / COUNTY / STATE

22a. I certify that (I) (this hospital) attended the deceased from 2/13, 19 78, to 2/16, 19 78, that (I) (we) last saw the deceased alive on 2/16, 19 78, and that in (my) (our) opinion death occurred on the date and hour and from the causes stated above. (I) (we) (did) (did not) view the body after death.

22b. SIGNATURE	DEGREE	22c. DATE SIGNED
Paul Chew	ATTENDING PHYSICIAN / MEDICAL DIRECTOR / STAFF PHYSICIAN X	2-17-78

22d. PHYSICIAN'S NAME (TYPE OR PRINT)	22e. ADDRESS
PAUL CHEW	601 N BROADWAY BALTO MD

23a. BURIAL, CREMATION, REMOVAL (SPECIFY)	23b. DATE	23c. NAME OF CEMETERY OR CREMATORY	23d. LOCATION CITY OR TOWN / COUNTY / STATE
Burial	Feb. 19, 1978	Springvalley Cemetery	Fairfield / Virginia

24. FUNERAL DIRECTOR NAME / ADDRESS	25a. DATE REC'D. BY REGISTRAR	25b. REGISTRAR'S SIGNATURE
Wm. Cook-Brooks Towson, Inc. Towson, Md.	FEB 21 1978	

DIVISION OF VITAL RECORDS, 201 W. PRESTON ST., BALTIMORE, MARYLAND 21201

TO HOSPITAL OR ATTENDING PHYSICIAN: The law requires that the death certificate be executed within 24 hours after death. Page 4 must be retained by the hospital or attending physician.

TO FUNERAL DIRECTOR: After this certificate has been signed by the attending physician and completely filled in by the funeral director, pages 1 and 2 should be filed within 72 hours after death with the State Dept. of Health and Mental Hygiene prior to burial, cremation, or removal.

IMPORTANT: If Item 21 is marked or Item 18 shows any injury, or other traumatic event, the medical examiner must be notified at once.

BP

DHMH - 16 50M 7/77 (VR A 15 (4))

STATE OF MARYLAND
DEPARTMENT OF HEALTH AND MENTAL HYGIENE
CERTIFICATE OF DEATH

1 - FOR STATE REGISTRAR

78 04106
REG. NO.

DIVISION OF VITAL RECORDS, 201 W. PRESTON ST., BALTIMORE, MARYLAND 21201

TO HOSPITAL OR ATTENDING PHYSICIAN: The law requires that the death certificate be executed within 24 hours after death. Page 4 may be retained by the hospital or attending physician.

TO FUNERAL DIRECTOR: After this certificate has been signed by the attending physician and completely filled in by the funeral director, page 3 should be detached for use as the burial-transit permit. Then please remove carbon papers. Pages 1 and 2 should be filed within 72 hours after death with the State Dept. of Health and Mental Hygiene prior to burial, cremation, or removal.

IMPORTANT: If item 21 is marked or item 18 shows any injury, or other traumatic event, the medical examiner must be notified at once.

1. DECEASED NAME (TYPE OR PRINT) FIRST / MIDDLE / LAST	JOSEPH / GEORGE / FLINT JR.	2a. DATE OF DEATH MONTH DAY YEAR	FEBRUARY 24, 1978
2b. HOUR	8:28 PM		
3. SEX	MALE	4. RACE	WHITE
5. DATE OF BIRTH MONTH DAY YEAR	11-27-1907	6. AGE (IN YEARS LAST BIRTHDAY)	70 YRS.
IF UNDER 1 YEAR MONTHS / DAYS		IF UNDER 24 HRS. HOURS / MIN.	
7a. BIRTHPLACE (STATE OR FOREIGN COUNTRY)	MARYLAND	7b. CITIZEN OF WHAT COUNTRY?	U.S.A
8. MARRIED ☑ NEVER MARRIED ☐ WIDOWED ☐ DIVORCED ☐		9. BALTIMORE CITY OR COUNTY OF DEATH	BALTIMORE CITY MD.
10. CITY OR TOWN OF DEATH	BALTIMORE	11. NAME OF HOSPITAL, NURSING HOME OR OTHER INSTITUTION (IF NOT IN SUCH FACILITY, GIVE STREET ADDRESS)	ST AGNES HOSP.
12a. USUAL OCCUPATION (TYPE OF WORK FOR MOST OF WORKING LIFE)	SANITATION	12b. KIND OF BUSINESS OR INDUSTRY	BALTO CITY CT.
USUAL RESIDENCE (IF NURSING HOME OR OTHER INSTITUTION, GIVE RESIDENCE BEFORE ADMISSION) 13a. STATE	MD	13b. COUNTY	BALTO
13c. CITY OR TOWN	BALTO	13d. INSIDE CITY LIMITS? YES ☑ NO ☐	
13e. STREET ADDRESS	5926 PRINCE GEORGES		
14. FATHER'S NAME FIRST / MIDDLE / LAST	JOSEPH G. FLINT SR	15. MOTHER'S MAIDEN NAME FIRST / MIDDLE / LAST	MARY BEA CHAPS
16a. WAS DECEASED EVER IN U.S. ARMED FORCES? (YES, NO OR UNKNOWN)	YES	(IF YES, GIVE WAR OR DATES)	WWII
16b. SOCIAL SECURITY NO.	214-10-2546	17. INFORMANT	MARIE FLINT
ADDRESS	5926 CT. PRINCE GEORGE		

MEDICAL CERTIFICATION

18. **CAUSE OF DEATH** (Enter only one cause per line for (a), (b), and (c).)
PART I. DEATH WAS CAUSED BY:
IMMEDIATE CAUSE (a) Acute Myocardial Infarction — APPROXIMATE INTERVAL BETWEEN ONSET AND DEATH
4109 Conditions, if any, which gave rise to immediate cause (a), stating the underlying cause last.
DUE TO, OR AS A CONSEQUENCE OF (b) Severe ASCVD
DUE TO, OR AS A CONSEQUENCE OF (c)

PART 2. OTHER SIGNIFICANT CONDITIONS CONTRIBUTING TO DEATH BUT NOT RELATED TO THE TERMINAL DISEASE OR CONDITION GIVEN IN PART 1(a)

19a. DATE OF OPERATION	19b. CONDITION FOR WHICH OPERATION WAS PERFORMED	20a. AUTOPSY? YES ☐ NO ☒	20b. IF YES, WERE FINDINGS USED IN CERTIFYING CAUSES OF DEATH? YES ☐ NO ☐
21a. ACCIDENT WAS UNDERLYING ☐ OR CONTRIBUTING ☐ CAUSE OF DEATH (IF EITHER, NOTIFY MEDICAL EXAMINER)	21b. TIME OF INJURY HOUR A.M. P.M. MONTH DAY YEAR 19	21c. HOW INJURY OCCURRED (ENTER NATURE OF INJURY IN ITEM 18, PART 1 OR PART 2)	
21d. INJURY OCCURRED WHILE AT WORK ☐ NOT WHILE AT WORK ☐	21e. PLACE OF INJURY (AT HOME, STREET, FACTORY, OFFICE, FARM, ETC.)	21f. LOCATION STREET / CITY OR TOWN / COUNTY / STATE	

22a. I certify that (I) (this hospital) attended the deceased from FEBRUARY 22 19 78, to FEBRUARY 24 19 78, that ☒ (I) (we) last saw the deceased alive on FEBRUARY 24 19 78, and that in ☒ (my) (our) opinion death occurred on the date and hour and from the causes stated above, (I) (we) (did) (did not) view the body after death. XX

22b. SIGNATURE	Stephen J. Plantholt	DEGREE ATTENDING PHYSICIAN ☐ MEDICAL DIRECTOR ☐ STAFF PHYSICIAN ☑	22c. DATE SIGNED
22d. PHYSICIAN'S NAME (TYPE OR PRINT)	STEPHEN J. PLANTHOLT	22e. ADDRESS	ST. AGNES HOSPITAL

23a. BURIAL, CREMATION, REMOVAL (SPECIFY)	BURIAL	23b. DATE	3-28-78	23c. NAME OF CEMETERY OR CREMATORY: LORRAINE PK CEM
23d. LOCATION CITY OR TOWN	BALTO	COUNTY	STATE	MD
24. FUNERAL DIRECTOR NAME / ADDRESS	WEBER FUNERAL HOME 5311 EDMONDSON	25a. DATE REC'D. BY REGISTRAR	MAR 01 1978	25b. REGISTRAR'S SIGNATURE: Jeffrey McCready

BP_____

DHMH - 16 50M 7/77
(VR A 15 (4))

DIVISION OF VITAL RECORDS, 201 W. PRESTON ST., BALTIMORE, MARYLAND 21201

1 - FOR STATE REGISTRAR

STATE OF MARYLAND
DEPARTMENT OF HEALTH AND MENTAL HYGIENE
CERTIFICATE OF DEATH

78 04107
REG. NO.

1. DECEASED NAME (TYPE OR PRINT) FIRST: Zurie	MIDDLE: —	LAST: Flowers	2a. DATE OF DEATH MONTH: 2 DAY: 20 YEAR: 78	2b. HOUR: 8:15 P M	
3. SEX: Male	4. RACE: Black	5. DATE OF BIRTH MONTH: 2 DAY: 20 YEAR: 78	6. AGE (IN YEARS LAST BIRTHDAY) YRS	IF UNDER 1 YEAR MONTHS: DAYS:	IF UNDER 24 HRS. HOURS: 3 MIN: 0
7a. BIRTHPLACE (STATE OR FOREIGN COUNTRY): MAryland	7b. CITIZEN OF WHAT COUNTRY?: USA	8. MARRIED ☐ NEVER MARRIED ☒ WIDOWED ☐ DIVORCED ☐	9. BALTIMORE CITY OR COUNTY OF DEATH: City	MD.	
10. CITY OR TOWN OF DEATH: Baltimore	11. NAME OF HOSPITAL, NURSING HOME OR OTHER INSTITUTION (IF NOT IN SUCH FACILITY, GIVE STREET ADDRESS): Baltimore City Hospital	12a. USUAL OCCUPATION (TYPE OF WORK FOR MOST OF WORKING LIFE): —	12b. KIND OF BUSINESS OR INDUSTRY: —		

USUAL RESIDENCE (IF NURSING HOME OR OTHER INSTITUTION, GIVE RESIDENCE BEFORE ADMISSION)

13a. STATE	13b. COUNTY	13c. CITY OR TOWN	13d. INSIDE CITY LIMITS?	13e. STREET ADDRESS
Not applicable	—	—	YES ☐ NO ☐	—

14. FATHER'S NAME FIRST	MIDDLE	LAST	15. MOTHER'S MAIDEN NAME FIRST	MIDDLE	LAST
Atlas	—	Flowers	Robin	Gertrude	Flowers

16a. WAS DECEASED EVER IN U.S. ARMED FORCES? (YES, NO OR UNKNOWN)	(IF YES, GIVE WAR OR DATES)	16b. SOCIAL SECURITY NO.	17. INFORMANT ADDRESS
NO	—	—	—

MEDICAL CERTIFICATION

18. **CAUSE OF DEATH** (Enter only one couse per line for (a), (b), and (c).)

PART I. DEATH WAS CAUSED BY:

IMMEDIATE CAUSE (a): Respiratory failure — APPROXIMATE INTERVAL BETWEEN ONSET AND DEATH: —

DUE TO, OR AS A CONSEQUENCE OF (b): Prematurity (22-24 wk. gestation) — 3hrs.

DUE TO, OR AS A CONSEQUENCE OF (c): —

Conditions, if ony, which gave rise to immediate couse (a), stating the underlying couse last.

7769

PART 2. OTHER SIGNIFICANT CONDITIONS CONTRIBUTING TO DEATH BUT NOT RELATED TO THE TERMINAL DISEASE OR CONDITION GIVEN IN PART 1(a): —

19a. DATE OF OPERATION	19b. CONDITION FOR WHICH OPERATION WAS PERFORMED	20a. AUTOPSY?	20b. IF YES, WERE FINDINGS USED IN CERTIFYING CAUSES OF DEATH?
—	—	YES ☒ NO ☐	YES ☐ NO ☐

21a. ACCIDENT WAS UNDERLYING ☐ OR CONTRIBUTING ☐ CAUSE OF DEATH (IF EITHER, NOTIFY MEDICAL EXAMINER)	21b. TIME OF INJURY HOUR A.M. P.M. MONTH DAY YEAR 19	21c. HOW INJURY OCCURRED (ENTER NATURE OF INJURY IN ITEM 18, PART 1 OR PART 2)

21d. INJURY OCCURRED	21e. PLACE OF INJURY (AT HOME, STREET, FACTORY, OFFICE, FARM, ETC.)	21f. LOCATION STREET / CITY OR TOWN / COUNTY / STATE
WHILE AT WORK ☐ NOT WHILE AT WORK ☐		

22a. I **certify** that (I) (this hospital) attended the deceased from 2/20/78, 19 78, to 2/20/, 19 78, that (I) (we) last saw the deceased alive on 2/20/78 8:15 P.M. 19 78, and that in (my) (our) opinion death occurred on the date and hour and from the couses stated above, (I) (we) (did) (did not) view the body after death.

22b. SIGNATURE	DEGREE	22c. DATE SIGNED
Cynthia H. Cole, M.D.	ATTENDING PHYSICIAN ☐ MEDICAL DIRECTOR ☐ STAFF PHYSICIAN ☒	2/20/78

22d. PHYSICIAN'S NAME (TYPE OR PRINT)	22e. ADDRESS
Cynthia H. Cole	Johns Hopkins Hospital, Dept. of Pediatrics.

23a. BURIAL, CREMATION, REMOVAL (SPECIFY)	23b. DATE	23c. NAME OF CEMETERY OR CREMATORY	23d. LOCATION CITY OR TOWN / COUNTY / STATE
—	—	—	—

24. FUNERAL DIRECTOR NAME / ADDRESS	25a. DATE REC'D BY REGISTRAR	25b. REGISTRAR'S SIGNATURE
—	MAR 3 1978	Tiffany McCready

TO HOSPITAL OR ATTENDING PHYSICIAN: The law requires that the death certificate be executed within 24 hours after death. Page 4 may be retained by the hospital or attending physician.

TO FUNERAL DIRECTOR: After this certificate has been signed by the attending physician and completely filled in by the funeral director, page 3 should be detached for use as the burial-transit permit. Then please remove carbon papers. Pages 1 and 2 should be filed within 72 hours after death with the State Dept. of Health and Mental Hygiene prior to burial, cremation, or removal.

IMPORTANT: If item 21 is marked or item 18 shows any injury, or other traumatic event, the medical examiner must be notified at once.

BP

DHMH - 16 50M 1/76
(VR A 15 (4))

STATE OF MARYLAND
DEPARTMENT OF HEALTH AND MENTAL HYGIENE
CERTIFICATE OF DEATH

1 - FOR STATE REGISTRAR

78 04108
REG. NO.

1. DECEASED NAME (TYPE OR PRINT) — FIRST: Erdie — MIDDLE: M. — LAST: Forbes

2a. DATE OF DEATH — MONTH: 2 — DAY: 9 — YEAR: 78

2b. HOUR: 10 40 P.M.

3. SEX: Female

4. RACE: Negro

5. DATE OF BIRTH — MONTH: 3 — DAY: 27 — YEAR: 1915

6. AGE (IN YEARS LAST BIRTHDAY): 52 YRS. — IF UNDER 1 YEAR: MONTHS / DAYS — IF UNDER 24 HRS.: HOURS / MIN.

7a. BIRTHPLACE (STATE OR FOREIGN COUNTRY): Balto MD

7b. CITIZEN OF WHAT COUNTRY?: USA

8. MARRIED ☒ NEVER MARRIED ☐ WIDOWED ☐ DIVORCED ☐

9. BALTIMORE CITY OR COUNTY OF DEATH: Balto City MD.

10. CITY OR TOWN OF DEATH: Baltimore

11. NAME OF HOSPITAL, NURSING HOME OR OTHER INSTITUTION (IF NOT IN SUCH FACILITY, GIVE STREET ADDRESS): Provident Hosp

12a. USUAL OCCUPATION (TYPE OF WORK FOR MOST OF WORKING LIFE): Laborer Gen

12b. KIND OF BUSINESS OR INDUSTRY: Const Works

USUAL RESIDENCE (IF NURSING HOME OR OTHER INSTITUTION, GIVE RESIDENCE BEFORE ADMISSION)

13a. STATE: MD

13b. COUNTY:

13c. CITY OR TOWN: Baltimore

13d. INSIDE CITY LIMITS? YES ☒ NO ☐

13e. STREET ADDRESS: 2303 Ridgeway St

14. FATHER'S NAME — FIRST: William — MIDDLE: Herring — LAST:

15. MOTHER'S MAIDEN NAME — FIRST: Irene — MIDDLE: Spence — LAST:

16a. WAS DECEASED EVER IN U.S. ARMED FORCES? (YES, NO OR UNKNOWN): No

16b. IF YES, GIVE WAR OR DATES: 213-20-0101 (SOCIAL SECURITY NO.)

17. INFORMANT: George S. Forbes — ADDRESS: 2303 Ridgely

MEDICAL CERTIFICATION

18. CAUSE OF DEATH (Enter only one cause per line for (a), (b), and (c).)

PART I. DEATH WAS CAUSED BY

IMMEDIATE CAUSE (a): Cardiac Arrest

4109

Conditions, if any, which gave rise to immediate cause (a), stating the underlying cause last.

DUE TO, OR AS A CONSEQUENCE OF: (b) Massive M.I.

DUE TO, OR AS A CONSEQUENCE OF: (c)

APPROXIMATE INTERVAL BETWEEN ONSET AND DEATH:

PART 2. OTHER SIGNIFICANT CONDITIONS CONTRIBUTING TO DEATH BUT NOT RELATED TO THE TERMINAL DISEASE OR CONDITION GIVEN IN PART 1(a).

19a. DATE OF OPERATION:

19b. CONDITION FOR WHICH OPERATION WAS PERFORMED:

20a. AUTOPSY? YES ☐ NO ☐

20b. IF YES, WERE FINDINGS USED IN CERTIFYING CAUSES OF DEATH? YES ☐ NO ☐

21a. ACCIDENT WAS UNDERLYING ☐ OR CONTRIBUTING ☐ CAUSE OF DEATH (IF EITHER, NOTIFY MEDICAL EXAMINER)

21b. TIME OF INJURY — HOUR A.M. P.M. — MONTH — DAY — YEAR 19

21c. HOW INJURY OCCURRED (ENTER NATURE OF INJURY IN ITEM 18, PART I OR PART 2)

21d. INJURY OCCURRED — WHILE AT WORK ☐ NOT WHILE AT WORK ☐

21e. PLACE OF INJURY (AT HOME, STREET, FACTORY, OFFICE, FARM, ETC.)

21f. LOCATION — STREET — CITY OR TOWN — COUNTY — STATE

22a. I certify that I (this hospital) attended the deceased from 2-8-, 1978, to 2-9-, 1978, that I (we) last saw the deceased alive on 2-9-1978, and that in my (our) opinion death occurred on the date and hour and from the causes stated above. I (we) (did) (did not) view the body after death.

22b. SIGNATURE: H Devadoss — DEGREE: M.D. — ATTENDING PHYSICIAN ☐ MEDICAL DIRECTOR ☐ STAFF PHYSICIAN ☒

22c. DATE SIGNED: 2-9-78

22d. PHYSICIAN'S NAME (TYPE OR PRINT): H. DEVADOSS

22e. ADDRESS: Provident Hospital

23a. BURIAL, CREMATION, REMOVAL (SPECIFY): Burial

23b. DATE: 2/15/78

23c. NAME OF CEMETERY OR CREMATORY: Mt Auburn

23d. LOCATION — CITY OR TOWN: Balto — COUNTY: MD — STATE:

24. FUNERAL DIRECTOR — NAME: Marshall P. Hayes — ADDRESS: 638 W. Lafayette St

25a. DATE REC'D. BY REGISTRAR: FEB 15 1978

25b. REGISTRAR'S SIGNATURE: Patricia McCready

IMPORTANT: If Item 21 is marked or Item 18 shows any injury or other traumatic event, the medical examiner must be notified at once.

TO HOSPITAL OR ATTENDING PHYSICIAN: The law requires that the death certificate be executed within 24 hours after death. Page 4 may be retained by the hospital or attending physician.

TO FUNERAL DIRECTOR: After this certificate has been signed by the attending physician and completely filled in by the funeral director, page 4 should be detached for use as the burial-transit permit. Then please remove carbon papers. Pages 1 and 2 should be filed within 72 hours after death with the State Dept. of Health and Mental Hygiene prior to burial, cremation, or removal.

DIVISION OF VITAL RECORDS, 201 W. PRESTON ST., BALTIMORE, MARYLAND 21201

BP

DHMH - 16 60M 1/75
(VR A 15(4))

DIVISION OF VITAL RECORDS, 301 W. PRESTON ST., BALTIMORE, MARYLAND 21201

TO HOSPITAL OR ATTENDING PHYSICIAN: The law requires that the death certificate be executed within 24 hours after death. Page 4 may be retained by the hospital or attending physician.

TO FUNERAL DIRECTOR: After this certificate has been signed by the attending physician and completely filled in by the funeral director, page 3 should be detached for use as the burial-transit permit. Then please remove carbon papers. Pages 1 and 2 should be filed within 72 hours after death with the State Dept. of Health and Mental Hygiene prior to burial, cremation, or removal.

IMPORTANT: If item 21 is marked or item 18 shows any injury, or other traumatic event, the medical examiner must be notified at once.

BP____

DHMH - 16 60M 7/73
(VR A 15 (4))

FOR 1 - STATE REGISTRAR

STATE OF MARYLAND
DEPARTMENT OF HEALTH AND MENTAL HYGIENE
CERTIFICATE OF DEATH

REG. NO. 78 04109

1. DECEASED NAME (TYPE OR PRINT) — FIRST: Robert — MIDDLE: F. — LAST: Ford.

2a. DATE OF DEATH — MONTH: 2 — DAY: 2 — YEAR: 78

2b. HOUR: 2:50 A.M.

3. SEX: Male

4. RACE: White

5. DATE OF BIRTH — MONTH: 1 — DAY: 10 — YEAR: 35

6. AGE (IN YEARS LAST BIRTHDAY): 43 YRS. — IF UNDER 1 YEAR: MONTHS, DAYS — IF UNDER 24 HRS.: HOURS, MIN.

7a. BIRTHPLACE (STATE OR FOREIGN COUNTRY): USA

7b. CITIZEN OF WHAT COUNTRY?: USA

8. MARRIED ☑ NEVER MARRIED ☐ WIDOWED ☐ DIVORCED ☐

9. BALTIMORE CITY OR COUNTY OF DEATH: Baltimore City — MD.

10. CITY OR TOWN OF DEATH: Balt.

11. NAME OF HOSPITAL, NURSING HOME OR OTHER INSTITUTION (IF NOT IN SUCH FACILITY, GIVE STREET ADDRESS): Balt. City Hosp.

12a. USUAL OCCUPATION (TYPE OF WORK FOR MOST OF WORKING LIFE): Assembly

12b. KIND OF BUSINESS OR INDUSTRY: G.M.

USUAL RESIDENCE (IF NURSING HOME OR OTHER INSTITUTION, GIVE RESIDENCE BEFORE ADMISSION)

13a. STATE: Md.

13b. COUNTY:

13c. CITY OR TOWN: Balt.

13d. INSIDE CITY LIMITS? YES ☑ NO ☐

13e. STREET ADDRESS: 716 S. Rose ST.

14. FATHER'S NAME — FIRST: Ernest — MIDDLE: — LAST: Ford

15. MOTHER'S MAIDEN NAME — FIRST: Theresa — MIDDLE: — LAST: Piskor

16a. WAS DECEASED EVER IN U.S. ARMED FORCES? (YES, NO OR UNKNOWN): ~~Yes~~

(IF YES, GIVE WAR OR DATES): Korean

16b. SOCIAL SECURITY NO.: 220-30-3364

17. INFORMANT: Mary Ford — ADDRESS: 617 S. Rose St.

MEDICAL CERTIFICATION

18. CAUSE OF DEATH (Enter only one cause per line for (a), (b), and (c).)

PART I. DEATH WAS CAUSED BY:

IMMEDIATE CAUSE (a): Cardiac Arrest

5719

Conditions, if any, which gave rise to immediate cause (a), stating the underlying cause last.

DUE TO, OR AS A CONSEQUENCE OF (b): G. I. Bleed.

DUE TO, OR AS A CONSEQUENCE OF (c): Chirrosis

APPROXIMATE INTERVAL BETWEEN ONSET AND DEATH

PART 2. OTHER SIGNIFICANT CONDITIONS CONTRIBUTING TO DEATH BUT NOT RELATED TO THE TERMINAL DISEASE OR CONDITION GIVEN IN PART 1(a): 2. Anti Trypsin Deficiency.

19a. DATE OF OPERATION:

19b. CONDITION FOR WHICH OPERATION WAS PERFORMED:

20a. AUTOPSY? YES ☑ NO ☐

20b. IF YES, WERE FINDINGS USED IN CERTIFYING CAUSES OF DEATH? YES ☐ NO ☐

21a. ACCIDENT WAS UNDERLYING ☐ OR CONTRIBUTING ☐ CAUSE OF DEATH (IF EITHER, NOTIFY MEDICAL EXAMINER)

21b. TIME OF INJURY — HOUR A.M. P.M. — MONTH — DAY — YEAR 19

21c. HOW INJURY OCCURRED (ENTER NATURE OF INJURY IN ITEM 18, PART 1 OR PART 2)

21d. INJURY OCCURRED — WHILE AT WORK ☐ NOT WHILE AT WORK ☐

21e. PLACE OF INJURY (AT HOME, STREET, FACTORY, OFFICE, FARM, ETC.)

21f. LOCATION — STREET — CITY OR TOWN — COUNTY — STATE

22a. I certify that (I) (this hospital) attended the deceased from 11 30 19 78, to 2 2 19 78, that (I) (we) last saw the deceased alive on 1 21 19 78, and that in (my) (our) opinion death occurred on the date and hour and from the causes stated above, (I) (we) (did) (did not) view the body after death.

22b. SIGNATURE: Marc Hirsh — DEGREE: ATTENDING PHYSICIAN ☐ MEDICAL DIRECTOR ☐ STAFF PHYSICIAN ☑

22c. DATE SIGNED: 2/2/78

22d. PHYSICIAN'S NAME (TYPE OR PRINT): Marc Hirsh M.D.

22e. ADDRESS: Balt. City Hosp.

23a. BURIAL, CREMATION, REMOVAL (SPECIFY): Burial

23b. DATE: 2.6.78

23c. NAME OF CEMETERY OR CREMATORY: St. Stanislaus

23d. LOCATION — CITY OR TOWN: Baltimore City — COUNTY: — STATE: Md.

24. FUNERAL DIRECTOR — NAME: Raymond L. Kaczorowski — ADDRESS: 2525 Fleet St.

25a. DATE REC'D. BY REGISTRAR: FEB 7 1978

25b. REGISTRAR'S SIGNATURE: Kathryn McCready

0103

DIVISION OF VITAL RECORDS, 201 W. PRESTON ST., BALTIMORE, MARYLAND 21201

TO HOSPITAL OR ATTENDING PHYSICIAN: The law requires that the death certificate be executed within 24 hours after death. Page 4 may be retained by the hospital or attending physician.

TO FUNERAL DIRECTOR: After this certificate has been signed by the attending physician and completely filled in by the funeral director, pages 1 and 2 should be detached for use as the burial-transit permit. Then please remove carbon papers. Pages 1 and 2 should be filed within 72 hours after death with the State Dept. of Health and Mental Hygiene prior to burial, cremation, or removal.

IMPORTANT: If Item 21 is marked or Item 18 shows any injury, or other traumatic event, the medical examiner must be notified at once.

BP_____

DHMH - 16 50M 7/77
(VR A 15 (4))

1 - FOR STATE REGISTRAR

STATE OF MARYLAND
DEPARTMENT OF HEALTH AND MENTAL HYGIENE
CERTIFICATE OF DEATH

REG. NO. 78 04110

1. DECEASED NAME (TYPE OR PRINT) FIRST	MIDDLE	LAST	2a. DATE OF DEATH MONTH	DAY	YEAR	2b. HOUR
THEODORE	R.	FORD	2/24/78			M

3. SEX	4. RACE	5. DATE OF BIRTH MONTH DAY YEAR	6. AGE (IN YEARS LAST BIRTHDAY)	IF UNDER 1 YEAR MONTHS	DAYS	IF UNDER 24 HRS. HOURS	MIN.
Male	Cauc.	3/30/09	68 YRS.				

7a. BIRTHPLACE (STATE OR FOREIGN COUNTRY)	7b. CITIZEN OF WHAT COUNTRY?	8. MARRIED / NEVER MARRIED / WIDOWED / DIVORCED	9. BALTIMORE CITY OR COUNTY OF DEATH
Va.	U.S.	MARRIED X; NEVER MARRIED ☐; WIDOWED ☐; DIVORCED ☐	Balto. Md. CITY MD.

10. CITY OR TOWN OF DEATH	11. NAME OF HOSPITAL, NURSING HOME OR OTHER INSTITUTION (IF NOT IN HOSPITAL OR FACILITY, GIVE STREET ADDRESS)	12a. USUAL OCCUPATION (TYPE OF WORK FOR MOST OF WORKING LIFE)	12b. KIND OF BUSINESS OR INDUSTRY
Balto.	1541 Cox St.	Retired	----

USUAL RESIDENCE (IF NURSING HOME OR OTHER INSTITUTION, GIVE RESIDENCE BEFORE ADMISSION)

13a. STATE	13b. COUNTY	13c. CITY OR TOWN	13d. INSIDE CITY LIMITS?	13e. STREET ADDRESS
Md.	----	Balto.	YES X NO ☐	1541 Cox St.

14. FATHER'S NAME FIRST	MIDDLE	LAST	15. MOTHER'S MAIDEN NAME FIRST	MIDDLE	LAST
	?			?	

16a. WAS DECEASED EVER IN U.S. ARMED FORCES? (YES, NO OR UNKNOWN)	(IF YES, GIVE WAR OR DATES)	16b. SOCIAL SECURITY NO.	17. INFORMANT	ADDRESS
NO	----	216-10-2957	Wife	

MEDICAL CERTIFICATION

18. **CAUSE OF DEATH** (Enter only one cause per line for (a), (b), and (c).)
PART I. DEATH WAS CAUSED BY:

		APPROXIMATE INTERVAL BETWEEN ONSET AND DEATH
IMMEDIATE CAUSE (a)	respiratory arrest.	
DUE TO, OR AS A CONSEQUENCE OF (b)	terminal COPD / emphysema.	720 yrs
DUE TO, OR AS A CONSEQUENCE OF (c)	smoking.	

Conditions, if any, which gave rise to immediate cause (a), stating the underlying cause last

PART 2. OTHER SIGNIFICANT CONDITIONS CONTRIBUTING TO DEATH BUT NOT RELATED TO THE TERMINAL DISEASE OR CONDITION GIVEN IN PART 1(a)
colonic cancer.

19a. DATE OF OPERATION	19b. CONDITION FOR WHICH OPERATION WAS PERFORMED	20a. AUTOPSY?	20b. IF YES, WERE FINDINGS USED IN CERTIFYING CAUSES OF DEATH?
		YES ☐ NO X	YES ☐ NO ☐

21a. ACCIDENT WAS UNDERLYING ☐ OR CONTRIBUTING ☐ CAUSE OF DEATH (IF EITHER, NOTIFY MEDICAL EXAMINER)	21b. TIME OF INJURY HOUR A.M. P.M. MONTH DAY YEAR 19	21c. HOW INJURY OCCURRED (ENTER NATURE OF INJURY IN ITEM 18, PART 1 OR PART 2)
21d. INJURY OCCURRED WHILE AT WORK ☐ NOT WHILE AT WORK ☐	21e. PLACE OF INJURY (AT HOME, STREET, FACTORY, OFFICE, FARM, ETC.)	21f. LOCATION STREET / CITY OR TOWN / COUNTY / STATE

22a. I certify that (I) (this hospital) attended the deceased from 2/6, 19 78, to 1/15, 19 78, that (I) (we) last saw the deceased alive on 1/15, 19 78, and that in my (our) opinion death occurred on the date and hour and from the causes stated above. (I) (we) (did) (did not) view the body after death.

22b. SIGNATURE	DEGREE	22c. DATE SIGNED
Whatever MD.	ATTENDING PHYSICIAN ☐ MEDICAL DIRECTOR ☐ STAFF PHYSICIAN X	2/24/78

22d. PHYSICIAN'S NAME (TYPE OR PRINT)	22e. ADDRESS
Marianne Whatever	Union Memorial Hospital,

23a. BURIAL, CREMATION, REMOVAL (SPECIFY)	23b. DATE	23c. NAME OF CEMETERY OR CREMATORY	23d. LOCATION CITY OR TOWN / COUNTY / STATE
Burial	2/27/78	Meadowridge Mem. Pk.	Howard Co., Md.

24. FUNERAL DIRECTOR NAME	ADDRESS	25a. DATE REC'D. BY REGISTRAR	25b. REGISTRAR'S SIGNATURE
Paul E. Chenoweth 3rd.	3617 Chestnut Ave.	FEB 27 1978	Evelyn McCready

1 - FOR STATE REGISTRAR

STATE OF MARYLAND
DEPARTMENT OF HEALTH AND MENTAL HYGIENE
CERTIFICATE OF DEATH

78 04111
REG. NO.

DIVISION OF VITAL RECORDS, 201 W. PRESTON ST., BALTIMORE, MARYLAND 21201

IMPORTANT: If item 21 is marked or item 18 shows any injury, or other traumatic event, the medical examiner must be notified of once.

TO HOSPITAL OR ATTENDING PHYSICIAN: The law requires that the death certificate be executed within 24 hours after death. Page 4 may be retained by the hospital or attending physician.

TO FUNERAL DIRECTOR: After this certificate has been signed by the attending physician and completely filled in by the funeral director, page 3 should be detached for use as the burial-transit permit. Then please remove carbon papers. Pages 1 and 2 should be filed within 72 hours after death with the State Dept. of Health and Mental Hygiene prior to burial, cremation, or removal.

1. DECEASED NAME (TYPE OR PRINT) FIRST: ZEKE	MIDDLE	LAST: FOREMAN JR.	2a. DATE OF DEATH MONTH DAY YEAR: FEBRUARY 9, 1978	2b. HOUR: 4:10A M
3. SEX: Male	4. RACE: Negro	5. DATE OF BIRTH MONTH DAY YEAR: 3 13 58	6. AGE (IN YEARS LAST BIRTHDAY): 19 YRS.	IF UNDER 1 YEAR: MONTHS / DAYS; IF UNDER 24 HRS: HOURS / MIN.
7a. BIRTHPLACE (STATE OR FOREIGN COUNTRY): Md	7b. CITIZEN OF WHAT COUNTRY?: USA	8. MARRIED ☐ NEVER MARRIED ☒ WIDOWED ☐ DIVORCED ☐	9. BALTIMORE CITY OR COUNTY OF DEATH: BALTIMORE CITY MD.	
10. CITY OR TOWN OF DEATH: Baltimore	11. NAME OF HOSPITAL, NURSING HOME OR OTHER INSTITUTION (IF NOT IN SUCH FACILITY, GIVE STREET ADDRESS): THE JOHNS HOPKINS HOSPITAL		12a. USUAL OCCUPATION (TYPE OF WORK FOR MOST OF WORKING LIFE): None	12b. KIND OF BUSINESS OR INDUSTRY

USUAL RESIDENCE (IF NURSING HOME OR OTHER INSTITUTION, GIVE RESIDENCE BEFORE ADMISSION)

13a. STATE	13b. COUNTY	13c. CITY OR TOWN	13d. INSIDE CITY LIMITS?	13e. STREET ADDRESS
Md	Talbot	Oxford Town	YES ☐ NO ☒	PO - Box 266

14. FATHER'S NAME FIRST	MIDDLE	LAST	15. MOTHER'S MAIDEN NAME FIRST	MIDDLE	LAST
Zeke		Foreman	Myrtle	Pinkney	

16a. WAS DECEASED EVER IN U.S. ARMED FORCES? (YES, NO OR UNKNOWN)	(IF YES, GIVE WAR OR DATES)	16b. SOCIAL SECURITY NO.	17. INFORMANT	ADDRESS
NO	—		Beverline Carpenter	

MEDICAL CERTIFICATION

18. **CAUSE OF DEATH** (Enter only one cause per line for (a), (b), and (c).)
PART 1. DEATH WAS CAUSED BY:
IMMEDIATE CAUSE (a): Neurofibromatosis — APPROXIMATE INTERVAL BETWEEN ONSET AND DEATH: 8 yrs
DUE TO, OR AS A CONSEQUENCE OF (b):
DUE TO, OR AS A CONSEQUENCE OF (c):
7434
Conditions, if any, which gave rise to immediate cause (a), stating the underlying cause last.

PART 2. OTHER SIGNIFICANT CONDITIONS CONTRIBUTING TO DEATH BUT NOT RELATED TO THE TERMINAL DISEASE OR CONDITION GIVEN IN PART 1(a)

19a. DATE OF OPERATION	19b. CONDITION FOR WHICH OPERATION WAS PERFORMED	20a. AUTOPSY? YES ☐ NO ☐	20b. IF YES, WERE FINDINGS USED IN CERTIFYING CAUSES OF DEATH? YES ☐ NO ☐

21a. ACCIDENT WAS UNDERLYING ☐ OR CONTRIBUTING ☐ CAUSE OF DEATH (IF EITHER, NOTIFY MEDICAL EXAMINER)	21b. TIME OF INJURY HOUR A.M. P.M. MONTH DAY YEAR 19	21c. HOW INJURY OCCURRED (ENTER NATURE OF INJURY IN ITEM 18, PART 1 OR PART 2)
21d. INJURY OCCURRED WHILE AT WORK ☐ NOT WHILE AT WORK ☐	21e. PLACE OF INJURY (AT HOME, STREET, FACTORY, OFFICE, FARM, ETC.)	21f. LOCATION STREET / CITY OR TOWN / COUNTY / STATE

22a. I certify that (I) (this hospital) attended the deceased from March 14, 1976, to February 9, 1978, that (I) (we) last saw the deceased alive on Feb 9, 1978 19, and that in (my) (our) opinion death occurred on the date and hour and from the causes stated above. (I) (we) (did) (did not) view the body after death.

22b. SIGNATURE	DEGREE	ATTENDING PHYSICIAN / MEDICAL DIRECTOR / STAFF PHYSICIAN	22c. DATE SIGNED
Edward E Max	MD	☐ / ☐ / ☒	2-9-78

22d. PHYSICIAN'S NAME (TYPE OR PRINT)	22e. ADDRESS
Edward E. Max	

23a. BURIAL, CREMATION, REMOVAL (SPECIFY)	23b. DATE	23c. NAME OF CEMETERY OR CREMATORY	23d. LOCATION CITY OR TOWN / COUNTY / STATE
B	2/12/78	Sandhaven	Hillsboro / Md

24. FUNERAL DIRECTOR NAME	ADDRESS	25a. DATE RECD BY REGISTRAR	25b. REGISTRAR'S SIGNATURE
Leroy H. McCall	Elton Md	FEB 13 1978	[illegible]

BP

DHMH - 16 50M 7/77
(VR A 15 (4))

STATE OF MARYLAND
DEPARTMENT OF HEALTH AND MENTAL HYGIENE

MEDICAL EXAMINER'S CERTIFICATE OF DEATH

1- FOR STATE REGISTRAR

78 04112
REG. NO.

1. DECEASED NAME (TYPE OR PRINT) — FIRST: David, MIDDLE: E., LAST: ~~Forinash~~ Forinash

2a. DATE OF DEATH: KNOWN X, ESTIMATED ☐ — MONTH 2, DAY 12, YEAR 1978

2b. HOUR: 10:42 A M

3. SEX: Male

4. RACE: White

5. DATE OF BIRTH — MONTH Dec., DAY 15, YEAR 1954

6. AGE (IN YEARS LAST BIRTHDAY): 23 YRS. — IF UNDER 1 YR. MONTHS / DAYS; IF UNDER 24 HRS. HOURS / MIN

2c. DATE PRONOUNCED DEAD — MONTH 2, DAY 12, YEAR 1978

7a. BIRTHPLACE (STATE OR FOREIGN COUNTRY): Ohio

7b. CITIZEN OF WHAT COUNTRY?: U.S.A.

8. MARRIED X ☐ NEVER MARRIED ☐ WIDOWED ☐ DIVORCED ☐

9. BALTIMORE CITY OR COUNTY OF DEATH: Baltimore City , MD.

10. CITY OR TOWN OF DEATH: Baltimore

11. NAME OF HOSPITAL, NURSING HOME, OR OTHER INSTITUTION (IF NOT IN SUCH FACILITY, GIVE STREET ADDRESS): Union Memorial Hospital

12a. USUAL OCCUPATION (TYPE OF WORK FOR MOST OF WORKING LIFE): Laborer

12b. KIND OF BUSINESS OR INDUSTRY:

USUAL RESIDENCE (IF IN NURSING HOME OR OTHER INSTITUTION, GIVE RESIDENCE BEFORE ADMISSION)

13a. STATE: Maryland

13b. COUNTY:

13c. CITY OR TOWN: Baltimore

13d. INSIDE CITY LIMITS? YES X NO ☐

13e. STREET ADDRESS: 2942 Greenmount Ave.

14. FATHER'S NAME — FIRST Edward, MIDDLE Holt, LAST Forinash

15. MOTHER'S MAIDEN NAME — FIRST Mildred, MIDDLE Louise, LAST Haddox

16a. WAS DECEASED EVER IN U.S. ARMED FORCES? (YES, NO, OR UNKNOWN): No (IF YES, GIVE WAR OR DATES)

16b. SOCIAL SECURITY NO.: 232-92-4579

17. INFORMANT — ADDRESS: ~~XXXXX~~ Davis Funeral Home Clarksburg,W.Va

MEDICAL CERTIFICATION

18. CAUSE OF DEATH (Enter only one cause per line for (a), (b), and (c).)

PART I DEATH WAS CAUSED BY:

IMMEDIATE CAUSE (a): Stabwound of abdomen with transsection of aorta

DUE TO, OR AS A CONSEQUENCE OF

(b):

DUE TO, OR AS A CONSEQUENCE OF

(c):

Conditions, if any, which gave rise to immediate cause (a) stating the underlying cause last.

956Y

APPROXIMATE INTERVAL BETWEEN ONSET AND DEATH:

PART 2 OTHER SIGNIFICANT CONDITIONS CONTRIBUTING TO DEATH BUT NOT RELATED TO THE TERMINAL DISEASE OR CONDITION GIVEN IN PART 1 (a):

19a. DATE OF OPERATION:

19b. CONDITION FOR WHICH OPERATION WAS PERFORMED?:

20. AUTOPSY? YES X NO ☐

21a. EXTERNAL CAUSE WAS — UNDERLYING X OR CONTRIBUTING ☐ CAUSE OF DEATH

21b. TIME OF INJURY — HOUR ~~XX~~ 9:49 A.M., MONTH 2, DAY 11, YEAR 1978

21c. HOW INJURY OCCURRED (ENTER NATURE OF INJURY IN ITEM 18 PART 1 OR PART 2): Stabbed self in abdomen

21d. INJURY OCCURRED — WHILE AT WORK ☐ NOT WHILE AT WORK X

21e. PLACE OF INJURY (AT HOME, STREET, FACTORY, FARM, ETC.): Home

21f. LOCATION — STREET 2942 Greenmount Ave., CITY OR TOWN Balto., COUNTY, STATE Md.

22a. I certify that I took charge of the remains described above, held an Autopsy X, Inspection ☐, Inquiry ☐, and in my opinion death resulted from: Natural causes ☐, Accident ☐, Suicide X, Homicide ☐, Undetermined manner ☐,

ACTUAL SIGNATURE: H R Guard M.D. TITLE (SPECIFY): Assistant MEDICAL EXAMINER DATE SIGNED: 2-13-78

EXAMINER'S NAME (TYPE OR PRINT): Hormez R. Guard M.D. ADDRESS: 111 Penn St.

23a. BURIAL, CREMATION, REMOVAL (SPECIFY): Burial

23b. DATE: Feb.16,1978

23c. NAME OF CEMETERY OR CREMATORY: Floral Hills Cemetery

23d. LOCATION — CITY OR TOWN, COUNTY, STATE: Clarksburg, West Virginia

24. FUNERAL DIRECTOR — NAME, ADDRESS: Wm. Cook-Brooks Towson, Inc. Towson, Md.

25a. DATE REC'D. BY REGISTRAR: FEB 15 1978

25b. REGISTRAR'S SIGNATURE: Kathryn McCready

TO MEDICAL EXAMINER: THIS CERTIFICATE SHOULD BE EXECUTED WITHIN 24 HOURS AFTER DEATH. IF ANY DELAY IS NECESSARY BEFORE YOU EXECUTE THE CERTIFICATE, WRITING THE WORD "PENDING" IN PENCIL IN ITEM 18. GIVE PAGES 1, 2, AND 3 TO THE FUNERAL DIRECTOR. PAGE 4 SHOULD BE FORWARDED TO THE CHIEF MEDICAL EXAMINER ALONG WITH FORM PM 3. RETAIN PAGE 5 FOR YOUR FILES.
TO FUNERAL DIRECTOR: PAGE 3 SHOULD BE USED AS A BURIAL-TRANSIT PERMIT. PAGES 1 AND 2 SHOULD BE FILED, WITHIN 72 HOURS AFTER DEATH, WITH THE STATE DEPARTMENT OF HEALTH AND MENTAL HYGIENE, DIVISION OF VITAL RECORDS, 301 W. PRESTON STREET, BALTIMORE, MARYLAND, 21201 PRIOR TO BURIAL, CREMATION, OR REMOVAL.

DIVISION OF VITAL RECORDS, 301 W. PRESTON ST., BALTIMORE, MD. 21201

BP

DHMH - 17
(VR A15 ME (5))
15M 7/76

STATE OF MARYLAND
DEPARTMENT OF HEALTH AND MENTAL HYGIENE

MEDICAL EXAMINER'S CERTIFICATE OF DEATH

1- FOR STATE REGISTRAR

78 04113 REG. NO.

1. DECEASED NAME (TYPE OR PRINT) FIRST	MIDDLE	LAST	2a. DATE OF DEATH KNOWN X ESTIMATED ☐ MONTH	DAY	YEAR	2b. HOUR
Ronald	F.	Fornaro	2	17	1978	M
3. SEX	4. RACE	5. DATE OF BIRTH MONTH DAY YEAR	6. AGE (IN YEARS LAST BIRTHDAY)	IF UNDER 1 YR. MONTHS / DAYS	IF UNDER 24 HRS. HOURS / MIN	2c. DATE PRONOUNCED DEAD MONTH DAY YEAR	2d. HOUR
Male	White	11 13 1953	24 YRS.			2 17 1978	10:30 A M

7a. BIRTHPLACE (STATE OR FOREIGN COUNTRY) Maryland	7b. CITIZEN OF WHAT COUNTRY? U.S.A.	8. MARRIED X NEVER MARRIED ☐ WIDOWED ☐ DIVORCED ☐	9. BALTIMORE CITY OR COUNTY OF DEATH Baltimore City MD.
10. CITY OR TOWN OF DEATH Baltimore	11. NAME OF HOSPITAL, NURSING HOME, OR OTHER INSTITUTION (IF NOT IN SUCH FACILITY, GIVE STREET ADDRESS) Back of Balto. City Hospital Apts.	12a. USUAL OCCUPATION (TYPE OF WORK FOR MOST OF WORKING LIFE) Lineman	12b. KIND OF BUSINESS OR INDUSTRY Gas& Electric

USUAL RESIDENCE (IF IN NURSING HOME OR OTHER INSTITUTION, GIVE RESIDENCE BEFORE ADMISSION)

13a. STATE	13b. COUNTY	13c. CITY OR TOWN	13d. INSIDE CITY LIMITS?	13e. STREET ADDRESS
Maryland	Balto.	Balto. Essex	YES ☐ NO X	108 Cloverwood Ct. 21221

14. FATHER'S NAME Dominic	MIDDLE	Fornaro	15. MOTHER'S MAIDEN NAME Marie	MIDDLE	Taronowski
16a. WAS DECEASED EVER IN U.S. ARMED FORCES? (YES, NO, OR UNKNOWN) no	(IF YES, GIVE WAR OR DATES)	16b. SOCIAL SECURITY NO. 220-46-8014	17. INFORMANT Mrs. Irene Fornaro	ADDRESS 108 Cloverwood Ct. 21221

MEDICAL CERTIFICATION

18. CAUSE OF DEATH (Enter only one cause per line for (a), (b), and (c).)

PART I DEATH WAS CAUSED BY:

IMMEDIATE CAUSE (a) Carbon Monoxide Intoxication — APPROXIMATE INTERVAL BETWEEN ONSET AND DEATH

9520

Conditions, if any, which gave rise to immediate cause (a) stating the underlying cause last.

DUE TO, OR AS A CONSEQUENCE OF (b)

DUE TO, OR AS A CONSEQUENCE OF (c)

PART 2 OTHER SIGNIFICANT CONDITIONS CONTRIBUTING TO DEATH BUT NOT RELATED TO THE TERMINAL DISEASE OR CONDITION GIVEN IN PART 1 (a).

19a. DATE OF OPERATION	19b. CONDITION FOR WHICH OPERATION WAS PERFORMED?	20. AUTOPSY?
		YES ☐ NO X

21a. EXTERNAL CAUSE WAS UNDERLYING ☐ OR CONTRIBUTING ☐ CAUSE OF DEATH	21b. TIME OF INJURY HOUR A.M. P.M. MONTH DAY YEAR	21c. HOW INJURY OCCURRED (ENTER NATURE OF INJURY IN ITEM 18 PART 1 OR PART 2)
	? 2 17 1978	Inhaled exhaust fumes from automobile
21d. INJURY OCCURRED WHILE AT WORK ☐ NOT WHILE AT WORK X	21e. PLACE OF INJURY (AT HOME, STREET, FACTORY, FARM, ETC.) Car	21f. LOCATION STREET Back of CITY OR TOWN Balto. City Hospital Apts., COUNTY Baltimore, STATE Md.

22a. I certify that I took charge of the remains described above, held an Autopsy ☐, Inspection X, Inquiry ☐, and in my opinion death resulted from: Natural causes ☐, Accident ☐, Suicide X, Homicide ☐, Undetermined manner ☐,

ACTUAL SIGNATURE Bert F Morton, M.D. TITLE (SPECIFY) Deputy Chief MEDICAL EXAMINER DATE SIGNED 2/17/78

EXAMINER'S NAME (TYPE OR PRINT) Bert F. Morton, M. D. ADDRESS 111 Penn Street

23a. BURIAL, CREMATION, REMOVAL (SPECIFY)	23b. DATE	23c. NAME OF CEMETERY OR CREMATORY	23d. LOCATION CITY OR TOWN	COUNTY	STATE
Burial	2/21/78	Oaklawn	Baltimore		Maryla

24. FUNERAL DIRECTOR NAME	ADDRESS	25a. DATE REC'D. BY REGISTRAR	25b. REGISTRAR'S SIGNATURE
Duda-Ruck Funeral Home	7922 Wise Ave. 21222 of Dundalk	FEB 21 1978	Kirtley McCready

TO MEDICAL EXAMINER: THIS CERTIFICATE SHOULD BE EXECUTED WITHIN 24 HOURS AFTER DEATH. IF ANY DELAY IS NECESSARY PLEASE EXECUTE THE CERTIFICATE, WRITING THE WORD "PENDING" IN PENCIL IN ITEM 18. GIVE PAGES 1, 2, AND 3 TO THE FUNERAL DIRECTOR. PAGE 4 SHOULD BE FORWARDED TO THE CHIEF MEDICAL EXAMINER ALONG WITH FORM PM 3. RETAIN PAGE 5 FOR YOUR FILES.
TO FUNERAL DIRECTOR: PAGE 3 SHOULD BE USED AS A BURIAL-TRANSIT PERMIT. PAGES 1 AND 2 SHOULD BE FILED, WITHIN 72 HOURS AFTER DEATH, WITH THE STATE DEPARTMENT OF HEALTH AND MENTAL HYGIENE, DIVISION OF VITAL RECORDS, 301 W. PRESTON STREET, BALTIMORE, MARYLAND, 21201 PRIOR TO BURIAL, CREMATION, OR REMOVAL.

DIVISION OF VITAL RECORDS, 301 W. PRESTON ST., BALTIMORE, MD. 21201

BP

DHMH - 17
(VR A15 ME (5))
30M 7/73

DIVISION OF VITAL RECORDS, 201 W. PRESTON ST., BALTIMORE, MARYLAND 21201

TO HOSPITAL OR ATTENDING PHYSICIAN: The law requires that the death certificate be executed within 24 hours after death. Page 4 may be retained by the hospital or attending physician.

TO FUNERAL DIRECTOR: After this certificate has been signed by the attending physician and completely filled in by the funeral director, page 3 should be detached for use as the burial-transit permit. Then please remove carbon papers. Pages 1 and 2 should be filed within 72 hours after death with the State Dept. of Health and Mental Hygiene prior to burial, cremation, or removal.

IMPORTANT: If Item 21 is marked or Item 18 shows any injury, or other traumatic event, the medical examiner must be notified at once

1 - FOR STATE REGISTRAR

STATE OF MARYLAND
DEPARTMENT OF HEALTH AND MENTAL HYGIENE
CERTIFICATE OF DEATH

REG. NO. 78 004114

1. DECEASED NAME (TYPE OR PRINT) FIRST: MOSES	MIDDLE	LAST: FORTUNE	2a. DATE OF DEATH MONTH DAY YEAR: FEBRUARY 26 1978	2b. HOUR: 10:18AM	
3. SEX: Male	4. RACE: Negro	5. DATE OF BIRTH MONTH DAY YEAR: 3 7 1931	6. AGE (IN YEARS LAST BIRTHDAY): 46 YRS.	IF UNDER 1 YEAR MONTHS / DAYS	IF UNDER 24 HRS. HOURS / MIN.
7a. BIRTHPLACE (STATE OR FOREIGN COUNTRY): North Carolina	7b. CITIZEN OF WHAT COUNTRY?: U. S. A.	8. MARRIED ☒ NEVER MARRIED ☐ WIDOWED ☐ DIVORCED ☐	9. BALTIMORE CITY OR COUNTY OF DEATH: BALTIMORE CITY MD.		
10. CITY OR TOWN OF DEATH: Baltimore	11. NAME OF HOSPITAL, NURSING HOME OR OTHER INSTITUTION (IF NOT IN SUCH FACILITY, GIVE STREET ADDRESS): JOHNS HOPKINS HOSPITAL	12a. USUAL OCCUPATION (TYPE OF WORK FOR MOST OF WORKING LIFE)	12b. KIND OF BUSINESS OR INDUSTRY		
USUAL RESIDENCE (IF NURSING HOME OR OTHER INSTITUTION, GIVE RESIDENCE BEFORE ADMISSION) 13a. STATE: Maryland	13b. COUNTY	13c. CITY OR TOWN: Baltimore	13d. INSIDE CITY LIMITS? YES ☒ NO ☐	13e. STREET ADDRESS: 1827 North Gay Street	
14. FATHER'S NAME FIRST / MIDDLE / LAST		15. MOTHER'S MAIDEN NAME FIRST / MIDDLE / LAST			
16a. WAS DECEASED EVER IN U.S. ARMED FORCES? (YES, NO OR UNKNOWN): No	(IF YES, GIVE WAR OR DATES)	16b. SOCIAL SECURITY NO.: 251-46-8229	17. INFORMANT ADDRESS: George Peterson 2714 E. Preston St.		

MEDICAL CERTIFICATION

18. CAUSE OF DEATH (Enter only one cause per line for (a), (b), and (c).)

PART I. DEATH WAS CAUSED BY:

IMMEDIATE CAUSE (a): Cardiac arrest

Conditions, if any, which gave rise to immediate cause (a), stating the underlying cause last.

DUE TO, OR AS A CONSEQUENCE OF (b): Intracerebral hemorrhage — APPROXIMATE INTERVAL BETWEEN ONSET AND DEATH: 13 hrs

DUE TO, OR AS A CONSEQUENCE OF (c):

4310

PART 2. OTHER SIGNIFICANT CONDITIONS CONTRIBUTING TO DEATH BUT NOT RELATED TO THE TERMINAL DISEASE OR CONDITION GIVEN IN PART 1(a): hypertension

19a. DATE OF OPERATION	19b. CONDITION FOR WHICH OPERATION WAS PERFORMED	20a. AUTOPSY? YES ☐ NO ☒	20b. IF YES, WERE FINDINGS USED IN CERTIFYING CAUSES OF DEATH? YES ☐ NO ☐
21a. ACCIDENT WAS UNDERLYING ☐ OR CONTRIBUTING ☐ CAUSE OF DEATH (IF EITHER, NOTIFY MEDICAL EXAMINER)	21b. TIME OF INJURY HOUR A.M. P.M. MONTH DAY YEAR 19	21c. HOW INJURY OCCURRED (ENTER NATURE OF INJURY IN ITEM 18, PART 1 OR PART 2)	
21d. INJURY OCCURRED WHILE AT WORK ☐ NOT WHILE AT WORK ☐	21e. PLACE OF INJURY (AT HOME, STREET, FACTORY, OFFICE, FARM, ETC.)	21f. LOCATION STREET / CITY OR TOWN / COUNTY / STATE	

22a. I certify that (I) (this hospital) attended the deceased from 2/25 19 78 to 2/26 19 78, that (I) (we) last saw the deceased alive on 2/26 19 78, and that in (my) (our) opinion death occurred on the date and hour and from the causes stated above. (I) (we) (did) (did not) view the body after death.

22b. SIGNATURE: David Leibowitz, M.D. DEGREE: ATTENDING PHYSICIAN ☐ MEDICAL DIRECTOR ☐ STAFF PHYSICIAN ☒ — 22c. DATE SIGNED: 3/26/78

22d. PHYSICIAN'S NAME (TYPE OR PRINT): David Leibowitz — 22e. ADDRESS: Johns Hopkins Hospital

23a. BURIAL, CREMATION, REMOVAL (SPECIFY): Burial	23b. DATE: 3/5/1978	23c. NAME OF CEMETERY OR CREMATORY: Church Cemetery	23d. LOCATION CITY OR TOWN / COUNTY / STATE: Bishopville, S. C.
24. FUNERAL DIRECTOR NAME: Wm. C. March F/H	ADDRESS: 928 East North Ave.	25a. DATE REC'D. BY REGISTRAR: MAR 7 1978	25b. REGISTRAR'S SIGNATURE: Tiffany McCready

BP_____

DHMH - 16 50M 7/77 (VR A 15 (4))

STATE OF MARYLAND
DEPARTMENT OF HEALTH AND MENTAL HYGIENE

MEDICAL EXAMINER'S CERTIFICATE OF DEATH

78 04115
REG. NO.

1 - FOR STATE REGISTRAR

DIVISION OF VITAL RECORDS, 301 W. PRESTON ST., BALTIMORE, MD. 21201

TO MEDICAL EXAMINER: THIS CERTIFICATE SHOULD BE EXECUTED WITHIN 24 HOURS AFTER DEATH. IF ANY DELAY IS NECESSARY, PLEASE EXECUTE THE CERTIFICATE, WRITING THE WORD "PENDING" IN PENCIL IN ITEM 18. GIVE PAGES 1, 2, AND 3 TO THE FUNERAL DIRECTOR. PAGE 4 SHOULD BE FORWARDED TO THE CHIEF MEDICAL EXAMINER ALONG WITH FORM PM 3. RETAIN PAGE 5 FOR YOUR FILES.
TO FUNERAL DIRECTOR: PAGE 3 SHOULD BE USED AS A BURIAL-TRANSIT PERMIT. PAGES 1 AND 2 SHOULD BE FILED, WITHIN 72 HOURS AFTER DEATH, WITH THE STATE DEPARTMENT OF HEALTH AND MENTAL HYGIENE, DIVISION OF VITAL RECORDS, 301 W. PRESTON STREET, BALTIMORE, MARYLAND, 21201 PRIOR TO BURIAL, CREMATION, OR REMOVAL.

1. DECEASED NAME (TYPE OR PRINT) FIRST	MIDDLE	LAST
Sylvester	W.	Foster

2a. DATE OF DEATH KNOWN ☐ ESTIMATED ☒	MONTH	DAY	YEAR	2b. HOUR
	2	2	1978	M

3. SEX	4. RACE	5. DATE OF BIRTH MONTH	DAY	YEAR	6. AGE (IN YEARS) LAST BIRTHDAY	IF UNDER 1 YR. MONTHS	DAYS	IF UNDER 24 HRS. HOURS	MIN
male	black	1	21	1923	50 YRS.				

2c. DATE PRONOUNCED DEAD	MONTH	DAY	YEAR	2d. HOUR
	2	4	1978	3:56 P. M

7a. BIRTHPLACE (STATE OR FOREIGN COUNTRY)	7b. CITIZEN OF WHAT COUNTRY?	8. MARRIED ☒ NEVER MARRIED ☐ WIDOWED ☐ DIVORCED ☐	9. BALTIMORE CITY OR COUNTY OF DEATH
N.C.	USA		Baltimore City MD.

10. CITY OR TOWN OF DEATH	11. NAME OF HOSPITAL, NURSING HOME, OR OTHER INSTITUTION (IF NOT IN SUCH FACILITY, GIVE STREET ADDRESS)	12a. USUAL OCCUPATION (TYPE OF WORK FOR MOST OF WORKING LIFE)	12b. KIND OF BUSINESS OR INDUSTRY
Baltimore	1376 N. Calhoun St.	Chesapeake Paper Board Co.	

USUAL RESIDENCE (IF IN NURSING HOME OR OTHER INSTITUTION, GIVE RESIDENCE BEFORE ADMISSION)

13a. STATE	13b. COUNTY	13c. CITY OR TOWN	13d. INSIDE CITY LIMITS?	13e. STREET ADDRESS
Md.		Balto.	YES ☒ NO ☐	1376 Calhoun Street

14. FATHER'S NAME FIRST	MIDDLE	LAST	15. MOTHER'S MAIDEN NAME FIRST	MIDDLE	LAST
Horace	Foster		Lillie	M.	Chavis

16a. WAS DECEASED EVER IN U.S. ARMED FORCES? (YES, NO, OR UNKNOWN)	(IF YES, GIVE WAR OR DATES)	16b. SOCIAL SECURITY NO.	17. INFORMANT	ADDRESS
no			Naomi Foster	1712 Presstman St.

MEDICAL CERTIFICATION

18. CAUSE OF DEATH (Enter only one cause per line for (a), (b), and (c).)
PART I DEATH WAS CAUSED BY:
IMMEDIATE CAUSE (a) Chronic alcoholism
DUE TO, OR AS A CONSEQUENCE OF
(b)
DUE TO, OR AS A CONSEQUENCE OF
(c)
Conditions, if any, which gave rise to immediate cause (a) stating the underlying cause last.
3032

APPROXIMATE INTERVAL BETWEEN ONSET AND DEATH

PART 2 OTHER SIGNIFICANT CONDITIONS CONTRIBUTING TO DEATH BUT NOT RELATED TO THE TERMINAL DISEASE OR CONDITION GIVEN IN PART 1 (a).

19a. DATE OF OPERATION	19b. CONDITION FOR WHICH OPERATION WAS PERFORMED?	20. AUTOPSY?
		YES ☐ NO ☒

21a. EXTERNAL CAUSE WAS UNDERLYING ☐ OR CONTRIBUTING ☐ CAUSE OF DEATH	21b. TIME OF INJURY HOUR A.M. P.M. MONTH DAY YEAR 19	21c. HOW INJURY OCCURRED (ENTER NATURE OF INJURY IN ITEM 18 PART 1 OR PART 2)

21d. INJURY OCCURRED WHILE AT WORK ☐ NOT WHILE AT WORK ☐	21e. PLACE OF INJURY (AT HOME, STREET, FACTORY, FARM, ETC.)	21f. LOCATION STREET	CITY OR TOWN	COUNTY	STATE

22a. I certify that I took charge of the remains described above, held an Autopsy ☐, Inspection ☒, Inquiry ☐, and in my opinion death resulted from: Natural causes ☒, Accident ☐, Suicide ☐, Homicide ☐, Undetermined manner ☐,

ACTUAL SIGNATURE [signature] TITLE (SPECIFY) M.D. Assistant MEDICAL EXAMINER DATE SIGNED 2/5/78

EXAMINER'S NAME (TYPE OR PRINT) Ann Dixon, M.D. ADDRESS 111 Penn St.

23a. BURIAL, CREMATION, REMOVAL (SPECIFY)	23b. DATE	23c. NAME OF CEMETERY OR CREMATORY	23d. LOCATION CITY OR TOWN	COUNTY	STATE
Burial	2-8-78	Mt Calvary Cem.	Balto., Md.		

24. FUNERAL DIRECTOR NAME	ADDRESS	25a. DATE REC'D. BY REGISTRAR	25b. REGISTRAR'S SIGNATURE
Vernon Bailey F.H.	1348 CalhounStreet	FEB 7 1978	[signature]

BP

DHMH - 17
(VR A15 ME (5))
30M 7/73

STATE OF MARYLAND
DEPARTMENT OF HEALTH AND MENTAL HYGIENE

MEDICAL EXAMINER'S CERTIFICATE OF DEATH

REG. NO. 78 04116

FOR 1 - STATE REGISTRAR

DIVISION OF VITAL RECORDS, 301 W. PRESTON ST., BALTIMORE, MD. 21201

TO MEDICAL EXAMINER: THIS CERTIFICATE SHOULD BE EXECUTED WITHIN 24 HOURS AFTER DEATH. IF ANY DELAY IS NECESSARY, PLEASE EXECUTE THE CERTIFICATE, WRITING THE WORD "PENDING" IN PENCIL IN ITEM 18. GIVE PAGES 1, 2, AND 3 TO THE FUNERAL DIRECTOR. PAGE 4 SHOULD BE FORWARDED TO THE CHIEF MEDICAL EXAMINER ALONG WITH FORM PM. 3. RETAIN PAGE 5 FOR YOUR FILES.
TO FUNERAL DIRECTOR: PAGE 3 SHOULD BE USED AS A BURIAL-TRANSIT PERMIT. PAGES 1 AND 2 SHOULD BE FILED, WITHIN 72 HOURS AFTER DEATH, WITH THE STATE DEPARTMENT OF HEALTH AND MENTAL HYGIENE, DIVISION OF VITAL RECORDS, 301 W. PRESTON STREET, BALTIMORE, MARYLAND, 21201 PRIOR TO BURIAL, CREMATION, OR REMOVAL.

1. DECEASED NAME (TYPE OR PRINT) FIRST / MIDDLE / LAST	BENJAMIN	Sylvester	FOWLER, Jr.		
2a. DATE OF DEATH KNOWN ☒ ESTIMATED ☐ MONTH / DAY / YEAR	February	2	7 1978	2b. HOUR	M
3. SEX	male				
4. RACE	negro				
5. DATE OF BIRTH MONTH / DAY / YEAR	March	29,	1951		
6. AGE (IN YEARS LAST BIRTHDAY)	26 YRS.	IF UNDER 1 YR. MONTHS / DAYS	IF UNDER 24 HRS. HOURS / MIN.		
2c. DATE PRONOUNCED DEAD MONTH / DAY / YEAR	2	7	1978	2d. HOUR	1:30 a M
7a. BIRTHPLACE (STATE OR FOREIGN COUNTRY)	Maryland				
7b. CITIZEN OF WHAT COUNTRY?	U.S.A.				
8. MARRIED ☐ NEVER MARRIED ☒ WIDOWED ☐ DIVORCED ☐					
9. BALTIMORE CITY OR COUNTY OF DEATH	Baltimore City				MD.
10. CITY OR TOWN OF DEATH	Baltimore				
11. NAME OF HOSPITAL, NURSING HOME, OR OTHER INSTITUTION (IF NOT IN SUCH FACILITY, GIVE STREET ADDRESS)	University Hospital				
12a. USUAL OCCUPATION (TYPE OF WORK FOR MOST OF WORKING LIFE)	Laborer				
12b. KIND OF BUSINESS OR INDUSTRY					

USUAL RESIDENCE (IF IN NURSING HOME OR OTHER INSTITUTION, GIVE RESIDENCE BEFORE ADMISSION)

13a. STATE	13b. COUNTY	13c. CITY OR TOWN	13d. INSIDE CITY LIMITS? YES ☒ NO ☐	13e. STREET ADDRESS
Maryland	--	Baltimore		2645 Ridgely St./Balto.Md.

14. FATHER'S NAME FIRST / MIDDLE / LAST	Benjamin	Sylvester	Fowler, Sr.
15. MOTHER'S MAIDEN NAME FIRST / MIDDLE / LAST	Eleanor		Bright

16a. WAS DECEASED EVER IN U.S. ARMED FORCES? (YES, NO, OR UNKNOWN)	(IF YES, GIVE WAR OR DATES)	16b. SOCIAL SECURITY NO.	17. INFORMANT ADDRESS
no		212-56-5545	Eleanor Fowler/2645 Ridgely St./Balto.Md.

MEDICAL CERTIFICATION

18. CAUSE OF DEATH (Enter only one cause per line for (a), (b), and (c).)

PART I DEATH WAS CAUSED BY:

IMMEDIATE CAUSE (a) Gunshot wound of head — APPROXIMATE INTERVAL BETWEEN ONSET AND DEATH

965X

Conditions, if any, which gave rise to immediate cause (a) stating the underlying cause last.

DUE TO, OR AS A CONSEQUENCE OF (b)

DUE TO, OR AS A CONSEQUENCE OF (c)

PART 2 OTHER SIGNIFICANT CONDITIONS CONTRIBUTING TO DEATH BUT NOT RELATED TO THE TERMINAL DISEASE OR CONDITION GIVEN IN PART 1 (a).

19a. DATE OF OPERATION	19b. CONDITION FOR WHICH OPERATION WAS PERFORMED?	20. AUTOPSY? YES ☒ NO ☐

21a. EXTERNAL CAUSE WAS UNDERLYING ☒ OR CONTRIBUTING ☐ CAUSE OF DEATH	21b. TIME OF INJURY HOUR AM/PM MONTH DAY YEAR: 10:30 A.M. 2-6- 1978	21c. HOW INJURY OCCURRED (ENTER NATURE OF INJURY IN ITEM 18 PART 1 OR PART 2): Subject shot following argument.
21d. INJURY OCCURRED WHILE AT WORK ☐ NOT WHILE AT WORK ☒	21e. PLACE OF INJURY (AT HOME, STREET, FACTORY, FARM, ETC.): street	21f. LOCATION STREET / CITY OR TOWN / COUNTY / STATE: 4316 Reisterstown Rd. Balto. Md.

22a. I certify that I took charge of the remains described above, held an Autopsy ☒, Inspection ☐, Inquiry ☐, and in my opinion death resulted from: Natural causes ☐, Accident ☐, Suicide ☐, Homicide ☒, Undetermined manner ☐.

ACTUAL SIGNATURE: Hormez R. Guard M.D. TITLE (SPECIFY): Assistant MEDICAL EXAMINER DATE SIGNED: 2-7-78

EXAMINER'S NAME (TYPE OR PRINT): Hormez R. Guard, M.D. ADDRESS: 111 Penn St.

23a. BURIAL, CREMATION, REMOVAL (SPECIFY)	23b. DATE	23c. NAME OF CEMETERY OR CREMATORY	23d. LOCATION CITY OR TOWN / COUNTY / STATE
Burial	Feb.11,1978	Hopkins Metho.Church	Highland (Howard Co.) Maryland

24. FUNERAL DIRECTOR	25a. DATE REC'D. BY REGISTRAR	25b. REGISTRAR'S SIGNATURE
Marshall W. Jones, Jr. Funeral Home P.A. Purnell B. Oden/4101 Edmondson Ave./Balto.Md.	FEB 9 1978	Kathryn McCready

BP

DHMH - 17
(VR A15 ME (5))
30M 7/73

STATE OF MARYLAND
DEPARTMENT OF HEALTH AND MENTAL HYGIENE

MEDICAL EXAMINER'S CERTIFICATE OF DEATH

FOR 1- STATE REGISTRAR

REG. NO. 8 04117

1. DECEASED NAME (TYPE OR PRINT) — FIRST: Delmer; MIDDLE: BRADLEY; LAST: Frady, JR.

2a. DATE OF DEATH — KNOWN [X] ESTIMATED [ ]: MONTH 2, DAY 2, YEAR 1978

2b. HOUR: M

3. SEX: male

4. RACE: white

5. DATE OF BIRTH — MONTH, DAY, YEAR: Aug. 30, 1948

6. AGE (IN YEARS LAST BIRTHDAY): 29 YRS.

IF UNDER 1 YR. — MONTHS, DAYS

IF UNDER 24 HRS. — HOURS, MIN.

2c. DATE PRONOUNCED DEAD — MONTH 2, DAY 2, YEAR 1978

2d. HOUR: 5:50 A. M

7a. BIRTHPLACE (STATE OR FOREIGN COUNTRY): Tenna.

7b. CITIZEN OF WHAT COUNTRY?: U.S.A.

8. MARRIED [X] NEVER MARRIED [ ] WIDOWED [ ] DIVORCED [ ]

9. BALTIMORE CITY OR COUNTY OF DEATH: Baltimore City MD.

10. CITY OR TOWN OF DEATH: Baltimore

11. NAME OF HOSPITAL, NURSING HOME, OR OTHER INSTITUTION (IF NOT IN SUCH FACILITY, GIVE STREET ADDRESS): Johns Hopkins Hospital

12a. USUAL OCCUPATION (TYPE OF WORK FOR MOST OF WORKING LIFE): Mechanic

12b. KIND OF BUSINESS OR INDUSTRY: - -

USUAL RESIDENCE (IF IN NURSING HOME OR OTHER INSTITUTION, GIVE RESIDENCE BEFORE ADMISSION)

13a. STATE: Md.

13b. COUNTY: -

13c. CITY OR TOWN: Baltimore

13d. INSIDE CITY LIMITS? YES [X] NO [ ]

13e. STREET ADDRESS: 1220 Frailey Way 21205

14. FATHER'S NAME — FIRST, MIDDLE, LAST: Delmer B. Frady, Sr.

15. MOTHER'S MAIDEN NAME — FIRST: Millie; MIDDLE: -; LAST: -

16a. WAS DECEASED EVER IN U.S. ARMED FORCES? (YES, NO, OR UNKNOWN): Yes

(IF YES, GIVE WAR OR DATES)

16b. SOCIAL SECURITY NO.: 266-90-1283

17. INFORMANT — ADDRESS: Linda Frady(wife) same as 13

MEDICAL CERTIFICATION

18. CAUSE OF DEATH (Enter only one cause per line for (a), (b), and (c).)

PART I DEATH WAS CAUSED BY:

IMMEDIATE CAUSE (a): Arteriosclerotic cardiovascular disease

Conditions, if any, which gave rise to immediate cause (a) stating the underlying cause last.

DUE TO, OR AS A CONSEQUENCE OF (b):

DUE TO, OR AS A CONSEQUENCE OF (c):

APPROXIMATE INTERVAL BETWEEN ONSET AND DEATH

PART 2 OTHER SIGNIFICANT CONDITIONS CONTRIBUTING TO DEATH BUT NOT RELATED TO THE TERMINAL DISEASE OR CONDITION GIVEN IN PART 1 (a).

19a. DATE OF OPERATION

19b. CONDITION FOR WHICH OPERATION WAS PERFORMED?

20. AUTOPSY? YES [X] NO [ ]

21a. EXTERNAL CAUSE WAS UNDERLYING [ ] OR CONTRIBUTING [ ] CAUSE OF DEATH

21b. TIME OF INJURY — HOUR A.M. P.M., MONTH, DAY, YEAR 19

21c. HOW INJURY OCCURRED (ENTER NATURE OF INJURY IN ITEM 18 PART 1 OR PART 2)

21d. INJURY OCCURRED WHILE AT WORK [ ] NOT WHILE AT WORK [ ]

21e. PLACE OF INJURY (AT HOME, STREET, FACTORY, FARM, ETC.)

21f. LOCATION — STREET, CITY OR TOWN, COUNTY, STATE

22a. I certify that I took charge of the remains described above, held an Autopsy [X], Inspection [ ], Inquiry [ ], and in my opinion death resulted from: Natural causes [X], Accident [ ], Suicide [ ], Homicide [ ], Undetermined manner [ ],

ACTUAL SIGNATURE: Thomas D. Smith

TITLE (SPECIFY): M.D. Assistant MEDICAL EXAMINER

DATE SIGNED: 2/2/78

EXAMINER'S NAME (TYPE OR PRINT): Thomas D. Smith, M.D.

ADDRESS: 111 Penn St.

23a. BURIAL, CREMATION, REMOVAL (SPECIFY): Burial

23b. DATE: 2/6/78

23c. NAME OF CEMETERY OR CREMATORY: Holy Redeemer Cem.

23d. LOCATION — CITY OR TOWN: Baltimore, COUNTY: STATE: Md.

24. FUNERAL DIRECTOR (NAME): Schimunek Funeral Home, Inc.

ADDRESS: 3331 Brehms Lane Baltimore, Md. 21213

25a. DATE REC'D. BY REGISTRAR: FEB 3 1978

25b. REGISTRAR'S SIGNATURE: Shirley McCready

TO MEDICAL EXAMINER: THIS CERTIFICATE SHOULD BE EXECUTED WITHIN 24 HOURS AFTER DEATH. IF ANY DELAY IS NECESSARY TO EXECUTE THE CERTIFICATE, WRITING THE WORD "PENDING" IN PENCIL IN ITEM 18. GIVE PAGES 1, 2, AND 3 TO THE FUNERAL DIRECTOR. PAGE 4 SHOULD BE FORWARDED TO THE CHIEF MEDICAL EXAMINER ALONG WITH FORM PM. 3. RETAIN PAGE 5 FOR YOUR FILES.

TO FUNERAL DIRECTOR: PAGE 3 SHOULD BE USED AS A BURIAL-TRANSIT PERMIT. PAGES 1 AND 2 SHOULD BE FILED, WITHIN 72 HOURS AFTER DEATH, WITH THE STATE DEPARTMENT OF HEALTH AND MENTAL HYGIENE, DIVISION OF VITAL RECORDS, 301 W. PRESTON STREET, BALTIMORE, MARYLAND, 21201 PRIOR TO BURIAL, CREMATION, OR REMOVAL.

DIVISION OF VITAL RECORDS, 301 W. PRESTON ST., BALTIMORE, MD. 21201

BP

DHMH - 17
(VR A15 ME(5))
30M 7/73

STATE OF MARYLAND
DEPARTMENT OF HEALTH AND MENTAL HYGIENE
CERTIFICATE OF DEATH

1 - FOR STATE REGISTRAR

78 04118
REG. NO.

DIVISION OF VITAL RECORDS, 301 W. PRESTON ST., BALTIMORE, MARYLAND 21201

TO HOSPITAL OR ATTENDING PHYSICIAN: The law requires that the death certificate be executed within 24 hours after death. Page 4 may be retained by the hospital or attending physician.

TO FUNERAL DIRECTOR: After this certificate has been signed by the attending physician and completely filled in by the funeral director, page 3 should be detached for use as the burial-transit permit. Then please remove carbon papers. Pages 1 and 2 should be filed within 72 hours after death with the State Dept. of Health and Mental Hygiene prior to burial, cremation, or removal.

IMPORTANT: If item 21 is marked or item 18 shows any injury, or other traumatic event, the medical examiner must be notified at once.

1. DECEASED NAME (TYPE OR PRINT) FIRST	MIDDLE	LAST	2a. DATE OF DEATH MONTH	DAY	YEAR	2b. HOUR
Nellie		Frambes	2	24	78	7:35 A M

3. SEX	4. RACE	5. DATE OF BIRTH MONTH	DAY	YEAR	6. AGE (IN YEARS LAST BIRTHDAY)	IF UNDER 1 YEAR MONTHS	DAYS	IF UNDER 24 HRS. HOURS	MIN.
Female	White	Nov.	27	1900	77 YRS.				

7a. BIRTHPLACE (STATE OR FOREIGN COUNTRY)	7b. CITIZEN OF WHAT COUNTRY?	8. MARRIED ☐ NEVER MARRIED ☐ WIDOWED ☒ DIVORCED ☐	9. BALTIMORE CITY OR COUNTY OF DEATH
Poland	U.S.A.		Baltimore City. MD.

10. CITY OR TOWN OF DEATH	11. NAME OF HOSPITAL, NURSING HOME OR OTHER INSTITUTION (IF NOT IN SUCH FACILITY, GIVE STREET ADDRESS)	12a. USUAL OCCUPATION (TYPE OF WORK FOR MOST OF WORKING LIFE)	12b. KIND OF BUSINESS OR INDUSTRY
Baltimore	South Baltimore General Hospital	Homemaker	

USUAL RESIDENCE (IF NURSING HOME OR OTHER INSTITUTION, GIVE RESIDENCE BEFORE ADMISSION)

13a. STATE	13b. COUNTY	13c. CITY OR TOWN	13d. INSIDE CITY LIMITS?	13e. STREET ADDRESS
Md.	Baltimore	English Coun-	YES ☐ NO ☒	4402 Forester Avenue 21227

14. FATHER'S NAME FIRST	MIDDLE	LAST	15. MOTHER'S MAIDEN NAME FIRST	MIDDLE	LAST
Joseph		Barton	Margaret		Unknown

16a. WAS DECEASED EVER IN U.S. ARMED FORCES? (YES, NO OR UNKNOWN)	(IF YES, GIVE WAR OR DATES)	16b. SOCIAL SECURITY NO.	17. INFORMANT	ADDRESS
NO		214-74-3766	Judith Ammenheuser, 26 Harmans Rd. Harmans	Md. 21077

MEDICAL CERTIFICATION

18. **CAUSE OF DEATH** (Enter only one cause per line for (a), (b), and (c).)
PART I. DEATH WAS CAUSED BY:
IMMEDIATE CAUSE (a) Myocardial Infarction — APPROXIMATE INTERVAL BETWEEN ONSET AND DEATH
4109
Conditions, if any, which gave rise to immediate cause (a), stating the underlying cause last.
DUE TO, OR AS A CONSEQUENCE OF (b) ASCVD.
DUE TO, OR AS A CONSEQUENCE OF (c)

PART 2. OTHER SIGNIFICANT CONDITIONS CONTRIBUTING TO DEATH BUT NOT RELATED TO THE TERMINAL DISEASE OR CONDITION GIVEN IN PART 1(a)

19a. DATE OF OPERATION	19b. CONDITION FOR WHICH OPERATION WAS PERFORMED	20a. AUTOPSY? YES ☐ NO ☐	20b. IF YES, WERE FINDINGS USED IN CERTIFYING CAUSES OF DEATH? YES ☐ NO ☐

21a. ACCIDENT WAS UNDERLYING ☐ OR CONTRIBUTING ☐ CAUSE OF DEATH (IF EITHER, NOTIFY MEDICAL EXAMINER)	21b. TIME OF INJURY HOUR A.M. P.M. MONTH DAY YEAR 19	21c. HOW INJURY OCCURRED (ENTER NATURE OF INJURY IN ITEM 18, PART 1 OR PART 2)

21d. INJURY OCCURRED WHILE AT WORK ☐ NOT WHILE AT WORK ☐	21e. PLACE OF INJURY (AT HOME, STREET, FACTORY, OFFICE, FARM, ETC.)	21f. LOCATION STREET	CITY OR TOWN	COUNTY	STATE

22a. I certify that (I) (this hospital) attended the deceased from Feb 18, 19 78, to Feb 24, 19 78, that (I) (we) last saw the deceased alive on Feb 24, 19 78, and that in (my) (our) opinion death occurred on the date and hour and from the causes stated above, (I) (we) (did) (did not) view the body after death.

22b. SIGNATURE	DEGREE	22c. DATE SIGNED
[signature]	ATTENDING PHYSICIAN ☐ MEDICAL DIRECTOR ☐ STAFF PHYSICIAN ☑	2/24/78

22d. PHYSICIAN'S NAME (TYPE OR PRINT)	22e. ADDRESS
Humberto Barrios.	3001 S. Hanover St. PO. Box 130

23a. BURIAL, CREMATION, REMOVAL (SPECIFY)	23b. DATE	23c. NAME OF CEMETERY OR CREMATORY	23d. LOCATION CITY OR TOWN	COUNTY	STATE
Burial	2/27/78	Meadowridge	Balto., Md. 21229	Howard Co.,	Md.

24. FUNERAL DIRECTOR NAME	ADDRESS	25a. DATE REC'D. BY REGISTRAR	25b. REGISTRAR'S SIGNATURE
Hubbard Funeral Home, Inc.	4107 Wilkens Ave.	FEB 28 1978	[signature]

BP_____

DHMH - 16 25M
(VR A 15 (4)) 9/74

STATE OF MARYLAND
DEPARTMENT OF HEALTH AND MENTAL HYGIENE
CERTIFICATE OF DEATH

1 - FOR STATE REGISTRAR

78 04119
REG. NO.

1. DECEASED NAME (TYPE OR PRINT) FIRST AGNES MIDDLE ESTELLE LAST FRANCISCO

2a. DATE OF DEATH MONTH FEBRUARY DAY 21 YEAR 1978

2b. HOUR 7:52 PM

3. SEX Female

4. RACE White

5. DATE OF BIRTH MONTH 1/31 DAY YEAR 1907

6. AGE (IN YEARS LAST BIRTHDAY) 71 YRS. IF UNDER 1 YEAR MONTHS DAYS IF UNDER 24 HRS. HOURS MIN.

7a. BIRTHPLACE (STATE OR FOREIGN COUNTRY) Maryland

7b. CITIZEN OF WHAT COUNTRY? U.S.A.

8. MARRIED ☐ NEVER MARRIED ☐ WIDOWED ☒ DIVORCED ☐

9. BALTIMORE CITY OR COUNTY OF DEATH BALTIMORE CITY MD.

10. CITY OR TOWN OF DEATH Baltimore

11. NAME OF HOSPITAL, NURSING HOME OR OTHER INSTITUTION (IF NOT IN SUCH FACILITY, GIVE STREET ADDRESS) JOHNS HOPKINS HOSPITAL

12a. USUAL OCCUPATION (TYPE OF WORK FOR MOST OF WORKING LIFE) Lab Asst.

12b. KIND OF BUSINESS OR INDUSTRY Tele. Equip Mfgr.

USUAL RESIDENCE (IF NURSING HOME OR OTHER INSTITUTION, GIVE RESIDENCE BEFORE ADMISSION)

13a. STATE Maryland

13b. COUNTY ----

13c. CITY OR TOWN Baltimore

13d. INSIDE CITY LIMITS? YES ☒ NO ☐

13e. STREET ADDRESS 281 S. Spring Ct. 21231

14. FATHER'S NAME FIRST Frederick MIDDLE LAST Bast

15. MOTHER'S MAIDEN NAME FIRST Mollie MIDDLE LAST Phillips

16a. WAS DECEASED EVER IN U.S. ARMED FORCES? (YES, NO OR UNKNOWN) No (IF YES, GIVE WAR OR DATES)

16b. SOCIAL SECURITY NO. 220.14.1967

17. INFORMANT Lucille Close ADDRESS (11 Whitethorne Way 21220

MEDICAL CERTIFICATION

18. CAUSE OF DEATH (Enter only one cause per line for (a), (b), and (c).)
PART I. DEATH WAS CAUSED BY:

IMMEDIATE CAUSE (a) CARDIAL ARREST — APPROXIMATE INTERVAL BETWEEN ONSET AND DEATH: 3 min

DUE TO, OR AS A CONSEQUENCE OF (b) SEIZURES — 3 days

DUE TO, OR AS A CONSEQUENCE OF (c) CARDIAL SURGERY — 3 months

Conditions, if any, which gave rise to immediate cause (a), stating the underlying cause last. 4272

PART 2. OTHER SIGNIFICANT CONDITIONS CONTRIBUTING TO DEATH BUT NOT RELATED TO THE TERMINAL DISEASE OR CONDITION GIVEN IN PART 1(a): DIABETES

19a. DATE OF OPERATION

19b. CONDITION FOR WHICH OPERATION WAS PERFORMED

20a. AUTOPSY? YES ☒ NO ☐

20b. IF YES, WERE FINDINGS USED IN CERTIFYING CAUSES OF DEATH? YES ☐ NO ☒

21a. ACCIDENT WAS UNDERLYING ☐ OR CONTRIBUTING ☐ CAUSE OF DEATH (IF EITHER, NOTIFY MEDICAL EXAMINER)

21b. TIME OF INJURY HOUR A.M. P.M. MONTH DAY YEAR 19

21c. HOW INJURY OCCURRED (ENTER NATURE OF INJURY IN ITEM 18, PART I OR PART 2)

21d. INJURY OCCURRED WHILE AT WORK ☐ NOT WHILE AT WORK ☐

21e. PLACE OF INJURY (AT HOME, STREET, FACTORY, OFFICE, FARM, ETC.)

21f. LOCATION STREET CITY OR TOWN COUNTY STATE

22a. I certify that (I) (this hospital) attended the deceased from 2-15, 19 78, to 2-21, 19 78, that (I) (we) last saw the deceased alive on 2-21, 19 78, and that in (my) (our) opinion death occurred on the date and hour and from the causes stated above. (I) (we) (did) (did not) view the body after death.

22b. SIGNATURE David Hellman DEGREE MD ATTENDING PHYSICIAN ☐ MEDICAL DIRECTOR ☐ STAFF PHYSICIAN ☒

22c. DATE SIGNED 2-21-78

22d. PHYSICIAN'S NAME (TYPE OR PRINT) DAVID HELLMANN

22e. ADDRESS

23a. BURIAL, CREMATION, REMOVAL (SPECIFY) Cremation

23b. DATE 2/23/1978

23c. NAME OF CEMETERY OR CREMATORY Green Mount

23d. LOCATION CITY OR TOWN Baltimore COUNTY STATE Md

24. FUNERAL DIRECTOR NAME Walter Brooks Bradley Inc ADDRESS Dundalk Md.

25a. DATE REC'D BY REGISTRAR FEB 22 1978

25b. REGISTRAR'S SIGNATURE Audrey McCready

TO HOSPITAL OR ATTENDING PHYSICIAN: The law requires that the death certificate be executed within 24 hours after death. Page 4 may be retained by the hospital or attending physician.

TO FUNERAL DIRECTOR: After this certificate has been signed by the attending physician and completely filled in by the funeral director, page 3 should be detached for use as the burial-transit permit. Then please remove carbon papers. Pages 1 and 2 should be filed within 72 hours after death with the State Dept of Health and Mental Hygiene prior to burial, cremation, or removal.

IMPORTANT: If item 21 is marked or item 18 shows any injury, or other traumatic event, the medical examiner must be notified at once.

DIVISION OF VITAL RECORDS, 2700 W. PRESTON ST., BALTIMORE, MARYLAND 21201

DHMH - 1650M 7/77 (VR A 15 (4))

STATE OF MARYLAND
DEPARTMENT OF HEALTH AND MENTAL HYGIENE
CERTIFICATE OF DEATH

1 - FOR STATE REGISTRAR

REG. NO. 78 04120

1. DECEASED NAME (TYPE OR PRINT) FIRST MIDDLE LAST: MARIE AMELIA FRANZ				2a. DATE OF DEATH MONTH DAY YEAR: FEBRUARY 10 1978	2b. HOUR: 4:30P M
3. SEX: Female	4. RACE: Cauc	5. DATE OF BIRTH MONTH DAY YEAR: April 8, 1902	6. AGE (IN YEARS LAST BIRTHDAY): 75 YRS.	IF UNDER 1 YEAR: MONTHS DAYS	IF UNDER 24 HRS: HOURS MIN.
7a. BIRTHPLACE (STATE OR FOREIGN COUNTRY): Maryland	7b. CITIZEN OF WHAT COUNTRY?: U S A	8. MARRIED ☐ NEVER MARRIED ☐ WIDOWED ☒ DIVORCED ☐	9. BALTIMORE CITY OR COUNTY OF DEATH: BALTIMORE CITY MD.		
10. CITY OR TOWN OF DEATH: BALTIMORE	11. NAME OF HOSPITAL, NURSING HOME OR OTHER INSTITUTION (IF NOT IN SUCH FACILITY, GIVE STREET ADDRESS): SAINT AGNES HOSPITAL		12a. USUAL OCCUPATION (TYPE OF WORK FOR MOST OF WORKING LIFE): Housewife	12b. KIND OF BUSINESS OR INDUSTRY:	

USUAL RESIDENCE (IF NURSING HOME OR OTHER INSTITUTION, GIVE RESIDENCE BEFORE ADMISSION)

13a. STATE	13b. COUNTY	13c. CITY OR TOWN	13d. INSIDE CITY LIMITS?	13e. STREET ADDRESS
Maryland	Baltimore	Catonsville	YES ☐ NO ☒	742 Westhills Parkway

14. FATHER'S NAME FIRST MIDDLE LAST	15. MOTHER'S MAIDEN NAME FIRST MIDDLE LAST		
Phillip Buettner	Margaret Murray		
16a. WAS DECEASED EVER IN U.S. ARMED FORCES? (YES, NO OR UNKNOWN)	**(IF YES, GIVE WAR OR DATES)**	**16b. SOCIAL SECURITY NO.**	**17. INFORMANT ADDRESS**
no		MA953502	Mrs. Dolores Sheppard, 102 Egges Lane

MEDICAL CERTIFICATION

18. **CAUSE OF DEATH** (Enter only one cause per line for (a), (b), and (c).)
PART I. DEATH WAS CAUSED BY:
IMMEDIATE CAUSE (a) Bronchopneumonia
DUE TO, OR AS A CONSEQUENCE OF (b) Breast carcinoma
DUE TO, OR AS A CONSEQUENCE OF (c)
Conditions, if any, which gave rise to immediate cause (a), stating the underlying cause last. 174X

APPROXIMATE INTERVAL BETWEEN ONSET AND DEATH

PART 2. OTHER SIGNIFICANT CONDITIONS CONTRIBUTING TO DEATH BUT NOT RELATED TO THE TERMINAL DISEASE OR CONDITION GIVEN IN PART 1(a)

19a. DATE OF OPERATION	19b. CONDITION FOR WHICH OPERATION WAS PERFORMED	20a. AUTOPSY? YES ☐ NO ☐	20b. IF YES, WERE FINDINGS USED IN CERTIFYING CAUSES OF DEATH? YES ☐ NO ☐

21a. ACCIDENT WAS UNDERLYING ☐ OR CONTRIBUTING ☐ CAUSE OF DEATH (IF EITHER, NOTIFY MEDICAL EXAMINER)	21b. TIME OF INJURY HOUR A.M. P.M. MONTH DAY YEAR 19	21c. HOW INJURY OCCURRED (ENTER NATURE OF INJURY IN ITEM 18, PART 1 OR PART 2)
21d. INJURY OCCURRED WHILE AT WORK ☐ NOT WHILE AT WORK ☐	21e. PLACE OF INJURY (AT HOME, STREET, FACTORY, OFFICE, FARM, ETC.)	21f. LOCATION STREET CITY OR TOWN COUNTY STATE

22a. I certify that (I) (this hospital) attended the deceased from FEBRUARY 9, 1978, to FEBRUARY 10, 1978, that (I) (we) last saw the deceased alive on FEBRUARY 10 1978, and that in (my) (our) opinion death occurred on the date and hour and from the causes stated above. (I) (we) (did) (did not) view the body after death.

22b. SIGNATURE	DEGREE	22c. DATE SIGNED
Albas Babaki	MD ATTENDING PHYSICIAN ☐ MEDICAL DIRECTOR ☐ STAFF PHYSICIAN ☒	02/11/78

22d. PHYSICIAN'S NAME (TYPE OR PRINT)	22e. ADDRESS
ABBAS—BABAKI	ST. Agnes Hospital

23a. BURIAL, CREMATION, REMOVAL (SPECIFY)	23b. DATE	23c. NAME OF CEMETERY OR CREMATORY	23d. LOCATION CITY OR TOWN COUNTY STATE
Burial	2/13/78	Most Holy Redeemer	Baltimore, Md.

24. FUNERAL DIRECTOR NAME ADDRESS	25a. DATE REC'D. BY REGISTRAR	25b. REGISTRAR'S SIGNATURE
Witzke Catonsville Funeral Home 1630 Edmondson Ave., Baltimore, Md. 21228	FEB 15 1978	Kirkney McCready

DIVISION OF VITAL RECORDS, 201 W. PRESTON ST., BALTIMORE, MARYLAND 21201

TO HOSPITAL OR ATTENDING PHYSICIAN: The law requires that the death certificate be executed within 24 hours after death. Page 1 must be retained by the hospital or attending physician.

TO FUNERAL DIRECTOR: After this certificate has been signed by the attending physician and completely filled in by the funeral director, page 3 should be detached for use as the burial-transit permit. Then please remove carbon papers. Pages 1 and 2 should be filed within 72 hours after death with the State Dept. of Health and Mental Hygiene prior to burial, cremation, or removal.

IMPORTANT: If item 21 is marked or item 18 shows any injury, or other traumatic event, the medical examiner must be notified at once.

BP

DHMH - 16 50M 7/77
(VR A 15 (4))

STATE OF MARYLAND
DEPARTMENT OF HEALTH AND MENTAL HYGIENE
CERTIFICATE OF DEATH

1 - FOR STATE REGISTRAR

78 04121
REG. NO.

DIVISION OF VITAL RECORDS, 201 W. PRESTON ST., BALTIMORE, MARYLAND 21201

TO HOSPITAL OR ATTENDING PHYSICIAN: The law requires that the death certificate be executed within 24 hours after death. Page 4 may be retained by the hospital or attending physician.

TO FUNERAL DIRECTOR: After this certificate has been signed by the attending physician and completely filled in by the funeral director, it should be detached for use as the burial-transit permit. Then please remove carbon papers. Pages 1 and 2 should be filed within 72 hours after death with the State Dept. of Health and Mental Hygiene prior to burial, cremation, or removal.

IMPORTANT: If Item 21 is marked or Item 18 shows any injury, or other traumatic event, the medical examiner must be notified at once.

1. DECEASED NAME (TYPE OR PRINT) FIRST: Bertha	MIDDLE: W.	LAST: FREDERICK	2a. DATE OF DEATH MONTH DAY YEAR: February 20 1978
2b. HOUR: 7:28A M			
3. SEX: Female	4. RACE: Caucasian	5. DATE OF BIRTH MONTH DAY YEAR: May 29, 1897	6. AGE (IN YEARS LAST BIRTHDAY): 80 YRS.
IF UNDER 1 YEAR MONTHS / DAYS	IF UNDER 24 HRS. HOURS / MIN.		
7a. BIRTHPLACE (STATE OR FOREIGN COUNTRY): Md.	7b. CITIZEN OF WHAT COUNTRY?: U.S.A.	8. MARRIED ☐ NEVER MARRIED ☐ WIDOWED ☒ DIVORCED ☐	9. BALTIMORE CITY OR COUNTY OF DEATH: Baltimore City MD.
10. CITY OR TOWN OF DEATH: Baltimore	11. NAME OF HOSPITAL, NURSING HOME OR OTHER INSTITUTION (IF NOT IN SUCH FACILITY, GIVE STREET ADDRESS): Maryland General Hospital	12a. USUAL OCCUPATION (TYPE OF WORK FOR MOST OF WORKING LIFE): Sales person	12b. KIND OF BUSINESS OR INDUSTRY: Hecht Co.
USUAL RESIDENCE (IF NURSING HOME OR OTHER INSTITUTION, GIVE RESIDENCE BEFORE ADMISSION)			
13a. STATE: Md.	13b. COUNTY: -	13c. CITY OR TOWN: Baltimore	13d. INSIDE CITY LIMITS? YES ☒ NO ☐
13e. STREET ADDRESS: 1 Eastern Blvd. 21220			
14. FATHER'S NAME FIRST MIDDLE LAST: Peter Wagner	15. MOTHER'S MAIDEN NAME FIRST MIDDLE LAST: UNKNOWN		
16a. WAS DECEASED EVER IN U.S. ARMED FORCES? (YES, NO OR UNKNOWN): No	(IF YES, GIVE WAR OR DATES): -	16b. SOCIAL SECURITY NO.: 216-14-0518	17. INFORMANT ADDRESS: Alberta Erhart(dgtr)1514 Seling Ave. 21237

MEDICAL CERTIFICATION

18. CAUSE OF DEATH (Enter only one cause per line for (a), (b), and (c).)
PART I. DEATH WAS CAUSED BY:

IMMEDIATE CAUSE (a): Pneumonia

486X

Conditions, if any, which gave rise to immediate cause (a), stating the underlying cause last.

DUE TO, OR AS A CONSEQUENCE OF (b):

DUE TO, OR AS A CONSEQUENCE OF (c):

APPROXIMATE INTERVAL BETWEEN ONSET AND DEATH

PART 2. OTHER SIGNIFICANT CONDITIONS CONTRIBUTING TO DEATH BUT NOT RELATED TO THE TERMINAL DISEASE OR CONDITION GIVEN IN PART 1(a): Rheumatoid Arthritis

19a. DATE OF OPERATION	19b. CONDITION FOR WHICH OPERATION WAS PERFORMED	20a. AUTOPSY? YES ☐ NO ☒	20b. IF YES, WERE FINDINGS USED IN CERTIFYING CAUSES OF DEATH? YES ☐ NO ☐
21a. ACCIDENT WAS UNDERLYING ☐ OR CONTRIBUTING ☐ CAUSE OF DEATH (IF EITHER, NOTIFY MEDICAL EXAMINER)	21b. TIME OF INJURY HOUR A.M. P.M. MONTH DAY YEAR 19	21c. HOW INJURY OCCURRED (ENTER NATURE OF INJURY IN ITEM 18, PART 1 OR PART 2)	
21d. INJURY OCCURRED WHILE AT WORK ☐ NOT WHILE AT WORK ☐	21e. PLACE OF INJURY (AT HOME, STREET, FACTORY, OFFICE, FARM, ETC.)	21f. LOCATION STREET CITY OR TOWN COUNTY STATE	

22a. I certify that ☒ (this hospital) attended the deceased from February 18, 19 78, to February 20, 19 78, that ☒☒ (we) last saw the deceased alive on February 20, 19 78, and that in (my☒☒our) opinion death occurred on the date and hour and from the causes stated above, ☒ (we) (did) (☒☒☒t) view the body after death.

22b. SIGNATURE: Adrian E. Long	DEGREE: MD	ATTENDING PHYSICIAN ☐ MEDICAL DIRECTOR ☐ STAFF PHYSICIAN ☒	22c. DATE SIGNED: 2-20-78
22d. PHYSICIAN'S NAME (TYPE OR PRINT): Adrian E. Long, M.D.	22e. ADDRESS: c/o Maryland General Hospital		

23a. BURIAL, CREMATION, REMOVAL (SPECIFY): Burial	23b. DATE: 2/23/78	23c. NAME OF CEMETERY OR CREMATORY: Oak Lawn Cemetery	23d. LOCATION CITY OR TOWN: Baltimore,	COUNTY / STATE: Md.
24. FUNERAL DIRECTOR NAME: Schimunek Funeral Home, Inc.	ADDRESS: 3331 Brehms Lane Balto.Md.21213	25a. DATE REC'D. BY REGISTRAR: FEB 21 1978	25b. REGISTRAR'S SIGNATURE: Audrey McCready	

BP

DHMH - 16 50M 7/77
(VR A 15 (4))

STATE OF MARYLAND
DEPARTMENT OF HEALTH AND MENTAL HYGIENE
CERTIFICATE OF DEATH

1 - FOR STATE REGISTRAR

REG. NO. 78 04122

1. DECEASED NAME (TYPE OR PRINT) FIRST: MILDRED	MIDDLE: H.	LAST: FREDERICK	2a. DATE OF DEATH MONTH DAY YEAR: FEBRUARY 8, 1978	2b. HOUR: 3:06AM	
3. SEX: Female	4. RACE: Cauc	5. DATE OF BIRTH MONTH DAY YEAR: April 14, 1906	6. AGE (IN YEARS LAST BIRTHDAY): 71 YRS	IF UNDER 1 YEAR: MONTHS / DAYS	IF UNDER 24 HRS.: HOURS / MIN
7a. BIRTHPLACE (STATE OR FOREIGN COUNTRY): Maryland	7b. CITIZEN OF WHAT COUNTRY?: U S A	8. MARRIED ☐ NEVER MARRIED ☐ WIDOWED ☒ DIVORCED ☐	9. BALTIMORE CITY OR COUNTY OF DEATH: Baltimore City MD.		
10. CITY OR TOWN OF DEATH: Baltimore	11. NAME OF HOSPITAL, NURSING HOME OR OTHER INSTITUTION (IF NOT IN SUCH FACILITY, GIVE STREET ADDRESS): Church Home & Hospital	12a. USUAL OCCUPATION (TYPE OF WORK FOR MOST OF WORKING LIFE): Retired	12b. KIND OF BUSINESS OR INDUSTRY: Tailor		

USUAL RESIDENCE (IF NURSING HOME OR OTHER INSTITUTION, GIVE RESIDENCE BEFORE ADMISSION)

13a. STATE	13b. COUNTY	13c. CITY OR TOWN	13d. INSIDE CITY LIMITS?	13e. STREET ADDRESS
Maryland		Baltimore	YES ☒ NO ☐	410 Nottingham Road

14. FATHER'S NAME FIRST / MIDDLE / LAST	15. MOTHER'S MAIDEN NAME FIRST / MIDDLE / LAST	
Samuel / / Smith	Pearl / / Walstrum	
16a. WAS DECEASED EVER IN U.S. ARMED FORCES? (YES, NO OR UNKNOWN): no	(IF YES, GIVE WAR OR DATES):	16b. SOCIAL SECURITY NO.: 217-14-2863A
17. INFORMANT ADDRESS: Mrs. Pauline Masters, 410 Nottingham Rd.		

MEDICAL CERTIFICATION

18. CAUSE OF DEATH (Enter only one cause per line for (a), (b), and (c).)
PART I. DEATH WAS CAUSED BY:

		APPROXIMATE INTERVAL BETWEEN ONSET AND DEATH
IMMEDIATE CAUSE (a)	CARDIORESPIRATORY ARREST	
DUE TO, OR AS A CONSEQUENCE OF (b)	ACUTE PULMONARY EDEMA	
DUE TO, OR AS A CONSEQUENCE OF (c)	CORONARY ARTERY DISEASE WITH CONGESTIVE HEART FAILURE	

4123

Conditions, if any, which gave rise to immediate cause (a), stating the underlying cause last.

PART 2. OTHER SIGNIFICANT CONDITIONS CONTRIBUTING TO DEATH BUT NOT RELATED TO THE TERMINAL DISEASE OR CONDITION GIVEN IN PART 1(a): CHRONIC OBSTRUCTIVE PULMONARY DISEASE

19a. DATE OF OPERATION	19b. CONDITION FOR WHICH OPERATION WAS PERFORMED	20a. AUTOPSY?	20b. IF YES, WERE FINDINGS USED IN CERTIFYING CAUSES OF DEATH?
		YES ☐ NO ☒	YES ☐ NO ☐

21a. ACCIDENT WAS UNDERLYING ☐ OR CONTRIBUTING ☐ CAUSE OF DEATH (IF EITHER, NOTIFY MEDICAL EXAMINER)	21b. TIME OF INJURY HOUR A.M. P.M. MONTH DAY YEAR 19	21c. HOW INJURY OCCURRED (ENTER NATURE OF INJURY IN ITEM 18, PART 1 OR PART 2)
21d. INJURY OCCURRED WHILE AT WORK ☐ NOT WHILE AT WORK ☐	21e. PLACE OF INJURY (AT HOME, STREET, FACTORY, OFFICE, FARM, ETC.)	21f. LOCATION STREET / CITY OR TOWN / COUNTY / STATE

22a. I certify that (I/this hospital) attended the deceased from January 26, 19 78, to February 8 19 78, that (I/we) last saw the deceased alive on February 8 19 78, and that in (my/our) opinion death occurred on the date and hour and from the causes stated above, (I/we) (did) (did not) view the body after death.

22b. SIGNATURE	DEGREE	22c. DATE SIGNED
	ATTENDING PHYSICIAN ☐ MEDICAL DIRECTOR ☐ STAFF PHYSICIAN ☐	
22d. PHYSICIAN'S NAME (TYPE OR PRINT): GEORGE KARKAR, M. D.	22e. ADDRESS: CHURCH HOSPITAL CORP., BALTO., MD.	

23a. BURIAL, CREMATION, REMOVAL (SPECIFY)	23b. DATE	23c. NAME OF CEMETERY OR CREMATORY	23d. LOCATION CITY OR TOWN / COUNTY / STATE
Burial	2/11/78	Oak Lawn Cemetery	Baltimore / Maryland

24. FUNERAL DIRECTOR NAME / ADDRESS	25a. DATE REC'D BY REGISTRAR	25b. REGISTRAR'S SIGNATURE
Witzke Catonsville Funeral Home, 1630 Edmondson Ave., Baltimore, Md. 21228	FEB 9 1978	

DIVISION OF VITAL RECORDS, 201 W. PRESTON ST., BALTIMORE, MARYLAND 21201

TO HOSPITAL OR ATTENDING PHYSICIAN: The law requires that the death certificate be executed within 24 hours after death. Page 4 may be retained by the hospital or attending physician.

TO FUNERAL DIRECTOR: After this certificate has been signed by the attending physician and completely filled in by the funeral director, page 3 should be detached for use as the burial-transit permit. Then please remove carbon papers. Pages 1 and 2 should be filed within 72 hours after death with the State Dept. of Health and Mental Hygiene prior to burial, cremation, or removal.

IMPORTANT: If item 21 is marked or item 18 shows any injury, or other traumatic event, the medical examiner must be notified at once.

2854 BP

DHMH - 16 50M 7/77 (VR A 15 (4))

STATE OF MARYLAND
DEPARTMENT OF HEALTH AND MENTAL HYGIENE
CERTIFICATE OF DEATH

1 - FOR STATE REGISTRAR

REG. NO. 78 04123

1. DECEASED NAME (TYPE OR PRINT) — FIRST: EDWARD — MIDDLE: LEE — LAST: FRISBY

2a. DATE OF DEATH — MONTH DAY YEAR: FEBRUARY 9, 1978

2b. HOUR: 5:45A M

3. SEX: M

4. RACE: B

5. DATE OF BIRTH — MONTH DAY YEAR: 1-28-1918

6. AGE (IN YEARS LAST BIRTHDAY): 60 YRS. — IF UNDER 1 YEAR: MONTHS DAYS — IF UNDER 24 HRS: HOURS MIN.

7a. BIRTHPLACE (STATE OR FOREIGN COUNTRY): Maryland

7b. CITIZEN OF WHAT COUNTRY?: U.S.A.

8. MARRIED ☐ NEVER MARRIED ☐ WIDOWED ☐ DIVORCED ☒

9. BALTIMORE CITY OR COUNTY OF DEATH: BALTIMORE CITY MD.

10. CITY OR TOWN OF DEATH: Baltimore

11. NAME OF HOSPITAL, NURSING HOME OR OTHER INSTITUTION (IF NOT IN SUCH FACILITY, GIVE STREET ADDRESS): THE JOHNS HOPKINS HOSPITAL

12a. USUAL OCCUPATION (TYPE OF WORK FOR MOST OF WORKING LIFE): Supervisor

12b. KIND OF BUSINESS OR INDUSTRY: Construction

USUAL RESIDENCE (IF NURSING HOME OR OTHER INSTITUTION, GIVE RESIDENCE BEFORE ADMISSION)

13a. STATE: Md.

13b. COUNTY:

13c. CITY OR TOWN: Baltimore

13d. INSIDE CITY LIMITS? YES ☒ NO ☐

13e. STREET ADDRESS: 807 N. Montford Ave.

14. FATHER'S NAME — FIRST: James — MIDDLE: — LAST: Frisby

15. MOTHER'S MAIDEN NAME — FIRST: Frances — MIDDLE: — LAST: Muse

16a. WAS DECEASED EVER IN U.S. ARMED FORCES? (YES, NO OR UNKNOWN): NO

16b. SOCIAL SECURITY NO. (IF YES, GIVE WAR OR DATES): 218-09-6825

17. INFORMANT — ADDRESS: Richard Frisby - 134 Chestnut St.

MEDICAL CERTIFICATION

18. CAUSE OF DEATH (Enter only one cause per line for (a), (b), and (c).)

PART I. DEATH WAS CAUSED BY:

IMMEDIATE CAUSE (a): Cardiopulmonary Arrest

150 X

Conditions, if any, which gave rise to immediate cause (a), stating the underlying cause last.

DUE TO, OR AS A CONSEQUENCE OF (b): Metastatic Esophageal Ca — APPROXIMATE INTERVAL BETWEEN ONSET AND DEATH: 10 months

DUE TO, OR AS A CONSEQUENCE OF (c): Hemoptisis Influenza Pneumonia — 4 days

PART 2. OTHER SIGNIFICANT CONDITIONS CONTRIBUTING TO DEATH BUT NOT RELATED TO THE TERMINAL DISEASE OR CONDITION GIVEN IN PART 1(a)

19a. DATE OF OPERATION:

19b. CONDITION FOR WHICH OPERATION WAS PERFORMED:

20a. AUTOPSY? YES ☐ NO ☒

20b. IF YES, WERE FINDINGS USED IN CERTIFYING CAUSES OF DEATH? YES ☐ NO ☐

21a. ACCIDENT WAS UNDERLYING ☐ OR CONTRIBUTING ☐ CAUSE OF DEATH (IF EITHER, NOTIFY MEDICAL EXAMINER)

21b. TIME OF INJURY — HOUR A.M. P.M. MONTH DAY YEAR 19

21c. HOW INJURY OCCURRED (ENTER NATURE OF INJURY IN ITEM 18, PART 1 OR PART 2)

21d. INJURY OCCURRED — WHILE AT WORK ☐ NOT WHILE AT WORK ☐

21e. PLACE OF INJURY (AT HOME, STREET, FACTORY, OFFICE, FARM, ETC.)

21f. LOCATION — STREET — CITY OR TOWN — COUNTY — STATE

22a. I certify that (I) (this hospital) attended the deceased from 2/5/78, 19__ to 2/9/78, 19__ at 5:45 A.M. that (I) (we) last saw the deceased alive on 2/9/78, 19__, and that in (my) (our) opinion death occurred on the date and hour and from the causes stated above, (I) (we) (did) (did not) view the body after death.

22b. SIGNATURE: M. L. Smith — DEGREE: MD — ATTENDING PHYSICIAN ☐ MEDICAL DIRECTOR ☐ STAFF PHYSICIAN ☒

22c. DATE SIGNED: 2/9/78

22d. PHYSICIAN'S NAME (TYPE OR PRINT): M. S. Smith MD

22e. ADDRESS: Johns Hopkins Hospital Baltimore 21205

23a. BURIAL, CREMATION, REMOVAL (SPECIFY): Burial

23b. DATE: 2/14/78

23c. NAME OF CEMETERY OR CREMATORY: Mt. Calvary Cem

23d. LOCATION — CITY OR TOWN: A.A. — COUNTY: County — STATE: Md.

24. FUNERAL DIRECTOR — NAME: Erickson F.H. — ADDRESS: 1129 N. Caroline

25a. DATE REC'D BY REGISTRAR: FEB 14 1978

25b. REGISTRAR'S SIGNATURE: Kathryn McCready

DIVISION OF VITAL RECORDS, 201 W. PRESTON ST., BALTIMORE, MARYLAND 21201

TO HOSPITAL OR ATTENDING PHYSICIAN: The law requires that the death certificate be executed within 24 hours after death. Page 4 may be retained by the hospital or attending physician.

TO FUNERAL DIRECTOR: After this certificate has been signed by the attending physician and completely filled in by the funeral director, page 3 should be detached for use as the burial-transit permit. Then please remove carbon papers. Pages 1 and 2 should be filed within 72 hours after death with the State Dept. of Health and Mental Hygiene prior to burial, cremation, or removal.

IMPORTANT: If Item 21 is marked or Item 18 shows any injury, or other traumatic agent, the medical examiner must be notified at once.

BP

DHMH - 16 50M 7/77 (VR A 15 (4))

STATE OF MARYLAND
DEPARTMENT OF HEALTH AND MENTAL HYGIENE
CERTIFICATE OF DEATH

1 - FOR STATE REGISTRAR

REG. NO. 78 04124

DIVISION OF VITAL RECORDS, 301 W. PRESTON ST., BALTIMORE, MARYLAND 21201

TO HOSPITAL OR ATTENDING PHYSICIAN. The law requires that the death certificate be executed within 24 hours after death. Page 4 may be retained by the hospital or attending physician.

TO FUNERAL DIRECTOR After this certificate has been signed by the attending physician and completely filled in by the funeral director, page 3 should be detached for use as the burial-transit permit. Then please remove carbon papers. Pages 1 and 2 should be filed within 72 hours after death with the State Dept. of Health and Mental Hygiene prior to burial, cremation, or removal.

IMPORTANT: If Item 21 is marked or Item 18 shows any injury, or other traumatic event, the medical examiner must be notified at once.

1. DECEASED NAME (TYPE OR PRINT): First Julia; Middle ANNA; Last Fritz
2a. DATE OF DEATH: February 12, 1978
2b. HOUR: 7:00 A.M.
3. SEX: Female
4. RACE: White
5. DATE OF BIRTH: Jan. 31, 1894
6. AGE (IN YEARS LAST BIRTHDAY): 84 YRS.
IF UNDER 1 YEAR: MONTHS; DAYS
IF UNDER 24 HRS.: HOURS; MIN.
7a. BIRTHPLACE (STATE OR FOREIGN COUNTRY): Maryland
7b. CITIZEN OF WHAT COUNTRY?: U.S.A.
8. MARRIED ☐ NEVER MARRIED ☐ WIDOWED ☒ DIVORCED ☐
9. BALTIMORE CITY OR COUNTY OF DEATH: Baltimore City MD.
10. CITY OR TOWN OF DEATH: Baltimore City
11. NAME OF HOSPITAL, NURSING HOME OR OTHER INSTITUTION (IF NOT IN SUCH FACILITY, GIVE STREET ADDRESS): 401 E. Cross St. Balto. Md.
12a. USUAL OCCUPATION (TYPE OF WORK FOR MOST OF WORKING LIFE): Housewife
12b. KIND OF BUSINESS OR INDUSTRY:

USUAL RESIDENCE (IF NURSING HOME OR OTHER INSTITUTION, GIVE RESIDENCE BEFORE ADMISSION)
13a. STATE: Md.
13b. COUNTY:
13c. CITY OR TOWN: Baltimore
13d. INSIDE CITY LIMITS? YES ☒ NO ☐
13e. STREET ADDRESS: 401 E. Cross Street

14. FATHER'S NAME: First Charles; Middle; Last Faber
15. MOTHER'S MAIDEN NAME: First Unknown; Middle; Last

16a. WAS DECEASED EVER IN U.S. ARMED FORCES? (YES, NO OR UNKNOWN): No
(IF YES, GIVE WAR OR DATES):
16b. SOCIAL SECURITY NO.: 215-03-4361
17. INFORMANT ADDRESS: Mr. John H. Fritz, Same as above

MEDICAL CERTIFICATION

18. CAUSE OF DEATH (Enter only one cause per line for (a), (b), and (c).)
PART I. DEATH WAS CAUSED BY:
IMMEDIATE CAUSE (a): Acute coronary occlusion — APPROXIMATE INTERVAL BETWEEN ONSET AND DEATH: minutes
DUE TO, OR AS A CONSEQUENCE OF (b): Arteriosclerotic coronary artery disease with atrial fibrillation & myocardial infarction — 1970/12-29
DUE TO, OR AS A CONSEQUENCE OF (c):
4109 Conditions, if any, which gave rise to immediate cause (a), stating the underlying cause last.

PART 2. OTHER SIGNIFICANT CONDITIONS CONTRIBUTING TO DEATH BUT NOT RELATED TO THE TERMINAL DISEASE OR CONDITION GIVEN IN PART 1(a)

19a. DATE OF OPERATION: none
19b. CONDITION FOR WHICH OPERATION WAS PERFORMED:
20a. AUTOPSY? YES ☐ NO ☒
20b. IF YES, WERE FINDINGS USED IN CERTIFYING CAUSES OF DEATH? YES ☐ NO ☐
21a. ACCIDENT WAS UNDERLYING ☐ OR CONTRIBUTING ☐ CAUSE OF DEATH (IF EITHER, NOTIFY MEDICAL EXAMINER): no.
21b. TIME OF INJURY HOUR A.M. P.M. MONTH DAY YEAR 19
21c. HOW INJURY OCCURRED (ENTER NATURE OF INJURY IN ITEM 18, PART 1 OR PART 2)
21d. INJURY OCCURRED WHILE AT WORK ☐ NOT WHILE AT WORK ☐
21e. PLACE OF INJURY (AT HOME, STREET, FACTORY, OFFICE, FARM, ETC.)
21f. LOCATION STREET; CITY OR TOWN; COUNTY; STATE

22a. I certify that (I) (~~this hospital~~) attended the deceased from February 6, 19 71, to February 9, 19 78, that (I) (WE) last saw the deceased alive on February 9, 19 78, and that in (my) (~~our~~) opinion death occurred on the date and hour and from the causes stated above, (I) (~~we~~) (~~did~~) did not) view the body after death.

22b. SIGNATURE: C. C. Chiu
DEGREE: M.D. ATTENDING PHYSICIAN ☒ MEDICAL DIRECTOR ☐ STAFF PHYSICIAN ☐
22c. DATE SIGNED: February 13, 78
22d. PHYSICIAN'S NAME (TYPE OR PRINT): C. C. Chiu, M.D.
22e. ADDRESS: 1 E. Randall Street, Baltimore, Md. 21230

23a. BURIAL, CREMATION, REMOVAL (SPECIFY): Burial
23b. DATE: Feb. 15, 1978
23c. NAME OF CEMETERY OR CREMATORY: Baltimore Cemetery
23d. LOCATION CITY OR TOWN: Baltimore, COUNTY: Maryland STATE:

24. FUNERAL DIRECTOR NAME; ADDRESS: McCully Funeral Home, 130 E. Fort Ave. Balto, Md
25a. DATE REC'D BY REGISTRAR: FEB 14 1978
25b. REGISTRAR'S SIGNATURE:

7407 BP

DHMH - 16 60M 7/73
(VR A 15 (4))

4 2

STATE OF MARYLAND
DEPARTMENT OF HEALTH AND MENTAL HYGIENE
CERTIFICATE OF DEATH

1 - FOR STATE REGISTRAR

78 04125
REG. NO.

DIVISION OF VITAL RECORDS, 201 W. PRESTON ST., BALTIMORE, MARYLAND 21201

TO HOSPITAL OR ATTENDING PHYSICIAN: The law requires that the death certificate be executed within 24 hours after death. Page 4 may be retained by the hospital or attending physician.

TO FUNERAL DIRECTOR: After this certificate has been signed by the attending physician and completely filled in by the funeral director, page 3 should be detached for use as the burial-transit permit. Then please remove carbon papers. Pages 1 and 2 should be filed within 72 hours after death with the State Dept. of Health and Mental Hygiene prior to burial, cremation, or removal.

IMPORTANT: If Item 21 is marked or Item 18 shows any injury, or other traumatic event, the medical examiner must be notified at once.

1. DECEASED NAME (TYPE OR PRINT) FIRST: GUSTAV	MIDDLE: C.	LAST: FROEB	2a. DATE OF DEATH MONTH DAY YEAR: FEB. 24, 1978	2b. HOUR: 2:42 P M	
3. SEX: Male	4. RACE: White	5. DATE OF BIRTH MONTH DAY YEAR: July 2, 1927	6. AGE (IN YEARS LAST BIRTHDAY): 50 YRS.	IF UNDER 1 YEAR: MONTHS / DAYS	IF UNDER 24 HRS: HOURS / MIN.
7a. BIRTHPLACE (STATE OR FOREIGN COUNTRY): Maryland	7b. CITIZEN OF WHAT COUNTRY?: U.S.A.	8. MARRIED ☐ NEVER MARRIED ☒ WIDOWED ☐ DIVORCED ☐	9. BALTIMORE CITY OR COUNTY OF DEATH: BALTIMORE CITY MD.		
10. CITY OR TOWN OF DEATH: Baltimore	11. NAME OF HOSPITAL, NURSING HOME OR OTHER INSTITUTION (IF NOT IN SUCH FACILITY, GIVE STREET ADDRESS): THE JOHNS HOPKINS HOSPITAL	12a. USUAL OCCUPATION (TYPE OF WORK FOR MOST OF WORKING LIFE): Unknown	12b. KIND OF BUSINESS OR INDUSTRY: Unemployed		

USUAL RESIDENCE (IF NURSING HOME OR OTHER INSTITUTION, GIVE RESIDENCE BEFORE ADMISSION)

13a. STATE	13b. COUNTY	13c. CITY OR TOWN	13d. INSIDE CITY LIMITS?	13e. STREET ADDRESS
Md.		Baltimore	YES ☒ NO ☐	1817 Wilkens Ave. 21223

14. FATHER'S NAME FIRST	MIDDLE	LAST	15. MOTHER'S MAIDEN NAME FIRST	MIDDLE	LAST
Gustav	A.	Froeb	Adeline	M.	Rhodes

16a. WAS DECEASED EVER IN U.S. ARMED FORCES? (YES, NO OR UNKNOWN)	(IF YES, GIVE WAR OR DATES)	16b. SOCIAL SECURITY NO.	17. INFORMANT ADDRESS
NO		213-07-9578	Gustav A. Froeb 1817 Wilkens Ave. 21227

MEDICAL CERTIFICATION

18. CAUSE OF DEATH (Enter only one cause per line for (a), (b), and (c).)

PART I. DEATH WAS CAUSED BY:

IMMEDIATE CAUSE (a): Cardiac Arrest — APPROXIMATE INTERVAL BETWEEN ONSET AND DEATH: 10 min

Conditions, if any, which gave rise to immediate cause (a), stating the underlying cause last.

DUE TO, OR AS A CONSEQUENCE OF (b): Myocardial Infarct — 4 wk.

DUE TO, OR AS A CONSEQUENCE OF (c):

4109

PART 2. OTHER SIGNIFICANT CONDITIONS CONTRIBUTING TO DEATH BUT NOT RELATED TO THE TERMINAL DISEASE OR CONDITION GIVEN IN PART 1(a): Pneumonia

19a. DATE OF OPERATION	19b. CONDITION FOR WHICH OPERATION WAS PERFORMED	20a. AUTOPSY?	20b. IF YES, WERE FINDINGS USED IN CERTIFYING CAUSES OF DEATH?
		YES ☐ NO ☐	YES ☐ NO ☐

21a. ACCIDENT WAS UNDERLYING ☐ OR CONTRIBUTING ☐ CAUSE OF DEATH (IF EITHER, NOTIFY MEDICAL EXAMINER)	21b. TIME OF INJURY HOUR A.M. P.M. MONTH DAY YEAR 19	21c. HOW INJURY OCCURRED (ENTER NATURE OF INJURY IN ITEM 18, PART 1 OR PART 2)
21d. INJURY OCCURRED WHILE AT WORK ☐ NOT WHILE AT WORK ☐	21e. PLACE OF INJURY (AT HOME, STREET, FACTORY, OFFICE, FARM, ETC.)	21f. LOCATION STREET / CITY OR TOWN / COUNTY / STATE

22a. I certify that (I) (this hospital) attended the deceased from 2/20/78, 19__, to 2/24, 19 78, that (I) (we) last saw the deceased alive on 2/24, 19 78, and that in (my) (our) opinion death occurred on the date and hour and from the causes stated above. (I) (we) (did) (did not) view the body after death.

22b. SIGNATURE	DEGREE		22c. DATE SIGNED
M.D. McGoon	M.D.	ATTENDING PHYSICIAN ☐ MEDICAL DIRECTOR ☐ STAFF PHYSICIAN ☒	2/24/78

22d. PHYSICIAN'S NAME (TYPE OR PRINT)	22e. ADDRESS
MICHAEL D. McGOON	JOHNS HOPKINS

23a. BURIAL, CREMATION, REMOVAL (SPECIFY)	23b. DATE	23c. NAME OF CEMETERY OR CREMATORY	23d. LOCATION CITY OR TOWN / COUNTY / STATE
Burial	2/27/78	Loudon Park Cemetery Balto., Md. 21229	Baltimore City, Md.

24. FUNERAL DIRECTOR NAME / ADDRESS	25a. DATE REC'D. BY REGISTRAR	25b. REGISTRAR'S SIGNATURE
Hubbard Funeral Home, Inc. 4107 Wilkens Ave.	FEB 28 1978	Kathryn McCready

1923

BP

DHMH - 1650M 7/77 (VR A 15 (4))

DIVISION OF VITAL RECORDS, 201 W. PRESTON ST., BALTIMORE, MARYLAND 21201

FOR 1 - STATE REGISTRAR

STATE OF MARYLAND
DEPARTMENT OF HEALTH AND MENTAL HYGIENE
CERTIFICATE OF DEATH

REG. NO 78 04126

1. DECEASED NAME (TYPE OR PRINT) — FIRST: Carrie — MIDDLE: H. — LAST: Baines

2a. DATE OF DEATH — MONTH DAY YEAR: 2/19/78

2b. HOUR: 1020 A M

3. SEX: Female

4. RACE: Black

5. DATE OF BIRTH — MONTH DAY YEAR: 4-8-10

6. AGE (IN YEARS LAST BIRTHDAY): 67 YRS — IF UNDER 1 YEAR: MONTHS DAYS — IF UNDER 24 HRS: HOURS MIN.

7a. BIRTHPLACE (STATE OR FOREIGN COUNTRY): Baltimore

7b. CITIZEN OF WHAT COUNTRY?: U.S.

8. MARRIED ☐ NEVER MARRIED ☐ WIDOWED ☑ DIVORCED ☐

9. BALTIMORE CITY OR COUNTY OF DEATH: Balto. City — MD.

10. CITY OR TOWN OF DEATH: Balto.

11. NAME OF HOSPITAL, NURSING HOME OR OTHER INSTITUTION (IF NOT IN SUCH FACILITY, GIVE STREET ADDRESS): Provident Hosp.

12a. USUAL OCCUPATION (TYPE OF WORK FOR MOST OF WORKING LIFE): Housewife

12b. KIND OF BUSINESS OR INDUSTRY:

USUAL RESIDENCE (IF NURSING HOME OR OTHER INSTITUTION, GIVE RESIDENCE BEFORE ADMISSION)

13a. STATE: MD

13b. COUNTY:

13c. CITY OR TOWN: Balto.

13d. INSIDE CITY LIMITS? YES ☑ NO ☐

13e. STREET ADDRESS: 2304 Etting St.

14. FATHER'S NAME — FIRST: Samuel — MIDDLE: — LAST: Harris

15. MOTHER'S MAIDEN NAME — FIRST: — MIDDLE: — LAST:

16a. WAS DECEASED EVER IN U.S. ARMED FORCES? (YES, NO OR UNKNOWN): NO — (IF YES, GIVE WAR OR DATES)

16b. SOCIAL SECURITY NO.: 218-10-0119

17. INFORMANT: Clyde J. Harris — ADDRESS: 13a Jackson Station Rd 21804 Perryville Md

MEDICAL CERTIFICATION

18. CAUSE OF DEATH (Enter only one cause per line for (a), (b), and (c).)

PART I. DEATH WAS CAUSED BY:

IMMEDIATE CAUSE (a): (1.) Advanced Carcinoma of Cervix — APPROXIMATE INTERVAL BETWEEN ONSET AND DEATH:

180X

Conditions, if any, which gave rise to immediate cause (a), stating the underlying cause last

DUE TO, OR AS A CONSEQUENCE OF (b):

DUE TO, OR AS A CONSEQUENCE OF (c):

PART 2. OTHER SIGNIFICANT CONDITIONS CONTRIBUTING TO DEATH BUT NOT RELATED TO THE TERMINAL DISEASE OR CONDITION GIVEN IN PART 1(a): Renal Insufficiency 2° to (1.) above

19a. DATE OF OPERATION:

19b. CONDITION FOR WHICH OPERATION WAS PERFORMED:

20a. AUTOPSY? YES ☐ NO ☐

20b. IF YES, WERE FINDINGS USED IN CERTIFYING CAUSES OF DEATH? YES ☐ NO ☐

21a. ACCIDENT WAS UNDERLYING ☐ OR CONTRIBUTING ☐ CAUSE OF DEATH (IF EITHER, NOTIFY MEDICAL EXAMINER)

21b. TIME OF INJURY — HOUR A.M. P.M. MONTH DAY YEAR 19

21c. HOW INJURY OCCURRED (ENTER NATURE OF INJURY IN ITEM 18, PART 1 OR PART 2)

21d. INJURY OCCURRED — WHILE AT WORK ☐ NOT WHILE AT WORK ☐

21e. PLACE OF INJURY (AT HOME, STREET, FACTORY, OFFICE, FARM, ETC.)

21f. LOCATION — STREET CITY OR TOWN COUNTY STATE

22a. I certify that (I) (this hospital) attended the deceased from 1/10, 19 78, to 2/19, 19 78, that (I) (we) last saw the deceased alive on ____ 19____, and that in (my) (our) opinion death occurred on the date and hour and from the causes stated above. (I) (we) (did) (did not) view the body after death.

22b. SIGNATURE: Franklin J Addison, md — DEGREE: ATTENDING PHYSICIAN ☐ MEDICAL DIRECTOR ☐ STAFF PHYSICIAN ☐

22c. DATE SIGNED:

22d. PHYSICIAN'S NAME (TYPE OR PRINT): Franklin J. Addison, Md

22e. ADDRESS: Provident Hosp

23a. BURIAL, CREMATION, REMOVAL (SPECIFY): Burial

23b. DATE: 2/23/78

23c. NAME OF CEMETERY OR CREMATORY: Westview Mem. Gard.

23d. LOCATION CITY OR TOWN: Balto COUNTY STATE: Md

24. FUNERAL DIRECTOR NAME: William C Brown Mortuary — ADDRESS: 1206 W. North Ave

25a. DATE REC'D. BY REGISTRAR: FEB 22 1978

25b. REGISTRAR'S SIGNATURE: Tiffany McCready

TO HOSPITAL OR ATTENDING PHYSICIAN: The law requires that the death certificate be executed within 24 hours after death. Pages 1 and 2 may be retained by the hospital or attending physician.

TO FUNERAL DIRECTOR: After this certificate has been signed by the attending physician and completely filled in by the funeral director, it should be detached for use as the burial-transit permit. Then please remove carbon papers. Pages 1 and 2 should be filed within 72 hours after death with the State Dept. of Health and Mental Hygiene prior to burial, cremation, or removal.

IMPORTANT: If item 21 is marked or item 18 shows any injury, or other traumatic event, the medical examiner must be notified at once.

BP____

DHMH - 1660M 1/75 (VR A 15 (4))

STATE OF MARYLAND
DEPARTMENT OF HEALTH AND MENTAL HYGIENE
CERTIFICATE OF DEATH

78 04127
REG. NO.

1 - FOR STATE REGISTRAR

1. DECEASED NAME (TYPE OR PRINT): FIRST GELA; MIDDLE; LAST GAMBLE
2a. DATE OF DEATH: MONTH FEB; DAY 5; YEAR 1978
2b. HOUR: 4:20 AM
3. SEX: FEMALE
4. RACE: CAUCASIAN
5. DATE OF BIRTH: MONTH Oct; DAY 6; YEAR 1932
6. AGE (IN YEARS LAST BIRTHDAY): 45 YRS. IF UNDER 1 YEAR: MONTHS; DAYS. IF UNDER 24 HRS.: HOURS; MIN.
7a. BIRTHPLACE (STATE OR FOREIGN COUNTRY): N.Y.
7b. CITIZEN OF WHAT COUNTRY?: U.S.
8. MARRIED ☐ NEVER MARRIED ☑ WIDOWED ☐ DIVORCED ☐
9. BALTIMORE CITY OR COUNTY OF DEATH: BALTIMORE City MD.
10. CITY OR TOWN OF DEATH: BALTIMORE
11. NAME OF HOSPITAL, NURSING HOME OR OTHER INSTITUTION (IF NOT IN SUCH FACILITY, GIVE STREET ADDRESS): GOOD SAMARITAN HOSP.
12a. USUAL OCCUPATION (TYPE OF WORK FOR MOST OF WORKING LIFE): UNKNOWN
12b. KIND OF BUSINESS OR INDUSTRY:

USUAL RESIDENCE (IF NURSING HOME OR OTHER INSTITUTION, GIVE RESIDENCE BEFORE ADMISSION)
13a. STATE: Md.
13b. COUNTY: HOW
13c. CITY OR TOWN: COLUMBIA
13d. INSIDE CITY LIMITS? YES ☐ NO ☑
13e. STREET ADDRESS: 5495 CEDAR LANE

14. FATHER'S NAME: FIRST ROBERT; MIDDLE J.; LAST GAMBLE
15. MOTHER'S MAIDEN NAME: FIRST MARIE; MIDDLE UNKNOWN; LAST SMITH
16a. WAS DECEASED EVER IN U.S. ARMED FORCES? (YES, NO OR UNKNOWN): NO
16b. IF YES, GIVE WAR OR DATES:
16b. SOCIAL SECURITY NO.: 219-28-4867
17. INFORMANT: MARIE GAMBLE
ADDRESS: 306 MARTINGALE AVE.

MEDICAL CERTIFICATION

18. CAUSE OF DEATH (Enter only one cause per line for (a), (b), and (c).)
PART I. DEATH WAS CAUSED BY:
5770
IMMEDIATE CAUSE (a): CARDIO-PULMONARY ARREST — APPROXIMATE INTERVAL BETWEEN ONSET AND DEATH: 40 MIN.
Conditions, if any, which gave rise to immediate cause (a), stating the underlying cause last.
DUE TO, OR AS A CONSEQUENCE OF (b): HEMORRHAGIC PANCREATITIS — 2 WKS.
DUE TO, OR AS A CONSEQUENCE OF (c): SYSTEMIC LUPUS ERYTHEMATOSIS — 15 yrs.

PART 2. OTHER SIGNIFICANT CONDITIONS CONTRIBUTING TO DEATH BUT NOT RELATED TO THE TERMINAL DISEASE OR CONDITION GIVEN IN PART 1(a)

19a. DATE OF OPERATION:
19b. CONDITION FOR WHICH OPERATION WAS PERFORMED:
20a. AUTOPSY? YES ☑ NO ☐
20b. IF YES, WERE FINDINGS USED IN CERTIFYING CAUSES OF DEATH? YES ☐ NO ☐
21a. ACCIDENT WAS UNDERLYING ☐ OR CONTRIBUTING ☐ CAUSE OF DEATH (IF EITHER, NOTIFY MEDICAL EXAMINER)
21b. TIME OF INJURY: HOUR A.M. P.M. MONTH DAY YEAR 19
21c. HOW INJURY OCCURRED (ENTER NATURE OF INJURY IN ITEM 18, PART 1 OR PART 2)
21d. INJURY OCCURRED: WHILE AT WORK ☐ NOT WHILE AT WORK ☐
21e. PLACE OF INJURY (AT HOME, STREET, FACTORY, OFFICE, FARM, ETC.)
21f. LOCATION: STREET; CITY OR TOWN; COUNTY; STATE

22a. I certify that (I) (this hospital) attended the deceased from Jan 21, 19 78, to Feb 5, 19 78, that (I) (we) last saw the deceased alive on Feb 5, 19 78, and that in (my) (our) opinion death occurred on the date and hour and from the causes stated above. (I) (we) (did) (did not) view the body after death.

22b. SIGNATURE: Edward J. Kozakowski, Jr. M.D.
DEGREE: ATTENDING PHYSICIAN ☐ MEDICAL DIRECTOR ☐ STAFF PHYSICIAN ☑
22c. DATE SIGNED: FEB 5, 1978
22d. PHYSICIAN'S NAME (TYPE OR PRINT): EDWARD J. KOZAKOWSKI, JR. M.D.
22e. ADDRESS: GOOD SAMARITAN HOSP, LOCH RAVEN & BELVEDERE

23a. BURIAL, CREMATION, REMOVAL (SPECIFY): CREMATION
23b. DATE: 2/8/78
23c. NAME OF CEMETERY OR CREMATORY: WEST VIEW MEM.
23d. LOCATION: CITY OR TOWN; COUNTY: BALTO CO.; STATE: MD.
24. FUNERAL DIRECTOR: NAME: FARLEY F.H.; ADDRESS: 6601 FRED. AVE.
25a. DATE REC'D. BY REGISTRAR: FEB 14 1978
25b. REGISTRAR'S SIGNATURE: Audrey McCready

TO HOSPITAL OR ATTENDING PHYSICIAN: The law requires that the death certificate be executed within 24 hours after death. Page 4 may be retained by the hospital or attending physician.

TO FUNERAL DIRECTOR: After this certificate has been signed by the attending physician and completely filled in by the funeral director, page 3 should be detached for use as the burial-transit permit. Then please remove carbon papers. Pages 1 and 2 should be filed within 72 hours after death with the State Dept. of Health and Mental Hygiene prior to burial, cremation, or removal.

IMPORTANT: If item 21 is marked or item 18 shows any injury, or other traumatic event, the medical examiner must be notified at once.

DIVISION OF VITAL RECORDS, 201 W. PRESTON ST., BALTIMORE, MARYLAND 21201

BP

DHMH - 16 60M 1/75
(VR A 15 (4))

FOR 1 - STATE REGISTRAR

STATE OF MARYLAND
DEPARTMENT OF HEALTH AND MENTAL HYGIENE
CERTIFICATE OF DEATH

78 04128
REG. NO.

DIVISION OF VITAL RECORDS, 301 W. PRESTON ST., BALTIMORE, MARYLAND 21201

RELEASED BY MR. FREEMAN - FUNERAL DIR. NO APPROVAL NEEDED

1. DECEASED NAME (TYPE OR PRINT) FIRST: STANLEY MIDDLE: B. LAST: GARDECKI			2a. DATE OF DEATH MONTH: 2 DAY: 6 YEAR: 1978	2b. HOUR: 1:00 P.M.
3. SEX: MALE	4. RACE: WHITE	5. DATE OF BIRTH MONTH: 11 DAY: 8 YEAR: 1908	6. AGE (IN YEARS LAST BIRTHDAY): 69 YRS. IF UNDER 1 YEAR: MONTHS / DAYS IF UNDER 24 HRS: HOURS / MIN	
7a. BIRTHPLACE (STATE OR FOREIGN COUNTRY): Maryland	7b. CITIZEN OF WHAT COUNTRY?: U.S.A.	8. MARRIED ☐ NEVER MARRIED ☒ WIDOWED ☐ DIVORCED ☐	9. BALTIMORE CITY OR COUNTY OF DEATH: Baltimore City, MD.	
10. CITY OR TOWN OF DEATH: Baltimore	11. NAME OF HOSPITAL, NURSING HOME OR OTHER INSTITUTION (IF NOT IN SUCH FACILITY, GIVE STREET ADDRESS): 616 S. Washington St.		12a. USUAL OCCUPATION (TYPE OF WORK FOR MOST OF WORKING LIFE): Longshoreman	12b. KIND OF BUSINESS OR INDUSTRY: Cargo

USUAL RESIDENCE (IF NURSING HOME OR OTHER INSTITUTION, GIVE RESIDENCE BEFORE ADMISSION)

13a. STATE	13b. COUNTY	13c. CITY OR TOWN	13d. INSIDE CITY LIMITS?	13e. STREET ADDRESS
Maryland	—	Baltimore	YES ☒ NO ☐	616 S. Washington St.

14. FATHER'S NAME FIRST / MIDDLE / LAST	15. MOTHER'S MAIDEN NAME FIRST / MIDDLE / LAST
ANTON / / GARDECKI	LAURA / / PRZYBOROWSKI

16a. WAS DECEASED EVER IN U.S. ARMED FORCES? (YES, NO OR UNKNOWN)	(IF YES, GIVE WAR OR DATES)	16b. SOCIAL SECURITY NO.	17. INFORMANT	ADDRESS
Yes	W.W. II	218-05-9971	Albert Kowalewski, 4002 5th St.	21225

MEDICAL CERTIFICATION

18. **CAUSE OF DEATH** (Enter only one cause per line for (a), (b), and (c).)
PART I. DEATH WAS CAUSED BY:
IMMEDIATE CAUSE (a): Cardio - Pulmonary Arrest
DUE TO, OR AS A CONSEQUENCE OF (b):
DUE TO, OR AS A CONSEQUENCE OF (c):
Conditions, if any, which gave rise to immediate cause (a), stating the underlying cause last.
403X
APPROXIMATE INTERVAL BETWEEN ONSET AND DEATH:

PART 2. OTHER SIGNIFICANT CONDITIONS CONTRIBUTING TO DEATH BUT NOT RELATED TO THE TERMINAL DISEASE OR CONDITION GIVEN IN PART 1(a): Hypertension - Carcinoma Kidney -

19a. DATE OF OPERATION	19b. CONDITION FOR WHICH OPERATION WAS PERFORMED	20a. AUTOPSY? YES ☐ NO ☐	20b. IF YES, WERE FINDINGS USED IN CERTIFYING CAUSES OF DEATH? YES ☐ NO ☐

21a. ACCIDENT WAS UNDERLYING ☐ OR CONTRIBUTING ☐ CAUSE OF DEATH (IF EITHER, NOTIFY MEDICAL EXAMINER)	21b. TIME OF INJURY HOUR A.M. P.M. MONTH DAY YEAR 19	21c. HOW INJURY OCCURRED (ENTER NATURE OF INJURY IN ITEM 18, PART 1 OR PART 2)
21d. INJURY OCCURRED WHILE AT WORK ☐ NOT WHILE AT WORK ☐	21e. PLACE OF INJURY (AT HOME, STREET, FACTORY, OFFICE, FARM, ETC.)	21f. LOCATION STREET / CITY OR TOWN / COUNTY / STATE

22a. I certify that (I) (this hospital) attended the deceased from 12-2-77, to 1-18-78, 19____, not (I) (we) last saw the deceased alive on 1-18-78, 19____, and that in (my) (our) opinion death occurred on the date and hour and from the causes stated above. (I) (we) (did) (did not) view the body after death.

22b. SIGNATURE	DEGREE			22c. DATE SIGNED
Theodore R. Lynch	MD	ATTENDING PHYSICIAN ☒	MEDICAL DIRECTOR ☐ STAFF PHYSICIAN ☐	2-7-78

22d. PHYSICIAN'S NAME (TYPE OR PRINT)	22e. ADDRESS
T. WIZNIK	429 S. Chester St 21231

TO HOSPITAL OR ATTENDING PHYSICIAN: The law requires that the death certificate be executed within 24 hours after death. Page 1 may be retained by the hospital or attending physician.

TO FUNERAL DIRECTOR: After this certificate has been signed by the attending physician and completely filled in by the funeral director, page 3 should be detached for use as the burial-transit permit. Then please remove carbon papers. Pages 1 and 2 should be filed within 72 hours after death with the State Dept. of Health and Mental Hygiene prior to burial, cremation, or removal.

IMPORTANT: If item 21 is marked or item 18 shows any injury, or other traumatic event, the medical examiner must be notified at once.

23a. BURIAL, CREMATION, REMOVAL (SPECIFY)	23b. DATE	23c. NAME OF CEMETERY OR CREMATORY	23d. LOCATION CITY OR TOWN / COUNTY / STATE
Burial	2-9-78	St. Stanislaus Cem.	Baltimore / Maryland

24. FUNERAL DIRECTOR NAME	ADDRESS	25a. DATE REC'D BY REGISTRAR	25b. REGISTRAR'S SIGNATURE
Geo. A. Weber & Sons Inc.	705 S. Ann St. 21231	FEB 9 1978	Jeffrey McCready

DHMH-16 60M 1/73
(VR A 15 (4))

STATE OF MARYLAND
DEPARTMENT OF HEALTH AND MENTAL HYGIENE
CERTIFICATE OF DEATH

78 04129
REG. NO

FOR 1 - STATE REGISTRAR

DIVISION OF VITAL RECORDS, 201 W. PRESTON ST., BALTIMORE, MARYLAND 21201

TO HOSPITAL OR ATTENDING PHYSICIAN: The law requires that the death certificate be executed within 24 hours after death. Page 4 may be retained by the hospital or attending physician.

TO FUNERAL DIRECTOR: After this certificate has been signed by the attending physician and completely filled in by the funeral director, page should be detached for use as the burial-transit permit. Then please remove carbon papers. Pages 1 and 2 should be filed within 72 hours after with the State Dept. of Health and Mental Hygiene prior to burial, cremation, or removal.

IMPORTANT: If Item 21 is marked or Item 18 shows any injury, or other traumatic event, the medical examiner must be notified at once.

1. DECEASED NAME (TYPE OR PRINT) FIRST / MIDDLE / LAST: Montea/m B. Gareau			2a. DATE OF DEATH MONTH / DAY / YEAR: 2/13/78	2b. HOUR: 10:45 PM
3. SEX: Male	4. RACE: White	5. DATE OF BIRTH MONTH / DAY / YEAR: 5 / 24 / 1893	6. AGE (IN YEARS LAST BIRTHDAY): 84 YRS.	IF UNDER 1 YEAR: MONTHS / DAYS; IF UNDER 24 HRS: HOURS / MIN.
7a. BIRTHPLACE (STATE OR FOREIGN COUNTRY): Connecticut	7b. CITIZEN OF WHAT COUNTRY?: USA	8. MARRIED [X] NEVER MARRIED [ ] WIDOWED [ ] DIVORCED [ ]	9. BALTIMORE CITY OR COUNTY OF DEATH: Baltimore City MD.	
10. CITY OR TOWN OF DEATH: Baltimore	11. NAME OF HOSPITAL, NURSING HOME OR OTHER INSTITUTION (IF NOT IN SUCH FACILITY, GIVE STREET ADDRESS): North Charles General Hospital		12a. USUAL OCCUPATION (TYPE OF WORK FOR MOST OF WORKING LIFE): Retired--Federal Gov't.	12b. KIND OF BUSINESS OR INDUSTRY

USUAL RESIDENCE (IF NURSING HOME OR OTHER INSTITUTION, GIVE RESIDENCE BEFORE ADMISSION)

13a. STATE	13b. COUNTY	13c. CITY OR TOWN	13d. INSIDE CITY LIMITS?	13e. STREET ADDRESS
Md.		Balto.	YES [X] NO [ ]	5800 Kipling Court

14. FATHER'S NAME FIRST / MIDDLE / LAST	15. MOTHER'S MAIDEN NAME FIRST / MIDDLE / LAST
Alphonse / Gareau	Jeanne / Comtois

16a. WAS DECEASED EVER IN U.S. ARMED FORCES? (YES, NO OR UNKNOWN)	(IF YES, GIVE WAR OR DATES)	16b. SOCIAL SECURITY NO.	17. INFORMANT	ADDRESS
Yes	WW I	213-22-2067	Laura Gareau	Same

MEDICAL CERTIFICATION

18. CAUSE OF DEATH (Enter only one cause per line for (a), (b), and (c).)
PART 1. DEATH WAS CAUSED BY:
IMMEDIATE CAUSE (a): Metastatic Adenocarcinoma of Lung
DUE TO, OR AS A CONSEQUENCE OF (b):
DUE TO, OR AS A CONSEQUENCE OF (c):
Conditions, if any, which gave rise to immediate cause (a), stating the underlying cause last.
1621
APPROXIMATE INTERVAL BETWEEN ONSET AND DEATH

PART 2. OTHER SIGNIFICANT CONDITIONS CONTRIBUTING TO DEATH BUT NOT RELATED TO THE TERMINAL DISEASE OR CONDITION GIVEN IN PART 1(a).

19a. DATE OF OPERATION	19b. CONDITION FOR WHICH OPERATION WAS PERFORMED	20a. AUTOPSY?	20b. IF YES, WERE FINDINGS USED IN CERTIFYING CAUSES OF DEATH?
		YES [ ] NO [XX]	YES [ ] NO [ ]

21a. ACCIDENT WAS UNDERLYING [ ] OR CONTRIBUTING [ ] CAUSE OF DEATH (IF EITHER, NOTIFY MEDICAL EXAMINER)	21b. TIME OF INJURY HOUR A.M. P.M. MONTH DAY YEAR 19	21c. HOW INJURY OCCURRED (ENTER NATURE OF INJURY IN ITEM 18, PART 1 OR PART 2)
21d. INJURY OCCURRED WHILE AT WORK [ ] NOT WHILE AT WORK [ ]	21e. PLACE OF INJURY (AT HOME, STREET, FACTORY, OFFICE, FARM, ETC.)	21f. LOCATION STREET / CITY OR TOWN / COUNTY / STATE

22a. I certify that (I) (this hospital) attended the deceased from 1/28, 19 78, to 2/13, 19 78, that (I) (we) last saw the deceased alive on 2/13, 19 78, and that in (my) (our) opinion death occurred on the date and hour and from the causes stated above. (I) (we) (did) (did not) view the body after death.

22b. SIGNATURE	DEGREE	22c. DATE SIGNED
Marcos G. Galicia Jr. MD	ATTENDING PHYSICIAN [ ] MEDICAL DIRECTOR [ ] STAFF PHYSICIAN [X]	2/13/78

22d. PHYSICIAN'S NAME (TYPE OR PRINT)	22e. ADDRESS
MARCOS B. GALICIA Jr. MD	North Charles Gen. Hosp

23a. BURIAL, CREMATION, REMOVAL (SPECIFY)	23b. DATE	23c. NAME OF CEMETERY OR CREMATORY	23d. LOCATION CITY OR TOWN / COUNTY / STATE
Burial	2/16/78	Loudon Park	Baltimore, Md.

24. FUNERAL DIRECTOR NAME / ADDRESS	25a. DATE REC'D. BY REGISTRAR	25b. REGISTRAR'S SIGNATURE
Henry W. Jenkins & Sons Co. 4905 York Road Balto., Md. 21212	FEB 16 1978	

BP

DHMH - 1660M 1/75
(VR A 15 (4))

Items 18,22a Film 518 4/27/78 mb

FOR 1- STATE REGISTRAR

STATE OF MARYLAND
DEPARTMENT OF HEALTH AND MENTAL HYGIENE
MEDICAL EXAMINER'S CERTIFICATE OF DEATH

78 04130
REG. NO.

DIVISION OF VITAL RECORDS, 301 W. PRESTON ST., BALTIMORE, MD. 21201

TO MEDICAL EXAMINER: THIS CERTIFICATE SHOULD BE EXECUTED WITHIN 24 HOURS AFTER DEATH. IF ANY DELAY IS NECESSARY, PLEASE EXECUTE THE CERTIFICATE, WRITING THE WORD "PENDING" IN PENCIL IN ITEM 18. GIVE PAGES 1, 2, AND 3 TO THE FUNERAL DIRECTOR. PAGE 4 SHOULD BE FORWARDED TO THE CHIEF MEDICAL EXAMINER ALONG WITH FORM PM 3. RETAIN PAGE 5 FOR YOUR FILES. **TO FUNERAL DIRECTOR:** PAGE 3 SHOULD BE USED AS A BURIAL-TRANSIT PERMIT. PAGES 1 AND 2 SHOULD BE FILED, WITHIN 72 HOURS AFTER DEATH, WITH THE STATE DEPARTMENT OF HEALTH AND MENTAL HYGIENE, DIVISION OF VITAL RECORDS, 301 W. PRESTON STREET, BALTIMORE, MARYLAND, 21201 PRIOR TO BURIAL, CREMATION, OR REMOVAL.

1. DECEASED NAME (TYPE OR PRINT) FIRST	MIDDLE	LAST	2a. DATE OF DEATH KNOWN [X] ESTIMATED [ ] MONTH	DAY	YEAR	2b. HOUR
DONALD	B.	GARNETT	2	21	1978	M
3. SEX	4. RACE	5. DATE OF BIRTH MONTH DAY YEAR	6. AGE (IN YEARS LAST BIRTHDAY)	IF UNDER 1 YR. MONTHS / DAYS	IF UNDER 24 HRS. HOURS / MIN	2c. DATE PRONOUNCED DEAD MONTH DAY YEAR	2d. HOUR
male	white	Dec 3 1932	45 YRS.			2 21 19 78	2pM

7a. BIRTHPLACE (STATE OR FOREIGN COUNTRY)	7b. CITIZEN OF WHAT COUNTRY?	8. MARRIED [X] NEVER MARRIED [ ] WIDOWED [ ] DIVORCED [ ]	9. BALTIMORE CITY OR COUNTY OF DEATH
Balto Md.	U.S.		Baltimore City MD.

10. CITY OR TOWN OF DEATH	11. NAME OF HOSPITAL, NURSING HOME, OR OTHER INSTITUTION (IF NOT IN SUCH FACILITY, GIVE STREET ADDRESS)	12a. USUAL OCCUPATION (TYPE OF WORK FOR MOST OF WORKING LIFE)	12b. KIND OF BUSINESS OR INDUSTRY
Baltimore	South Baltimore General Hosp.	Mechanic	Chemical

USUAL RESIDENCE (IF IN NURSING HOME OR OTHER INSTITUTION, GIVE RESIDENCE BEFORE ADMISSION)

13a. STATE	13b. COUNTY	13c. CITY OR TOWN	13d. INSIDE CITY LIMITS? YES [X] NO [ ]	13e. STREET ADDRESS
Md.		Balto City		2539 Southdene Ave. Balto 21230

14. FATHER'S NAME FIRST	MIDDLE	LAST	15. MOTHER'S MAIDEN NAME FIRST	MIDDLE	LAST
Alvin		Garnett	Marian		Walsmley

16a. WAS DECEASED EVER IN U.S. ARMED FORCES? (YES, NO, OR UNKNOWN) (IF YES, GIVE WAR OR DATES)	16b. SOCIAL SECURITY NO.	17. INFORMANT	ADDRESS
YES Korean Conflt	212-30-8597	Michael Garnett	223 W. Meadow Rd. Balto. 21225

MEDICAL CERTIFICATION

18. CAUSE OF DEATH (Enter only one cause per line for (a), (b), and (c).)
PART I DEATH WAS CAUSED BY:

		APPROXIMATE INTERVAL BETWEEN ONSET AND DEATH
IMMEDIATE CAUSE (a)	Undetermined	
Conditions, if any, which gave rise to immediate couse (a) stoting the underlying couse lost. 7969 — DUE TO, OR AS A CONSEQUENCE OF (b)		
DUE TO, OR AS A CONSEQUENCE OF (c)		

PART 2 OTHER SIGNIFICANT CONDITIONS CONTRIBUTING TO DEATH BUT NOT RELATED TO THE TERMINAL DISEASE OR CONDITION GIVEN IN PART 1 (a).

19a. DATE OF OPERATION	19b. CONDITION FOR WHICH OPERATION WAS PERFORMED?	20. AUTOPSY? YES [X] NO [ ]

21a. EXTERNAL CAUSE WAS UNDERLYING [ ] OR CONTRIBUTING [ ] CAUSE OF DEATH	21b. TIME OF INJURY HOUR A.M. P.M. MONTH DAY YEAR 19	21c. HOW INJURY OCCURRED (ENTER NATURE OF INJURY IN ITEM 18 PART 1 OR PART 2)	
21d. INJURY OCCURRED WHILE AT WORK [ ] NOT WHILE AT WORK [ ]	21e. PLACE OF INJURY (AT HOME, STREET, FACTORY, FARM, ETC.)	21f. LOCATION STREET / CITY OR TOWN / COUNTY / STATE	

22a. I certify that I took charge of the remains described above, held an Autopsy [X], Inspection [ ], Inquiry [ ], and in my opinion death resulted from: Naturol couses [ ], Accident [ ], Suicide [ ], Homicide [ ], Undetermined manner [X],

ACTUAL SIGNATURE Bert F Morton, M.D. TITLE (SPECIFY) Deputy Chief MEDICAL EXAMINER DATE SIGNED 2-22-78

EXAMINER'S NAME (TYPE OR PRINT) Bert F. Morton, M.D. ADDRESS 111 Penn St.

23a. BURIAL, CREMATION, REMOVAL (SPECIFY)	23b. DATE	23c. NAME OF CEMETERY OR CREMATORY	23d. LOCATION CITY OR TOWN	COUNTY	STATE
Burial	2/25/78	Cedar Hill Cemetry	Brooklyn	A.A.	Md.

24. FUNERAL DIRECTOR NAME / ADDRESS		25a. DATE REC'D. BY REGISTRAR	25b. REGISTRAR'S SIGNATURE
George J. Gonce	4001 Ritchie Hgwy. Balto 21225	FEB 27 1978	Kathryn McReady

BP

DHMH - 17
(VR A15 ME (5))
30M 7/73

DIVISION OF VITAL RECORDS, 201 W. PRESTON ST., BALTIMORE, MARYLAND 21201

1 - FOR STATE REGISTRAR

STATE OF MARYLAND
DEPARTMENT OF HEALTH AND MENTAL HYGIENE
CERTIFICATE OF DEATH

78 04131
REG. NO.

1. DECEASED NAME (TYPE OR PRINT) FIRST: SARA	MIDDLE: GARRON GARONSKY	LAST: GARONSKY GARRON	2a. DATE OF DEATH MONTH DAY YEAR: Sat Feb 25, 1978	2b. HOUR: 11 A.M.	
3. SEX: FEMALE	4. RACE: WHITE	5. DATE OF BIRTH MONTH DAY YEAR: MARCH 3 1904	6. AGE (IN YEARS LAST BIRTHDAY): 73 YRS.	IF UNDER 1 YEAR: MONTHS / DAYS	IF UNDER 24 HRS.: HOURS / MIN
7a. BIRTHPLACE (STATE OR FOREIGN COUNTRY): NEW YORK	7b. CITIZEN OF WHAT COUNTRY?: U.S.A.	8. MARRIED ☐ NEVER MARRIED ☐ WIDOWED XX DIVORCED ☐	9. BALTIMORE CITY OR COUNTY OF DEATH: BALTIMORE CITY MD.		
10. CITY OR TOWN OF DEATH: BALTIMORE	11. NAME OF HOSPITAL, NURSING HOME OR OTHER INSTITUTION (IF NOT IN SUCH FACILITY, GIVE STREET ADDRESS): 2500 W.BELVEDERE AVE., APT. M7	12a. USUAL OCCUPATION (TYPE OF WORK FOR MOST OF WORKING LIFE): HOUSEWIFE	12b. KIND OF BUSINESS OR INDUSTRY: AT HOME		

USUAL RESIDENCE (IF NURSING HOME OR OTHER INSTITUTION, GIVE RESIDENCE BEFORE ADMISSION)

13a. STATE	13b. COUNTY	13c. CITY OR TOWN	13d. INSIDE CITY LIMITS?	13e. STREET ADDRESS
MARYLAND		BALTIMORE	YES XX NO ☐	2500 W.BLEVEDERE AVE., APT. M7

14. FATHER'S NAME FIRST / MIDDLE / LAST	15. MOTHER'S MAIDEN NAME FIRST / MIDDLE / LAST	
JOSEPH / FINE	IDA / UNKNOWN	
16a. WAS DECEASED EVER IN U.S. ARMED FORCES? (YES, NO OR UNKNOWN) / (IF YES, GIVE WAR OR DATES): NO	16b. SOCIAL SECURITY NO.: 212-74-6860	17. INFORMANT ADDRESS: JERRY GARRON 7218 OAK HAVEN CIR. #21207 APT. 103

MEDICAL CERTIFICATION

18. CAUSE OF DEATH (Enter only one cause per line for (a), (b), and (c).)
PART I. DEATH WAS CAUSED BY:

		APPROXIMATE INTERVAL BETWEEN ONSET AND DEATH
IMMEDIATE CAUSE (a)	Acute myocardial infarction	Sudde
DUE TO, OR AS A CONSEQUENCE OF (b)	Hypertension	1955
DUE TO, OR AS A CONSEQUENCE OF (c)	Diabetes mellitus	19.48

2509 Conditions, if any, which gave rise to immediate cause (a), stating the underlying cause last.

PART 2. OTHER SIGNIFICANT CONDITIONS CONTRIBUTING TO DEATH BUT NOT RELATED TO THE TERMINAL DISEASE OR CONDITION GIVEN IN PART 1(a)

19a. DATE OF OPERATION	19b. CONDITION FOR WHICH OPERATION WAS PERFORMED	20a. AUTOPSY? YES ☐ NO ☐	20b. IF YES, WERE FINDINGS USED IN CERTIFYING CAUSES OF DEATH? YES ☐ NO ☐

21a. ACCIDENT WAS UNDERLYING ☐ OR CONTRIBUTING ☐ CAUSE OF DEATH (IF EITHER, NOTIFY MEDICAL EXAMINER)	21b. TIME OF INJURY HOUR A.M. P.M. MONTH DAY YEAR 19	21c. HOW INJURY OCCURRED (ENTER NATURE OF INJURY IN ITEM 18, PART I OR PART 2)
21d. INJURY OCCURRED WHILE AT WORK ☐ NOT WHILE AT WORK ☐	21e. PLACE OF INJURY (AT HOME, STREET, FACTORY, OFFICE, FARM, ETC.)	21f. LOCATION STREET / CITY OR TOWN / COUNTY / STATE

22a. I certify that (I) (this hospital) attended the deceased from Sept, 19 45, to Jan 16, 19 78, that (I) (we) last saw the deceased alive on Jan. 16, 19 78, and that in (my) (our) opinion death occurred on the date and hour and from the causes stated above, (I) (we) (did) (did not) view the body after death.

22b. SIGNATURE	DEGREE	22c. DATE SIGNED
Samuel Whitehouse, M.D.	ATTENDING PHYSICIAN ☐ MEDICAL DIRECTOR ☐ STAFF PHYSICIAN ☐	2/25/78

22d. PHYSICIAN'S NAME (TYPE OR PRINT)	22e. ADDRESS
SAMUEL WHITE HOUSE	3900 N. CHARLES ST.

23a. BURIAL, CREMATION, REMOVAL (SPECIFY)	23b. DATE	23c. NAME OF CEMETERY OR CREMATORY	23d. LOCATION CITY OR TOWN / COUNTY / STATE
BURIAL	2/27/78	JEWISH WAR VETERANS	ROSEDALE BALTO. MD

24. FUNERAL DIRECTOR NAME / ADDRESS	25a. DATE REC'D. BY REGISTRAR	25b. REGISTRAR'S SIGNATURE
SOL LEVINSON & BROS., INC. 6010 REISTERSTOWN RD., BALTO., MD 21215	MAR 3 1978	

TO HOSPITAL OR ATTENDING PHYSICIAN: The law requires that the death certificate be executed within 24 hours after death. Page 4 may be retained by the hospital or attending physician.

TO FUNERAL DIRECTOR: After this certificate has been signed by the attending physician and completely filled in by the funeral director, page 3 should be detached for use as the burial-transit permit. Then please remove carbon papers. Pages 1 and 2 should be filed within 72 hours after death with the State Dept of Health and Mental Hygiene prior to burial, cremation, or removal.

IMPORTANT: If item 21 is marked or item 18 shows any injury, or other traumatic event, the medical examiner must be notified at once.

BP

DHMH - 16 50M 7/77 (VR A 15 (4))

STATE OF MARYLAND
DEPARTMENT OF HEALTH AND MENTAL HYGIENE

1- FOR STATE REGISTRAR

MEDICAL EXAMINER'S CERTIFICATE OF DEATH

78 04132 REG. NO.

1. DECEASED NAME (TYPE OR PRINT)	FIRST	MIDDLE	LAST					2a. DATE OF DEATH	KNOWN ☒ ESTIMATED ☐	MONTH	DAY	YEAR	2b. HOUR
	ROBERT	N.	GARRISON, Sr.							2	11	1978	M
3. SEX	4. RACE	5. DATE OF BIRTH	MONTH	DAY	YEAR	6. AGE (IN YEARS LAST BIRTHDAY)	IF UNDER 1 YR. MONTHS	DAYS	IF UNDER 24 HRS. HOURS	MIN.	2c. DATE PRONOUNCED DEAD	MONTH	DAY	YEAR	2d. HOUR
male	negro		3	14	13	64 YRS.						2	11	1978	1:09 am

7a. BIRTHPLACE (STATE OR FOREIGN COUNTRY)	7b. CITIZEN OF WHAT COUNTRY?	8. MARRIED ☒ NEVER MARRIED ☐ WIDOWED ☐ DIVORCED ☐	9. BALTIMORE CITY OR COUNTY OF DEATH	
Maryland	u. s. a.		Baltimore City	MD.

10. CITY OR TOWN OF DEATH	11. NAME OF HOSPITAL, NURSING HOME, OR OTHER INSTITUTION (IF NOT IN SUCH FACILITY, GIVE STREET ADDRESS)	12a. USUAL OCCUPATION (TYPE OF WORK FOR MOST OF WORKING LIFE)	12b. KIND OF BUSINESS OR INDUSTRY
Baltimore	Union Memorial Hospital		

USUAL RESIDENCE (IF IN NURSING HOME OR OTHER INSTITUTION, GIVE RESIDENCE BEFORE ADMISSION)

13a. STATE	13b. COUNTY	13c. CITY OR TOWN	13d. INSIDE CITY LIMITS?	13e. STREET ADDRESS
Maryland		Baltimore	YES ☒ NO ☐	604 Springfield

14. FATHER'S NAME		15. MOTHER'S MAIDEN NAME	
FIRST: John	MIDDLE: W. LAST: Garrison	MAIDEN: Ida	MIDDLE: LAST: Warner
16a. WAS DECEASED EVER IN U.S. ARMED FORCES? (YES, NO, OR UNKNOWN)	16b. SOCIAL SECURITY NO.	17. INFORMANT	ADDRESS
No		Brenda Jones	1135 North Mount St.

MEDICAL CERTIFICATION

18. CAUSE OF DEATH (Enter only one cause per line for (a), (b), and (c).)

PART I DEATH WAS CAUSED BY:

IMMEDIATE CAUSE (a) Arteriosclerotic cardiovascular disease

Conditions, if any, which gave rise to immediate cause (a) stating the underlying cause last.

DUE TO, OR AS A CONSEQUENCE OF (b)

DUE TO, OR AS A CONSEQUENCE OF (c)

APPROXIMATE INTERVAL BETWEEN ONSET AND DEATH

PART 2 OTHER SIGNIFICANT CONDITIONS CONTRIBUTING TO DEATH BUT NOT RELATED TO THE TERMINAL DISEASE OR CONDITION GIVEN IN PART 1 (a).

19a. DATE OF OPERATION	19b. CONDITION FOR WHICH OPERATION WAS PERFORMED?	20. AUTOPSY?
		YES ☐ NO ☒

21a. EXTERNAL CAUSE WAS UNDERLYING ☐ OR CONTRIBUTING ☐ CAUSE OF DEATH	21b. TIME OF INJURY HOUR A.M. P.M. MONTH DAY YEAR 19	21c. HOW INJURY OCCURRED (ENTER NATURE OF INJURY IN ITEM 18 PART 1 OR PART 2)
21d. INJURY OCCURRED WHILE AT WORK ☐ NOT WHILE AT WORK ☐	21e. PLACE OF INJURY (AT HOME, STREET, FACTORY, FARM, ETC.)	21f. LOCATION STREET CITY OR TOWN COUNTY STATE

22a. I certify that I took charge of the remains described above, held an Autopsy ☐, Inspection ☒, Inquiry ☐, and in my opinion death resulted from: Natural causes ☒, Accident ☐, Suicide ☐, Homicide ☐, Undetermined manner ☐.

ACTUAL SIGNATURE H R Guard M.D. TITLE (SPECIFY) Assistant MEDICAL EXAMINER DATE SIGNED 2-11-78

EXAMINER'S NAME (TYPE OR PRINT) Hormez R. Guard, M.D. ADDRESS 111 Penn St.

23a. BURIAL, CREMATION, REMOVAL (SPECIFY)	23b. DATE	23c. NAME OF CEMETERY OR CREMATORY	23d. LOCATION CITY OR TOWN	COUNTY	STATE
Burial	2/16/78	Cedar Hill Cemetery	Anne Arundel	Co.,	Md.

24. FUNERAL DIRECTOR NAME	ADDRESS	25a. DATE REC'D. BY REGISTRAR	25b. REGISTRAR'S SIGNATURE
Wm. C. March F/H	928 E. North Ave.	FEB 14 1978	Kathryn McCready

TO MEDICAL EXAMINER: THIS CERTIFICATE SHOULD BE EXECUTED WITHIN 24 HOURS AFTER DEATH. IF ANY DELAY IS NECESSARY, PLEASE EXECUTE THE CERTIFICATE, WRITING THE WORD "PENDING" IN PENCIL IN ITEM 18. GIVE PAGES 1, 2, AND 3 TO THE FUNERAL DIRECTOR. PAGE 4 SHOULD BE FORWARDED TO THE CHIEF MEDICAL EXAMINER ALONG WITH FORM PM 3. RETAIN PAGE 5 FOR YOUR FILES.
TO FUNERAL DIRECTOR: PAGE 3 SHOULD BE USED AS A BURIAL-TRANSIT PERMIT. PAGES 1 AND 2 SHOULD BE FILED, WITHIN 72 HOURS AFTER DEATH, WITH THE STATE DEPARTMENT OF HEALTH AND MENTAL HYGIENE, DIVISION OF VITAL RECORDS, 301 W. PRESTON STREET, BALTIMORE, MARYLAND, 21201 PRIOR TO BURIAL, CREMATION, OR REMOVAL.

DIVISION OF VITAL RECORDS, 301 W. PRESTON ST., BALTIMORE, MD. 21201

BP 2710

DHMH - 17
(VR A15 ME(5))
30M 7/73

Items 16,22a Film 517 3/14/78

1- FOR STATE REGISTRAR

STATE OF MARYLAND
DEPARTMENT OF HEALTH AND MENTAL HYGIENE
MEDICAL EXAMINER'S CERTIFICATE OF DEATH

78 04133
REG. NO.

1. DECEASED NAME (TYPE OR PRINT): FIRST Terence (Terrance) MIDDLE A. LAST Garrison

2a. DATE OF DEATH: KNOWN [X] ESTIMATED [ ] MONTH 2 DAY 13 YEAR 1978 — 2b. HOUR M

3. SEX: Male — 4. RACE: Negro — 5. DATE OF BIRTH: MONTH 3 DAY 12 YEAR 54 — 6. AGE (IN YEARS LAST BIRTHDAY): 23 YRS. — IF UNDER 1 YR. MONTHS DAYS — IF UNDER 24 HRS. HOURS MIN

2c. DATE PRONOUNCED DEAD: MONTH 2 DAY 13 YEAR 1978 — 2d. HOUR 2:15 A.M.

7a. BIRTHPLACE (STATE OR FOREIGN COUNTRY): Maryland — 7b. CITIZEN OF WHAT COUNTRY?: U. S. A. — 8. MARRIED [ ] NEVER MARRIED [X] WIDOWED [ ] DIVORCED [ ] — 9. BALTIMORE CITY OR COUNTY OF DEATH: Baltimore City MD.

10. CITY OR TOWN OF DEATH: Baltimore — 11. NAME OF HOSPITAL, NURSING HOME, OR OTHER INSTITUTION (IF NOT IN SUCH FACILITY, GIVE STREET ADDRESS): Johns Hopkins Hospital — 12a. USUAL OCCUPATION (TYPE OF WORK FOR MOST OF WORKING LIFE) — 12b. KIND OF BUSINESS OR INDUSTRY

USUAL RESIDENCE (IF IN NURSING HOME OR OTHER INSTITUTION, GIVE RESIDENCE BEFORE ADMISSION)
13a. STATE: Maryland — 13b. COUNTY — 13c. CITY OR TOWN: Baltimore — 13d. INSIDE CITY LIMITS? YES [X] NO [ ] — 13e. STREET ADDRESS: 901 Druid Park Lake Dr.

14. FATHER'S NAME: FIRST Frederick MIDDLE O. LAST Thomas

15. MOTHER'S MAIDEN NAME: FIRST Virginia MIDDLE LAST Hubbard

16a. WAS DECEASED EVER IN U.S. ARMED FORCES? (YES, NO, OR UNKNOWN): NO (IF YES, GIVE WAR OR DATES)

16b. SOCIAL SECURITY NO.: 217-64-5883

17. INFORMANT ADDRESS: Virginia Thomas 901 Druid Pk. Lak

MEDICAL CERTIFICATION

18. CAUSE OF DEATH (Enter only one cause per line for (a), (b), and (c).)
PART I DEATH WAS CAUSED BY:
IMMEDIATE CAUSE (a): Undetermined — APPROXIMATE INTERVAL BETWEEN ONSET AND DEATH
DUE TO, OR AS A CONSEQUENCE OF
(b)
DUE TO, OR AS A CONSEQUENCE OF
(c)
7963
Conditions, if any, which gave rise to immediate cause (a) stating the underlying cause last.

PART 2 OTHER SIGNIFICANT CONDITIONS CONTRIBUTING TO DEATH BUT NOT RELATED TO THE TERMINAL DISEASE OR CONDITION GIVEN IN PART 1 (a).

19a. DATE OF OPERATION — 19b. CONDITION FOR WHICH OPERATION WAS PERFORMED? — 20. AUTOPSY? YES [X] NO [ ]

21a. EXTERNAL CAUSE WAS UNDERLYING [ ] OR CONTRIBUTING [ ] CAUSE OF DEATH — 21b. TIME OF INJURY HOUR A.M. P.M. MONTH DAY YEAR 19 — 21c. HOW INJURY OCCURRED (ENTER NATURE OF INJURY IN ITEM 18 PART 1 OR PART 2)

21d. INJURY OCCURRED WHILE AT WORK [ ] NOT WHILE AT WORK [ ] — 21e. PLACE OF INJURY (AT HOME, STREET, FACTORY, FARM, ETC.) — 21f. LOCATION STREET CITY OR TOWN COUNTY STATE

22a. I certify that I took charge of the remains described above, held on Autopsy [X], Inspection [ ], Inquiry [ ], and in my opinion death resulted from Natural causes [X] Accident [ ], Suicide [ ], Homicide [ ], Undetermined manner [ ],

ACTUAL SIGNATURE H Guard — TITLE (SPECIFY) M.D. Assistant MEDICAL EXAMINER — DATE SIGNED 2/13/78

EXAMINER'S NAME (TYPE OR PRINT) Hormez R. Guard, M.D. — ADDRESS 111 Penn St.

23a. BURIAL, CREMATION, REMOVAL (SPECIFY): Burial — 23b. DATE 2/18/1978 — 23c. NAME OF CEMETERY OR CREMATORY: King Memorial Park — 23d. LOCATION CITY OR TOWN Baltimore, COUNTY STATE Maryland

24. FUNERAL DIRECTOR NAME Wm. C. March F/H ADDRESS 928 East North Ave. — 25a. DATE REC'D. BY REGISTRAR FEB 16 1978 — 25b. REGISTRAR'S SIGNATURE Kirtley McCready

TO MEDICAL EXAMINER: THIS CERTIFICATE SHOULD BE EXECUTED WITHIN 24 HOURS AFTER DEATH. IF ANY DELAY IS NECESSARY, PLEASE EXECUTE THE CERTIFICATE, WRITING THE WORD "PENDING" IN PENCIL IN ITEM 18. GIVE PAGES 1, 2, AND 3 TO THE FUNERAL DIRECTOR. PAGE 4 SHOULD BE FORWARDED TO THE CHIEF MEDICAL EXAMINER ALONG WITH FORM PM 3. RETAIN PAGE 5 FOR YOUR FILES.
TO FUNERAL DIRECTOR: PAGE 3 SHOULD BE USED AS A BURIAL-TRANSIT PERMIT. PAGES 1 AND 2 SHOULD BE FILED, WITHIN 72 HOURS AFTER DEATH, WITH THE STATE DEPARTMENT OF HEALTH AND MENTAL HYGIENE, DIVISION OF VITAL RECORDS, 301 W. PRESTON STREET, BALTIMORE, MARYLAND, 21201 PRIOR TO BURIAL, CREMATION, OR REMOVAL.

DIVISION OF VITAL RECORDS, 301 W. PRESTON ST., BALTIMORE, MD. 21201

1301 BP

DHMH - 17
(VR A15 ME (5))
30M 7/73

STATE OF MARYLAND
DEPARTMENT OF HEALTH AND MENTAL HYGIENE
CERTIFICATE OF DEATH

78 04134
REG. NO.

1 - FOR STATE REGISTRAR

DIVISION OF VITAL RECORDS, 201 W. PRESTON ST., BALTIMORE, MARYLAND 21201

TO HOSPITAL OR ATTENDING PHYSICIAN: The law requires that the death certificate be executed within 24 hours after death. Page 4 may be retained by the hospital or attending physician.

TO FUNERAL DIRECTOR: After this certificate has been signed by the attending physician and completely filled in by the funeral director, page 3 should be detached for use as the burial-transit permit. Then please remove carbon papers. Pages 1 and 2 should be filed within 72 hours after death with the State Dept. of Health and Mental Hygiene prior to burial, cremation, or removal.

IMPORTANT: If Item 21 is marked or Item 18 shows any injury, or other traumatic event, the medical examiner must be notified at once.

BP_____

DHMH - 16 50M 7/77
(VR A 15 (4))

1. DECEASED NAME (TYPE OR PRINT) — FIRST: Thomas — MIDDLE: H. — LAST: Gaskins Jr.

2a. DATE OF DEATH — MONTH: 2 — DAY: 27 — YEAR: 78

2b. HOUR: 1045 M

3. SEX: Male

4. RACE: Can

5. DATE OF BIRTH — MONTH: 9 — DAY: 18 — YEAR: 01

6. AGE (IN YEARS LAST BIRTHDAY): 76 YRS.
IF UNDER 1 YEAR — MONTHS: — DAYS:
IF UNDER 24 HRS. — HOURS: — MIN.:

7a. BIRTHPLACE (STATE OR FOREIGN COUNTRY): Md

7b. CITIZEN OF WHAT COUNTRY?: USA

8. MARRIED ☐ NEVER MARRIED ☒ WIDOWED ☐ DIVORCED ☐

9. BALTIMORE CITY OR COUNTY OF DEATH: Baltimore City MD.

10. CITY OR TOWN OF DEATH: Baltimore

11. NAME OF HOSPITAL, NURSING HOME OR OTHER INSTITUTION (IF NOT IN SUCH FACILITY, GIVE STREET ADDRESS): U of Maryland Hospital

12a. USUAL OCCUPATION (TYPE OF WORK FOR MOST OF WORKING LIFE): Steam Fitter

12b. KIND OF BUSINESS OR INDUSTRY: Construction

USUAL RESIDENCE (IF NURSING HOME OR OTHER INSTITUTION, GIVE RESIDENCE BEFORE ADMISSION)

13a. STATE: MD

13b. COUNTY: Baltimore

13c. CITY OR TOWN: Baltimore

13d. INSIDE CITY LIMITS? YES ☒ NO ☐

13e. STREET ADDRESS: Springfield Hospital Center

14. FATHER'S NAME — FIRST: Thomas — MIDDLE: Gaskins — LAST: Sr.

15. MOTHER'S MAIDEN NAME — FIRST: Elenn — MIDDLE: Wheeler — LAST:

16a. WAS DECEASED EVER IN U.S. ARMED FORCES? (YES, NO OR UNKNOWN): No

(IF YES, GIVE WAR OR DATES):

16b. SOCIAL SECURITY NO.:

17. INFORMANT — ADDRESS: Gertrude Dixon 3027 Baldea Ave

MEDICAL CERTIFICATION

18. CAUSE OF DEATH (Enter only one cause per line for (a), (b), and (c).)
PART I. DEATH WAS CAUSED BY:

		APPROXIMATE INTERVAL BETWEEN ONSET AND DEATH
IMMEDIATE CAUSE (a)	Cardiac Arrest	
DUE TO, OR AS A CONSEQUENCE OF (b)	Renal Failure, Hypo Perfusion	12 Day
DUE TO, OR AS A CONSEQUENCE OF (c)	2 to Pulmonary Distress Post OP	5 Day

7969

Conditions, if any, which gave rise to immediate cause (a), stating the underlying cause last.

PART 2. OTHER SIGNIFICANT CONDITIONS CONTRIBUTING TO DEATH BUT NOT RELATED TO THE TERMINAL DISEASE OR CONDITION GIVEN IN PART 1(a)

19a. DATE OF OPERATION:

19b. CONDITION FOR WHICH OPERATION WAS PERFORMED:

20a. AUTOPSY? YES ☐ NO ☐

20b. IF YES, WERE FINDINGS USED IN CERTIFYING CAUSES OF DEATH? YES ☐ NO ☐

21a. ACCIDENT WAS UNDERLYING ☐ OR CONTRIBUTING ☐ CAUSE OF DEATH (IF EITHER, NOTIFY MEDICAL EXAMINER)

21b. TIME OF INJURY — HOUR A.M. P.M. — MONTH — DAY — YEAR 19

21c. HOW INJURY OCCURRED (ENTER NATURE OF INJURY IN ITEM 18, PART I OR PART 2)

21d. INJURY OCCURRED — WHILE AT WORK ☐ NOT WHILE AT WORK ☐

21e. PLACE OF INJURY (AT HOME, STREET, FACTORY, OFFICE, FARM, ETC.)

21f. LOCATION — STREET — CITY OR TOWN — COUNTY — STATE

22a. I certify that (I) (this hospital) attended the deceased from 2-16, 19 78, to 2-27, 19 78, that (I) (we) last saw the deceased alive on 2-27-, 19 78, and that in (my) (our) opinion death occurred on the date and hour and from the causes stated above, (I) (we) (did) (did not) view the body after death.

22b. SIGNATURE: L A Moss MD

DEGREE — ATTENDING PHYSICIAN ☒ MEDICAL DIRECTOR ☐ STAFF PHYSICIAN ☐

22c. DATE SIGNED: 2-27-78

22d. PHYSICIAN'S NAME (TYPE OR PRINT): L A Moss MD

22e. ADDRESS: U of Maryland Hospital

23a. BURIAL, CREMATION, REMOVAL (SPECIFY): Burial

23b. DATE: 3/1/78

23c. NAME OF CEMETERY OR CREMATORY: Moreland Memorial

23d. LOCATION — CITY OR TOWN: Balto — COUNTY — STATE: Md

24. FUNERAL DIRECTOR — NAME: Evans Funeral Chapel — ADDRESS: 8802 Harford Rd

25a. DATE REC'D. BY REGISTRAR: MAR 6 1978

25b. REGISTRAR'S SIGNATURE: Courtney McCreedy

STATE OF MARYLAND
DEPARTMENT OF HEALTH AND MENTAL HYGIENE
CERTIFICATE OF DEATH

78 04135
REG. NO.

1 - FOR STATE REGISTRAR

DIVISION OF VITAL RECORDS, 201 W. PRESTON ST., BALTIMORE, MARYLAND 21201

TO HOSPITAL OR ATTENDING PHYSICIAN: The law requires that the death certificate be executed within 24 hours after death. Page 4 may be retained by the hospital or attending physician.

TO FUNERAL DIRECTOR: After this certificate has been signed by the attending physician and completely filled in by the funeral director, Page 3 should be detached for use as the burial-transit permit. Then please remove carbon papers. Pages 1 and 2 should be filed within 72 hours after death with the State Dept. of Health and Mental Hygiene prior to burial, cremation, or removal.

IMPORTANT: If item 21 is marked or item 18 shows any injury, or other traumatic event, the medical examiner must be notified at once.

1. DECEASED NAME (TYPE OR PRINT) FIRST: RUTH	MIDDLE: E.	LAST: GAUGH	2a. DATE OF DEATH MONTH DAY YEAR: Feb. 22, 1978		2b. HOUR: 12.45A M
3. SEX: female	4. RACE: white	5. DATE OF BIRTH MONTH DAY YEAR: Aug. 3, 1900	6. AGE (IN YEARS LAST BIRTHDAY): 77 YRS.	IF UNDER 1 YEAR: MONTHS / DAYS	IF UNDER 24 HRS.: HOURS / MIN.
7a. BIRTHPLACE (STATE OR FOREIGN COUNTRY): Md.	7b. CITIZEN OF WHAT COUNTRY?: USA	8. MARRIED ☐ NEVER MARRIED ☐ WIDOWED ☒ DIVORCED ☐	9. BALTIMORE CITY OR COUNTY OF DEATH: Baltimore City MD.		
10. CITY OR TOWN OF DEATH: Baltimore	11. NAME OF HOSPITAL, NURSING HOME OR OTHER INSTITUTION (IF NOT IN SUCH FACILITY, GIVE STREET ADDRESS): 5632-A Loch Raven Blvd.		12a. USUAL OCCUPATION (TYPE OF WORK FOR MOST OF WORKING LIFE): housewife	12b. KIND OF BUSINESS OR INDUSTRY:	

USUAL RESIDENCE (IF NURSING HOME OR OTHER INSTITUTION, GIVE RESIDENCE BEFORE ADMISSION)

13a. STATE	13b. COUNTY	13c. CITY OR TOWN	13d. INSIDE CITY LIMITS?	13e. STREET ADDRESS
Md.	---	Balto.	YES ☒ NO ☐	5632-A Loch Raven Blvd.

14. FATHER'S NAME FIRST / MIDDLE / LAST	15. MOTHER'S MAIDEN NAME FIRST / MIDDLE / LAST
Ernest B. Langgood	Dorothea Knoop

16a. WAS DECEASED EVER IN U.S. ARMED FORCES? (YES, NO OR UNKNOWN) (IF YES, GIVE WAR OR DATES)	16b. SOCIAL SECURITY NO.	17. INFORMANT ADDRESS
No	215-07-8855	Miss Evelyn Langgood 524 N. Charles Street

MEDICAL CERTIFICATION

18. CAUSE OF DEATH (Enter only one cause per line for (a), (b), and (c).)
PART I. DEATH WAS CAUSED BY:

		APPROXIMATE INTERVAL BETWEEN ONSET AND DEATH
IMMEDIATE CAUSE (a)	Hypertensive Cerebrovascular Disease	5 yrs
DUE TO, OR AS A CONSEQUENCE OF (b)		
DUE TO, OR AS A CONSEQUENCE OF (c)		

4121

Conditions, if any, which gave rise to immediate cause (a), stating the underlying cause last.

PART 2. OTHER SIGNIFICANT CONDITIONS CONTRIBUTING TO DEATH BUT NOT RELATED TO THE TERMINAL DISEASE OR CONDITION GIVEN IN PART 1(a)

19a. DATE OF OPERATION	19b. CONDITION FOR WHICH OPERATION WAS PERFORMED	20a. AUTOPSY? YES ☐ NO ☐	20b. IF YES, WERE FINDINGS USED IN CERTIFYING CAUSES OF DEATH? YES ☐ NO ☐

21a. ACCIDENT WAS UNDERLYING ☐ OR CONTRIBUTING ☐ CAUSE OF DEATH (IF EITHER, NOTIFY MEDICAL EXAMINER)	21b. TIME OF INJURY HOUR A.M. P.M. MONTH DAY YEAR 19	21c. HOW INJURY OCCURRED (ENTER NATURE OF INJURY IN ITEM 18, PART 1 OR PART 2)
21d. INJURY OCCURRED WHILE AT WORK ☐ NOT WHILE AT WORK ☐	21e. PLACE OF INJURY (AT HOME, STREET, FACTORY, OFFICE, FARM, ETC.)	21f. LOCATION STREET / CITY OR TOWN / COUNTY / STATE

22a. I certify that (I) (this hospital) attended the deceased from 7-6 19 73 to 2-21 19 78 that (I) (we) last saw the deceased alive on 10-6 19 77 and that in (my) (our) opinion death occurred on the date and hour and from the causes stated above. (I) (we) (did) (did not) view the body after death.

22b. SIGNATURE	DEGREE		22c. DATE SIGNED
E Hunter Wilson Jr	MD	ATTENDING PHYSICIAN ☒ MEDICAL DIRECTOR ☐ STAFF PHYSICIAN ☐	2-22-78

22d. PHYSICIAN'S NAME (TYPE OR PRINT)	22e. ADDRESS
Dr. E. Hunter Wilson, Jr.	Medical Arts Bldg.

23a. BURIAL, CREMATION, REMOVAL (SPECIFY)	23b. DATE	23c. NAME OF CEMETERY OR CREMATORY	23d. LOCATION CITY OR TOWN / COUNTY / STATE
Burial	2-25-1978	Utica	Frederick County, Maryland

24. FUNERAL DIRECTOR NAME / ADDRESS	25a. DATE REC'D. BY REGISTRAR	25b. REGISTRAR'S SIGNATURE
Leonard J. Ruck, Inc. 5305 Harford Road Balto., Md.	FEB 24 1978	Tiffany McCready

BP_____

DHMH-16 50M 7/77
(VR A 15 (4))

STATE OF MARYLAND
DEPARTMENT OF HEALTH AND MENTAL HYGIENE
CERTIFICATE OF DEATH

1 - FOR STATE REGISTRAR

REG. NO. 78 04136

1. DECEASED NAME (TYPE OR PRINT) FIRST: Rose	MIDDLE: Violet	LAST: Geben	2a. DATE OF DEATH MONTH DAY YEAR: 02/11/78	2b. HOUR: 6:25pm	
3. SEX: FEMALE	4. RACE: WHITE	5. DATE OF BIRTH MONTH DAY YEAR: DEC. 12, 1923	6. AGE (IN YEARS LAST BIRTHDAY): 54 YRS.	IF UNDER 1 YEAR: MONTHS / DAYS	IF UNDER 24 HRS.: HOURS / MIN.
7a. BIRTHPLACE (STATE OR FOREIGN COUNTRY): PERTH AMBOY, N.J.	7b. CITIZEN OF WHAT COUNTRY?: U.S.A.	8. MARRIED ☒ NEVER MARRIED ☐ WIDOWED ☐ DIVORCED ☐	9. BALTIMORE CITY OR COUNTY OF DEATH: Baltimore CITY MD		MD.
10. CITY OR TOWN OF DEATH: BALTIMORE, MD.	11. NAME OF HOSPITAL, NURSING HOME OR OTHER INSTITUTION (IF NOT IN SUCH FACILITY, GIVE STREET ADDRESS): Johns Hopkins Hospital	12a. USUAL OCCUPATION (TYPE OF WORK FOR MOST OF WORKING LIFE): HOUSE WORK	12b. KIND OF BUSINESS OR INDUSTRY: AT HOME.		

USUAL RESIDENCE (IF NURSING HOME OR OTHER INSTITUTION, GIVE RESIDENCE BEFORE ADMISSION)

13a. STATE	13b COUNTY	13c. CITY OR TOWN	13d. INSIDE CITY LIMITS?	13e. STREET ADDRESS
MD.	------	BALTIMORE	YES ☒ NO ☐	3028 McELDERRY ST. # 21205.

14. FATHER'S NAME FIRST / MIDDLE / LAST	15. MOTHER'S MAIDEN NAME FIRST / MIDDLE / LAST
THOMAS PAROL	ADELE STODULSKA

16a. WAS DECEASED EVER IN U.S. ARMED FORCES? (YES, NO OR UNKNOWN)	(IF YES, GIVE WAR OR DATES)	16b. SOCIAL SECURITY NO.	17. INFORMANT	ADDRESS
NO	--------	———	CAROL R. GEBEN	3028 McELDERRY ST. BALTO., 21205, MD.

MEDICAL CERTIFICATION

18. CAUSE OF DEATH (Enter only one cause per line for (a), (b), and (c).)
PART I. DEATH WAS CAUSED BY:

		APPROXIMATE INTERVAL BETWEEN ONSET AND DEATH
IMMEDIATE CAUSE (a)	brain stem dysfunction	< 1 hour
DUE TO, OR AS A CONSEQUENCE OF (b)	tumor in brain	diagnosed 12/77
DUE TO, OR AS A CONSEQUENCE OF (c)	primary lung carcinoma (adenoca)	unknown

1621

Conditions, if any, which gave rise to immediate cause (a), stating the underlying cause last.

PART 2. OTHER SIGNIFICANT CONDITIONS CONTRIBUTING TO DEATH BUT NOT RELATED TO THE TERMINAL DISEASE OR CONDITION GIVEN IN PART 1(a): hyperthermia

19a. DATE OF OPERATION	19b. CONDITION FOR WHICH OPERATION WAS PERFORMED	20a. AUTOPSY?	20b. IF YES, WERE FINDINGS USED IN CERTIFYING CAUSES OF DEATH?
		YES ☐ NO ☒	YES ☐ NO ☐

21a. ACCIDENT WAS UNDERLYING ☐ OR CONTRIBUTING ☐ CAUSE OF DEATH (IF EITHER, NOTIFY MEDICAL EXAMINER)	21b. TIME OF INJURY HOUR A.M. P.M. MONTH DAY YEAR 19	21c. HOW INJURY OCCURRED (ENTER NATURE OF INJURY IN ITEM 18, PART 1 OR PART 2)
21d. INJURY OCCURRED WHILE AT WORK ☐ NOT WHILE AT WORK ☐	21e. PLACE OF INJURY (AT HOME, STREET, FACTORY, OFFICE, FARM, ETC.)	21f. LOCATION STREET / CITY OR TOWN / COUNTY / STATE

22a. I certify that (I) (this hospital) attended the deceased from 1/29/78, 19__, to 2/11/78, 19__, that (I) (we) last saw the deceased alive on 2/11, 19 78, and that in (my) (our) opinion death occurred on the date and hour and from the causes stated above, (I) (we) (did) (did not) view the body after death. @ 6:15 p.m.

22b. SIGNATURE	DEGREE	22c. DATE SIGNED
T. Sanchez	ATTENDING PHYSICIAN ☐ MEDICAL DIRECTOR ☐ STAFF PHYSICIAN ☒	2/11/78

22d. PHYSICIAN'S NAME (TYPE OR PRINT)	22e. ADDRESS
T. SANCHEZ	Johns Hopkins Hospital

23a. BURIAL, CREMATION, REMOVAL (SPECIFY)	23b. DATE	23c. NAME OF CEMETERY OR CREMATORY	23d. LOCATION CITY OR TOWN / COUNTY / STATE
BURIAL	2-15-78	SACRED HEART of JESUS	7401 GERMAN HILL RD. BA. CO., MD

24. FUNERAL DIRECTOR NAME	ADDRESS	25a. DATE RECEIVED BY REGISTRAR	25b. REGISTRAR'S SIGNATURE
Charles A. Zeller Son, Inc.	901 S. CONKLING ST. BALTO., 21224, MD.	FEB 21 1978	Mary M. Grady

IMPORTANT: If item 21 is marked or item 18 shows any injury, or other traumatic event, the medical examiner must be notified at once.

TO FUNERAL DIRECTOR: After this certificate has been signed by the attending physician and completely filled in by the funeral director, page 3 should be detached for use as the burial-transit permit. Then please remove carbon papers. Pages 1 and 2 should be filed within 72 hours after death with the State Dept. of Health and Mental Hygiene prior to burial, cremation, or removal.

TO HOSPITAL OR ATTENDING PHYSICIAN: The law requires that the death certificate be executed within 24 hours after death. Page 4 may be retained by the hospital or attending physician.

DIVISION OF VITAL RECORDS, 201 W. PRESTON ST., BALTIMORE, MARYLAND 21201

BP_____

DHMH - 16 50M 7/77 (VR A 15 (4))

1 - FOR STATE REGISTRAR

STATE OF MARYLAND
DEPARTMENT OF HEALTH AND MENTAL HYGIENE
CERTIFICATE OF DEATH

REG. NO. 78 04137

DIVISION OF VITAL RECORDS, 201 W. PRESTON ST., BALTIMORE, MARYLAND 21201

TO HOSPITAL OR ATTENDING PHYSICIAN: The law requires that the death certificate be executed within 24 hours after death. Page 4 may be retained by the hospital or attending physician.

TO FUNERAL DIRECTOR: After this certificate has been signed by the attending physician and completely filled in by the funeral director, page 3 should be detached for use as the burial-transit permit. Then please remove carbon papers. Pages 1 and 2 should be filed within 72 hours after death with the State Dept. of Health and Mental Hygiene prior to burial, cremation, or removal.

IMPORTANT: If Item 21 is marked or Item 18 shows any injury, or other traumatic event, the medical examiner must be notified at once.

1. DECEASED NAME (TYPE OR PRINT) FIRST	MIDDLE	LAST	2a. DATE OF DEATH MONTH	DAY	YEAR / 2b. HOUR
CLIFFORD		GEE	2	15	78 / 2:20P M

3. SEX	4. RACE	5. DATE OF BIRTH MONTH	DAY	YEAR	6. AGE (IN YEARS LAST BIRTHDAY)	IF UNDER 1 YEAR MONTHS	DAYS	IF UNDER 24 HRS. HOURS	MIN.
MALE	BLACK	7	7	22	55 YRS.				

7a. BIRTHPLACE (STATE OR FOREIGN COUNTRY)	7b. CITIZEN OF WHAT COUNTRY?	8. MARRIED [X] NEVER MARRIED [ ] WIDOWED [ ] DIVORCED [ ]	9. BALTIMORE CITY OR COUNTY OF DEATH
Sumter, S.C.	U.S.A.		BALTIMORE CITY MD.

10. CITY OR TOWN OF DEATH	11. NAME OF HOSPITAL, NURSING HOME OR OTHER INSTITUTION (IF NOT IN SUCH FACILITY, GIVE STREET ADDRESS)	12a. USUAL OCCUPATION (TYPE OF WORK FOR MOST OF WORKING LIFE)	12b. KIND OF BUSINESS OR INDUSTRY
BALTIMORE	VETERANS ADMINISTRATION HOSPITAL		

USUAL RESIDENCE (IF NURSING HOME OR OTHER INSTITUTION, GIVE RESIDENCE BEFORE ADMISSION)

13a. STATE	13b. COUNTY	13c. CITY OR TOWN	13d. INSIDE CITY LIMITS?	13e. STREET ADDRESS
MARYLAND		BALTIMORE	YES [X] NO [ ]	2212 PRESSMAN STREET 21216

14. FATHER'S NAME FIRST	MIDDLE	LAST	15. MOTHER'S MAIDEN NAME FIRST	MIDDLE	LAST
Willie		Gee	Mary Jane		Gee

16a. WAS DECEASED EVER IN U.S. ARMED FORCES? (YES, NO OR UNKNOWN)	(IF YES, GIVE WAR OR DATES)	16b. SOCIAL SECURITY NO.	17. INFORMANT	ADDRESS
YES	WWII	217-16-3940	Lucille Gee	2212 Presstman Street

MEDICAL CERTIFICATION

18. CAUSE OF DEATH (Enter only one cause per line for (a), (b), and (c).)

PART I. DEATH WAS CAUSED BY:

IMMEDIATE CAUSE (a) Congestive Heart Failure — APPROXIMATE INTERVAL BETWEEN ONSET AND DEATH: 2 years.

3039

Conditions, if any, which gave rise to immediate cause (a), stating the underlying cause last

DUE TO, OR AS A CONSEQUENCE OF (b) Cardiomyopathy

DUE TO, OR AS A CONSEQUENCE OF (c) Alcoholism

PART 2. OTHER SIGNIFICANT CONDITIONS CONTRIBUTING TO DEATH BUT NOT RELATED TO THE TERMINAL DISEASE OR CONDITION GIVEN IN PART 1(a)

Chronic renal Failure

19a. DATE OF OPERATION	19b. CONDITION FOR WHICH OPERATION WAS PERFORMED	20a. AUTOPSY?	20b. IF YES, WERE FINDINGS USED IN CERTIFYING CAUSES OF DEATH?
		YES [ ] NO [X]	YES [ ] NO [ ]

21a. ACCIDENT WAS UNDERLYING [ ] OR CONTRIBUTING [ ] CAUSE OF DEATH (IF EITHER, NOTIFY MEDICAL EXAMINER)	21b. TIME OF INJURY HOUR A.M. P.M. MONTH DAY YEAR 19	21c. HOW INJURY OCCURRED (ENTER NATURE OF INJURY IN ITEM 18, PART 1 OR PART 2)
21d. INJURY OCCURRED WHILE AT WORK [ ] NOT WHILE AT WORK [ ]	21e. PLACE OF INJURY (AT HOME, STREET, FACTORY, OFFICE, FARM, ETC.)	21f. LOCATION STREET / CITY OR TOWN / COUNTY / STATE

22a. I certify that I (this hospital) attended the deceased from FEBRUARY 1, 19 78, to FEBRUARY 15, 19 78, that I (we) last saw the deceased alive on FEBRUARY 15, 19 78, and that in my (our) opinion death occurred on the date and hour and from the causes stated above. I (we) did (did not) view the body after death.

22b. SIGNATURE	DEGREE	22c. DATE SIGNED
Wm Ruppel MD	ATTENDING PHYSICIAN [ ] MEDICAL DIRECTOR [ ] STAFF PHYSICIAN [X]	2/15/78

22d. PHYSICIAN'S NAME (TYPE OR PRINT)	22e. ADDRESS
Wm. Ruppel	3900 LOCH RAVEN BLVD. BALTO. MD. 21218

23a. BURIAL, CREMATION, REMOVAL (SPECIFY)	23b. DATE	23c. NAME OF CEMETERY OR CREMATORY	23d. LOCATION CITY OR TOWN / COUNTY / STATE
Burial	2/21/78	King Memorial Pk	Balto. County, Md.

24. FUNERAL DIRECTOR NAME / ADDRESS	25a. DATE REC'D. BY REGISTRAR	25b. REGISTRAR'S SIGNATURE
Wm. C. March F/H 928 E. North Avenue	FEB 21 1978	Jeffrey McCready

1503 BP

DHMH - 16 50M 7/77 (VR A 15 (4))

#1, FilmG516 2/14/78 kam

STATE OF MARYLAND
DEPARTMENT OF HEALTH AND MENTAL HYGIENE
CERTIFICATE OF DEATH

78 04138
REG. NO.

1 - FOR STATE REGISTRAR

1. DECEASED NAME (TYPE OR PRINT) FIRST: FRANK (AKA) MIDDLE: Gom Shum LAST: GEE				2a. DATE OF DEATH MONTH DAY YEAR: February 12, 1978	2b. HOUR: 9:05A M
3. SEX: Male	4. RACE: Chinese	5. DATE OF BIRTH MONTH DAY YEAR: Sept. 8, 1903	6. AGE (IN YEARS LAST BIRTHDAY): 74 YRS.	IF UNDER 1 YEAR: MONTHS / DAYS	IF UNDER 24 HRS: HOURS / MIN.
7a. BIRTHPLACE (STATE OR FOREIGN COUNTRY): China	7b. CITIZEN OF WHAT COUNTRY?: U.S.A.	8. MARRIED ☐ NEVER MARRIED ☒ WIDOWED ☐ DIVORCED ☐	9. BALTIMORE CITY OR COUNTY OF DEATH: Baltimore City MD.		
10. CITY OR TOWN OF DEATH: Baltimore	11. NAME OF HOSPITAL, NURSING HOME OR OTHER INSTITUTION (IF NOT IN SUCH FACILITY, GIVE STREET ADDRESS): Maryland General Hospital		12a. USUAL OCCUPATION (TYPE OF WORK FOR MOST OF WORKING LIFE): Owner	12b. KIND OF BUSINESS OR INDUSTRY: Noodle Mfg.	
USUAL RESIDENCE (IF NURSING HOME OR OTHER INSTITUTION, GIVE RESIDENCE BEFORE ADMISSION) 13a. STATE: Maryland	13b. COUNTY	13c. CITY OR TOWN: Baltimore	13d. INSIDE CITY LIMITS? YES ☒ NO ☐	13e. STREET ADDRESS: 2228 E. Monument Street	
14. FATHER'S NAME FIRST MIDDLE LAST: Unknown			15. MOTHER'S MAIDEN NAME FIRST MIDDLE LAST: Unknown		
16a. WAS DECEASED EVER IN U.S. ARMED FORCES? (YES, NO OR UNKNOWN): Yes	(IF YES, GIVE WAR OR DATES): WWII	16b. SOCIAL SECURITY NO.: 218-22-9231A	17. INFORMANT: Cousin:	ADDRESS: Mrs. Robert Gee, 2228 E. Monument St. 21205	

MEDICAL CERTIFICATION

18. CAUSE OF DEATH (Enter only one couse per line for (a), (b), and (c).)
PART I. DEATH WAS CAUSED BY:

		APPROXIMATE INTERVAL BETWEEN ONSET AND DEATH
IMMEDIATE CAUSE (a)	Cardiac Arrest	
DUE TO, OR AS A CONSEQUENCE OF (b)	Chronic Bronchitis	
DUE TO, OR AS A CONSEQUENCE OF (c)	Chronic Renal Failure	

491X

Conditions, if any, which gove rise to immediate couse (a), stating the underlying couse last

PART 2. OTHER SIGNIFICANT CONDITIONS CONTRIBUTING TO DEATH BUT NOT RELATED TO THE TERMINAL DISEASE OR CONDITION GIVEN IN PART 1(a): Hypertention

19a. DATE OF OPERATION	19b. CONDITION FOR WHICH OPERATION WAS PERFORMED	20a. AUTOPSY? YES ☐ NO ☒	20b. IF YES, WERE FINDINGS USED IN CERTIFYING CAUSES OF DEATH? YES ☐ NO ☐
21a. ACCIDENT WAS UNDERLYING ☐ OR CONTRIBUTING ☐ CAUSE OF DEATH (IF EITHER, NOTIFY MEDICAL EXAMINER)	21b. TIME OF INJURY HOUR A.M. P.M. MONTH DAY YEAR 19	21c. HOW INJURY OCCURRED (ENTER NATURE OF INJURY IN ITEM 18, PART I OR PART 2)	
21d. INJURY OCCURRED WHILE AT WORK ☐ NOT WHILE AT WORK ☐	21e. PLACE OF INJURY (AT HOME, STREET, FACTORY, OFFICE, FARM, ETC.)	21f. LOCATION STREET / CITY OR TOWN / COUNTY / STATE	

22a. I certify that (X) (this hospital) attended the deceased from February 12, 19 78, to February 12, 19 78, that (X) (we) last saw the deceased alive on February 12, 19 78, and that in (XX) (our) opinion death occurred on the date and hour and from the causes stated above. (X) (we) (did XXXX) view the body after death.

22b. SIGNATURE: Moges Gebenariam MD	DEGREE: ATTENDING PHYSICIAN ☐ MEDICAL DIRECTOR ☐ STAFF PHYSICIAN ☒	22c. DATE SIGNED
22d. PHYSICIAN'S NAME (TYPE OR PRINT): Moges Gebenariam	22e. ADDRESS: c/o 827 Linden Avenue	

23a. BURIAL, CREMATION, REMOVAL (SPECIFY): Burial	23b. DATE: 2/15/78	23c. NAME OF CEMETERY OR CREMATORY: Lorraine Park Cem.	23d. LOCATION CITY OR TOWN / COUNTY / STATE: Woodlawn, Balto. Co., Md.	
24. FUNERAL DIRECTOR NAME / ADDRESS: STEWART & MOWEN CO., 108 W. North Ave. 21201		25a. DATE REC'D. BY REGISTRAR: FEB 14 1978	25b. REGISTRAR'S SIGNATURE: Kathryn McCready	

IMPORTANT: If item 21 is marked or item 18 shows any injury, or other traumatic event, the medical examiner must be notified of and retained by the hospital or attending physician.

TO FUNERAL DIRECTOR: After this certificate has been signed by the attending physician and completely filled in by the funeral director, page 3 should be detached for use as the burial-transit permit. Then please remove carbonpapers. Pages 1 and 2 should be filed within 72 hours after death with the State Dept. of Health and Mental Hygiene prior to burial, cremation, or removal.

TO HOSPITAL OR ATTENDING PHYSICIAN: The law requires that the death certificate be executed within 24 hours after death. Page 4 may be retained by the hospital or attending physician.

DIVISION OF VITAL RECORDS, 201 W. PRESTON ST., BALTIMORE, MARYLAND 21201

BP

DHMH - 16 50M 7/77
(VR A 15 (4))

DIVISION OF VITAL RECORDS, 201 W. PRESTON ST., BALTIMORE, MARYLAND 21201

TO HOSPITAL OR ATTENDING PHYSICIAN: The law requires that the death certificate be executed within 24 hours after death. See page 4 for persons retained by the hospital or attending physician.

TO FUNERAL DIRECTOR: After this certificate has been signed by the attending physician and completely filled in by the funeral director, it should be detached for use as the burial-transit permit. Then please remove carbonpapers. Pages 1 and 2 should be filed within 72 hours after death with the State Dept. of Health and Mental Hygiene prior to burial, cremation, or removal.

IMPORTANT: If Item 21 is marked or Item 18 shows any injury, or other traumatic event, the medical examiner must be notified at once.

BP____

DHMH - 16 60M 1/75
(VR A 15 (4))

1 - FOR STATE REGISTRAR

STATE OF MARYLAND
DEPARTMENT OF HEALTH AND MENTAL HYGIENE
CERTIFICATE OF DEATH

78 04139
REG. NO.

1. DECEASED NAME (TYPE OR PRINT) FIRST: ANNA	MIDDLE: P.	LAST: GEIS Geiss	2a. DATE OF DEATH MONTH: 2	DAY: 20	YEAR: 78	2b. HOUR: 6:40 M
3. SEX: F	4. RACE: W	5. DATE OF BIRTH MONTH: 7	DAY: 20	YEAR: 98	6. AGE (IN YEARS LAST BIRTHDAY): 79 YRS.	IF UNDER 1 YEAR: MONTHS / DAYS; IF UNDER 24 HRS.: HOURS / MIN.
7a. BIRTHPLACE (STATE OR FOREIGN COUNTRY): MD	7b. CITIZEN OF WHAT COUNTRY?: USA	8. MARRIED ☐ NEVER MARRIED ☐ WIDOWED ☒ DIVORCED ☐	9. BALTIMORE CITY OR COUNTY OF DEATH: Baltimore City			MD.
10. CITY OR TOWN OF DEATH: BALTO	11. NAME OF HOSPITAL, NURSING HOME OR OTHER INSTITUTION (IF NOT IN SUCH FACILITY, GIVE STREET ADDRESS): BALTO CITY HOSP		12a. USUAL OCCUPATION (TYPE OF WORK FOR MOST OF WORKING LIFE): HSWE		12b. KIND OF BUSINESS OR INDUSTRY:	
USUAL RESIDENCE (IF NURSING HOME OR OTHER INSTITUTION, GIVE RESIDENCE BEFORE ADMISSION) 13a. STATE: MD.	13b. COUNTY	13c. CITY OR TOWN: BALTO	13d. INSIDE CITY LIMITS? YES ☒ NO ☐	13e. STREET ADDRESS: 438 ORIOLE AVE		
14. FATHER'S NAME FIRST	MIDDLE	LAST: PRIMUS	15. MOTHER'S MAIDEN NAME FIRST	MIDDLE	LAST: UNK	
16a. WAS DECEASED EVER IN U.S. ARMED FORCES? (YES, NO OR UNKNOWN): NO	(IF YES, GIVE WAR OR DATES)	16b. SOCIAL SECURITY NO.: UNK	17. INFORMANT: PEARL JOHNSTON	ADDRESS: 516 DORSET		

MEDICAL CERTIFICATION

18. **CAUSE OF DEATH** (Enter only one cause per line for (a), (b), and (c).)
PART I. DEATH WAS CAUSED BY:
IMMEDIATE CAUSE (a): Cardiac Arrest
4272
Conditions, if any, which gave rise to immediate cause (a), stating the underlying cause last.
DUE TO, OR AS A CONSEQUENCE OF (b):
DUE TO, OR AS A CONSEQUENCE OF (c):
APPROXIMATE INTERVAL BETWEEN ONSET AND DEATH:

PART 2. OTHER SIGNIFICANT CONDITIONS CONTRIBUTING TO DEATH BUT NOT RELATED TO THE TERMINAL DISEASE OR CONDITION GIVEN IN PART 1(a)

19a. DATE OF OPERATION	19b. CONDITION FOR WHICH OPERATION WAS PERFORMED	20a. AUTOPSY? YES ☐ NO ☐	20b. IF YES, WERE FINDINGS USED IN CERTIFYING CAUSES OF DEATH? YES ☐ NO ☐

21a. ACCIDENT WAS UNDERLYING ☐ OR CONTRIBUTING ☐ CAUSE OF DEATH (IF EITHER, NOTIFY MEDICAL EXAMINER)	21b. TIME OF INJURY HOUR A.M. P.M. MONTH DAY YEAR 19	21c. HOW INJURY OCCURRED (ENTER NATURE OF INJURY IN ITEM 18, PART 1 OR PART 2)	
21d. INJURY OCCURRED WHILE AT WORK ☐ NOT WHILE AT WORK ☒	21e. PLACE OF INJURY (AT HOME, STREET, FACTORY, OFFICE, FARM, ETC.)	21f. LOCATION STREET / CITY OR TOWN / COUNTY / STATE	

22a. **I certify** that (I) (this hospital) attended the deceased from 2/20/78, 19____, to ____, 19____, that (I) (we) last saw the deceased alive on ____ 19____, and that in (my) (our) opinion death occurred on the date and hour and from the causes stated above. (I) (we) (did) (did not) view the body after death.

22b. SIGNATURE: E. Buonocore DEGREE: MD ATTENDING PHYSICIAN ☐ MEDICAL DIRECTOR ☐ STAFF PHYSICIAN ☒ 22c. DATE SIGNED: 2/20/78

22d. PHYSICIAN'S NAME (TYPE OR PRINT): E. Buonocore 22e. ADDRESS: Baltimore City Hospitals

23a. BURIAL, CREMATION, REMOVAL (SPECIFY): BURIAL	23b. DATE: 2/24/78	23c. NAME OF CEMETERY OR CREMATORY: OAK LAWN	23d. LOCATION CITY OR TOWN: BALTO.	COUNTY: MD STATE

24. FUNERAL DIRECTOR NAME: J.G. CONNELLY	ADDRESS: 300 MACE	25a. DATE REC'D. BY REGISTRAR: FEB 27 1978	25b. REGISTRAR'S SIGNATURE: Murray McCready

STATE OF MARYLAND
DEPARTMENT OF HEALTH AND MENTAL HYGIENE
CERTIFICATE OF DEATH

78 04140
REG. NO.

1 - FOR STATE REGISTRAR

1. DECEASED NAME (TYPE OR PRINT): FIRST BRIDGET MIDDLE Ann LAST GELINAS
2a. DATE OF DEATH: MONTH FEBREUSRY DAY 1, YEAR 1978
2b. HOUR: 11:30A M
3. SEX: F
4. RACE: W
5. DATE OF BIRTH: MONTH 7 DAY 8 YEAR 1975
6. AGE (IN YEARS LAST BIRTHDAY): 2 YRS; IF UNDER 1 YEAR: MONTHS 6 DAYS; IF UNDER 24 HRS: HOURS MIN
7a. BIRTHPLACE (STATE OR FOREIGN COUNTRY): Md.
7b. CITIZEN OF WHAT COUNTRY?: USA
8. MARRIED ☐ NEVER MARRIED ☒ WIDOWED ☐ DIVORCED ☐
9. BALTIMORE CITY OR COUNTY OF DEATH: BALTIMORE CITY MD.
10. CITY OR TOWN OF DEATH: Baltimore
11. NAME OF HOSPITAL, NURSING HOME OR OTHER INSTITUTION (IF NOT IN SUCH FACILITY, GIVE STREET ADDRESS): THE JOHNS HOPKINS HOSPITAL
12a. USUAL OCCUPATION (TYPE OF WORK FOR MOST OF WORKING LIFE):
12b. KIND OF BUSINESS OR INDUSTRY:

USUAL RESIDENCE (IF NURSING HOME OR OTHER INSTITUTION, GIVE RESIDENCE BEFORE ADMISSION)
13a. STATE: Md.
13b. COUNTY: AACo.
13c. CITY OR TOWN: Annapolis
13d. INSIDE CITY LIMITS? YES ☒ NO ☐
13e. STREET ADDRESS: 969 Roundtop Dr. Claire Cope St.

14. FATHER'S NAME: FIRST Conrad MIDDLE Maurice LAST Gelinas
15. MOTHER'S MAIDEN NAME: FIRST Annette MIDDLE Rose LAST Paquette
16a. WAS DECEASED EVER IN U.S. ARMED FORCES? (YES, NO OR UNKNOWN): No (IF YES, GIVE WAR OR DATES):
16b. SOCIAL SECURITY NO.: None
17. INFORMANT: Conrad M. Gelinas ADDRESS: Same as 13

MEDICAL CERTIFICATION

18. CAUSE OF DEATH (Enter only one cause per line for (a), (b), and (c).)
PART I. DEATH WAS CAUSED BY:
IMMEDIATE CAUSE (a): cardiac arrest
7462
Conditions, if any, which gave rise to immediate cause (a), stating the underlying cause last.
DUE TO, OR AS A CONSEQUENCE OF (b): thoracic surgery
DUE TO, OR AS A CONSEQUENCE OF (c): Tetrology of Fallot
APPROXIMATE INTERVAL BETWEEN ONSET AND DEATH:

PART 2. OTHER SIGNIFICANT CONDITIONS CONTRIBUTING TO DEATH BUT NOT RELATED TO THE TERMINAL DISEASE OR CONDITION GIVEN IN PART 1(a).

19a. DATE OF OPERATION: 2/1/78
19b. CONDITION FOR WHICH OPERATION WAS PERFORMED: Tetrology of Fallot
20a. AUTOPSY? YES ☒ NO ☐
20b. IF YES, WERE FINDINGS USED IN CERTIFYING CAUSES OF DEATH? YES ☐ NO ☐

21a. ACCIDENT WAS UNDERLYING ☐ OR CONTRIBUTING ☐ CAUSE OF DEATH (IF EITHER, NOTIFY MEDICAL EXAMINER)
21b. TIME OF INJURY: HOUR A.M. P.M. MONTH DAY YEAR 19
21c. HOW INJURY OCCURRED (ENTER NATURE OF INJURY IN ITEM 18, PART 1 OR PART 2)
21d. INJURY OCCURRED: WHILE AT WORK ☐ NOT WHILE AT WORK ☐
21e. PLACE OF INJURY (AT HOME, STREET, FACTORY, OFFICE, FARM, ETC.)
21f. LOCATION: STREET CITY OR TOWN COUNTY STATE

22a. I certify that (I) (this hospital) attended the deceased from 1/30, 19 78, to 2/1, 19 78, that (I) (we) last saw the deceased alive on 2/1, 19 78, and that in (my) (our) opinion death occurred on the date and hour and from the causes stated above. (I) (we) (did) (did not) view the body after death.
22b. SIGNATURE: L. S. Matthews DEGREE: MD ATTENDING PHYSICIAN ☐ MEDICAL DIRECTOR ☐ STAFF PHYSICIAN ☒
22c. DATE SIGNED: 2/1/78
22d. PHYSICIAN'S NAME (TYPE OR PRINT): LESLIE S. MATTHEWS
22e. ADDRESS: JOHNS HOPKINS HOSP.

23a. BURIAL, CREMATION, REMOVAL (SPECIFY): Burial
23b. DATE: 2-4-78
23c. NAME OF CEMETERY OR CREMATORY: St. Marys Cem.
23d. LOCATION CITY OR TOWN: Annapolis COUNTY: AACo. STATE: Md.
24. FUNERAL DIRECTOR NAME: Hardesty J. H. ADDRESS: Annapolis Md.
25a. DATE REC'D. BY REGISTRAR: FEB 02 1978
25b. REGISTRAR'S SIGNATURE: Audrey McCready

TO HOSPITAL OR ATTENDING PHYSICIAN: The law requires that the death certificate be executed within 24 hours after death. Page 4 may be retained by the hospital or attending physician.

TO FUNERAL DIRECTOR: After this certificate has been signed by the attending physician and completely filled in by the funeral director, page 3 should be detached for use as the burial-transit permit. Then please remove carbon papers. Pages 1 and 2 should be filed within 72 hours after death with the State Dept. of Health and Mental Hygiene prior to burial, cremation, or removal.

IMPORTANT: If item 21 is marked or item 18 shows any injury, or other traumatic event, the medical examiner must be notified at once.

DIVISION OF VITAL RECORDS, 201 W. PRESTON ST., BALTIMORE, MARYLAND 21201

BP

DHMH - 1660M 1/75
(YR A 15 (4))

DIVISION OF VITAL RECORDS, 201 W. PRESTON ST., BALTIMORE, MARYLAND 21201

1 - FOR STATE REGISTRAR

STATE OF MARYLAND
DEPARTMENT OF HEALTH AND MENTAL HYGIENE
CERTIFICATE OF DEATH

78 04141
REG. NO.

1. DECEASED NAME (TYPE OR PRINT) FIRST: Charles F. MIDDLE: Gensler, Sr. LAST: CHANLER GENSLER	2a. DATE OF DEATH MONTH DAY YEAR: 2-7-1978	2b. HOUR: 6 Yo AM	
3. SEX: Male	4. RACE: White	5. DATE OF BIRTH MONTH DAY YEAR: Aug. 22, 1909	6. AGE (IN YEARS LAST BIRTHDAY): 68 YRS; IF UNDER 1 YEAR MONTHS DAYS; IF UNDER 24 HRS HOURS MIN
7a. BIRTHPLACE (STATE OR FOREIGN COUNTRY): Pennsylvania	7b. CITIZEN OF WHAT COUNTRY?: USA	8. MARRIED [X] NEVER MARRIED [ ] WIDOWED [ ] DIVORCED [ ]	9. BALTIMORE CITY OR COUNTY OF DEATH: ~~Allegany~~ Baltimore City MD.
10. CITY OR TOWN OF DEATH: Baltimore	11. NAME OF HOSPITAL, NURSING HOME OR OTHER INSTITUTION (IF NOT IN SUCH FACILITY, GIVE STREET ADDRESS): University Hospital	12a. USUAL OCCUPATION (TYPE OF WORK FOR MOST OF WORKING LIFE): Retired Millwright	12b. KIND OF BUSINESS OR INDUSTRY: Steel Co.

USUAL RESIDENCE (IF NURSING HOME OR OTHER INSTITUTION, GIVE RESIDENCE BEFORE ADMISSION)

13a. STATE	13b. COUNTY	13c. CITY OR TOWN	13d. INSIDE CITY LIMITS?	13e. STREET ADDRESS
Maryland	Allegany	OLDTOWN	YES [ ] NO [X]	Box 231

14. FATHER'S NAME FIRST MIDDLE LAST	15. MOTHER'S MAIDEN NAME FIRST MIDDLE LAST		
John S. Gensler	Cora Raleigh		
16a. WAS DECEASED EVER IN U.S. ARMED FORCES? (YES, NO OR UNKNOWN)	**(IF YES, GIVE WAR OR DATES)**	**16b. SOCIAL SECURITY NO.**	**17. INFORMANT ADDRESS**
no		174-18-2350	Charles F. Gensler, Jr. Baltimore, Md. Son

MEDICAL CERTIFICATION

18. **CAUSE OF DEATH** (Enter only one couse per line for (a), (b), and (c).)

PART 1. DEATH WAS CAUSED BY:

IMMEDIATE CAUSE (a): Complete Heart Block — APPROXIMATE INTERVAL BETWEEN ONSET AND DEATH: 2 Min

DUE TO, OR AS A CONSEQUENCE OF (b): acute hypoglycemia Diabetes — 5 Month

DUE TO, OR AS A CONSEQUENCE OF (c):

Conditions, if any, which gave rise to immediate couse (a), stating the underlying couse last.

2050

PART 2. OTHER SIGNIFICANT CONDITIONS CONTRIBUTING TO DEATH BUT NOT RELATED TO THE TERMINAL DISEASE OR CONDITION GIVEN IN PART 1(a): acute renal failure

19a. DATE OF OPERATION	19b. CONDITION FOR WHICH OPERATION WAS PERFORMED	20a. AUTOPSY?	20b. IF YES, WERE FINDINGS USED IN CERTIFYING CAUSES OF DEATH?
		YES [X] NO [ ]	YES [ ] NO [ ]

21a. ACCIDENT WAS UNDERLYING [ ] OR CONTRIBUTING [ ] CAUSE OF DEATH (IF EITHER, NOTIFY MEDICAL EXAMINER)	21b. TIME OF INJURY HOUR A.M. P.M. MONTH DAY YEAR 19	21c. HOW INJURY OCCURRED (ENTER NATURE OF INJURY IN ITEM 18, PART 1 OR PART 2)
21d. INJURY OCCURRED WHILE AT WORK [ ] NOT WHILE AT WORK [ ]	21e. PLACE OF INJURY (AT HOME, STREET, FACTORY, OFFICE, FARM, ETC.)	21f. LOCATION STREET CITY OR TOWN COUNTY STATE

22a. I certify that (I) (~~this hospital~~) attended the deceased from 1/6, 19 78, to 2/7, 19 78, that (I) (we) last saw the deceased alive on 2/7, 19 78, and that in (my) (our) opinion death occurred on the date and hour and from the causes stated above, (I) (~~we~~) did (~~did not~~) view the body after death.

22b. SIGNATURE	DEGREE: ATTENDING PHYSICIAN [ ] MEDICAL DIRECTOR [ ] STAFF PHYSICIAN [ ]	22c. DATE SIGNED
Michael Purtell		2/7/78
22d. PHYSICIAN'S NAME (TYPE OR PRINT)	**22e. ADDRESS**	
MICHAEL PURTELL	2827 BANK BARN LN BALT MD 21209	

23a. BURIAL, CREMATION, REMOVAL (SPECIFY)	23b. DATE	23c. NAME OF CEMETERY OR CREMATORY	23d. LOCATION CITY OR TOWN COUNTY STATE
Burial	2-11-78	Restlawn Mem. Gardens	LaVale, Allegany, Md.

24. FUNERAL DIRECTOR NAME ADDRESS	25a. DATE REC'D. BY REGISTRAR	25b. REGISTRAR'S SIGNATURE
James F. Scarpelli, Cumberland, Md.	2-11-78	Grady

IMPORTANT: If item 21 is marked or item 18 shows any injury, or other traumatic event, the medical examiner must be notified at once.

TO FUNERAL DIRECTOR: After this certificate has been signed by the attending physician and completely filled in by the funeral director, it should be detached for use as the burial-transit permit. Then please remove carbon papers. Pages 1 and 2 should be filed within 72 hours after death with the State Dept. of Health and Mental Hygiene prior to burial, cremation, or removal.

TO HOSPITAL OR ATTENDING PHYSICIAN: The law requires that the death certificate be executed within 24 hours after death. Page 4 may be retained by the hospital or attending physician.

BP

DHMH - 16 50M 7/77 (VR A 15 (4))

STATE OF MARYLAND
DEPARTMENT OF HEALTH AND MENTAL HYGIENE
CERTIFICATE OF DEATH

78 04142
REG. NO.

1 - FOR STATE REGISTRAR

DIVISION OF VITAL RECORDS, 201 W. PRESTON ST., BALTIMORE, MARYLAND 21201

TO HOSPITAL OR ATTENDING PHYSICIAN: The law requires that the death certificate be executed within 24 hours after death. Page 4 may be retained by the hospital or attending physician.

TO FUNERAL DIRECTOR: After this certificate has been signed by the attending physician and completely filled in by the funeral director, page 3 should be detached for use as the burial-transit permit. Then please remove carbon papers. Pages 1 and 2 should be filed within 72 hours after death with the State Dept. of Health and Mental Hygiene prior to burial, cremation, or removal.

IMPORTANT: If item 21 is marked or item 18 shows any injury, or other traumatic event, the medical examiner must be notified at once.

1. DECEASED NAME (TYPE OR PRINT) FIRST: ~~XXXX~~ Annie	MIDDLE: Lee	LAST: Gibson	2a. DATE OF DEATH MONTH: 2 DAY: 2 YEAR: 78
2b. HOUR: 830 PM			
3. SEX: Female	4. RACE: White	5. DATE OF BIRTH MONTH DAY YEAR: Feb. 4, 1888	6. AGE (IN YEARS LAST BIRTHDAY): 89 YRS.
IF UNDER 1 YEAR: MONTHS / DAYS	IF UNDER 24 HRS: HOURS / MIN		
7a. BIRTHPLACE (STATE OR FOREIGN COUNTRY): Va.	7b. CITIZEN OF WHAT COUNTRY?: USA	8. MARRIED ☐ NEVER MARRIED ☐ WIDOWED ☒ DIVORCED ☐	9. BALTIMORE CITY OR COUNTY OF DEATH: Baltimore City MD.
10. CITY OR TOWN OF DEATH: Baltimore	11. NAME OF HOSPITAL, NURSING HOME OR OTHER INSTITUTION (IF NOT IN SUCH FACILITY, GIVE STREET ADDRESS): Baltimore City Hospital	12a. USUAL OCCUPATION (TYPE OF WORK FOR MOST OF WORKING LIFE): Housewife	12b. KIND OF BUSINESS OR INDUSTRY

USUAL RESIDENCE (IF NURSING HOME OR OTHER INSTITUTION, GIVE RESIDENCE BEFORE ADMISSION)

13a. STATE	13b. COUNTY	13c. CITY OR TOWN	13d. INSIDE CITY LIMITS?	13e. STREET ADDRESS
Md.	Balto.	Baltimore	YES ☐ NO ☒	1955 Midland Road

14. FATHER'S NAME FIRST / MIDDLE / LAST	15. MOTHER'S MAIDEN NAME FIRST / MIDDLE / LAST
Henry W. Hicks	Martha J. Rae

16a. WAS DECEASED EVER IN U.S. ARMED FORCES? (YES, NO OR UNKNOWN)	(IF YES, GIVE WAR OR DATES)	16b. SOCIAL SECURITY NO.	17. INFORMANT ADDRESS
no		129-12-9885D	Mrs. Pat Winter same

MEDICAL CERTIFICATION

18. **CAUSE OF DEATH** Enter only one cause per line for (a), (b), and (c).
PART I. DEATH WAS CAUSED BY:

		APPROXIMATE INTERVAL BETWEEN ONSET AND DEATH
IMMEDIATE CAUSE (a)	Cardiac Arrest	
DUE TO, OR AS A CONSEQUENCE OF (b)	Pneumonia	
DUE TO, OR AS A CONSEQUENCE OF (c)	Aspiration.	

Conditions, if any, which gave rise to immediate cause (a), stating the underlying cause last.

PART 2. OTHER SIGNIFICANT CONDITIONS CONTRIBUTING TO DEATH BUT NOT RELATED TO THE TERMINAL DISEASE OR CONDITION GIVEN IN PART 1(a)

19a. DATE OF OPERATION	19b. CONDITION FOR WHICH OPERATION WAS PERFORMED	20a. AUTOPSY? YES ☐ NO ☐	20b. IF YES, WERE FINDINGS USED IN CERTIFYING CAUSES OF DEATH? YES ☐ NO ☐

21a. ACCIDENT WAS UNDERLYING ☐ OR CONTRIBUTING ☐ CAUSE OF DEATH (IF EITHER, NOTIFY MEDICAL EXAMINER)	21b. TIME OF INJURY HOUR A.M. P.M. MONTH DAY YEAR 19	21c. HOW INJURY OCCURRED (ENTER NATURE OF INJURY IN ITEM 18, PART 1 OR PART 2)
21d. INJURY OCCURRED WHILE AT WORK ☐ NOT WHILE AT WORK ☐	21e. PLACE OF INJURY (AT HOME, STREET, FACTORY, OFFICE, FARM, ETC.)	21f. LOCATION STREET / CITY OR TOWN / COUNTY / STATE

22a. I certify that (I) (this hospital) attended the deceased from 1/25/78 19 78 to 2/2/78 19 78, that (I) (we) last saw the deceased alive on 2/2/78 19 78, and that in (my) (our) opinion death occurred on the date and hour and from the causes stated above, (I) (we) (did) (did not) view the body after death.

22b. SIGNATURE	DEGREE		22c. DATE SIGNED
Marc Nicol MD	MD	ATTENDING PHYSICIAN ☐ MEDICAL DIRECTOR ☐ STAFF PHYSICIAN ☒	2/2/78
22d. PHYSICIAN'S NAME (TYPE OR PRINT): Marc Nicol.	22e. ADDRESS: Balt. City Hosp.		

23a. BURIAL, CREMATION, REMOVAL (SPECIFY)	23b. DATE	23c. NAME OF CEMETERY OR CREMATORY	23d. LOCATION CITY OR TOWN / COUNTY / STATE
Burial	Feb. 6, 1978	Moreland Memorial	Baltimore Md.

24. FUNERAL DIRECTOR NAME / ADDRESS	25a. DATE REC'D. BY REGISTRAR	25b. REGISTRAR'S SIGNATURE
Duda-Ruck Inc. Baltimore, Maryland 21222	FEB 7 1978	Kathryn McCready

BP_____

DHMH - 1650M 1/76
(VR A 15 (4))

STATE OF MARYLAND
DEPARTMENT OF HEALTH AND MENTAL HYGIENE
CERTIFICATE OF DEATH

1 - FOR STATE REGISTRAR

78 04143
REG. NO.

1. DECEASED NAME (TYPE OR PRINT) FIRST: Joe	MIDDLE	LAST: Gibson	2a. DATE OF DEATH MONTH DAY YEAR: February 18, 1978	2b. HOUR: 9:45A M	
3. SEX: Male	4. RACE: Negro	5. DATE OF BIRTH MONTH DAY YEAR: 4-18-1912	6. AGE (IN YEARS LAST BIRTHDAY): 65 YRS.	IF UNDER 1 YEAR: MONTHS / DAYS	IF UNDER 24 HRS.: HOURS / MIN.
7a. BIRTHPLACE (STATE OR FOREIGN COUNTRY): W. Va.	7b. CITIZEN OF WHAT COUNTRY?: U.S.A.	8. MARRIED ☐ NEVER MARRIED ☐ WIDOWED ☐ DIVORCED ☐	9. BALTIMORE CITY OR COUNTY OF DEATH: Baltimore City MD.		
10. CITY OR TOWN OF DEATH: Baltimore	11. NAME OF HOSPITAL, NURSING HOME OR OTHER INSTITUTION (IF NOT IN SUCH FACILITY, GIVE STREET ADDRESS): Md. Gen. Hosp.	12a. USUAL OCCUPATION (TYPE OF WORK FOR MOST OF WORKING LIFE)	12b. KIND OF BUSINESS OR INDUSTRY		
USUAL RESIDENCE (IF NURSING HOME OR OTHER INSTITUTION, GIVE RESIDENCE BEFORE ADMISSION) 13a. STATE: Md.	13b. COUNTY	13c. CITY OR TOWN: Balto.	13d. INSIDE CITY LIMITS? YES ☑ NO ☐	13e. STREET ADDRESS: 1541 Carswell St.	
14. FATHER'S NAME FIRST / MIDDLE / LAST		15. MOTHER'S MAIDEN NAME FIRST / MIDDLE / LAST			
16a. WAS DECEASED EVER IN U.S. ARMED FORCES? (YES, NO OR UNKNOWN): NO	(IF YES, GIVE WAR OR DATES)	16b. SOCIAL SECURITY NO.: 236-26-1166	17. INFORMANT: Joan Gibson	ADDRESS: 1541 Carswell	

MEDICAL CERTIFICATION

18 **CAUSE OF DEATH** (Enter only one cause per line for (a), (b), and (c).)
PART I. DEATH WAS CAUSED BY:
IMMEDIATE CAUSE (a): 1621
Conditions, if any, which gave rise to immediate cause (a), stating the underlying cause last.
DUE TO, OR AS A CONSEQUENCE OF (b): Bronchogenic Carcinoma of Lung
DUE TO, OR AS A CONSEQUENCE OF (c):
APPROXIMATE INTERVAL BETWEEN ONSET AND DEATH:

PART 2. OTHER SIGNIFICANT CONDITIONS CONTRIBUTING TO DEATH BUT NOT RELATED TO THE TERMINAL DISEASE OR CONDITION GIVEN IN PART 1(a).

19a. DATE OF OPERATION	19b. CONDITION FOR WHICH OPERATION WAS PERFORMED	20a. AUTOPSY? YES ☐ NO ☒	20b. IF YES, WERE FINDINGS USED IN CERTIFYING CAUSES OF DEATH? YES ☐ NO ☐
21a. ACCIDENT WAS UNDERLYING ☐ OR CONTRIBUTING ☐ CAUSE OF DEATH (IF EITHER, NOTIFY MEDICAL EXAMINER)	21b. TIME OF INJURY HOUR A.M. P.M. MONTH DAY YEAR 19	21c. HOW INJURY OCCURRED (ENTER NATURE OF INJURY IN ITEM 18, PART 1 OR PART 2)	
21d. INJURY OCCURRED WHILE AT WORK ☐ NOT WHILE AT WORK ☐	21e. PLACE OF INJURY (AT HOME, STREET, FACTORY, OFFICE, FARM, ETC.)	21f. LOCATION STREET / CITY OR TOWN / COUNTY / STATE	

22a. I certify that (X) (this hospital) attended the deceased from February 16, 19 78, to February 18, 19 78, that (I) (we) last saw the deceased alive on February 18, 19 78, and that in (my) (our) opinion death occurred on the date and hour and from the causes stated above. (X) (we) (did) (did not) view the body after death.

22b. SIGNATURE: Daniel Winn	DEGREE: MD — ATTENDING PHYSICIAN ☐ MEDICAL DIRECTOR ☐ STAFF PHYSICIAN ☑	22c. DATE SIGNED: 2/18/78
22d. PHYSICIAN'S NAME (TYPE OR PRINT): Daniel Winn M.D.	22e. ADDRESS: c/o Maryland General Hospital	

23a. BURIAL, CREMATION, REMOVAL (SPECIFY): Burial	23b. DATE: 2/24/78	23c. NAME OF CEMETERY OR CREMATORY: King Mem Pk.	23d. LOCATION CITY OR TOWN / COUNTY / STATE: Balto. Md.	
24. FUNERAL DIRECTOR NAME: Vernon R. Bailey	ADDRESS: 1348 Calhoun St.	25a. DATE REC'D. BY REGISTRAR: FEB 22 1978	25b. REGISTRAR'S SIGNATURE: Jeffrey McCready	

DIVISION OF VITAL RECORDS, 201 W. PRESTON ST., BALTIMORE, MARYLAND 21201

TO HOSPITAL OR ATTENDING PHYSICIAN: The law requires that the death certificate be executed within 24 hours after death. Page 4 may be retained by the hospital or attending physician.

TO FUNERAL DIRECTOR: After this certificate has been signed by the attending physician and completely filled in by the funeral director, page 3 should be detached for use as the burial transit permit. Then please remove carbon papers. Pages 1 and 2 should be filed within 72 hours after death with the State Dept. of Health and Mental Hygiene prior to burial, cremation, or removal.

IMPORTANT: If item 21 is marked or item 18 shows any injury, or other traumatic event, the medical examiner must be notified at once.

BP

DHMH - 16 50M 7/77
(VR A 15 (4))

STATE OF MARYLAND
DEPARTMENT OF HEALTH AND MENTAL HYGIENE

MEDICAL EXAMINER'S CERTIFICATE OF DEATH

78 04144
REG. NO.

FOR 1- STATE REGISTRAR

1. DECEASED NAME (TYPE OR PRINT): FIRST JOHN; MIDDLE R.; LAST GIBSON

2a. DATE OF DEATH: KNOWN [X] ESTIMATED [ ] MONTH 2 DAY 8 YEAR 1978 — 2b. HOUR —

3. SEX: male — 4. RACE: white — 5. DATE OF BIRTH: MONTH DAY YEAR Feb.4,1909 — 6. AGE (IN YEARS LAST BIRTHDAY): 69 YRS. — IF UNDER 1 YR. MONTHS DAYS — IF UNDER 24 HRS. HOURS MIN.

2c. DATE PRONOUNCED DEAD: MONTH 2 DAY 8 YEAR 1978 — 2d. HOUR 2:34 a M

7a. BIRTHPLACE (STATE OR FOREIGN COUNTRY): Arkansa

7b. CITIZEN OF WHAT COUNTRY? U.S.A.

8. MARRIED [X] NEVER MARRIED [ ] WIDOWED [ ] DIVORCED [ ]

9. BALTIMORE CITY OR COUNTY OF DEATH: Baltimore City MD.

10. CITY OR TOWN OF DEATH: Baltimore

11. NAME OF HOSPITAL, NURSING HOME, OR OTHER INSTITUTION (IF NOT IN SUCH FACILITY, GIVE STREET ADDRESS): 5717 Denwood Ave.

12a. USUAL OCCUPATION (TYPE OF WORK FOR MOST OF WORKING LIFE): Detective

12b. KIND OF BUSINESS OR INDUSTRY: - -

USUAL RESIDENCE (IF IN NURSING HOME OR OTHER INSTITUTION, GIVE RESIDENCE BEFORE ADMISSION)

13a. STATE: Md. — 13b. COUNTY: - — 13c. CITY OR TOWN: Baltimore — 13d. INSIDE CITY LIMITS? YES [X] NO [ ] — 13e. STREET ADDRESS: 5717 Denwood Ave.21206

14. FATHER'S NAME: FIRST UNKNOWN; MIDDLE; LAST

15. MOTHER'S MAIDEN NAME: FIRST UNKNOWN; MIDDLE; LAST

16a. WAS DECEASED EVER IN U.S. ARMED FORCES? (YES, NO, OR UNKNOWN): No — (IF YES, GIVE WAR OR DATES): - — 16b. SOCIAL SECURITY NO.: 493-10-7618

17. INFORMANT: Betty Hoffman(dgtr) — ADDRESS: 337-B Winding Way 21128

MEDICAL CERTIFICATION

18. CAUSE OF DEATH (Enter only one cause per line for (a), (b), and (c).)
PART I DEATH WAS CAUSED BY:
IMMEDIATE CAUSE (a): Arteriosclerotic cardiovascular disease — APPROXIMATE INTERVAL BETWEEN ONSET AND DEATH
4124
Conditions, if any, which gave rise to immediate cause (a) stating the underlying cause last.
DUE TO, OR AS A CONSEQUENCE OF (b):
DUE TO, OR AS A CONSEQUENCE OF (c):

PART 2 OTHER SIGNIFICANT CONDITIONS CONTRIBUTING TO DEATH BUT NOT RELATED TO THE TERMINAL DISEASE OR CONDITION GIVEN IN PART 1 (a).

19a. DATE OF OPERATION — 19b. CONDITION FOR WHICH OPERATION WAS PERFORMED? — 20. AUTOPSY? YES [ ] NO [X]

21a. EXTERNAL CAUSE WAS UNDERLYING [ ] OR CONTRIBUTING [ ] CAUSE OF DEATH — 21b. TIME OF INJURY HOUR A.M. P.M. MONTH DAY YEAR 19 — 21c. HOW INJURY OCCURRED (ENTER NATURE OF INJURY IN ITEM 18 PART 1 OR PART 2)

21d. INJURY OCCURRED WHILE AT WORK [ ] NOT WHILE AT WORK [ ] — 21e. PLACE OF INJURY (AT HOME, STREET, FACTORY, FARM, ETC.) — 21f. LOCATION STREET CITY OR TOWN COUNTY STATE

22a. I certify that I took charge of the remains described above, held an Autopsy [ ], Inspection [X], Inquiry [ ], and in my opinion death resulted from: Natural causes [X] Accident [ ], Suicide [ ], Homicide [ ], Undetermined manner [ ],

ACTUAL SIGNATURE: Ann M. Dixon TITLE (SPECIFY): M.D. Assistant MEDICAL EXAMINER — DATE SIGNED: 2-8-78

EXAMINER'S NAME (TYPE OR PRINT): Ann M. Dixon, M.D. — ADDRESS: 111 Penn St.

23a. BURIAL, CREMATION, REMOVAL (SPECIFY): Burial — 23b. DATE: 2/11/78 — 23c. NAME OF CEMETERY OR CREMATORY: Meadowridge Memorial — 23d. LOCATION CITY OR TOWN: Baltimore, COUNTY: - STATE: Md.

24. FUNERAL DIRECTOR: Schimunek Funeral Home, Inc. — ADDRESS: 3331 Brehms Lane Balto.Md.21213

25a. DATE REC'D. BY REGISTRAR: FEB 9 1978 — 25b. REGISTRAR'S SIGNATURE: Audrey McCurdy

TO MEDICAL EXAMINER: THIS CERTIFICATE SHOULD BE EXECUTED WITHIN 24 HOURS AFTER DEATH. IF ANY DELAY IS NECESSARY, PLEASE EXECUTE THE CERTIFICATE, WRITING THE WORD "PENDING" IN PENCIL IN ITEM 18. GIVE PAGES 1, 2, AND 3 TO THE FUNERAL DIRECTOR. PAGE 4 SHOULD BE FORWARDED TO THE CHIEF MEDICAL EXAMINER ALONG WITH FORM PM. 3. RETAIN PAGE 5 FOR YOUR FILES.
TO FUNERAL DIRECTOR: PAGE 3 SHOULD BE USED AS A BURIAL-TRANSIT PERMIT. PAGES 1 AND 2 SHOULD BE FILED, WITHIN 72 HOURS AFTER DEATH, WITH THE STATE DEPARTMENT OF HEALTH AND MENTAL HYGIENE, DIVISION OF VITAL RECORDS, 301 W. PRESTON STREET, BALTIMORE, MARYLAND, 21201 PRIOR TO BURIAL, CREMATION, OR REMOVAL.

DIVISION OF VITAL RECORDS, 301 W. PRESTON ST., BALTIMORE, MD. 21201

BP

DHMH - 17
(VR A15 ME (5))
30M 7/73

STATE OF MARYLAND
DEPARTMENT OF HEALTH AND MENTAL HYGIENE
CERTIFICATE OF DEATH

78 04145
REG. NO.

1 - FOR STATE REGISTRAR

DIVISION OF VITAL RECORDS, 201 W. PRESTON ST., BALTIMORE, MARYLAND 21201

TO HOSPITAL OR ATTENDING PHYSICIAN: The law requires that the death certificate be executed within 24 hours after death. Page 4 may be retained by the hospital or attending physician.

TO FUNERAL DIRECTOR: After this certificate has been signed by the attending physician and completed, filled in by the funeral director, page 3 should be detached for use as the burial-transit permit. Then please remove carbonpapers. Pages 1 and 2 should be filed within 72 hours after death with the State Dept. of Health and Mental Hygiene prior to burial, cremation, or removal.

IMPORTANT: If item 21 is marked or item 18 shows any injury, or other traumatic event, the medical examiner must be notified.

DHMH - 1650M 7/77 (VR A 15 (4))

1. DECEASED NAME (TYPE OR PRINT) FIRST: Albert	MIDDLE: B.	LAST: Gilden	2a. DATE OF DEATH MONTH DAY YEAR: February 27, 1978
2b. HOUR: 4:03a M			
3. SEX: MALE	4. RACE: WHITE	5. DATE OF BIRTH MONTH DAY YEAR: SEPT. 5, 1908	6. AGE (IN YEARS LAST BIRTHDAY): 69 YRS.
IF UNDER 1 YEAR: MONTHS / DAYS	IF UNDER 24 HRS.: HOURS / MIN.		
7a. BIRTHPLACE (STATE OR FOREIGN COUNTRY): POLAND	7b. CITIZEN OF WHAT COUNTRY?: U.S.A.	8. MARRIED XX NEVER MARRIED ☐ WIDOWED ☐ DIVORCED ☐	9. BALTIMORE CITY OR COUNTY OF DEATH: Baltimore City MD.
10. CITY OR TOWN OF DEATH: BALTIMORE	11. NAME OF HOSPITAL, NURSING HOME OR OTHER INSTITUTION (IF NOT IN HOSPITAL, GIVE STREET ADDRESS): The Johns Hopkins Hospital	12a. USUAL OCCUPATION (TYPE OF WORK FOR MOST OF WORKING LIFE): WHOLESALER	12b. KIND OF BUSINESS OR INDUSTRY: HOSIERY

USUAL RESIDENCE (IF NURSING HOME OR OTHER INSTITUTION, GIVE RESIDENCE BEFORE ADMISSION)

13a. STATE	13b. COUNTY	13c. CITY OR TOWN	13d. INSIDE CITY LIMITS?	13e. STREET ADDRESS
MARYLAND	BALTO.	BALTO.	YES ☐ NO XX	3305 TERRAPIN RD. #21208

14. FATHER'S NAME FIRST / MIDDLE / LAST	15. MOTHER'S MAIDEN NAME FIRST / MIDDLE / LAST
SAMUEL / / GILDEN	FRIMA / / KERNICK

16a. WAS DECEASED EVER IN U.S. ARMED FORCES? (YES, NO OR UNKNOWN) (IF YES, GIVE WAR OR DATES)	16b. SOCIAL SECURITY NO.	17. INFORMANT ADDRESS
NO	212-26-8423	MRS. GERTRUDE GILDEN 3305 TERRAPIN RD. #21208

MEDICAL CERTIFICATION

18. CAUSE OF DEATH (Enter only one cause per line for (a), (b), and (c).)

PART I. DEATH WAS CAUSED BY:

IMMEDIATE CAUSE (a): cardiopulm arrst — APPROXIMATE INTERVAL BETWEEN ONSET AND DEATH

DUE TO, OR AS A CONSEQUENCE OF (b): prim metastases of carcinoma of colon

DUE TO, OR AS A CONSEQUENCE OF (c):

Conditions, if any, which gave rise to immediate cause (a), stating the underlying cause last.

1538

PART 2. OTHER SIGNIFICANT CONDITIONS CONTRIBUTING TO DEATH BUT NOT RELATED TO THE TERMINAL DISEASE OR CONDITION GIVEN IN PART 1(a)

19a. DATE OF OPERATION	19b. CONDITION FOR WHICH OPERATION WAS PERFORMED	20a. AUTOPSY?	20b. IF YES, WERE FINDINGS USED IN CERTIFYING CAUSES OF DEATH?
		YES ☐ NO X	YES ☐ NO ☐

21a. ACCIDENT WAS UNDERLYING ☐ OR CONTRIBUTING ☐ CAUSE OF DEATH (IF EITHER, NOTIFY MEDICAL EXAMINER)	21b. TIME OF INJURY HOUR A.M. P.M. MONTH DAY YEAR 19	21c. HOW INJURY OCCURRED (ENTER NATURE OF INJURY IN ITEM 18, PART 1 OR PART 2)
21d. INJURY OCCURRED WHILE AT WORK ☐ NOT WHILE AT WORK ☐	21e. PLACE OF INJURY (AT HOME, STREET, FACTORY, OFFICE, FARM, ETC.)	21f. LOCATION STREET / CITY OR TOWN / COUNTY / STATE

22a. I certify that I (this hospital) attended the deceased from 2/15 19 78 to 2/27 19 78, that (I) (we) last saw the deceased alive on 2/27 19 78, and that in (my) (our) opinion death occurred on the date and hour and from the causes stated above, (I) (we) (did) (did not) view the body after death.

22b. SIGNATURE: B A Silver — DEGREE: ATTENDING PHYSICIAN ☐ MEDICAL DIRECTOR ☐ STAFF PHYSICIAN X — 22c. DATE SIGNED: 3/17/78

22d. PHYSICIAN'S NAME (TYPE OR PRINT): Bruce A. Silver — 22e. ADDRESS: 601 N Broadway JHH

23a. BURIAL, CREMATION, REMOVAL (SPECIFY)	23b. DATE	23c. NAME OF CEMETERY OR CREMATORY	23d. LOCATION CITY OR TOWN / COUNTY / STATE
BURIAL	2/27/78	AGUDAS ACHIM	ROSEDALE BALTO MD

24. FUNERAL DIRECTOR NAME: SOL LEVINSON & BROS., INC.
6010 REISTERSTOWN RD., BALTO., MD 21215

25a. DATE REC'D BY REGISTRAR: MAR 3 1978

25b. REGISTRAR'S SIGNATURE: Audrey McCready

BP_____

DC-S2 9 3 7 5 3 2 1

CITIZEN ALBERT

STATE OF MARYLAND
DEPARTMENT OF HEALTH AND MENTAL HYGIENE
CERTIFICATE OF DEATH

1 - FOR STATE REGISTRAR

78 04146
REG. NO.

1. DECEASED NAME (TYPE OR PRINT) FIRST / MIDDLE / LAST	Paul Matthew Gilliam	2a. DATE OF DEATH MONTH DAY YEAR	February 26, 1978	2b. HOUR	10:25p M
3. SEX	Male	4. RACE	Negro	5. DATE OF BIRTH MONTH DAY YEAR	8 5 1913
6. AGE (IN YEARS LAST BIRTHDAY)	64 YRS.	IF UNDER 1 YEAR: MONTHS / DAYS		IF UNDER 24 HRS.: HOURS / MIN.	
7a. BIRTHPLACE (STATE OR FOREIGN COUNTRY)	Virginia	7b. CITIZEN OF WHAT COUNTRY?	U. S. A.	8. MARRIED ☐ NEVER MARRIED ☐ WIDOWED ☒ DIVORCED ☐	
9. BALTIMORE CITY OR COUNTY OF DEATH	Baltimore City MD.				
10. CITY OR TOWN OF DEATH	Baltimore	11. NAME OF HOSPITAL, NURSING HOME OR OTHER INSTITUTION (GIVE STREET ADDRESS IF OUTSIDE LIMITS OF CITY OR TOWN)	The Johns Hopkins Hospital	12a. USUAL OCCUPATION (TYPE OF WORK FOR MOST OF WORKING LIFE)	12b. KIND OF BUSINESS OR INDUSTRY

USUAL RESIDENCE (IF NURSING HOME OR OTHER INSTITUTION, GIVE RESIDENCE BEFORE ADMISSION)

13a. STATE	13b. COUNTY	13c. CITY OR TOWN	13d. INSIDE CITY LIMITS?	13e. STREET ADDRESS
Maryland		Baltimore	YES ☒ NO ☐	1726 North Milton Avenue

14. FATHER'S NAME FIRST / MIDDLE / LAST	15. MOTHER'S MAIDEN NAME FIRST / MIDDLE / LAST
Acy Gilliam	Rebecca Redd

16a. WAS DECEASED EVER IN U.S. ARMED FORCES? (YES, NO OR UNKNOWN)	(IF YES, GIVE WAR OR DATES)	16b. SOCIAL SECURITY NO.	17. INFORMANT	ADDRESS
Yes	WWII	216-09-5591	Cecil Gilliam	1607 E. Lanvale Street

MEDICAL CERTIFICATION

18. CAUSE OF DEATH (Enter only one cause per line for (a), (b), and (c).)
PART I. DEATH WAS CAUSED BY:

Conditions, if any, which gave rise to immediate cause (a), stating the underlying cause last.

IMMEDIATE CAUSE (a) Cardiopulmonary Arrest — APPROXIMATE INTERVAL BETWEEN ONSET AND DEATH: 2 Hrs.
DUE TO, OR AS A CONSEQUENCE OF (b) Ventricular Tachycardia — 1 Hr.
DUE TO, OR AS A CONSEQUENCE OF (c)

4272

PART 2. OTHER SIGNIFICANT CONDITIONS CONTRIBUTING TO DEATH BUT NOT RELATED TO THE TERMINAL DISEASE OR CONDITION GIVEN IN PART 1(a)
Fibrillation COPD

19a. DATE OF OPERATION	19b. CONDITION FOR WHICH OPERATION WAS PERFORMED	20a. AUTOPSY?	20b. IF YES, WERE FINDINGS USED IN CERTIFYING CAUSES OF DEATH?
		YES ☐ NO ☐	YES ☐ NO ☐

21a. ACCIDENT WAS UNDERLYING ☐ OR CONTRIBUTING ☐ CAUSE OF DEATH (IF EITHER, NOTIFY MEDICAL EXAMINER)	21b. TIME OF INJURY HOUR A.M. P.M. MONTH DAY YEAR 19	21c. HOW INJURY OCCURRED (ENTER NATURE OF INJURY IN ITEM 18, PART 1 OR PART 2)
21d. INJURY OCCURRED WHILE AT WORK ☐ NOT WHILE AT WORK ☐	21e. PLACE OF INJURY (AT HOME, STREET, FACTORY, OFFICE, FARM, ETC.)	21f. LOCATION STREET / CITY OR TOWN / COUNTY / STATE

22a. I certify that (I) (this hospital) attended the deceased from 2/23, 19 78, to 2/26, 19 78, that (I) (we) last saw the deceased alive on 2/26, 19 78, and that in (my) (our) opinion death occurred on the date and hour and from the causes stated above. (I) (we) (did) (did not) view the body after death.

22b. SIGNATURE	DEGREE	ATTENDING PHYSICIAN / MEDICAL DIRECTOR / STAFF PHYSICIAN	22c. DATE SIGNED
Richard Heuser MD	MD	☐ / ☐ / ☒	2/26/78

22d. PHYSICIAN'S NAME (TYPE OR PRINT)	22e. ADDRESS
Richard Heuser	601 N. Broadway

23a. BURIAL, CREMATION, REMOVAL (SPECIFY)	23b. DATE	23c. NAME OF CEMETERY OR CREMATORY	23d. LOCATION CITY OR TOWN / COUNTY / STATE
Burial	3/3/1978	Baltimore Cemetery	Baltimore, Maryland

24. FUNERAL DIRECTOR NAME / ADDRESS	25a. DATE REC'D. BY REGISTRAR	25b. REGISTRAR'S SIGNATURE
Wm. C. March F/H 928 East North Ave.	MAR 2 1978	Tiffany Lee Brooks

IMPORTANT: If Item 21 is marked or Item 18 shows any injury, or other traumatic event, the medical examiner must be notified at once.

TO FUNERAL DIRECTOR After this certificate has been signed by the attending physician and completely filled in by the funeral director, it should be detached for use as the burial-transit permit. Then please remove carbon papers. Pages 1 and 2 should be filed within 24 hours with the State Dept. of Health and Mental Hygiene prior to burial, cremation, or removal.

TO HOSPITAL OR ATTENDING PHYSICIAN: The law requires that the death certificate be executed within 24 hours after death. Pages 1 and 2 should be retained by the hospital or attending physician.

DIVISION OF VITAL RECORDS, 201 W. PRESTON ST., BALTIMORE, MARYLAND 21201

BP

DHMH - 16 50M 7/77
(VR A 15 (4))

STATE OF MARYLAND
DEPARTMENT OF HEALTH AND MENTAL HYGIENE
CERTIFICATE OF DEATH

1 - FOR STATE REGISTRAR

78 04147
REG. NO.

RELEASED NON MED BY DR DIXON PER MR GREGORY
DIVISION OF VITAL RECORDS, 201 W. PRESTON ST., BALTIMORE, MARYLAND 21201

TO HOSPITAL OR ATTENDING PHYSICIAN: The law requires that the death certificate be completed within 24 hours after death. Page 3 should be retained by the hospital or attending physician.

TO FUNERAL DIRECTOR: After this certificate has been signed by the attending physician and completely filled in by the funeral director, page 3 should be detached for use as the burial-transit permit. Then please remove carbon papers. Pages 1 and 2 should be filed within 72 hours after death with the State Dept. of Health and Mental Hygiene prior to burial, cremation, or removal.

IMPORTANT: If Item 21 is marked or Item 18 shows any injury, or other traumatic event, the medical examiner must be notified at once.

1. DECEASED NAME (TYPE OR PRINT): FIRST SCOTT MIDDLE W LAST GILLIAM
2a. DATE OF DEATH: MONTH FEBRUARY DAY 1 YEAR 1978
2b. HOUR: 12:10 P M
3. SEX: MALE
4. RACE: BLACK
5. DATE OF BIRTH: MONTH SEPT. DAY 12 YEAR 1896
6. AGE (IN YEARS LAST BIRTHDAY): 81 YRS. IF UNDER 1 YEAR: MONTHS DAYS; IF UNDER 24 HRS: HOURS MIN.
7a. BIRTHPLACE (STATE OR FOREIGN COUNTRY): Cumberland Co,Va
7b. CITIZEN OF WHAT COUNTRY?: U. S. A.
8. MARRIED ☐ NEVER MARRIED ☐ WIDOWED ☒ DIVORCED ☐
9. BALTIMORE CITY OR COUNTY OF DEATH: BALTIMORE CITY MD.
10. CITY OR TOWN OF DEATH: Baltimore
11. NAME OF HOSPITAL, NURSING HOME OR OTHER INSTITUTION (IF NOT IN HOSPITAL, GIVE STREET ADDRESS): JOHNS HOPKINS HOSPITAL
12a. USUAL OCCUPATION (TYPE OF WORK FOR MOST OF WORKING LIFE): Bethlehem Steel
12b. KIND OF BUSINESS OR INDUSTRY: Retired

USUAL RESIDENCE (IF NURSING HOME OR OTHER INSTITUTION, GIVE RESIDENCE BEFORE ADMISSION)
13a. STATE: Maryland
13b. COUNTY:
13c. CITY OR TOWN: Baltimore
13d. INSIDE CITY LIMITS? YES ☒ NO ☐
13e. STREET ADDRESS: 1309 N. Patterson Park Ave.

14. FATHER'S NAME: FIRST Thomas MIDDLE LAST Gilliam
15. MOTHER'S MAIDEN NAME: FIRST Nellie MIDDLE LAST Monroe
16a. WAS DECEASED EVER IN U.S. ARMED FORCES? (YES, NO OR UNKNOWN): Yes. (IF YES, GIVE WAR OR DATES):
16b. SOCIAL SECURITY NO.: 213-09-3176
17. INFORMANT: Mrs. Pauline E. Randolph ADDRESS: 533 New Pittsburgh AVe.

MEDICAL CERTIFICATION

18. CAUSE OF DEATH (Enter only one cause per line for (a), (b), and (c).)
PART I. DEATH WAS CAUSED BY:
IMMEDIATE CAUSE (a): Cardiopulmonary Arrest — APPROXIMATE INTERVAL BETWEEN ONSET AND DEATH: 10 min
DUE TO, OR AS A CONSEQUENCE OF (b): Probable Septic Shock & DIC — 4 days
DUE TO, OR AS A CONSEQUENCE OF (c): Oliguric Renal Failure, Atrial Arrythmias — 4 days
Conditions, if any, which gave rise to immediate cause (a), stating the underlying cause last.
5932
PART 2. OTHER SIGNIFICANT CONDITIONS CONTRIBUTING TO DEATH BUT NOT RELATED TO THE TERMINAL DISEASE OR CONDITION GIVEN IN PART 1(a): Hyperbilirubinemia & probable liver failure

19a. DATE OF OPERATION:
19b. CONDITION FOR WHICH OPERATION WAS PERFORMED:
20a. AUTOPSY? YES ☐ NO ☐
20b. IF YES, WERE FINDINGS USED IN CERTIFYING CAUSES OF DEATH? YES ☐ NO ☐

21a. ACCIDENT WAS UNDERLYING ☐ OR CONTRIBUTING ☒ CAUSE OF DEATH (IF EITHER, NOTIFY MEDICAL EXAMINER)
21b. TIME OF INJURY: HOUR A.M. MONTH DAY YEAR: ? between 1/25-1/28/78
21c. HOW INJURY OCCURRED (ENTER NATURE OF INJURY IN ITEM 18, PART 1 OR PART 2): Pt was found unconscious under bed at home ? assault
21d. INJURY OCCURRED WHILE AT WORK ☐ NOT WHILE AT WORK ☐
21e. PLACE OF INJURY (AT HOME, STREET, FACTORY, OFFICE, FARM, ETC.):
21f. LOCATION STREET CITY OR TOWN COUNTY STATE

22a. I certify that (I) (this hospital) attended the deceased from Jan 30, 19 78, to Feb 1, 19 78, that (I) (we) last saw the deceased alive on Feb 1, 19 78, and that in (my) (our) opinion death occurred on the date and hour and from the causes stated above, (I) (we) (did) (did not) view the body after death.
22b. SIGNATURE: Richard Todd Light — DEGREE: MD — ATTENDING PHYSICIAN ☐ MEDICAL DIRECTOR ☐ STAFF PHYSICIAN ☒
22c. DATE SIGNED: 2/1/78
22d. PHYSICIAN'S NAME (TYPE OR PRINT): RICHARD TODD LIGHT
22e. ADDRESS: JOHNS HOPKINS HOSPITAL

23a. BURIAL, CREMATION, REMOVAL (SPECIFY): Burial
23b. DATE: 2/7/78
23c. NAME OF CEMETERY OR CREMATORY: Arbutus Mem. Park
23d. LOCATION CITY OR TOWN: Arbutus COUNTY: Maryland STATE:

24. FUNERAL DIRECTOR NAME: MORTON & DYETT F. H. ADDRESS: 1701 Laurens Street
25a. DATE REC'D. BY REGISTRAR: FEB 8 1978
25b. REGISTRAR'S SIGNATURE: Tiffany McCready

DHMH - 16 50M 7/77 (VR A 15 (4))

STATE OF MARYLAND
DEPARTMENT OF HEALTH AND MENTAL HYGIENE
CERTIFICATE OF DEATH

1 - FOR STATE REGISTRAR

78 04148
REG. NO.

1. DECEASED NAME (TYPE OR PRINT) FIRST: John MIDDLE: LAST: Gilmore				2a. DATE OF DEATH MONTH: 2 DAY: 27 YEAR: 78	2b. HOUR: 10:35 AM
3. SEX: MALE	4. RACE: Negro	5. DATE OF BIRTH MONTH: 9 DAY: 15 YEAR: 7	6. AGE (IN YEARS LAST BIRTHDAY): 70 YRS	IF UNDER 1 YEAR MONTHS: DAYS:	IF UNDER 24 HRS HOURS: MIN:
7a. BIRTHPLACE (STATE OR FOREIGN COUNTRY): NORTH CAROLINA	7b. CITIZEN OF WHAT COUNTRY?: US	8. MARRIED XX NEVER MARRIED ☐ WIDOWED ☐ DIVORCED ☐	9. BALTIMORE CITY OR COUNTY OF DEATH: CITY MD.		
10. CITY OR TOWN OF DEATH: BALTIMORE	11. NAME OF HOSPITAL, NURSING HOME OR OTHER INSTITUTION (IF NOT IN SUCH FACILITY, GIVE STREET ADDRESS): LUTHERAN	12a. USUAL OCCUPATION (TYPE OF WORK FOR MOST OF WORKING LIFE): STEAMER	12b. KIND OF BUSINESS OR INDUSTRY:		
USUAL RESIDENCE (IF NURSING HOME OR OTHER INSTITUTION, GIVE RESIDENCE BEFORE ADMISSION) 13a. STATE: MARYLAND	13b. COUNTY:	13c. CITY OR TOWN: BALTIMORE	13d. INSIDE CITY LIMITS? YES XX NO ☐	13e. STREET ADDRESS: 3514 HOLMES AVE.	
14. FATHER'S NAME FIRST: NEP MIDDLE: LAST: GILMORE		15. MOTHER'S MAIDEN NAME FIRST: IDA MIDDLE: LAST: THAGET			
16a. WAS DECEASED EVER IN U.S. ARMED FORCES? (YES, NO OR UNKNOWN): (IF YES, GIVE WAR OR DATES):	16b. SOCIAL SECURITY NO.: 243-03-1144	17. INFORMANT: VIRGINIA GILMORE	ADDRESS: 3514 HOLMES AVE.		

MEDICAL CERTIFICATION

18. CAUSE OF DEATH (Enter only one cause per line for (a), (b), and (c).)
PART I. DEATH WAS CAUSED BY:

		APPROXIMATE INTERVAL BETWEEN ONSET AND DEATH
IMMEDIATE CAUSE (a)	Cardiorespiratory arrest	15'
DUE TO, OR AS A CONSEQUENCE OF (b)	Massive upper GI bleeding	24 hr
DUE TO, OR AS A CONSEQUENCE OF (c)	Cancerous ulcer of stomach or pancreas	4 weeks

Conditions, if any, which gave rise to immediate cause (a), stating the underlying cause last.

PART 2. OTHER SIGNIFICANT CONDITIONS CONTRIBUTING TO DEATH BUT NOT RELATED TO THE TERMINAL DISEASE OR CONDITION GIVEN IN PART 1(a)

19a. DATE OF OPERATION: 2/26/78	19b. CONDITION FOR WHICH OPERATION WAS PERFORMED: Cancer Carcinoma of Stomach or pancreas	20a. AUTOPSY? YES ☐ NO ☒	20b. IF YES, WERE FINDINGS USED IN CERTIFYING CAUSES OF DEATH? YES ☐ NO ☐

21a. ACCIDENT WAS UNDERLYING ☐ OR CONTRIBUTING ☐ CAUSE OF DEATH (IF EITHER, NOTIFY MEDICAL EXAMINER)	21b. TIME OF INJURY HOUR A.M. P.M. MONTH DAY YEAR 19	21c. HOW INJURY OCCURRED (ENTER NATURE OF INJURY IN ITEM 18, PART 1 OR PART 2)	
21d. INJURY OCCURRED WHILE AT WORK ☐ NOT WHILE AT WORK ☐	21e. PLACE OF INJURY (AT HOME, STREET, FACTORY, OFFICE, FARM, ETC.)	21f. LOCATION STREET / CITY OR TOWN / COUNTY / STATE	

22a. I certify that (I) (this hospital) attended the deceased from 2/23, 19 78, to 2/27, 19 78, that (I) (we) last saw the deceased alive on 2/27/78, and that in my (our) opinion death occurred on the date and hour and from the causes stated above. (I) (we) (did) (did not) view the body after death.

22b. SIGNATURE: [signature] DEGREE: ATTENDING PHYSICIAN ☐ MEDICAL DIRECTOR ☐ STAFF PHYSICIAN ☒ 22c. DATE SIGNED: 2/27/78

22d. PHYSICIAN'S NAME (TYPE OR PRINT): P. CORRES 22e. ADDRESS: Lutheran Hospital

23a. BURIAL, CREMATION, REMOVAL (SPECIFY): BURIAL	23b. DATE: 3-2-78	23c. NAME OF CEMETERY OR CREMATORY: GARDEN OF ETERNAL HOPE	23d. LOCATION CITY OR TOWN: WESTMINISTER COUNTY: STATE: MARYLAND	
24. FUNERAL DIRECTOR NAME / ADDRESS: ARLINGTON S. PHILLIPS 1721-27 N. MONROE ST.		25a. DATE REC'D. BY REGISTRAR: MAR 6 1978	25b. REGISTRAR'S SIGNATURE: [signature]	

DIVISION OF VITAL RECORDS, 201 W. PRESTON ST., BALTIMORE, MARYLAND 21201

IMPORTANT: If Item 21 is marked or Item 18 shows any injury, or other traumatic event, the medical examiner must be notified at once.

TO FUNERAL DIRECTOR: After this certificate has been signed by the attending physician and completely filled in by the funeral director, page 3 should be detached for use as the burial-transit permit. Then please remove carbon papers. Pages 1 and 2 should be filed within 72 hours after death with the State Dept. of Health and Mental Hygiene prior to burial, cremation, or removal.

TO HOSPITAL OR ATTENDING PHYSICIAN: The law requires that the death certificate be executed within 24 hours after death. Page 4 may be retained by the hospital or attending physician.

DHMH - 16 50M 1/76 (VR A 15 (4))

STATE OF MARYLAND
DEPARTMENT OF HEALTH AND MENTAL HYGIENE
CERTIFICATE OF DEATH

1 - FOR STATE REGISTRAR

78 04149
REG. NO.

DIVISION OF VITAL RECORDS, 201 W. PRESTON ST., BALTIMORE, MARYLAND 21201

TO HOSPITAL OR ATTENDING PHYSICIAN: The law requires that the death certificate be executed within 24 hours after death. Page 4 may be retained by the hospital or attending physician.

TO FUNERAL DIRECTOR: After this certificate has been signed by the attending physician and completely filled in by the funeral director, page 3 should be detached for use as the burial-transit permit. Then please remove carbon papers. Pages 1 and 2 should be filed within 72 hours after death with the State Dept. of Health and Mental Hygiene prior to burial, cremation, or removal.

IMPORTANT: If item 21 is marked or item 18 shows any injury, or other traumatic event, the medical examiner must be notified at once.

1. DECEASED NAME (TYPE OR PRINT) FIRST	MIDDLE	LAST	2a. DATE OF DEATH MONTH DAY YEAR	2b. HOUR	
ROSE		GINSBERG	FEB. 17, 1978	3:20 PM	
3. SEX	4. RACE	5. DATE OF BIRTH MONTH DAY YEAR	6. AGE (IN YEARS LAST BIRTHDAY)	IF UNDER 1 YEAR: MONTHS / DAYS	IF UNDER 24 HRS.: HOURS / MIN.
FEMALE	WHITE	AUGUST 18 1893	84 YRS.		
7a. BIRTHPLACE (STATE OR FOREIGN COUNTRY)	7b. CITIZEN OF WHAT COUNTRY?	8. MARRIED ☐ NEVER MARRIED ☐ WIDOWED XX DIVORCED ☐	9. BALTIMORE CITY OR COUNTY OF DEATH		
RUSSIA	U.S.A.		BALTIMORE CITY MD.		
10. CITY OR TOWN OF DEATH	11. NAME OF HOSPITAL, NURSING HOME OR OTHER INSTITUTION (IF NOT IN SUCH FACILITY, GIVE STREET ADDRESS)	12a. USUAL OCCUPATION (TYPE OF WORK FOR MOST OF WORKING LIFE)	12b. KIND OF BUSINESS OR INDUSTRY		
BALTIMORE	JEWISH CONVALESCENT HOME	HOUSEWIFE	AT HOME		

USUAL RESIDENCE (IF NURSING HOME OR OTHER INSTITUTION, GIVE RESIDENCE BEFORE ADMISSION)

13a. STATE	13b. COUNTY	13c. CITY OR TOWN	13d. INSIDE CITY LIMITS?	13e. STREET ADDRESS
MARYLAND		BALTIMORE	YES XX NO ☐	6996 MILLBROOK PARK DR., APT. 2A #21215

14. FATHER'S NAME FIRST	MIDDLE	LAST	15. MOTHER'S MAIDEN NAME FIRST	MIDDLE	LAST
ABRAHAM		KAUFMAN	EDITH		UNKNOWN

16a. WAS DECEASED EVER IN U.S. ARMED FORCES? (YES, NO OR UNKNOWN)	(IF YES, GIVE WAR OR DATES)	16b. SOCIAL SECURITY NO.	17. INFORMANT	ADDRESS
NO		215-54-4267JI	MR. LOU GINSBERG	6805 HUNT CT., 21209

MEDICAL CERTIFICATION

18. **CAUSE OF DEATH** (Enter only one cause per line for (a), (b), and (c).)

PART I. DEATH WAS CAUSED BY

IMMEDIATE CAUSE (a) Myocardial Infarction

4109

Conditions, if any, which gave rise to immediate cause (a), stating the underlying cause last.

DUE TO, OR AS A CONSEQUENCE OF (b) CSCV

DUE TO, OR AS A CONSEQUENCE OF (c)

APPROXIMATE INTERVAL BETWEEN ONSET AND DEATH

PART 2. OTHER SIGNIFICANT CONDITIONS CONTRIBUTING TO DEATH BUT NOT RELATED TO THE TERMINAL DISEASE OR CONDITION GIVEN IN PART 1(a)

19a. DATE OF OPERATION	19b. CONDITION FOR WHICH OPERATION WAS PERFORMED	20a. AUTOPSY?	20b. IF YES, WERE FINDINGS USED IN CERTIFYING CAUSES OF DEATH?
		YES ☐ NO ☐	YES ☐ NO ☐

21a. ACCIDENT WAS UNDERLYING ☐ OR CONTRIBUTING ☐ CAUSE OF DEATH (IF EITHER, NOTIFY MEDICAL EXAMINER)	21b. TIME OF INJURY HOUR A.M. P.M. MONTH DAY YEAR 19	21c. HOW INJURY OCCURRED (ENTER NATURE OF INJURY IN ITEM 18, PART 1 OR PART 2)

21d. INJURY OCCURRED	21e. PLACE OF INJURY (AT HOME, STREET, FACTORY, OFFICE, FARM, ETC.)	21f. LOCATION STREET	CITY OR TOWN	COUNTY	STATE
WHILE AT WORK ☐ NOT WHILE AT WORK ☐					

22a. I **certify** that (I) (this hospital) attended the deceased from 2/7 19 78 to 6/77 19 78, that (I) (we) last saw the deceased alive on 2/7 19 78, and that in (my) (our) opinion death occurred on the date and hour and from the causes stated above, (I) (we) (did) (did not) view the body after death.

22b. SIGNATURE	DEGREE	22c. DATE SIGNED
[signature]	ATTENDING PHYSICIAN ☐ MEDICAL DIRECTOR ☐ STAFF PHYSICIAN ☐	2/17/78

22d. PHYSICIAN'S NAME (TYPE OR PRINT)	22e. ADDRESS
WILFSON	350 W 20, Rogers

23a. BURIAL, CREMATION, REMOVAL (SPECIFY)	23b. DATE	23c. NAME OF CEMETERY OR CREMATORY	23d. LOCATION CITY OR TOWN	COUNTY	STATE
BURIAL	2-19-78	SHOMREI ADATH	ROSEDALE	BALTO.,	MD

24. FUNERAL DIRECTOR NAME	ADDRESS	25a. DATE REC'D. BY REGISTRAR	25b. REGISTRAR'S SIGNATURE
SOL LEVINSON & BROS., INC.	6010 REISTERSTOWN RD., BALTO., MD 21215	FEB 24 1978	[signature]

BP_____

DHMH - 16 50M 7/77 (VR A 15 (4))

DIVISION OF VITAL RECORDS, 201 W. PRESTON ST., BALTIMORE, MARYLAND 21201

TO HOSPITAL OR ATTENDING PHYSICIAN: The law requires that the death certificate be executed within 24 hours after death. Page 4 may be retained by the hospital or attending physician.

TO FUNERAL DIRECTOR: After this certificate has been signed by the attending physician and completely filled in by the funeral director, page 3 should be detached for use as the burial-transit permit. Then please remove carbon papers. Pages 1 and 2 should be filed within 72 hours after death with the State Dept. of Health and Mental Hygiene prior to burial, cremation, or removal.

IMPORTANT: If item 21 is marked or item 18 shows any injury, or other traumatic event, the medical examiner must be notified at once.

BP

DHMH - 16 50M 7/77
(VR A 15 (4))

1 - FOR STATE REGISTRAR

STATE OF MARYLAND
DEPARTMENT OF HEALTH AND MENTAL HYGIENE
CERTIFICATE OF DEATH

78 04150
REG. NO.

1. DECEASED NAME (TYPE OR PRINT) FIRST	MIDDLE	LAST	2a. DATE OF DEATH MONTH DAY YEAR	2b. HOUR
DORA	F.	GITOMER	FEBRUARY 26, 1978	8 A.M.

3. SEX	4. RACE	5. DATE OF BIRTH MONTH DAY YEAR	6. AGE (IN YEARS LAST BIRTHDAY)	IF UNDER 1 YEAR MONTHS / DAYS	IF UNDER 24 HRS HOURS / MIN.
FEMALE	WHITE	SEPT. 25, 1898	79 YRS.		

7a. BIRTHPLACE (STATE OR FOREIGN COUNTRY)	7b. CITIZEN OF WHAT COUNTRY?	8. MARRIED ☐ NEVER MARRIED ☐ WIDOWED XXX DIVORCED ☐	9. BALTIMORE CITY OR COUNTY OF DEATH
MARYLAND	U.S.A.		BALTIMORE CITY MD.

10. CITY, TOWN OR LOCATION OF DEATH	11. NAME OF HOSPITAL, NURSING HOME OR OTHER INSTITUTION (IF NOT IN SUCH FACILITY, GIVE STREET ADDRESS)	12a. USUAL OCCUPATION (TYPE OF WORK FOR MOST OF WORKING LIFE)	12b. KIND OF BUSINESS OR INDUSTRY
BALTIMORE MARYLAND	6503 PARK HTS. AVE.	HOUSEWIFE	AT HOME

USUAL RESIDENCE (IF NURSING HOME OR OTHER INSTITUTION, GIVE RESIDENCE BEFORE ADMISSION)

13a. STATE	13b. COUNTY	13c. CITY OR TOWN	13d. INSIDE CITY LIMITS?	13e. STREET ADDRESS
MARYLAND		BALTIMORE	YES XX NO ☐	6503 PARK HTS. AVE. APT. 3B #21215

14. FATHER'S NAME FIRST MIDDLE LAST	15. MOTHER'S MAIDEN NAME FIRST MIDDLE LAST
BERYL FLASHMAN	AVIVA UNKNOWN

16a. WAS DECEASED EVER IN U.S. ARMED FORCES? (YES, NO OR UNKNOWN)	(IF YES, GIVE WAR OR DATES)	16b. SOCIAL SECURITY NO.	17. INFORMANT	ADDRESS
NO		212-28-8397	MRS. MARIE G. SCHWARTZ	3212 TIMBERFIELD LA. #21208

MEDICAL CERTIFICATION

18. **CAUSE OF DEATH** (Enter only one cause per line for (a), (b), and (c).)

PART I. DEATH WAS CAUSED BY:

		APPROXIMATE INTERVAL BETWEEN ONSET AND DEATH
IMMEDIATE CAUSE (a)	Vent. Fibrillation	10 MIN
DUE TO, OR AS A CONSEQUENCE OF (b)	A. M. I.	30-60 MIN
DUE TO, OR AS A CONSEQUENCE OF (c)	AS CVD.	15+ YRS

Conditions, if any, which gave rise to immediate cause (a), stating the underlying cause last — 4109

PART 2. OTHER SIGNIFICANT CONDITIONS CONTRIBUTING TO DEATH BUT NOT RELATED TO THE TERMINAL DISEASE OR CONDITION GIVEN IN PART 1(a)

19a. DATE OF OPERATION	19b. CONDITION FOR WHICH OPERATION WAS PERFORMED	20a. AUTOPSY?	20b. IF YES, WERE FINDINGS USED IN CERTIFYING CAUSES OF DEATH?
		YES ☐ NO ☐	YES ☐ NO ☐

21a. ACCIDENT WAS UNDERLYING ☐ OR CONTRIBUTING ☐ CAUSE OF DEATH (IF EITHER, NOTIFY MEDICAL EXAMINER)	21b. TIME OF INJURY HOUR A.M. P.M. MONTH DAY YEAR 19	21c. HOW INJURY OCCURRED (ENTER NATURE OF INJURY IN ITEM 18, PART 1 OR PART 2)

21d. INJURY OCCURRED WHILE AT WORK ☐ NOT WHILE AT WORK ☐	21e. PLACE OF INJURY (AT HOME, STREET, FACTORY, OFFICE, FARM, ETC.)	21f. LOCATION STREET CITY OR TOWN COUNTY STATE

22a. I certify that (I) (~~this hospital~~) attended the deceased from 2 / 23 / 78 to 2/26/78, that (I) (~~last~~) saw the deceased alive on 2/24/78, and that in (my) (~~the~~) opinion death occurred on the date and hour and from the causes stated above, (I) (~~saw~~ did) (did not) view the body after death.

22b. SIGNATURE DEGREE	ATTENDING PHYSICIAN ☑ MEDICAL DIRECTOR ☐ STAFF PHYSICIAN ☐	22c. DATE SIGNED
Raymond G. Caplan, MD		

22d. PHYSICIAN'S NAME (TYPE OR PRINT)	22e. ADDRESS
DR. RAYMOND CAPLAN	HOFFBERGER BUILDING 21215

23a. BURIAL, CREMATION, REMOVAL (SPECIFY)	23b. DATE	23c. NAME OF CEMETERY OR CREMATORY	23d. LOCATION CITY OR TOWN COUNTY STATE
BURIAL	2/27/78	BETH TFILOH	BALTIMORE MARYLAND

24. FUNERAL DIRECTOR NAME ADDRESS	25a. DATE REC'D. BY REGISTRAR	25b. REGISTRAR'S SIGNATURE
SOL LEVINSON & BROS., INC. 6010 REISTERSTOWN RD., BALTO., MD 21215	MAR 3 1978	

3740

STATE OF MARYLAND
DEPARTMENT OF HEALTH AND MENTAL HYGIENE
CERTIFICATE OF DEATH

1 - FOR STATE REGISTRAR

78 04151
REG. NO.

DIVISION OF VITAL RECORDS, 201 W. PRESTON ST., BALTIMORE, MARYLAND 21201

TO HOSPITAL OR ATTENDING PHYSICIAN: The law requires that this death certificate be completed within 24 hours after death. Page 4 may be retained by the hospital or attending physician.

TO FUNERAL DIRECTOR: After this certificate has been signed by the attending physician or coroner, duplicate copies should be detached for use as the burial-transit permit. Then please remove carbon papers. Pages 1 and 2 should be filed within 72 hours of death with the State Dept. of Health and Mental Hygiene prior to burial, cremation, or removal.

IMPORTANT: If item 21 is marked or item 18 shows any injury, or other traumatic event, the medical examiner must be notified at once.

1. DECEASED NAME (TYPE OR PRINT) FIRST	MIDDLE	LAST	2a. DATE OF DEATH MONTH DAY YEAR	2b. HOUR	
GEORGE	W.	GOHLINGHORST	FEB. 17, 1978	12:30 P M	
3. SEX	4. RACE	5. DATE OF BIRTH MONTH DAY YEAR	6. AGE (IN YEARS LAST BIRTHDAY)	IF UNDER 1 YEAR: MONTHS / DAYS	IF UNDER 24 HRS: HOURS / MIN.
MALE	WHITE	Sept. 8, 1913	64 YRS.		
7a. BIRTHPLACE (STATE OR FOREIGN COUNTRY)	7b. CITIZEN OF WHAT COUNTRY?	8. MARRIED [X] NEVER MARRIED [ ] WIDOWED [ ] DIVORCED [ ]	9. BALTIMORE CITY OR COUNTY OF DEATH		
			BALTIMORE CITY MD.		
10. CITY OR TOWN OF DEATH	11. NAME OF HOSPITAL, NURSING HOME OR OTHER INSTITUTION (IF NOT IN SUCH FACILITY, GIVE STREET ADDRESS)		12a. USUAL OCCUPATION (TYPE OF WORK FOR MOST OF WORKING LIFE)	12b. KIND OF BUSINESS OR INDUSTRY	
BALTIMORE	THE JOHNS HOPKINS HOSPITAL				

USUAL RESIDENCE (IF NURSING HOME OR OTHER INSTITUTION, GIVE RESIDENCE BEFORE ADMISSION)

13a. STATE	13b. COUNTY	13c. CITY OR TOWN	13d. INSIDE CITY LIMITS?	13e. STREET ADDRESS
MARYLAND	BALTO	BALTIMORE	YES [ ] NO [ ]	4627 RIDGE RD.

14. FATHER'S NAME FIRST	MIDDLE	LAST	15. MOTHER'S MAIDEN NAME FIRST	MIDDLE	LAST
GEORGE		GOHINGHORST	AGNES		HAUHN

16a. WAS DECEASED EVER IN U.S. ARMED FORCES? (YES, NO OR UNKNOWN)	(IF YES, GIVE WAR OR DATES)	16b. SOCIAL SECURITY NO.	17. INFORMANT	ADDRESS

MEDICAL CERTIFICATION

18. CAUSE OF DEATH (Enter only one cause per line for (a), (b), and (c).)

PART I. DEATH WAS CAUSED BY:

		APPROXIMATE INTERVAL BETWEEN ONSET AND DEATH
IMMEDIATE CAUSE (a)	Cardiac arrest - multiple	12 hours
DUE TO, OR AS A CONSEQUENCE OF (b)	Cardiac surgery - MVR	18 hours
DUE TO, OR AS A CONSEQUENCE OF (c)	Aortic valvular disease	years

Conditions, if any, which gave rise to immediate cause (a), stating the underlying cause last.

3969

PART 2. OTHER SIGNIFICANT CONDITIONS CONTRIBUTING TO DEATH BUT NOT RELATED TO THE TERMINAL DISEASE OR CONDITION GIVEN IN PART 1(a)

Underlying cardiac disease

19a. DATE OF OPERATION	19b. CONDITION FOR WHICH OPERATION WAS PERFORMED	20a. AUTOPSY?	20b. IF YES, WERE FINDINGS USED IN CERTIFYING CAUSES OF DEATH?
2/16/78	Mitral valve disease	YES [ ] NO [X]	YES [ ] NO [ ]

21a. ACCIDENT WAS UNDERLYING [ ] OR CONTRIBUTING [ ] CAUSE OF DEATH (IF EITHER, NOTIFY MEDICAL EXAMINER)	21b. TIME OF INJURY HOUR A.M. P.M. MONTH DAY YEAR 19	21c. HOW INJURY OCCURRED (ENTER NATURE OF INJURY IN ITEM 18, PART 1 OR PART 2)

21d. INJURY OCCURRED WHILE AT WORK [ ] NOT WHILE AT WORK [ ]	21e. PLACE OF INJURY (AT HOME, STREET, FACTORY, OFFICE, FARM, ETC.)	21f. LOCATION STREET / CITY OR TOWN / COUNTY / STATE

22a. I certify that (I) (this hospital) attended the deceased from 2/14 19 78, to 2/17 19 78, that (I) (we) last saw the deceased alive on 2/17 19 78, and that in (my) (our) opinion death occurred on the date and hour and from the causes stated above. (I) (we) (did) (did not) view the body after death.

22b. SIGNATURE	DEGREE		22c. DATE SIGNED
Charles Newton	M.D.	ATTENDING PHYSICIAN [ ] MEDICAL DIRECTOR [ ] STAFF PHYSICIAN [X]	2/17/78

22d. PHYSICIAN'S NAME (TYPE OR PRINT)	22e. ADDRESS
Charles Newton	Johns Hopkins Hospital

23a. BURIAL, CREMATION, REMOVAL	23b. DATE	23c. NAME OF CEMETERY OR CREMATORY	23d. LOCATION CITY OR TOWN / COUNTY / STATE
REMOVAL	2/17/78	JOHNS HOPKINS UNIVERSITY,	BALTO, MD.

24. FUNERAL DIRECTOR NAME / ADDRESS	25a. DATE REC'D. BY REGISTRAR	25b. REGISTRAR'S SIGNATURE
ANATOMY BOARD OF MARYLAND	FEB 21 1978	Courtney McCready

DHMH - 1650M 7/77 (VR A 15 (4))

BP_____

ADS

STATE OF MARYLAND
DEPARTMENT OF HEALTH AND MENTAL HYGIENE
CERTIFICATE OF DEATH

1 - FOR STATE REGISTRAR

78 04152
REG. NO.

1. DECEASED NAME (TYPE OR PRINT) FIRST: SISTER MARY; MIDDLE: L; LAST: GOLDBECK		2a. DATE OF DEATH MONTH DAY YEAR: FEBRUARY 3, 1978	2b. HOUR: 10:23 PM
3. SEX: Female	4. RACE: White	5. DATE OF BIRTH MONTH DAY YEAR: Nov. 29, 1902	6. AGE (IN YEARS LAST BIRTHDAY): 75 YRS. — IF UNDER 1 YEAR: MONTHS, DAYS — IF UNDER 24 HRS.: HOURS, MIN
7a. BIRTHPLACE (STATE OR FOREIGN COUNTRY): Balto, Md.	7b. CITIZEN OF WHAT COUNTRY?: U.S.A.	8. MARRIED ☐ NEVER MARRIED ☒ WIDOWED ☐ DIVORCED ☐	9. BALTIMORE CITY OR COUNTY OF DEATH: BALTIMORE CITY MD.
10. CITY OR TOWN OF DEATH: BALTIMORE	11. NAME OF HOSPITAL, NURSING HOME OR OTHER INSTITUTION (IF NOT IN SUCH FACILITY, GIVE STREET ADDRESS): St. Agnes Hospital	12a. USUAL OCCUPATION (TYPE OF WORK FOR MOST OF WORKING LIFE): Household Duties	12b. KIND OF BUSINESS OR INDUSTRY: Mt de Sales Monastery
USUAL RESIDENCE (IF NURSING HOME OR OTHER INSTITUTION, GIVE RESIDENCE BEFORE ADMISSION) 13a. STATE: Maryland	13b. COUNTY: Baltimore	13c. CITY OR TOWN: catonsville	13d. INSIDE CITY LIMITS? YES ☐ NO ☐
13e. STREET ADDRESS: 700 Academy Rd. Catonsville			
14. FATHER'S NAME FIRST: late Henry; MIDDLE: ; LAST: Goldbeck		15. MOTHER'S MAIDEN NAME FIRST: late Elizabeth; MIDDLE: ; LAST: Harbecke	
16a. WAS DECEASED EVER IN U.S. ARMED FORCES? (YES, NO OR UNKNOWN)	(IF YES, GIVE WAR OR DATES)	16b. SOCIAL SECURITY NO.: 217 58 1726 T	17. INFORMANT ADDRESS: Sister Mary Michaella 700 Academy Road

MEDICAL CERTIFICATION

18. CAUSE OF DEATH (Enter only one cause per line for (a), (b), and (c).)
PART 1. DEATH WAS CAUSED BY:
IMMEDIATE CAUSE (a): Resp. Failure — APPROXIMATE INTERVAL BETWEEN ONSET AND DEATH:
Conditions, if any, which gave rise to immediate cause (a), stating the underlying cause last.
DUE TO, OR AS A CONSEQUENCE OF (b): CHF
DUE TO, OR AS A CONSEQUENCE OF (c): ASCVD

PART 2. OTHER SIGNIFICANT CONDITIONS CONTRIBUTING TO DEATH BUT NOT RELATED TO THE TERMINAL DISEASE OR CONDITION GIVEN IN PART 1(a)

19a. DATE OF OPERATION	19b. CONDITION FOR WHICH OPERATION WAS PERFORMED	20a. AUTOPSY? YES ☐ NO ☒	20b. IF YES, WERE FINDINGS USED IN CERTIFYING CAUSES OF DEATH? YES ☐ NO ☐
21a. ACCIDENT WAS UNDERLYING ☐ OR CONTRIBUTING ☐ CAUSE OF DEATH (IF EITHER, NOTIFY MEDICAL EXAMINER)	21b. TIME OF INJURY HOUR A.M. P.M. MONTH DAY YEAR 19	21c. HOW INJURY OCCURRED (ENTER NATURE OF INJURY IN ITEM 18, PART 1 OR PART 2)	
21d. INJURY OCCURRED WHILE AT WORK ☐ NOT WHILE AT WORK ☐	21e. PLACE OF INJURY (AT HOME, STREET, FACTORY, OFFICE, FARM, ETC.)	21f. LOCATION STREET / CITY OR TOWN / COUNTY / STATE	

22a. I certify that (I) (this hospital) attended the deceased from JAN. 14, 19 78, to FEB. 3, 19 78, that (I) (we) last saw the deceased alive on FEB. 3, 19 78, and that in (my) (our) opinion death occurred on the date and hour and from the causes stated above, (I) (we) (did) (did not) view the body after death.

22b. SIGNATURE: David Strobel	DEGREE: MD	ATTENDING PHYSICIAN ☐ MEDICAL DIRECTOR ☐ STAFF PHYSICIAN ☑	22c. DATE SIGNED: 2-3-78
22d. PHYSICIAN'S NAME (TYPE OR PRINT): DAVID STROBEL		22e. ADDRESS: ST. AGNES HOSPITAL	

23a. BURIAL, CREMATION, REMOVAL (SPECIFY): Burial	23b. DATE: Feb 7, 1978	23c. NAME OF CEMETERY OR CREMATORY: Mt De Sales	23d. LOCATION CITY OR TOWN / COUNTY / STATE: Catonsville, Balto. Md.	
24. FUNERAL DIRECTOR NAME: Harry H. Witzke ADDRESS: Columbia Road Ellicott City		25a. DATE REC'D. BY REGISTRAR: FEB 9 1978	25b. REGISTRAR'S SIGNATURE: Audrey McCready	

DIVISION OF VITAL RECORDS, 201 W. PRESTON ST., BALTIMORE, MARYLAND 21201

TO HOSPITAL OR ATTENDING PHYSICIAN: The law requires that the death certificate be executed within 24 hours after death. Page 4 may be retained by the hospital or attending physician.

TO FUNERAL DIRECTOR: After this certificate has been signed by the attending physician and completely filled in by the funeral director, it should be detached for use as the burial-transit permit. Then please remove carbon papers. Pages 1 and 2 should be filed within 72 hours of death with the State Dept. of Health and Mental Hygiene prior to burial, cremation, or removal.

IMPORTANT: If item 21 is marked or item 18 shows any injury, or other traumatic event, the medical examiner must be notified at once.

BP

DHMH - 16 50M 7/77
(VR A 15 (4))

FOR 1 - STATE REGISTRAR

STATE OF MARYLAND
DEPARTMENT OF HEALTH AND MENTAL HYGIENE
CERTIFICATE OF DEATH

78 04153
REG. NO.

1. DECEASED NAME (TYPE OR PRINT) FIRST	MIDDLE	LAST	2a. DATE OF DEATH MONTH	DAY	YEAR	2b. HOUR
Zona	Alice	Golliday	2	8	78	8:05 AM

3. SEX	4. RACE	5. DATE OF BIRTH MONTH DAY YEAR	6. AGE (IN YEARS LAST BIRTHDAY)	IF UNDER 1 YEAR MONTHS DAYS	IF UNDER 24 HRS. HOURS MIN.
Female	White	4/ 18 1889	88 YRS		

7a. BIRTHPLACE (STATE OR FOREIGN COUNTRY)	7b. CITIZEN OF WHAT COUNTRY?	8. MARRIED ☐ NEVER MARRIED ☐ WIDOWED ☒ DIVORCED ☐	9. BALTIMORE CITY OR COUNTY OF DEATH
W. Va.	U.S.A.		Baltimore City MD.

10. CITY OR TOWN OF DEATH	11. NAME OF HOSPITAL, NURSING HOME OR OTHER INSTITUTION (GIVE STREET AND NUMBER OR LOCATION)	12a. USUAL OCCUPATION (TYPE OF WORK FOR MOST OF WORKING LIFE)	12b. KIND OF BUSINESS OR INDUSTRY
Baltimore City	Jenkins Memorial Home 1000 Caton Ave. Baltimore, Md. 21229	Housewife	Home

USUAL RESIDENCE (IF NURSING HOME OR OTHER INSTITUTION, GIVE RESIDENCE BEFORE ADMISSION)

13a. STATE	13b. COUNTY	13c. CITY OR TOWN	13d. INSIDE CITY LIMITS?	13e. STREET ADDRESS
Md.	Balto.	Catonsville	YES ☐ NO ☒	934 Coleridge Rd. 21229

14. FATHER'S NAME FIRST	MIDDLE	LAST	15. MOTHER'S MAIDEN NAME FIRST	MIDDLE	LAST
John	S.	Lam	Alice	R.	Sponogle

16a. WAS DECEASED EVER IN U.S. ARMED FORCES? (YES, NO OR UNKNOWN) (IF YES, GIVE WAR OR DATES)	16b. SOCIAL SECURITY NO.	17. INFORMANT ADDRESS
Unknown	225-24-4906	Jenkins Memorial Home 1000 Caton Ave. 21229

MEDICAL CERTIFICATION

18. CAUSE OF DEATH (Enter only one cause per line for (a), (b), and (c).)

PART I. DEATH WAS CAUSED BY:

IMMEDIATE CAUSE (a) Arteriosclerotic cardiovascular disease — APPROXIMATE INTERVAL BETWEEN ONSET AND DEATH: chronic

4124

DUE TO, OR AS A CONSEQUENCE OF (b)

DUE TO, OR AS A CONSEQUENCE OF (c)

Conditions, if any, which gave rise to immediate cause (a), stating the underlying cause last.

PART 2. OTHER SIGNIFICANT CONDITIONS CONTRIBUTING TO DEATH BUT NOT RELATED TO THE TERMINAL DISEASE OR CONDITION GIVEN IN PART 1(a)

19a. DATE OF OPERATION	19b. CONDITION FOR WHICH OPERATION WAS PERFORMED	20a. AUTOPSY? YES ☐ NO ☐	20b. IF YES, WERE FINDINGS USED IN CERTIFYING CAUSES OF DEATH? YES ☐ NO ☐

21a. ACCIDENT WAS UNDERLYING ☐ OR CONTRIBUTING ☐ CAUSE OF DEATH (IF EITHER, NOTIFY MEDICAL EXAMINER)	21b. TIME OF INJURY HOUR A.M. P.M. MONTH DAY YEAR 19	21c. HOW INJURY OCCURRED (ENTER NATURE OF INJURY IN ITEM 18, PART 1 OR PART 2)

21d. INJURY OCCURRED WHILE AT WORK ☐ NOT WHILE AT WORK ☐	21e. PLACE OF INJURY (AT HOME, STREET, FACTORY, OFFICE, FARM, ETC.)	21f. LOCATION STREET CITY OR TOWN COUNTY STATE

22a. I certify that (I) (this hospital) attended the deceased from _____, 19 77, to Feb, 19 78, that (~~I~~ (we) lost sight of the deceased alive on 8 Feb 19 78, and that in (my) (~~our~~) opinion death occurred on the date and hour and from the causes stated above. (~~I~~ (we) (did) (~~did not~~) view the body after death.

22b. SIGNATURE	DEGREE	22c. DATE SIGNED
Laurence Gallagher, MD	ATTENDING PHYSICIAN ☐ MEDICAL DIRECTOR ☒ STAFF PHYSICIAN ☐	

22d. PHYSICIAN'S NAME (TYPE OR PRINT)	22e. ADDRESS
LAURENCE GALLAGER, MD	STAGNES MED CTR. WILKENS & PINE HAGAS

23a. BURIAL, CREMATION, REMOVAL (SPECIFY)	23b. DATE	23c. NAME OF CEMETERY OR CREMATORY	23d. LOCATION CITY OR TOWN COUNTY STATE
burial	2/10/78	Meadowridge Mem. Park	Elkridge,, Howard, Maryland

24. FUNERAL DIRECTOR NAME ADDRESS	25a. DATE REC'D. BY REGISTRAR	25b. REGISTRAR'S SIGNATURE
SLACK Funeral Home, Ellicott City, Maryland 21043	FEB 14 1978	Timothy McCready

IMPORTANT: If Item 21 is marked or Item 18 shows any injury, or other traumatic event, the medical examiner must be notified at once.

TO FUNERAL DIRECTOR: After this certificate has been signed by the attending physician and completely filled in by the funeral director, it should be detached for use as the burial-transit permit. Then please remove carbon papers. Pages 1 and 2 should be filed within 72 hours after with the State Dept. of Health and Mental Hygiene prior to burial, cremation, or removal.

TO HOSPITAL OR ATTENDING PHYSICIAN: The law requires that the death certificate be executed within 24 hours after death. Page 4 retained by the hospital or attending physician.

DIVISION OF VITAL RECORDS, 201 W. PRESTON ST., BALTIMORE, MARYLAND 21201

BP.

DHMH · 16 60M 1/75
(VR A 15 (4))

STATE OF MARYLAND
DEPARTMENT OF HEALTH AND MENTAL HYGIENE
CERTIFICATE OF DEATH

78 04154
REG NO

1 - FOR STATE REGISTRAR

DIVISION OF VITAL RECORDS, 201 W. PRESTON ST., BALTIMORE, MARYLAND 21201

TO HOSPITAL OR ATTENDING PHYSICIAN: The law requires that the death certificate be executed within 24 hours after death. Page 4 may be retained by the hospital or attending physician.

TO FUNERAL DIRECTOR: After this certificate has been signed by the attending physician and completely filled in by the funeral director, Page 3 should be detached for use as the burial-transit permit. Then please remove carbon papers. Pages 1 and 2 should be filed within 72 hours after death with the State Dept. of Health and Mental Hygiene prior to burial, cremation, or removal.

IMPORTANT: If Item 21 is marked or Item 18 shows any injury, or other traumatic event, the medical examiner must be notified at once.

BP

DHMH - 16 60M 1/75
(VR A 15 (4))

1. DECEASED NAME (TYPE OR PRINT) FIRST: ALVIN	MIDDLE: E	LAST: GONCE JR	2a. DATE OF DEATH MONTH: FEB DAY: 13 YEAR: 78
2b. HOUR: 4.50 AM			
3. SEX: Male	4. RACE: White	5. DATE OF BIRTH MONTH: APRIL DAY: 9 YEAR: 1939	6. AGE (IN YEARS LAST BIRTHDAY): 38 YRS
IF UNDER 1 YEAR MONTHS:	DAYS:	IF UNDER 24 HRS. HOURS:	MIN:
7a. BIRTHPLACE (STATE OR FOREIGN COUNTRY): BALTIMORE	7b. CITIZEN OF WHAT COUNTRY?: U.S.A.	8. MARRIED ☒ NEVER MARRIED ☐ WIDOWED ☐ DIVORCED ☐	9. BALTIMORE CITY OR COUNTY OF DEATH: BALTIMORE CITY. MD.
10. CITY OR TOWN OF DEATH: BALTIMORE	11. NAME OF HOSPITAL, NURSING HOME OR OTHER INSTITUTION (IF NOT IN SUCH FACILITY, GIVE STREET ADDRESS): BALTIMORE CITY HOSP	12a. USUAL OCCUPATION (TYPE OF WORK FOR MOST OF WORKING LIFE): TRUCK DRIVER	12b. KIND OF BUSINESS OR INDUSTRY: OIL CO.

USUAL RESIDENCE (IF NURSING HOME OR OTHER INSTITUTION, GIVE RESIDENCE BEFORE ADMISSION)

13a. STATE	13b. COUNTY	13c. CITY OR TOWN	13d. INSIDE CITY LIMITS?	13e. STREET ADDRESS
MARyland	CECIL	CHESAPEAKE	YES ☒ NO ☐	15 BIDDLE ST.

14. FATHER'S NAME FIRST	MIDDLE	LAST	15. MOTHER'S MAIDEN NAME FIRST	MIDDLE	LAST
ALVIN	E	GONCE	MILDRED	L	CAHALL

16a. WAS DECEASED EVER IN U.S. ARMED FORCES? (YES, NO OR UNKNOWN)	(IF YES, GIVE WAR OR DATES)	16b. SOCIAL SECURITY NO	17. INFORMANT	ADDRESS
NO		167-30-2767	CAROLYN M GONCE	CHESAPEAKE CITY MD

MEDICAL CERTIFICATION

18. CAUSE OF DEATH (Enter only one cause per line for (a), (b), and (c).)
PART I. DEATH WAS CAUSED BY:
IMMEDIATE CAUSE (a) CARDIO RESPIRATORY ARREST.
890X
Conditions, if any, which gave rise to immediate cause (a), stating the underlying cause last.
DUE TO, OR AS A CONSEQUENCE OF (b) 50.5 % burn, Septic shock, Acute Renal failure
DUE TO, OR AS A CONSEQUENCE OF (c)
APPROXIMATE INTERVAL BETWEEN ONSET AND DEATH

PART 2. OTHER SIGNIFICANT CONDITIONS CONTRIBUTING TO DEATH BUT NOT RELATED TO THE TERMINAL DISEASE OR CONDITION GIVEN IN PART 1(a).

19a. DATE OF OPERATION	19b. CONDITION FOR WHICH OPERATION WAS PERFORMED	20a. AUTOPSY?	20b. IF YES, WERE FINDINGS USED IN CERTIFYING CAUSES OF DEATH?
		YES ☑ NO ☐	YES ☐ NO ☒

21a. ACCIDENT WAS UNDERLYING ☒ OR CONTRIBUTING ☐ CAUSE OF DEATH (IF EITHER, NOTIFY MEDICAL EXAMINER)	21b. TIME OF INJURY HOUR A.M. P.M. MONTH DAY YEAR	21c. HOW INJURY OCCURRED (ENTER NATURE OF INJURY IN ITEM 18, PART 1 OR PART 2)
	JAN 20 1978	HOUSE FIRE

21d. INJURY OCCURRED WHILE AT WORK ☐ NOT WHILE AT WORK ☒	21e. PLACE OF INJURY (AT HOME, STREET, FACTORY, OFFICE, FARM, ETC.)	21f. LOCATION STREET	CITY OR TOWN	COUNTY	STATE
	HOME	15 BIDDLE ST.	CHESAPEAKE		MD.

22a. I certify that (I) (this hospital) attended the deceased from JAN 20, 1978, to FEB 13, 1978, that (I)(we) last saw the deceased alive on FEB 13 1978, and that in (my) (our) opinion death occurred on the date and hour and from the causes stated above. (I) (we) (did) (did not) view the body after death.

22b. SIGNATURE	DEGREE	22c. DATE SIGNED
H. Salinas M	ATTENDING PHYSICIAN ☐ MEDICAL DIRECTOR ☐ STAFF PHYSICIAN ☒	2/13/78

22d. PHYSICIAN'S NAME (TYPE OR PRINT)	22e. ADDRESS
H. SALINAS	BALTIMORE CITY HOSPITAL

23a. BURIAL, CREMATION, REMOVAL (SPECIFY)	23b. DATE	23c. NAME OF CEMETERY OR CREMATORY	23d. LOCATION CITY OR TOWN	COUNTY	STATE
BURIAL	2-16-78	BETHEL	CHESAPEAKE CITY	CECIL	MD

24. FUNERAL DIRECTOR NAME	ADDRESS	25a. DATE REC'D. BY REGISTRAR	25b. REGISTRAR'S SIGNATURE
R.T. FEARD FUNERAL HOME	CHESAPEAKE CITY, MD	FEB 15 1978	Jeffrey McCready

STATE OF MARYLAND
DEPARTMENT OF HEALTH AND MENTAL HYGIENE
CERTIFICATE OF DEATH

1 - FOR STATE REGISTRAR

78 04155
REG. NO.

DIVISION OF VITAL RECORDS, 201 W. PRESTON ST., BALTIMORE, MARYLAND 21201

TO HOSPITAL OR ATTENDING PHYSICIAN: The law requires that the death certificate be executed within 24 hours after death. Page 4 may be retained by the hospital or attending physician.

TO FUNERAL DIRECTOR: After this certificate has been signed by the attending physician and completely filled in by the funeral director, page 3 should be detached for use as the burial-transit permit. Then please remove carbon papers. Pages 1 and 2 should be filed within 72 hours after death with the State Dept. of Health and Mental Hygiene prior to burial, cremation, or removal.

IMPORTANT: If Item 21 is marked or Item 18 shows any injury, or other traumatic event, the medical examiner must be notified at once.

1. DECEASED NAME (TYPE OR PRINT): FIRST Adolph MIDDLE L. LAST Johnsen
2a. DATE OF DEATH: MONTH 2 DAY 11 YEAR 78
2b. HOUR 7:45 A.M.
3. SEX: Male
4. RACE: White
5. DATE OF BIRTH: MONTH 5 DAY 18 YEAR 99
6. AGE (IN YEARS LAST BIRTHDAY): 78 YRS
IF UNDER 1 YEAR: MONTHS DAYS
IF UNDER 24 HRS: HOURS MIN
7a. BIRTHPLACE (STATE OR FOREIGN COUNTRY): Maryland
7b. CITIZEN OF WHAT COUNTRY?: USA
8. MARRIED ☐ NEVER MARRIED ☐ WIDOWED ☒ DIVORCED ☐
9. BALTIMORE CITY OR COUNTY OF DEATH: Balto C.T.Y. MD.
10. CITY OR TOWN OF DEATH: Baltimore
11. NAME OF HOSPITAL, NURSING HOME OR OTHER INSTITUTION (IF NOT IN SUCH FACILITY, GIVE STREET ADDRESS): Key Gate Hospice
12a. USUAL OCCUPATION (TYPE OF WORK FOR MOST OF WORKING LIFE): Painter
12b. KIND OF BUSINESS OR INDUSTRY: Contractor

USUAL RESIDENCE (IF NURSING HOME OR OTHER INSTITUTION, GIVE RESIDENCE BEFORE ADMISSION)
13a. STATE: Maryland
13b. COUNTY:
13c. CITY OR TOWN: Baltimore
13d. INSIDE CITY LIMITS? YES ☒ NO ☐
13e. STREET ADDRESS: 3226 Lyndale Ave.

14. FATHER'S NAME: FIRST Paul MIDDLE C LAST Gonnsen
15. MOTHER'S MAIDEN NAME: FIRST Marie MIDDLE LAST Priss

16a. WAS DECEASED EVER IN U.S. ARMED FORCES? (YES, NO OR UNKNOWN): NO
(IF YES, GIVE WAR OR DATES):
16b. SOCIAL SECURITY NO.: 217-20-9058
17. INFORMANT: Carl Gonnsen ADDRESS: 11700 Belair Rd

MEDICAL CERTIFICATION

18. CAUSE OF DEATH (Enter only one cause per line for (a), (b), and (c).)
PART I. DEATH WAS CAUSED BY
IMMEDIATE CAUSE (a): Cerebro-vascular accident — APPROXIMATE INTERVAL BETWEEN ONSET AND DEATH: minutes
DUE TO, OR AS A CONSEQUENCE OF (b): Hypertension — several months
DUE TO, OR AS A CONSEQUENCE OF (c):
4360
Conditions, if any, which gave rise to immediate cause (a), stating the underlying cause last.

PART 2. OTHER SIGNIFICANT CONDITIONS CONTRIBUTING TO DEATH BUT NOT RELATED TO THE TERMINAL DISEASE OR CONDITION GIVEN IN PART 1: Seizure disorder — several months

19a. DATE OF OPERATION:
19b. CONDITION FOR WHICH OPERATION WAS PERFORMED:
20a. AUTOPSY? YES ☐ NO ☒
20b. IF YES, WERE FINDINGS USED IN CERTIFYING CAUSES OF DEATH? YES ☐ NO ☐
21a. ACCIDENT WAS UNDERLYING ☐ OR CONTRIBUTING ☐ CAUSE OF DEATH (IF EITHER, NOTIFY MEDICAL EXAMINER)
21b. TIME OF INJURY HOUR A.M. P.M. MONTH DAY YEAR 19
21c. HOW INJURY OCCURRED (ENTER NATURE OF INJURY IN ITEM 18, PART 1 OR PART 2)
21d. INJURY OCCURRED WHILE AT WORK ☐ NOT WHILE AT WORK ☐
21e. PLACE OF INJURY (AT HOME, STREET, FACTORY, OFFICE, FARM, ETC.)
21f. LOCATION STREET CITY OR TOWN COUNTY STATE

22a. I certify that (I) (this hospital) attended the deceased from 1-20, 1978, to 2-11, 1978, that (I) (we) last saw the deceased alive on 2-11, 1978, and that in (my) (our) opinion death occurred on the date and hour and from the causes stated above. (I) (we) (did) (did not) view the body after death.

22b. SIGNATURE: E. Ellsworth Cook — DEGREE: M.D. — ATTENDING PHYSICIAN ☒ MEDICAL DIRECTOR ☒ STAFF PHYSICIAN ☐
22c. DATE SIGNED: 2-11-78
22d. PHYSICIAN'S NAME (TYPE OR PRINT): E. Ellsworth Cook M.D.
22e. ADDRESS: 3431 Maryland Ave. Balto. Md.

23a. BURIAL, CREMATION, REMOVAL (SPECIFY): Burial
23b. DATE: 2/13/78
23c. NAME OF CEMETERY OR CREMATORY: Parkwood
23d. LOCATION CITY OR TOWN: Balto COUNTY: MD STATE:

24. FUNERAL DIRECTOR NAME: Evans Funeral Chapel ADDRESS: 8802 Harford Rd
25a. DATE REC'D. BY REGISTRAR: FEB 17 1978
25b. REGISTRAR'S SIGNATURE: Jeffrey McCready

0841 BP

DHMH - 1660M 1/75
(VR A 15 (4))

STATE OF MARYLAND
DEPARTMENT OF HEALTH AND MENTAL HYGIENE
CERTIFICATE OF DEATH

1 - FOR STATE REGISTRAR

78 04156
REG. NO.

DIVISION OF VITAL RECORDS, 201 W. PRESTON ST., BALTIMORE, MARYLAND 21201

TO HOSPITAL OR ATTENDING PHYSICIAN. The law requires that the death certificate be executed within 24 hours after death. Page 4 may be retained by the hospital or attending physician.

TO FUNERAL DIRECTOR: After this certificate has been signed by the attending physician and completely filled in by the funeral director, page 3 should be detached for use as the burial-transit permit. Then please remove carbon papers. Pages 1 and 2 should be filed within 72 hours after death with the State Dept. of Health and Mental Hygiene prior to burial, cremation, or removal.

IMPORTANT: If item 21 is marked or item 18 shows any injury, or other traumatic event, the medical examiner must be notified at once.

1. DECEASED NAME (TYPE OR PRINT): First: Roland; Middle: L.; Last: Goodwin
2a. DATE OF DEATH: Month/Day/Year: 2-4-78
2b. HOUR: 6:30 A.M.
3. SEX: Male
4. RACE: Negro
5. DATE OF BIRTH: Month: 3; Day: 11; Year: 1923
6. AGE (IN YEARS LAST BIRTHDAY): 54 YRS. IF UNDER 1 YEAR: MONTHS / DAYS. IF UNDER 24 HRS: HOURS / MIN.
7a. BIRTHPLACE (STATE OR FOREIGN COUNTRY): Baltimore
7b. CITIZEN OF WHAT COUNTRY?: US
8. MARRIED ☐ NEVER MARRIED ☐ WIDOWED ☐ DIVORCED ☒
9. BALTIMORE CITY OR COUNTY OF DEATH: Baltimore City MD.
10. CITY OR TOWN OF DEATH: Baltimore
11. NAME OF HOSPITAL, NURSING HOME OR OTHER INSTITUTION (IF NOT IN SUCH FACILITY, GIVE STREET ADDRESS): John L Deaton Medical Center
12a. USUAL OCCUPATION (TYPE OF WORK FOR MOST OF WORKING LIFE):
12b. KIND OF BUSINESS OR INDUSTRY:

USUAL RESIDENCE (IF NURSING HOME OR OTHER INSTITUTION, GIVE RESIDENCE BEFORE ADMISSION)
13a. STATE: Md
13b. COUNTY:
13c. CITY OR TOWN: Balto
13d. INSIDE CITY LIMITS? YES ☒ NO ☐
13e. STREET ADDRESS: 2827 Presbury St 21216

14. FATHER'S NAME: First: Roland; Middle: Leroy; Last: Goodwin
15. MOTHER'S MAIDEN NAME: First: Helen; Middle:; Last: Hill
16a. WAS DECEASED EVER IN U.S. ARMED FORCES? (YES, NO OR UNKNOWN): Yes (IF YES, GIVE WAR OR DATES): WW II
16b. SOCIAL SECURITY NO.: 217-18-9838
17. INFORMANT: Chart Helen Goodwin ADDRESS: 1556 McKean Av

MEDICAL CERTIFICATION

18. CAUSE OF DEATH (Enter only one cause per line for (a), (b), and (c).)
PART I. DEATH WAS CAUSED BY:
IMMEDIATE CAUSE (a): Cancer of prostate mets to bone
APPROXIMATE INTERVAL BETWEEN ONSET AND DEATH: 18 months
DUE TO, OR AS A CONSEQUENCE OF (b): to mets
DUE TO, OR AS A CONSEQUENCE OF (c):
Conditions, if any, which gave rise to immediate cause (a), stating the underlying cause last. 1481

PART 2. OTHER SIGNIFICANT CONDITIONS CONTRIBUTING TO DEATH BUT NOT RELATED TO THE TERMINAL DISEASE OR CONDITION GIVEN IN PART 1(a)

19a. DATE OF OPERATION:
19b. CONDITION FOR WHICH OPERATION WAS PERFORMED:
20a. AUTOPSY? YES ☐ NO ☒
20b. IF YES, WERE FINDINGS USED IN CERTIFYING CAUSES OF DEATH? YES ☐ NO ☐

21a. ACCIDENT WAS UNDERLYING ☐ OR CONTRIBUTING ☐ CAUSE OF DEATH (IF EITHER, NOTIFY MEDICAL EXAMINER)
21b. TIME OF INJURY: HOUR A.M. P.M. MONTH DAY YEAR 19
21c. HOW INJURY OCCURRED (ENTER NATURE OF INJURY IN ITEM 18, PART 1 OR PART 2):
21d. INJURY OCCURRED: WHILE AT WORK ☐ NOT WHILE AT WORK ☐
21e. PLACE OF INJURY (AT HOME, STREET, FACTORY, OFFICE, FARM, ETC.):
21f. LOCATION: STREET / CITY OR TOWN / COUNTY / STATE

22a. I certify that ~~I~~ (this hospital) attended the deceased from 1-6, 19 78, to 2-4, 19 78, that ~~I~~ (we) last saw the deceased alive on 2-4, 19 78, and that in (my) (our) opinion death occurred on the date and hour and from the causes stated above. ~~I~~ (we) (did) (~~did not~~) view the body after death.

22b. SIGNATURE: J. Raymond Glader DEGREE: MD ATTENDING PHYSICIAN ☐ MEDICAL DIRECTOR ☐ STAFF PHYSICIAN ☒
22c. DATE SIGNED: 2/8/78
22d. PHYSICIAN'S NAME (TYPE OR PRINT):
22e. ADDRESS:

23a. BURIAL, CREMATION, REMOVAL (SPECIFY): Burial
23b. DATE: 2-8-78
23c. NAME OF CEMETERY OR CREMATORY: King Mem Park
23d. LOCATION: CITY OR TOWN: Balto COUNTY: STATE: Md.

24. FUNERAL DIRECTOR: NAME: Carlton C. Douglass ADDRESS: 1012 Penn. Ave. 669-1738
25a. DATE REC'D. BY REGISTRAR: FEB 10 1978
25b. REGISTRAR'S SIGNATURE: Pritzy McCready

1506 BP

DHMH - 16 50M 7/77
(VR A 15 (4))

STATE OF MARYLAND
DEPARTMENT OF HEALTH AND MENTAL HYGIENE
CERTIFICATE OF DEATH

1 - FOR STATE REGISTRAR

78 04157
REG. NO.

1. DECEASED NAME (TYPE OR PRINT) — FIRST: Laren — MIDDLE: Nylon — LAST: Gorham
2a. DATE OF DEATH — MONTH: 2 — DAY: 26 — YEAR: 78
2b. HOUR: 6:20 A.M.
3. SEX: Female
4. RACE: N
5. DATE OF BIRTH — MONTH: 2 — DAY: 26 — YEAR: 78
6. AGE (IN YEARS LAST BIRTHDAY): 0 YRS. — IF UNDER 1 YEAR: MONTHS, DAYS — IF UNDER 24 HRS: HOURS: 2, MIN.: 37
7a. BIRTHPLACE (STATE OR FOREIGN COUNTRY): Maryland
7b. CITIZEN OF WHAT COUNTRY?: U.S.A
8. MARRIED ☐ NEVER MARRIED ☒ WIDOWED ☐ DIVORCED ☐
9. BALTIMORE CITY OR COUNTY OF DEATH: City — MD.
10. CITY OR TOWN OF DEATH: Baltimore
11. NAME OF HOSPITAL, NURSING HOME OR OTHER INSTITUTION (IF NOT IN SUCH FACILITY, GIVE STREET ADDRESS): South Baltimore General Hosp.
12a. USUAL OCCUPATION (TYPE OF WORK FOR MOST OF WORKING LIFE):
12b. KIND OF BUSINESS OR INDUSTRY:

USUAL RESIDENCE (IF NURSING HOME OR OTHER INSTITUTION, GIVE RESIDENCE BEFORE ADMISSION)
13a. STATE: Md — 13b. COUNTY: — 13c. CITY OR TOWN: Baltimore — 13d. INSIDE CITY LIMITS? YES ☒ NO ☐ — 13e. STREET ADDRESS: 5032 Westhill Rd.

14. FATHER'S NAME — FIRST: Edward — MIDDLE: — LAST: Gorham
15. MOTHER'S MAIDEN NAME — FIRST: Dorothy — MIDDLE: Mae — LAST: Harrison
16a. WAS DECEASED EVER IN U.S. ARMED FORCES? (YES, NO OR UNKNOWN): No — (IF YES, GIVE WAR OR DATES):
16b. SOCIAL SECURITY NO.:
17. INFORMANT: Mother — ADDRESS: Same

MEDICAL CERTIFICATION

18. CAUSE OF DEATH (Enter only one cause per line for (a), (b), and (c).)
PART I. DEATH WAS CAUSED BY
IMMEDIATE CAUSE (a): Respiratory failure
7769
Conditions, if any, which gave rise to immediate cause (a), stating the underlying cause last.
DUE TO, OR AS A CONSEQUENCE OF (b): Immaturity
DUE TO, OR AS A CONSEQUENCE OF (c):
APPROXIMATE INTERVAL BETWEEN ONSET AND DEATH: 6:20 AM

PART 2. OTHER SIGNIFICANT CONDITIONS CONTRIBUTING TO DEATH BUT NOT RELATED TO THE TERMINAL DISEASE OR CONDITION GIVEN IN PART 1(a)

19a. DATE OF OPERATION
19b. CONDITION FOR WHICH OPERATION WAS PERFORMED
20a. AUTOPSY? YES ☐ NO ☒
20b. IF YES, WERE FINDINGS USED IN CERTIFYING CAUSES OF DEATH? YES ☐ NO ☐
21a. ACCIDENT WAS UNDERLYING ☐ OR CONTRIBUTING ☐ CAUSE OF DEATH (IF EITHER, NOTIFY MEDICAL EXAMINER)
21b. TIME OF INJURY — HOUR A.M. P.M. — MONTH — DAY — YEAR 19
21c. HOW INJURY OCCURRED (ENTER NATURE OF INJURY IN ITEM 18, PART 1 OR PART 2)
21d. INJURY OCCURRED WHILE AT WORK ☐ NOT WHILE AT WORK ☐
21e. PLACE OF INJURY (AT HOME, STREET, FACTORY, OFFICE, FARM, ETC.)
21f. LOCATION — STREET — CITY OR TOWN — COUNTY — STATE

22a. I certify that (I) (this hospital) attended the deceased from Feb. 26, 19 78, to Feb. 26, 19 78, that (I) (we) last saw the deceased alive on ____ 19 ____, and that in (my) (our) opinion death occurred on the date and hour and from the causes stated above, (I) (we) (did) (did not) view the body after death.

22b. SIGNATURE: Macaraeg — DEGREE: ATTENDING PHYSICIAN ☐ MEDICAL DIRECTOR ☐ STAFF PHYSICIAN ☒
22c. DATE SIGNED: 3/26/78
22d. PHYSICIAN'S NAME (TYPE OR PRINT): ARTHUR L. MACARAEG
22e. ADDRESS: South Balt. Gen. Hosp. Balt. Md.

23a. BURIAL, CREMATION, REMOVAL (SPECIFY): Removal
23b. DATE: 3/3/78
23c. NAME OF CEMETERY OR CREMATORY:
23d. LOCATION — CITY OR TOWN — COUNTY — STATE

24. FUNERAL DIRECTOR — NAME: Anatomy Board — ADDRESS: Balto., Md.
25a. DATE REC'D. BY REGISTRAR: MAR 7 1978
25b. REGISTRAR'S SIGNATURE: Kathryn McCready

DIVISION OF VITAL RECORDS, 301 W. PRESTON ST., BALTIMORE, MARYLAND 21201

TO HOSPITAL OR ATTENDING PHYSICIAN: The law requires that the death certificate be executed within 24 hours after death. Page 4 must be retained by the hospital or attending physician.

TO FUNERAL DIRECTOR: After this certificate has been signed by the attending physician and completely filled in by the funeral director, it should be detached for use as the burial-transit permit. Then please remove carbon papers. Pages 1 and 2 should be filed within 72 hours after death with the State Dept. of Health and Mental Hygiene prior to burial, cremation, or removal.

IMPORTANT: If item 21 is marked or item 18 shows any injury, or other traumatic event, the medical examiner must be notified at once.

2834 BP

DHMH - 16 25M
(VR A 15 (4)) 9/74

STATE OF MARYLAND
DEPARTMENT OF HEALTH AND MENTAL HYGIENE
MEDICAL EXAMINER'S CERTIFICATE OF DEATH

1- FOR STATE REGISTRAR

78 04158
REG. NO.

1. DECEASED NAME (TYPE OR PRINT): FIRST Lloyd; MIDDLE; LAST Gough

2a. DATE OF DEATH: KNOWN XX / ESTIMATED ☐ — MONTH 2, DAY 27, YEAR 1978

2b. HOUR: M

3. SEX: Male

4. RACE: Negro

5. DATE OF BIRTH: MONTH 9, DAY 28, YEAR 1947

6. AGE (IN YEARS LAST BIRTHDAY): 30 YRS. IF UNDER 1 YR. MONTHS; DAYS; IF UNDER 24 HRS. HOURS; MIN.

2c. DATE PRONOUNCED DEAD: MONTH 2, DAY 27, YEAR 1978

2d. HOUR: 5:45 P. M

7a. BIRTHPLACE (STATE OR FOREIGN COUNTRY): MARYLAND

7b. CITIZEN OF WHAT COUNTRY? U.S.A.

8. MARITAL STATUS: MARRIED XXX; NEVER MARRIED ☐; WIDOWED ☐; DIVORCED ☐

9. BALTIMORE CITY OR COUNTY OF DEATH: Baltimore City MD.

10. CITY OR TOWN OF DEATH: Baltimore

11. NAME OF HOSPITAL, NURSING HOME, OR OTHER INSTITUTION (IF NOT IN SUCH FACILITY, GIVE STREET ADDRESS): Baltimore City Hospital

12a. USUAL OCCUPATION (TYPE OF WORK FOR MOST OF WORKING LIFE):

12b. KIND OF BUSINESS OR INDUSTRY:

USUAL RESIDENCE (IF IN NURSING HOME OR OTHER INSTITUTION, GIVE RESIDENCE BEFORE ADMISSION)

13a. STATE: MARYLAND

13b. COUNTY: AA.

13c. CITY OR TOWN: GLEN BURNIE

13d. INSIDE CITY LIMITS? YES ☐ NO ☐

13e. STREET ADDRESS: 227 C Woodhill Drive

14. FATHER'S NAME: FIRST MAJESTIC; MIDDLE; LAST GOUGH

15. MOTHER'S MAIDEN NAME: FIRST BYRDIE; MIDDLE; LAST DAY

16a. WAS DECEASED EVER IN U.S. ARMED FORCES? (YES, NO, OR UNKNOWN): NO (IF YES, GIVE WAR OR DATES)

16b. SOCIAL SECURITY NO.: 217-46-37444

17. INFORMANT ADDRESS: JANICE GOUGH 227 C Woodhill Drive Glen Burnie, Md.

MEDICAL CERTIFICATION

18. CAUSE OF DEATH (Enter only one cause per line for (a), (b), and (c).)

PART I DEATH WAS CAUSED BY:

IMMEDIATE CAUSE (a): Massive laceration of liver with hemoperitoneum — APPROXIMATE INTERVAL BETWEEN ONSET AND DEATH

Conditions, if any, which gave rise to immediate cause (a) stating the underlying cause last.

DUE TO, OR AS A CONSEQUENCE OF (b):

DUE TO, OR AS A CONSEQUENCE OF (c):

PART 2 OTHER SIGNIFICANT CONDITIONS CONTRIBUTING TO DEATH BUT NOT RELATED TO THE TERMINAL DISEASE OR CONDITION GIVEN IN PART 1 (a).

19a. DATE OF OPERATION:

19b. CONDITION FOR WHICH OPERATION WAS PERFORMED?

20. AUTOPSY? YES ☒ NO ☐

21a. EXTERNAL CAUSE WAS UNDERLYING ☒ OR CONTRIBUTING ☐ CAUSE OF DEATH

21b. TIME OF INJURY HOUR XXX MONTH DAY YEAR: 2:45 P.M. 2 27 1978

21c. HOW INJURY OCCURRED (ENTER NATURE OF INJURY IN ITEM 18 PART 1 OR PART 2): caught between steel plate & the hull of a ship

21d. INJURY OCCURRED WHILE AT WORK ☒ NOT WHILE AT WORK ☐

21e. PLACE OF INJURY (AT HOME, STREET, FACTORY, FARM, ETC.): Marine Terminal

21f. LOCATION STREET: Dundalk Marine Terminal; CITY OR TOWN; COUNTY: Balto.; STATE: Md.

22a. I certify that I took charge of the remains described above, held an Autopsy ☒, Inspection ☐, Inquiry ☐, and in my opinion death resulted from: Natural causes ☐, Accident ☒, Suicide ☐, Homicide ☐, Undetermined manner ☐,

ACTUAL SIGNATURE: H R Guard

TITLE (SPECIFY): M.D. Assistant MEDICAL EXAMINER

DATE SIGNED: 2/28/78

EXAMINER'S NAME (TYPE OR PRINT): Hormez R. Guard, M.D.

ADDRESS: 111 Penn St.

23a. BURIAL, CREMATION, REMOVAL (SPECIFY): BURIAL

23b. DATE: 3-3-1978

23c. NAME OF CEMETERY OR CREMATORY: Mt. Calvary Church Ceme.

23d. LOCATION CITY OR TOWN: Arnold; COUNTY; STATE: Maryland

24. FUNERAL DIRECTOR NAME: WILLIAM REESE & SONS MORTUARY, P.A.

ADDRESS: Annapolis, Md.

25a. DATE REC'D. BY REGISTRAR: MAR 7 1978

25b. REGISTRAR'S SIGNATURE: Kathryn McCready

TO MEDICAL EXAMINER: THIS CERTIFICATE SHOULD BE EXECUTED WITHIN 24 HOURS AFTER DEATH. IF ANY DELAY IS NECESSARY, PLEASE EXECUTE THE CERTIFICATE, WRITING THE WORD "PENDING" IN PENCIL IN ITEM 18. GIVE PAGES 1, 2, AND 3 TO THE FUNERAL DIRECTOR. PAGE 4 SHOULD BE FORWARDED TO THE CHIEF MEDICAL EXAMINER ALONG WITH FORM PM 3. RETAIN PAGE 5 FOR YOUR FILES.

TO FUNERAL DIRECTOR: PAGE 3 SHOULD BE USED AS A BURIAL-TRANSIT PERMIT. PAGES 1 AND 2 SHOULD BE FILED WITHIN 72 HOURS AFTER DEATH, WITH THE STATE DEPARTMENT OF HEALTH AND MENTAL HYGIENE, DIVISION OF VITAL RECORDS, 301 W. PRESTON STREET, BALTIMORE, MARYLAND, 21201 PRIOR TO BURIAL, CREMATION, OR REMOVAL.

DIVISION OF VITAL RECORDS, 301 W. PRESTON ST., BALTIMORE, MD. 21201

BP

DHMH - 17
(VR A15 ME (5))
15M7/77

#14, FilmG516 2/14/78 kam

1 - FOR STATE REGISTRAR

STATE OF MARYLAND
DEPARTMENT OF HEALTH AND MENTAL HYGIENE
CERTIFICATE OF DEATH

78 04159
REG. NO.

DIVISION OF VITAL RECORDS, 201 W. PRESTON ST., BALTIMORE, MARYLAND 21201

1. DECEASED NAME (TYPE OR PRINT) FIRST / MIDDLE / LAST	Ellwood / E. / Grace	2a. DATE OF DEATH MONTH DAY YEAR	February 4, 1978	2b. HOUR	4:40 AM
3. SEX	Male	4. RACE	Caucasian	5. DATE OF BIRTH MONTH DAY YEAR	Aug. 9, 1934
6. AGE (IN YEARS LAST BIRTHDAY)	43 YRS.	IF UNDER 1 YEAR: MONTHS / DAYS		IF UNDER 24 HRS: HOURS / MIN.	
7a. BIRTHPLACE (STATE OR FOREIGN COUNTRY)	Md.	7b. CITIZEN OF WHAT COUNTRY?	U.S.A.	8. MARRIED ☐ NEVER MARRIED ☒ WIDOWED ☐ DIVORCED ☐	
9. BALTIMORE CITY OR COUNTY OF DEATH	Baltimore City MD.				
10. CITY OR TOWN OF DEATH	Baltimore	11. NAME OF HOSPITAL, NURSING HOME OR OTHER INSTITUTION (IF NOT IN HOSPITAL OR INSTITUTION, GIVE STREET ADDRESS)	The Johns Hopkins Hospital	12a. USUAL OCCUPATION (TYPE OF WORK FOR MOST OF WORKING LIFE)	Merchant Marine - -
12b. KIND OF BUSINESS OR INDUSTRY					

USUAL RESIDENCE (IF NURSING HOME OR OTHER INSTITUTION, GIVE RESIDENCE BEFORE ADMISSION)

13a. STATE	13b. COUNTY	13c. CITY OR TOWN	13d. INSIDE CITY LIMITS?	13e. STREET ADDRESS
Md.	-	Baltimore	YES ☒ NO ☐	3212 Elmora Ave. 21213

14. FATHER'S NAME FIRST / MIDDLE / LAST	15. MOTHER'S MAIDEN NAME FIRST / MIDDLE / LAST
~~Robert Cook~~ Auther Leroy Grace	Dora M. Snyder

16a. WAS DECEASED EVER IN U.S. ARMED FORCES? (YES, NO OR UNKNOWN)	(IF YES, GIVE WAR OR DATES)	16b. SOCIAL SECURITY NO.	17. INFORMANT ADDRESS
No	-	212-30-8303	Dora M. Cook (mother) same as 13

MEDICAL CERTIFICATION

18 **CAUSE OF DEATH** (Enter only one cause per line for (a), (b), and (c).)

PART I. DEATH WAS CAUSED BY:

IMMEDIATE CAUSE (a) CARDIO PULMONARY ARREST

580X

Conditions, if any, which gave rise to immediate cause (a), stating the underlying cause last.

DUE TO, OR AS A CONSEQUENCE OF (b) SEVERE ELECTROLYTE ABNL

DUE TO, OR AS A CONSEQUENCE OF (c) ACUTE RENAL FAILURE

APPROXIMATE INTERVAL BETWEEN ONSET AND DEATH

PART 2. OTHER SIGNIFICANT CONDITIONS CONTRIBUTING TO DEATH BUT NOT RELATED TO THE TERMINAL DISEASE OR CONDITION GIVEN IN PART 1(a): WEBER-CHRISTIAN DISEASE

19a. DATE OF OPERATION	19b. CONDITION FOR WHICH OPERATION WAS PERFORMED	20a. AUTOPSY?	20b. IF YES, WERE FINDINGS USED IN CERTIFYING CAUSES OF DEATH?
		YES ☐ NO ☒	YES ☐ NO ☐

21a. ACCIDENT WAS UNDERLYING ☐ OR CONTRIBUTING ☐ CAUSE OF DEATH (IF EITHER, NOTIFY MEDICAL EXAMINER)	21b. TIME OF INJURY HOUR A.M. P.M. MONTH DAY YEAR 19	21c. HOW INJURY OCCURRED (ENTER NATURE OF INJURY IN ITEM 18, PART I OR PART 2)
21d. INJURY OCCURRED WHILE AT WORK ☐ NOT WHILE AT WORK ☐	21e. PLACE OF INJURY (AT HOME, STREET, FACTORY, OFFICE, FARM, ETC.)	21f. LOCATION STREET / CITY OR TOWN / COUNTY / STATE

22a. I certify that (I) (this hospital) attended the deceased from 2 Feb 78 to 4 Feb 78, that (I) (we) last saw the deceased alive on 4 Feb 19 78, and that in (my) (our) opinion death occurred on the date and hour and from the causes stated above, (I) (we) (did) (did not) view the body after death.

22b. SIGNATURE	DEGREE	22c. DATE SIGNED
Scott A Miller	MD ATTENDING PHYSICIAN ☐ MEDICAL DIRECTOR ☐ STAFF PHYSICIAN ☒	4 Feb, 1978

22d. PHYSICIAN'S NAME (TYPE OR PRINT)	22e. ADDRESS
SCOTT A MILLER	THE JOHNS HOPKINS HOSPITAL

23a. BURIAL, CREMATION, REMOVAL (SPECIFY)	23b. DATE	23c. NAME OF CEMETERY OR CREMATORY	23d. LOCATION CITY OR TOWN / COUNTY / STATE
Burial	2/8/78	Gardens of Faith	Baltimore Md.

24. FUNERAL DIRECTOR NAME	ADDRESS	25a. DATE REC'D. BY REGISTRAR	25b. REGISTRAR'S SIGNATURE
Schamunek Funeral Home, Inc.	3331 Brehms Lane Balto. Md. 21213	FEB 9 1978	

TO HOSPITAL OR ATTENDING PHYSICIAN: The law requires that the death certificate be executed within 24 hours after death. Failure to do so may result in a fine of not more than $500.00. The certificate must be retained by the hospital or attending physician.

TO FUNERAL DIRECTOR: After this certificate has been signed by the attending physician and completely filled in by the funeral director, it should be detached for use as the burial-transit permit. Then please remove carbon papers. Pages 1 and 2 should be filed within 72 hours after death with the State Dept. of Health and Mental Hygiene prior to burial, cremation, or removal.

IMPORTANT: If item 21 is marked or item 18 shows any injury, or other traumatic event, the medical examiner must be notified at once.

0841 BP

DHMH - 1650M 7/77 (VR A 15 (4))

STATE OF MARYLAND
DEPARTMENT OF HEALTH AND MENTAL HYGIENE
CERTIFICATE OF DEATH

1 - FOR STATE REGISTRAR

78 04160
REG. NO.

1. DECEASED NAME (TYPE OR PRINT) FIRST / MIDDLE / LAST: DOROTHY MELLOR GRAHAM				2a. DATE OF DEATH MONTH DAY YEAR: 2 2 78	2b. HOUR: 5 45 AM
3. SEX: F	4. RACE: W	5. DATE OF BIRTH MONTH DAY YEAR: 3 10 1890		6. AGE (IN YEARS LAST BIRTHDAY): 87 YRS.	IF UNDER 1 YEAR: MONTHS / DAYS; IF UNDER 24 HRS: HOURS / MIN.
7a. BIRTHPLACE (STATE OR FOREIGN COUNTRY): Md.	7b. CITIZEN OF WHAT COUNTRY?: US	8. MARRIED ☐ NEVER MARRIED ☐ WIDOWED ☑ DIVORCED ☐		9. BALTIMORE CITY OR COUNTY OF DEATH: BALTIMORE CITY, MD.	
10. CITY OR TOWN OF DEATH: BALTIMORE	11. NAME OF HOSPITAL, NURSING HOME OR OTHER INSTITUTION (IF NOT IN SUCH FACILITY, GIVE STREET ADDRESS): 112 ~~Goodale~~ Road			12a. USUAL OCCUPATION (TYPE OF WORK FOR MOST OF WORKING LIFE): Homemaker	12b. KIND OF BUSINESS OR INDUSTRY
USUAL RESIDENCE (IF NURSING HOME OR OTHER INSTITUTION, GIVE RESIDENCE BEFORE ADMISSION) 13a. STATE: MD	13b. COUNTY	13c. CITY OR TOWN: BALTO.	13d. INSIDE CITY LIMITS? YES ☑ NO ☐	13e. STREET ADDRESS: 112 GOODALE Rd. -21212-	
14. FATHER'S NAME FIRST / MIDDLE / LAST: Edwin / Mellor			15. MOTHER'S MAIDEN NAME FIRST / MIDDLE / LAST: Mary / W / Lemen		
16a. WAS DECEASED EVER IN U.S. ARMED FORCES? (YES, NO OR UNKNOWN): No	16a. (IF YES, GIVE WAR OR DATES)	16b. SOCIAL SECURITY NO.	17. INFORMANT / ADDRESS: Dr. Conrad L Inman Jr Same		

MEDICAL CERTIFICATION

18. CAUSE OF DEATH (Enter only one cause per line for (a), (b), and (c).)

PART 1. DEATH WAS CAUSED BY:

		APPROXIMATE INTERVAL BETWEEN ONSET AND DEATH
IMMEDIATE CAUSE (a)	CONGESTIVE HEART FAILURE	2-4 hours
Conditions, if any, which gave rise to immediate cause (a), stating the underlying cause last. DUE TO, OR AS A CONSEQUENCE OF (b)	ARTERIOSCLEROTIC HEART DISEASE	15 YEARS
DUE TO, OR AS A CONSEQUENCE OF (c)	2nd ANEMIA - METASTATIC CARCINOMA	5 YEARS

4123

PART 2. OTHER SIGNIFICANT CONDITIONS CONTRIBUTING TO DEATH BUT NOT RELATED TO THE TERMINAL DISEASE OR CONDITION GIVEN IN PART 1(a): SQ-CELL CANCER OF THE NOSE & METAS. DISEASE

19a. DATE OF OPERATION: 1973	19b. CONDITION FOR WHICH OPERATION WAS PERFORMED: CANCER	20a. AUTOPSY? YES ☐ NO ☑	20b. IF YES, WERE FINDINGS USED IN CERTIFYING CAUSES OF DEATH? YES ☐ NO ☐

21a. ACCIDENT WAS UNDERLYING ☐ OR CONTRIBUTING ☐ CAUSE OF DEATH (IF EITHER, NOTIFY MEDICAL EXAMINER)	21b. TIME OF INJURY HOUR A.M. P.M. MONTH DAY YEAR 19	21c. HOW INJURY OCCURRED (ENTER NATURE OF INJURY IN ITEM 18, PART 1 OR PART 2)	
21d. INJURY OCCURRED WHILE AT WORK ☐ NOT WHILE AT WORK ☐	21e. PLACE OF INJURY (AT HOME, STREET, FACTORY, OFFICE, FARM, ETC.)	21f. LOCATION STREET / CITY OR TOWN / COUNTY / STATE	

22a. I certify that (I) (this hospital) attended the deceased from _____ 19____, to _____ 19____, that (I) (we) last saw the deceased alive on 2-2 19 78, and that to (my) (our) opinion death occurred on the date and hour and from the causes stated above. (I) (we) (did) (did not) view the body after death.

22b. SIGNATURE: John H. Hebb MD	DEGREE: ATTENDING PHYSICIAN ☑ MEDICAL DIRECTOR ☐ STAFF PHYSICIAN ☐	22c. DATE SIGNED: 2/2/78	
22d. PHYSICIAN'S NAME (TYPE OR PRINT): JOHN H. HEBB MD	22e. ADDRESS: 115 CROYDON ROAD BALTO MD 21212		

23a. BURIAL, CREMATION, REMOVAL (SPECIFY): Burial	23b. DATE: 2/4/1978	23c. NAME OF CEMETERY OR CREMATORY: Springfield Cemetery	23d. LOCATION CITY OR TOWN: Sykesville	COUNTY / STATE: Md
24. FUNERAL DIRECTOR NAME / ADDRESS: Mitchell-Wiedefeld Home 6500 York Rd.		25a. DATE REC'D. BY REGISTRAR: FEB 8 1978	25b. REGISTRAR'S SIGNATURE: Kirkpatrick McCready	

DIVISION OF VITAL RECORDS, 201 W. PRESTON ST., BALTIMORE, MARYLAND 21201

TO HOSPITAL OR ATTENDING PHYSICIAN: The law requires that the death certificate be executed within 24 hours after death. Page 4 may be retained by the hospital or attending physician.

TO FUNERAL DIRECTOR: After this certificate has been signed by the attending physician and completely filled in by the funeral director, page 3 should be detached for use as the burial-transit permit. Then please remove carbonpapers. Pages 1 and 2 should be filed within 72 hours after death with the State Dept. of Health and Mental Hygiene prior to burial, cremation, or removal.

IMPORTANT: If item 21 is marked or item 18 shows any injury, or other traumatic event, the medical examiner must be notified at once.

BP_____

DHMH - 16 50M 1/76
(VR A 15 (4))

STATE OF MARYLAND
DEPARTMENT OF HEALTH AND MENTAL HYGIENE
CERTIFICATE OF DEATH

1 - FOR STATE REGISTRAR

78 04161
REG. NO.

DIVISION OF VITAL RECORDS, 201 W. PRESTON ST., BALTIMORE, MARYLAND 21201

TO HOSPITAL OR ATTENDING PHYSICIAN: The law requires that the death certificate be executed within 24 hours after death. Page 4 [illegible] retained by the hospital or attending physician.

TO FUNERAL DIRECTOR: After this certificate has been signed by the attending physician and completely filled in by the funeral director, [illegible] should be detached for use as the burial-transit permit. Then please remove carbonpapers. Pages 1 and 2 should be filed within 72 hours after death with the State Dept. of Health and Mental Hygiene prior to burial, cremation, or removal.

IMPORTANT: If item 21 is marked or item 18 shows any injury, or other traumatic event, the medical examiner must be notified at once.

1. DECEASED NAME (TYPE OR PRINT)	FIRST: Harry	MIDDLE: O.	LAST: Granger	2a. DATE OF DEATH: MONTH 2 DAY 8 YEAR 78	2b. HOUR: 2 24 M
3. SEX: Male	4. RACE: White	5. DATE OF BIRTH: MONTH 6 DAY 27 YEAR 98	6. AGE (IN YEARS LAST BIRTHDAY): 79 YRS.	IF UNDER 1 YEAR: MONTHS / DAYS	IF UNDER 24 HRS: HOURS / MIN
7a. BIRTHPLACE (STATE OR FOREIGN COUNTRY): Maryland	7b. CITIZEN OF WHAT COUNTRY?: USA	8. MARRIED ☐ NEVER MARRIED ☐ WIDOWED ☒ DIVORCED ☐	9. BALTIMORE CITY OR COUNTY OF DEATH: Balto City MD.		
10. CITY OR TOWN OF DEATH: Balto.	11. NAME OF HOSPITAL, NURSING HOME OR OTHER INSTITUTION (IF NOT IN SUCH FACILITY, GIVE STREET ADDRESS): Federal Hill Nsg Cen.	12a. USUAL OCCUPATION (TYPE OF WORK FOR MOST OF WORKING LIFE): Painter	12b. KIND OF BUSINESS OR INDUSTRY		
USUAL RESIDENCE (IF NURSING HOME OR OTHER INSTITUTION, GIVE RESIDENCE BEFORE ADMISSION) 13a. STATE: Md	13b. COUNTY	13c. CITY OR TOWN: Baltimore	13d. INSIDE CITY LIMITS? YES ☒ NO ☐	13e. STREET ADDRESS: 2413 Brohawn Ave	
14. FATHER'S NAME: FIRST unknown MIDDLE LAST Granger		15. MOTHER'S MAIDEN NAME: FIRST unknown MIDDLE LAST			
16a. WAS DECEASED EVER IN U.S. ARMED FORCES? (YES, NO OR UNKNOWN): No	IF YES, GIVE WAR OR DATES	16b. SOCIAL SECURITY NO.: 215-01-0367	17. INFORMANT: Albert Wirt	ADDRESS: 2413 Brohawn Ave. 21230	

MEDICAL CERTIFICATION

18. CAUSE OF DEATH (Enter only one cause per line for (a), (b), and (c).)
PART 1. DEATH WAS CAUSED BY:
IMMEDIATE CAUSE (a): Arteriosclerotic Cardiovascular Disease — APPROXIMATE INTERVAL BETWEEN ONSET AND DEATH: Years
4124
Conditions, if any, which gave rise to immediate cause (a), stating the underlying cause last.
DUE TO, OR AS A CONSEQUENCE OF (b):
DUE TO, OR AS A CONSEQUENCE OF (c):

PART 2. OTHER SIGNIFICANT CONDITIONS CONTRIBUTING TO DEATH BUT NOT RELATED TO THE TERMINAL DISEASE OR CONDITION GIVEN IN PART 1(a)

19a. DATE OF OPERATION	19b. CONDITION FOR WHICH OPERATION WAS PERFORMED	20a. AUTOPSY? YES ☐ NO ☒	20b. IF YES, WERE FINDINGS USED IN CERTIFYING CAUSES OF DEATH? YES ☐ NO ☐
21a. ACCIDENT WAS UNDERLYING ☐ OR CONTRIBUTING ☐ CAUSE OF DEATH (IF EITHER, NOTIFY MEDICAL EXAMINER)	21b. TIME OF INJURY HOUR A.M. P.M. MONTH DAY YEAR 19	21c. HOW INJURY OCCURRED (ENTER NATURE OF INJURY IN ITEM 18, PART 1 OR PART 2)	
21d. INJURY OCCURRED WHILE AT WORK ☐ NOT WHILE AT WORK ☐	21e. PLACE OF INJURY (AT HOME, STREET, FACTORY, OFFICE, FARM, ETC.)	21f. LOCATION STREET / CITY OR TOWN / COUNTY / STATE	

22a. I certify that (I) (this hospital) attended the deceased from Oct. 10, 19 77, to Feb 8, 19 78, that (I) (we) last saw the deceased alive on Feb 8, 19 78, and that in (my) (our) opinion death occurred on the date and hour and from the causes stated above, (I) (we) (did) (did not) view the body after death.

22b. SIGNATURE: Ley M Zimmerman — DEGREE: MD — ATTENDING PHYSICIAN ☐ MEDICAL DIRECTOR ☐ STAFF PHYSICIAN ☒ — 22c. DATE SIGNED: 2/9/78

22d. PHYSICIAN'S NAME (TYPE OR PRINT): Ley M Zimmerman MD — 22e. ADDRESS: 3202 Harford Rd. Baltimore

23a. BURIAL, CREMATION, REMOVAL (SPECIFY): Burial	23b. DATE: 2/11/78	23c. NAME OF CEMETERY OR CREMATORY: Lorraine Park Cemetery	23d. LOCATION CITY OR TOWN: Baltimore Co., Md.	COUNTY / STATE
24. FUNERAL DIRECTOR NAME / ADDRESS: Hubbard Funeral Home Inc 4107 Wilkens Ave 21229		25a. DATE RECD. BY REGISTRAR: FEB 10 1978	25b. REGISTRAR'S SIGNATURE: Mary McCready	

BP_____

DHMH - 16 50M 7/77
(VR A 15 (4))

STATE OF MARYLAND
DEPARTMENT OF HEALTH AND MENTAL HYGIENE
CERTIFICATE OF DEATH

1 - FOR STATE REGISTRAR

REG. NO. 78 04162

1. DECEASED NAME (TYPE OR PRINT) — FIRST: Baby of — MIDDLE: — LAST: Christine Grant
2a. DATE OF DEATH — MONTH DAY YEAR: 2/5/78
2b. HOUR: 1:40 PM
3. SEX: Male
4. RACE: Black
5. DATE OF BIRTH — MONTH DAY YEAR: 2 - 5 - 78
6. AGE (IN YEARS LAST BIRTHDAY) YRS. — IF UNDER 1 YEAR: MONTHS DAYS — IF UNDER 24 HRS: HOURS 10 MIN 459
7a. BIRTHPLACE (STATE OR FOREIGN COUNTRY): Maryland
7b. CITIZEN OF WHAT COUNTRY?: USA
8. MARRIED ☐ NEVER MARRIED ☑ WIDOWED ☐ DIVORCED ☐
9. BALTIMORE CITY OR COUNTY OF DEATH: Baltimore City MD.
10. CITY OR TOWN OF DEATH: Baltimore City
11. NAME OF HOSPITAL, NURSING HOME OR OTHER INSTITUTION (IF NOT IN SUCH FACILITY, GIVE STREET ADDRESS): Provident Hosp., Inc.
12a. USUAL OCCUPATION (TYPE OF WORK FOR MOST OF WORKING LIFE)
12b. KIND OF BUSINESS OR INDUSTRY

USUAL RESIDENCE (IF NURSING HOME OR OTHER INSTITUTION, GIVE RESIDENCE BEFORE ADMISSION)
13a. STATE | 13b. COUNTY | 13c. CITY OR TOWN | 13d. INSIDE CITY LIMITS? YES ☐ NO ☐ | 13e. STREET ADDRESS

14. FATHER'S NAME — FIRST MIDDLE LAST
15. MOTHER'S MAIDEN NAME — FIRST: Christine — MIDDLE — LAST: Brooks
16a. WAS DECEASED EVER IN U.S. ARMED FORCES? (YES, NO OR UNKNOWN): NO — (IF YES, GIVE WAR OR DATES)
16b. SOCIAL SECURITY NO.: None
17. INFORMANT — ADDRESS

MEDICAL CERTIFICATION

18. CAUSE OF DEATH (Enter only one cause per line for (a), (b), and (c).)
PART I. DEATH WAS CAUSED BY:
IMMEDIATE CAUSE (a): Cardiorespiratory arrest
DUE TO, OR AS A CONSEQUENCE OF (b): Birth asphyxia 2° to cord around
DUE TO, OR AS A CONSEQUENCE OF (c): neck and vertex occiput posterior
7719
Conditions, if any, which gave rise to immediate cause (a), stating the underlying cause last.
APPROXIMATE INTERVAL BETWEEN ONSET AND DEATH

PART 2. OTHER SIGNIFICANT CONDITIONS CONTRIBUTING TO DEATH BUT NOT RELATED TO THE TERMINAL DISEASE OR CONDITION GIVEN IN PART 1(a).

19a. DATE OF OPERATION
19b. CONDITION FOR WHICH OPERATION WAS PERFORMED
20a. AUTOPSY? YES ☒X NO ☐
20b. IF YES, WERE FINDINGS USED IN CERTIFYING CAUSES OF DEATH? YES ☐ NO ☐

21a. ACCIDENT WAS UNDERLYING ☐ OR CONTRIBUTING ☐ CAUSE OF DEATH (IF EITHER, NOTIFY MEDICAL EXAMINER)
21b. TIME OF INJURY HOUR A.M. P.M. MONTH DAY YEAR 19
21c. HOW INJURY OCCURRED (ENTER NATURE OF INJURY IN ITEM 18, PART 1 OR PART 2)
21d. INJURY OCCURRED WHILE AT WORK ☐ NOT WHILE AT WORK ☐
21e. PLACE OF INJURY (AT HOME, STREET, FACTORY, OFFICE, FARM, ETC.)
21f. LOCATION STREET CITY OR TOWN COUNTY STATE

22a. I certify that (I) (this hospital) attended the deceased from 2/5, 19 78, to 2/5, 19 78, that (I) (we) last saw the deceased alive on 2/5, 19 78, and that in (my) (our) opinion death occurred on the date and hour and from the causes stated above. (I) (we) (did) (did not) view the body after death.

22b. SIGNATURE: Donald J. Hayes — DEGREE: M.D. — ATTENDING PHYSICIAN ☐ MEDICAL DIRECTOR ☐ STAFF PHYSICIAN ☑
22c. DATE SIGNED: 2/15/78
22d. PHYSICIAN'S NAME (TYPE OR PRINT): Donald J. Hayes
22e. ADDRESS: 2600 Liberty Ave, Baltimore, Md. 21215

23a. BURIAL, CREMATION, REMOVAL (SPECIFY): Cremation
23b. DATE: 2/11/78 SAT
23c. NAME OF CEMETERY OR CREMATORY: Westview
23d. LOCATION CITY OR TOWN: Balto. COUNTY STATE: Md.

24. FUNERAL DIRECTOR NAME: Anatomy Board — ADDRESS: Balto., Md.
25a. DATE REC'D. BY REGISTRAR: FEB 14 1978
25b. REGISTRAR'S SIGNATURE: Kathryn McCready

TO HOSPITAL OR ATTENDING PHYSICIAN: The law requires that the death certificate be executed within 24 hours after death. Page 4 may be detached and retained by the hospital or attending physician.

TO FUNERAL DIRECTOR: After this certificate has been signed by the attending physician and completely filled in by the funeral director, it should be detached for use as the burial-transit permit. Then please remove carbonpapers. Pages 1 and 2 should be filed within 72 hours with the State Dept. of Health and Mental Hygiene prior to burial, cremation, or removal.

IMPORTANT: If Item 21 is marked or Item 18 shows any injury, or other traumatic event, the medical examiner must be notified at once.

DIVISION OF VITAL RECORDS, 201 W. PRESTON ST., BALTIMORE, MARYLAND 21201

BP

DHMH - 16 60M 1/75
(VR A 15 (4))

STATE OF MARYLAND
DEPARTMENT OF HEALTH AND MENTAL HYGIENE

MEDICAL EXAMINER'S CERTIFICATE OF DEATH

1- FOR STATE REGISTRAR

78 04163 REG. NO.

DIVISION OF VITAL RECORDS, 301 W. PRESTON ST., BALTIMORE, MD. 21201

TO MEDICAL EXAMINER: THIS CERTIFICATE SHOULD BE EXECUTED WITHIN 24 HOURS AFTER DEATH. IF ANY DELAY IS NECESSARY, PLEASE EXECUTE THE CERTIFICATE, WRITING THE WORD "PENDING" IN PENCIL IN ITEM 18. GIVE PAGES 1, 2, AND 3 TO THE FUNERAL DIRECTOR. PAGE 4 SHOULD BE FORWARDED TO THE CHIEF MEDICAL EXAMINER ALONG WITH FORM PM 3. RETAIN PAGE 5 FOR YOUR FILES.
TO FUNERAL DIRECTOR: PAGE 3 SHOULD BE USED AS A BURIAL-TRANSIT PERMIT. PAGES 1 AND 2 SHOULD BE FILED, WITHIN 72 HOURS AFTER DEATH, WITH THE STATE DEPARTMENT OF HEALTH AND MENTAL HYGIENE, DIVISION OF VITAL RECORDS, 301 W. PRESTON STREET, BALTIMORE, MARYLAND, 21201 PRIOR TO BURIAL, CREMATION, OR REMOVAL.

1. DECEASED NAME (TYPE OR PRINT)	FIRST: Bud	MIDDLE: J.	LAST: Grant , Jr.	2a. DATE OF DEATH KNOWN ☒ ESTIMATED ☐	MONTH 2 DAY 12 YEAR 1978
2b. HOUR OF DEATH	M				
3. SEX: Male	4. RACE: Negro	5. DATE OF BIRTH MONTH 4 DAY 15 YEAR 28	6. AGE (IN YEARS LAST BIRTHDAY) 49 YRS.	IF UNDER 1 YR. MONTHS / DAYS	IF UNDER 24 HRS. HOURS / MIN.
2c. DATE PRONOUNCED DEAD	MONTH 2 DAY 12 YEAR 19 78	2d. HOUR 8:54 P. M.			
7a. BIRTHPLACE (STATE OR FOREIGN COUNTRY): North Carolina	7b. CITIZEN OF WHAT COUNTRY? U. S. A.	8. MARRIED ☐ NEVER MARRIED ☐ WIDOWED ☐ DIVORCED ☒	9. BALTIMORE CITY OR COUNTY OF DEATH: Baltimore City MD.		
10. CITY OR TOWN OF DEATH: Baltimore	11. NAME OF HOSPITAL, NURSING HOME, OR OTHER INSTITUTION (IF NOT IN SUCH FACILITY, GIVE STREET ADDRESS): Johns Hopkins Hospital	12a. USUAL OCCUPATION (TYPE OF WORK FOR MOST OF WORKING LIFE)	12b. KIND OF BUSINESS OR INDUSTRY		
USUAL RESIDENCE (IF IN NURSING HOME OR OTHER INSTITUTION, GIVE RESIDENCE BEFORE ADMISSION) 13a. STATE: Maryland	13b. COUNTY	13c. CITY OR TOWN: Baltimore	13d. INSIDE CITY LIMITS? YES ☒ NO ☐	13e. STREET ADDRESS: 2141 Collington Avenue	
14. FATHER'S NAME FIRST: Bud MIDDLE: J. LAST: Grant, Sr.	15. MOTHER'S MAIDEN NAME FIRST: Rhoner MIDDLE: Cumbo LAST				
16a. WAS DECEASED EVER IN U.S. ARMED FORCES? (YES, NO, OR UNKNOWN): No (IF YES, GIVE WAR OR DATES)	16b. SOCIAL SECURITY NO.: 241-40-5005	17. INFORMANT: James Grant ADDRESS: 1519 Winston Avenue			

MEDICAL CERTIFICATION

18. CAUSE OF DEATH (Enter only one cause per line for (a), (b), and (c).)
PART I DEATH WAS CAUSED BY:

5718

Conditions, if any, which gave rise to immediate cause (a) stating the underlying cause last.

IMMEDIATE CAUSE (a): Fatty liver — APPROXIMATE INTERVAL BETWEEN ONSET AND DEATH

DUE TO, OR AS A CONSEQUENCE OF

(b)

DUE TO, OR AS A CONSEQUENCE OF

(c)

PART 2 OTHER SIGNIFICANT CONDITIONS CONTRIBUTING TO DEATH BUT NOT RELATED TO THE TERMINAL DISEASE OR CONDITION GIVEN IN PART 1 (a).

19a. DATE OF OPERATION	19b. CONDITION FOR WHICH OPERATION WAS PERFORMED?	20. AUTOPSY? YES ☒ NO ☐
21a. EXTERNAL CAUSE WAS UNDERLYING ☐ OR CONTRIBUTING ☐ CAUSE OF DEATH	21b. TIME OF INJURY HOUR A.M. P.M. MONTH DAY YEAR 19	21c. HOW INJURY OCCURRED (ENTER NATURE OF INJURY IN ITEM 18 PART 1 OR PART 2)
21d. INJURY OCCURRED WHILE AT WORK ☐ NOT WHILE AT WORK ☐	21e. PLACE OF INJURY (AT HOME, STREET, FACTORY, FARM, ETC.)	21f. LOCATION STREET / CITY OR TOWN / COUNTY / STATE

22a. I certify that I took charge of the remains described above, held an Autopsy ☒, Inspection ☐, Inquiry ☐, and in my opinion death resulted from: Natural causes ☒, Accident ☐, Suicide ☐, Homicide ☐, Undetermined manner ☐,

ACTUAL SIGNATURE: H R Guard — TITLE (SPECIFY): M.D. Assistant MEDICAL EXAMINER — DATE SIGNED: 2/13/78

EXAMINER'S NAME (TYPE OR PRINT): Hormez R. Guard, M.D. — ADDRESS: 111 Penn St.

23a. BURIAL, CREMATION, REMOVAL (SPECIFY): Burial	23b. DATE: 2/16/78	23c. NAME OF CEMETERY OR CREMATORY: Mt. Auburn Cemetery	23d. LOCATION CITY OR TOWN: Baltimore, COUNTY: Maryland, STATE
24. FUNERAL DIRECTOR NAME: Wm. C. March F/H ADDRESS: 928 East North Ave.	25a. DATE REC'D. BY REGISTRAR: FEB 14 1978	25b. REGISTRAR'S SIGNATURE: Kathryn McCready	

XXXX BP

DHMH - 17
(VR A15 ME(5))
30M 7/73

DIVISION OF VITAL RECORDS, 201 W. PRESTON ST., BALTIMORE, MARYLAND 21201

TO HOSPITAL OR ATTENDING PHYSICIAN: The law requires that the death certificate be executed within 24 hours after death. Page 4 may be retained by the hospital or attending physician.

TO FUNERAL DIRECTOR. After this certificate has been signed by the attending physician and completely filled in by the funeral director, page 3 should be detached for use as the burial-transit permit. Then please remove carbonpapers. Pages 1 and 2 should be filed within 72 hours after death with the State Dept. of Health and Mental Hygiene prior to burial, cremation, or removal.

IMPORTANT: If item 21 is marked or item 18 shows any injury, or other traumatic event, the medical examiner must be notified at once.

FOR 1 - STATE REGISTRAR

STATE OF MARYLAND
DEPARTMENT OF HEALTH AND MENTAL HYGIENE
CERTIFICATE OF DEATH

REG. NO. 78 04164

1. DECEASED NAME (TYPE OR PRINT) FIRST / MIDDLE / LAST	MINDA G. GRANT	2a. DATE OF DEATH MONTH DAY YEAR	FEBRUARY 19, 1978
		2b.	Noon 12:35 PM
3. SEX	Female	4. RACE	Negro
5. DATE OF BIRTH MONTH DAY YEAR	8 3 1904	6. AGE (IN YEARS LAST BIRTHDAY)	73 YRS.
IF UNDER 1 YEAR: MONTHS / DAYS		IF UNDER 24 HRS: HOURS / MIN.	
7a. BIRTHPLACE (STATE OR FOREIGN COUNTRY)	South Carolina	7b. CITIZEN OF WHAT COUNTRY?	U. S. A.
8. MARRIED ☐ NEVER MARRIED ☐ WIDOWED ☒ DIVORCED ☐		9. BALTIMORE CITY OR COUNTY OF DEATH	Baltimore City MD.
10. CITY OR TOWN OF DEATH	Baltimore	11. NAME OF HOSPITAL, NURSING HOME OR OTHER INSTITUTION (IF NOT IN SUCH FACILITY, GIVE STREET ADDRESS)	Church Home and Hospital
12a. USUAL OCCUPATION (TYPE OF WORK FOR MOST OF WORKING LIFE)		12b. KIND OF BUSINESS OR INDUSTRY	

USUAL RESIDENCE (IF NURSING HOME OR OTHER INSTITUTION, GIVE RESIDENCE BEFORE ADMISSION)

13a. STATE	13b. COUNTY	13c. CITY OR TOWN	13d. INSIDE CITY LIMITS?	13e. STREET ADDRESS
Maryland		Baltimore	YES ☒ NO ☐	415 North Montford Ave.

14. FATHER'S NAME FIRST / MIDDLE / LAST	15. MOTHER'S MAIDEN NAME FIRST / MIDDLE / LAST
George	Evalena

16a. WAS DECEASED EVER IN U.S. ARMED FORCES? (YES, NO OR UNKNOWN) (IF YES, GIVE WAR OR DATES)	16b. SOCIAL SECURITY NO.	17. INFORMANT ADDRESS
	253-26-6591	Arthur Grant 3203 Lyndale Avenue

MEDICAL CERTIFICATION

18. **CAUSE OF DEATH** (Enter only one cause per line for (a), (b), and (c).)
PART I. DEATH WAS CAUSED BY:
IMMEDIATE CAUSE (a) SEPTIC SHOCK
DUE TO, OR AS A CONSEQUENCE OF
(b)
DUE TO, OR AS A CONSEQUENCE OF
(c)

0399

Conditions, if any, which gave rise to immediate cause (a), stating the underlying cause last.

APPROXIMATE INTERVAL BETWEEN ONSET AND DEATH

PART 2. OTHER SIGNIFICANT CONDITIONS CONTRIBUTING TO DEATH BUT NOT RELATED TO THE TERMINAL DISEASE OR CONDITION GIVEN IN PART 1(a)
Arteriosclerotic Heart Disease, Cerebral Vascular Accident, Disease of Peripheral Caronary Artery Vascular

19a. DATE OF OPERATION	19b. CONDITION FOR WHICH OPERATION WAS PERFORMED	20a. AUTOPSY? YES ☐ NO ☐	20b. IF YES, WERE FINDINGS USED IN CERTIFYING CAUSES OF DEATH? YES ☐ NO ☐

21a. ACCIDENT WAS UNDERLYING ☐ OR CONTRIBUTING ☐ CAUSE OF DEATH (IF EITHER, NOTIFY MEDICAL EXAMINER)	21b. TIME OF INJURY HOUR A.M. P.M. MONTH DAY YEAR 19	21c. HOW INJURY OCCURRED (ENTER NATURE OF INJURY IN ITEM 18, PART 1 OR PART 2)

21d. INJURY OCCURRED WHILE AT WORK ☐ NOT WHILE AT WORK ☐	21e. PLACE OF INJURY (AT HOME, STREET, FACTORY, OFFICE, FARM, ETC.)	21f. LOCATION STREET / CITY OR TOWN / COUNTY / STATE

22a. I certify that (I) this hospital attended the deceased from FEBRUARY 19, 19 78, to FEBRUARY 19, 19 78, that (I) (we) last saw the deceased alive on FEBRUARY 19, 19 78, and that in (my) (our) opinion death occurred on the date and hour and from the causes stated above, (I) (we) (did) (did not) view the body after death.

22b. SIGNATURE	DEGREE	22c. DATE SIGNED
A. Giangreco	ATTENDING PHYSICIAN ☐ MEDICAL DIRECTOR ☐ STAFF PHYSICIAN ☐	

22d. PHYSICIAN'S NAME (TYPE OR PRINT)	22e. ADDRESS
A. GIANGRECO, MD	CHURCH HOME HOSPITAL

23a. BURIAL, CREMATION, REMOVAL (SPECIFY)	23b. DATE	23c. NAME OF CEMETERY OR CREMATORY	23d. LOCATION CITY OR TOWN / COUNTY / STATE
Burial	2/24/1978	Baltimore Cem.	Baltimore, Maryland

24. FUNERAL DIRECTOR NAME / ADDRESS	25a. DATE REC'D. BY REGISTRAR	25b. REGISTRAR'S SIGNATURE
Wm. C. March F/H 928 East North Ave.	FEB 23 1978	Kirkey McCready

0602 BP

DHMH - 16 50M 7/77 (VR A 15 (4))

[illegible]	Negro	8 3 1904	73
South Carolina	U. S. A.	x	Baltimore
Baltimore	Church Home and Hospital		
Maryland	Baltimore	x	415 North Montford Ave.
George	Evalena		

253-26-6591 Arthur Grant 3203 Lyndale Avenue

STATE OF MARYLAND
DEPARTMENT OF HEALTH AND MENTAL HYGIENE
CERTIFICATE OF DEATH

1 - FOR STATE REGISTRAR

78 04165
REG. NO.

DIVISION OF VITAL RECORDS, 201 W. PRESTON ST., BALTIMORE, MARYLAND 21201

TO HOSPITAL OR ATTENDING PHYSICIAN: The law requires that the death certificate be executed within 24 hours after death. Page 4 may be retained by the hospital or attending physician.

TO FUNERAL DIRECTOR: After this certificate has been signed by the attending physician and completely filled in by the funeral director, page 3 should be detached for use as the burial-transit permit. Then please remove carbon papers. Pages 1 and 2 should be filed within 72 hours after death with the State Dept. of Health and Mental Hygiene prior to burial, cremation, or removal.

IMPORTANT: If item 21 is marked or item 18 shows any injury, or other traumatic event, the medical examiner must be notified at once.

1. DECEASED NAME (TYPE OR PRINT) FIRST / MIDDLE / LAST	LUCINDA H. GRANT	2a. DATE OF DEATH MONTH DAY YEAR	02-01-78
		2b. HOUR	5:05 P.M.
3. SEX	Femenine	4. RACE	BLACK
5. DATE OF BIRTH MONTH DAY YEAR	11-22-97	6. AGE (IN YEARS LAST BIRTHDAY)	80 YRS.
IF UNDER 1 YEAR: MONTHS / DAYS; IF UNDER 24 HRS.: HOURS / MIN			
7a. BIRTHPLACE (STATE OR FOREIGN COUNTRY)	W. Va.	7b. CITIZEN OF WHAT COUNTRY?	U. S. A.
8. MARRIED ☐ NEVER MARRIED ☐ WIDOWED ☒ DIVORCED ☐		9. BALTIMORE CITY OR COUNTY OF DEATH	Baltimore CITY MD.
10. CITY OR TOWN OF DEATH	Baltimore	11. NAME OF HOSPITAL, NURSING HOME OR OTHER INSTITUTION (IF NOT IN SUCH FACILITY, GIVE STREET ADDRESS)	SINAI HOSPITAL
12a. USUAL OCCUPATION (TYPE OF WORK FOR MOST OF WORKING LIFE)		12b. KIND OF BUSINESS OR INDUSTRY	

USUAL RESIDENCE (IF NURSING HOME OR OTHER INSTITUTION, GIVE RESIDENCE BEFORE ADMISSION)

13a. STATE	13b. COUNTY	13c. CITY OR TOWN	13d. INSIDE CITY LIMITS?	13e. STREET ADDRESS
Maryland		Baltimore	YES ☒ NO ☐	2427 Shirley Avenue

14. FATHER'S NAME FIRST / MIDDLE / LAST	15. MOTHER'S MAIDEN NAME FIRST / MIDDLE / LAST
Humphrey Fox	Sarah

16a. WAS DECEASED EVER IN U.S. ARMED FORCES? (YES, NO OR UNKNOWN) (IF YES, GIVE WAR OR DATES)	16b. SOCIAL SECURITY NO.	17. INFORMANT ADDRESS
	214-18-9703	Marion E. Parker 2427 Shirley Avenue

MEDICAL CERTIFICATION

18. **CAUSE OF DEATH** (Enter only one cause per line for (a), (b), and (c).)

PART I. DEATH WAS CAUSED BY:

IMMEDIATE CAUSE (a) Cardio-pulmonary arrest

5990

Conditions, if any, which gave rise to immediate cause (a), stating the underlying cause last

DUE TO, OR AS A CONSEQUENCE OF (b) Sepsis, Dehydration

DUE TO, OR AS A CONSEQUENCE OF (c) UTI

APPROXIMATE INTERVAL BETWEEN ONSET AND DEATH

PART 2. OTHER SIGNIFICANT CONDITIONS CONTRIBUTING TO DEATH BUT NOT RELATED TO THE TERMINAL DISEASE OR CONDITION GIVEN IN PART 1(a): Multiple old cVA's.

19a. DATE OF OPERATION	19b. CONDITION FOR WHICH OPERATION WAS PERFORMED	20a. AUTOPSY?	20b. IF YES, WERE FINDINGS USED IN CERTIFYING CAUSES OF DEATH?
		YES ☐ NO ☐	YES ☐ NO ☐

21a. ACCIDENT WAS UNDERLYING ☐ OR CONTRIBUTING ☐ CAUSE OF DEATH (IF EITHER, NOTIFY MEDICAL EXAMINER)	21b. TIME OF INJURY HOUR A.M. P.M. MONTH DAY YEAR 19	21c. HOW INJURY OCCURRED (ENTER NATURE OF INJURY IN ITEM 18, PART 1 OR PART 2)

21d. INJURY OCCURRED WHILE AT WORK ☐ NOT WHILE AT WORK ☐	21e. PLACE OF INJURY (AT HOME, STREET, FACTORY, OFFICE, FARM, ETC.)	21f. LOCATION STREET / CITY OR TOWN / COUNTY / STATE

22a. I certify that (I) (this hospital) attended the deceased from January 28, 19 78, to Feb 1st, 19 78, that (I) (we) last saw the deceased alive on Feb 1st 19 78, and that in (my) (our) opinion death occurred on the date and hour and from the causes stated above. (I) (we) (did) (did not) view the body after death.

22b. SIGNATURE	DEGREE	22c. DATE SIGNED
C. Hall 9106	ATTENDING PHYSICIAN ☐ MEDICAL DIRECTOR ☐ STAFF PHYSICIAN ☑	02-01-78

22d. PHYSICIAN'S NAME (TYPE OR PRINT)	22e. ADDRESS
CAROL J. HALL	

23a. BURIAL, CREMATION, REMOVAL (SPECIFY)	23b. DATE	23c. NAME OF CEMETERY OR CREMATORY	23d. LOCATION CITY OR TOWN / COUNTY / STATE
Burial	2/6/1978	Balto. Nat. Cem.	Baltimore, Maryland

24. FUNERAL DIRECTOR NAME / ADDRESS	25a. DATE REC'D. BY REGISTRAR	25b. REGISTRAR'S SIGNATURE
Wm. C. March F/H 928 East North Ave.	FEB 8 1978	Lindsay Mahaney

1512 BP

DHMH - 16 50M 7/77 (VR A 15 (4))

STATE OF MARYLAND
DEPARTMENT OF HEALTH AND MENTAL HYGIENE
CERTIFICATE OF DEATH

78 04166

1 - FOR STATE REGISTRAR

REG. NO.

(CORRINE)(FRANCES)

1. DECEASED NAME (TYPE OR PRINT) — FIRST (Coreen) MIDDLE COREAN F. LAST GRAVES

2a. DATE OF DEATH — MONTH February DAY 1 YEAR 1978

2b. HOUR 4:55PM

3. SEX: Female

4. RACE: Negro

5. DATE OF BIRTH — MONTH 11 DAY 28 YEAR 1932

6. AGE (IN YEARS LAST BIRTHDAY) 45 YRS. — IF UNDER 1 YEAR: MONTHS DAYS; IF UNDER 24 HRS.: HOURS MIN

7a. BIRTHPLACE (STATE OR FOREIGN COUNTRY): North Carolina

7b. CITIZEN OF WHAT COUNTRY? U. S. A.

8. MARRIED ☐ NEVER MARRIED ☐ WIDOWED ☒ DIVORCED ☐

9. BALTIMORE CITY OR COUNTY OF DEATH: Baltimore City MD.

10. CITY OR TOWN OF DEATH: Baltimore

11. NAME OF HOSPITAL, NURSING HOME OR OTHER INSTITUTION (IF NOT IN SUCH FACILITY, GIVE STREET ADDRESS): Church Home and Hospital

12a. USUAL OCCUPATION (TYPE OF WORK FOR MOST OF WORKING LIFE)

12b. KIND OF BUSINESS OR INDUSTRY

USUAL RESIDENCE (IF NURSING HOME OR OTHER INSTITUTION, GIVE RESIDENCE BEFORE ADMISSION)

13a. STATE: Maryland

13b. COUNTY

13c. CITY OR TOWN: Baltimore

13d. INSIDE CITY LIMITS? YES ☒ NO ☐

13e. STREET ADDRESS: 278 Herring Court

14. FATHER'S NAME — FIRST Albert MIDDLE Thomas LAST

15. MOTHER'S MAIDEN NAME — FIRST Martha MIDDLE LAST Smith

16a. WAS DECEASED EVER IN U.S. ARMED FORCES? (YES, NO OR UNKNOWN) (IF YES, GIVE WAR OR DATES)

16b. SOCIAL SECURITY NO.

17. INFORMANT ADDRESS: Hubert Thomas 3921 Annellen Road

MEDICAL CERTIFICATION

18. CAUSE OF DEATH (Enter only one cause per line for (a), (b), and (c).)

PART I. DEATH WAS CAUSED BY

IMMEDIATE CAUSE (a) Cardio-pulmonary Arrest — Approximate interval between onset and death: Immediate

5739

Conditions, if any, which gave rise to immediate cause (a), stating the underlying cause last.

DUE TO, OR AS A CONSEQUENCE OF (b) Upper Gastrointestinal Bleeding — 1 day

DUE TO, OR AS A CONSEQUENCE OF (c) Hepatic Failure, Chronic

PART 2. OTHER SIGNIFICANT CONDITIONS CONTRIBUTING TO DEATH BUT NOT RELATED TO THE TERMINAL DISEASE OR CONDITION GIVEN IN PART 1(a)

19a. DATE OF OPERATION

19b. CONDITION FOR WHICH OPERATION WAS PERFORMED

20a. AUTOPSY? YES ☐ NO ☐

20b. IF YES, WERE FINDINGS USED IN CERTIFYING CAUSES OF DEATH? YES ☐ NO ☐

21a. ACCIDENT WAS UNDERLYING ☐ OR CONTRIBUTING ☐ CAUSE OF DEATH (IF EITHER, NOTIFY MEDICAL EXAMINER)

21b. TIME OF INJURY — HOUR A.M. P.M. MONTH DAY YEAR 19

21c. HOW INJURY OCCURRED (ENTER NATURE OF INJURY IN ITEM 18, PART 1 OR PART 2)

21d. INJURY OCCURRED — WHILE AT WORK ☐ NOT WHILE AT WORK ☐

21e. PLACE OF INJURY (AT HOME, STREET, FACTORY, OFFICE, FARM, ETC.)

21f. LOCATION — STREET CITY OR TOWN COUNTY STATE

22a. I certify that (I) (this hospital) attended the deceased from Jan 31, 19 78, to Feb. 1, 19 78, that (I) (we) last saw the deceased alive on Feb 1, 19 78, and that in (my) (our) opinion death occurred on the date and hour and from the causes stated above, (I) (we) (did) (did not) view the body after death.

22b. SIGNATURE — DEGREE — ATTENDING PHYSICIAN ☒ MEDICAL DIRECTOR ☐ STAFF PHYSICIAN ☐

22c. DATE SIGNED: 2-1-78

22d. PHYSICIAN'S NAME (TYPE OR PRINT): XXXXXXXXXXXXXXX S. Dang M. D.

22e. ADDRESS: 1103 N. Point Blvd.

23a. BURIAL, CREMATION, REMOVAL (SPECIFY): Burial

23b. DATE: 2/6/1978

23c. NAME OF CEMETERY OR CREMATORY: Mt. Auburn Cem.

23d. LOCATION — CITY OR TOWN Baltimore, COUNTY STATE Maryland

24. FUNERAL DIRECTOR — NAME Wm. C. March F/H ADDRESS 928 East North Ave.

25a. DATE REC'D. BY REGISTRAR: FEB 3 1978

25b. REGISTRAR'S SIGNATURE: Shirley McCready

DIVISION OF VITAL RECORDS, 201 W. PRESTON ST., BALTIMORE, MARYLAND 21201

TO HOSPITAL OR ATTENDING PHYSICIAN: The law requires that the death certificate be executed within 24 hours after death. Page 4 may be retained by the hospital or attending physician.

TO FUNERAL DIRECTOR: After this certificate has been signed by the attending physician and completely filled in by the funeral director, page 1 should be detached for use as the burial-transit permit. Then please remove carbon papers. Pages 1 and 2 should be filed within 72 hours after death with the State Dept. of Health and Mental Hygiene prior to burial, cremation, or removal.

IMPORTANT: If item 21 is marked or item 18 shows any injury, or other traumatic event, the medical examiner must be notified at once.

0301 BP

DHMH - 16 50M 7/77 (VR A 15 (4))

STATE OF MARYLAND
DEPARTMENT OF HEALTH AND MENTAL HYGIENE

MEDICAL EXAMINER'S CERTIFICATE OF DEATH

1 - FOR STATE REGISTRAR

REG. NO. 004167

1. DECEASED NAME (TYPE OR PRINT)	FIRST	MIDDLE	LAST					2a. DATE OF DEATH KNOWN [X] ESTIMATED [ ]	MONTH	DAY	YEAR	2b. HOUR
	LOYD	S.	GRAVES JR.						2	9	1978	M
3. SEX	4. RACE	5. DATE OF BIRTH MONTH	DAY	YEAR	6. AGE (IN YEARS LAST BIRTHDAY)	IF UNDER 1 YR. MONTHS	DAYS	IF UNDER 24 HRS. HOURS	MIN.	2c. DATE PRONOUNCED DEAD	MONTH	DAY	YEAR	11:07
Male	Black	5	29	58	19 YRS.						2	9	1978	P M

7a. BIRTHPLACE (STATE OR FOREIGN COUNTRY)	7b. CITIZEN OF WHAT COUNTRY?	8.	9. BALTIMORE CITY OR COUNTY OF DEATH
X VIRGINIA	U. S. A.	MARRIED [ ] NEVER MARRIED [XX] WIDOWED [ ] DIVORCED [ ]	Baltimore City MD.

10. CITY OR TOWN OF DEATH	11. NAME OF HOSPITAL, NURSING HOME, OR OTHER INSTITUTION (IF NOT IN SUCH FACILITY, GIVE STREET ADDRESS)	12a. USUAL OCCUPATION (TYPE OF WORK FOR MOST OF WORKING LIFE)	12b. KIND OF BUSINESS OR INDUSTRY
Baltimore	Baltimore City Hospital	UNEMPLOYED	

USUAL RESIDENCE (IF IN NURSING HOME OR OTHER INSTITUTION, GIVE RESIDENCE BEFORE ADMISSION)

13a. STATE	13b. COUNTY	13c. CITY OR TOWN	13d. INSIDE CITY LIMITS?	13e. STREET ADDRESS
MARYLAND	BALTIMORE		YES [ ] NO [XX]	653 AVONDALE ROAD

14. FATHER'S NAME FIRST	MIDDLE	LAST	15. MOTHER'S MAIDEN NAME FIRST	MIDDLE	LAST
LOYD	S.	GRAVES SR.	BARBARA		MORGAN

16a. WAS DECEASED EVER IN U.S. ARMED FORCES? (YES, NO, OR UNKNOWN)	(IF YES, GIVE WAR OR DATES)	16b. SOCIAL SECURITY NO.	17. INFORMANT ADDRESS
YES.		214-68-1251	MRS. BARBARA GRAVES 653 AVONDALE ROAD

MEDICAL CERTIFICATION

18. CAUSE OF DEATH (Enter only one cause per line for (a), (b), and (c).)
PART I DEATH WAS CAUSED BY:

965X IMMEDIATE CAUSE (a) Gunshot wound of back

Conditions, if any, which gave rise to immediate cause (a) stating the underlying cause last.

DUE TO, OR AS A CONSEQUENCE OF (b)

DUE TO, OR AS A CONSEQUENCE OF (c)

APPROXIMATE INTERVAL BETWEEN ONSET AND DEATH

PART 2 OTHER SIGNIFICANT CONDITIONS CONTRIBUTING TO DEATH BUT NOT RELATED TO THE TERMINAL DISEASE OR CONDITION GIVEN IN PART 1 (a).

19a. DATE OF OPERATION	19b. CONDITION FOR WHICH OPERATION WAS PERFORMED?	20. AUTOPSY? YES [ ] NO [ ]

21a. EXTERNAL CAUSE WAS UNDERLYING [X] OR CONTRIBUTING [ ] CAUSE OF DEATH	21b. TIME OF INJURY HOUR A.M. P.M. MONTH DAY YEAR	21c. HOW INJURY OCCURRED (ENTER NATURE OF INJURY IN ITEM 18 PART 1 OR PART 2)	
	10:10 P.M. 2 9 1978	subject shot by assailant	
21d. INJURY OCCURRED WHILE AT WORK [ ] NOT WHILE AT WORK [X]	21e. PLACE OF INJURY (AT HOME, STREET, FACTORY, FARM, ETC.)	21f. LOCATION STREET	CITY OR TOWN COUNTY STATE
	Bar	Adams Bar	Ash & Center St. Baltimore, Md.

22a. I certify that I took charge of the remains described above, held an Autopsy [X], Inspection [ ], Inquiry [ ], and in my opinion death resulted from: Natural causes [ ], Accident [ ], Suicide [ ], Homicide [X], Undetermined manner [ ],

ACTUAL SIGNATURE Bert F. Morton, M.D. TITLE (SPECIFY) Deputy Chief MEDICAL EXAMINER DATE SIGNED 2/10/78

EXAMINER'S NAME (TYPE OR PRINT) Bert F. Morton, M.D. ADDRESS 111 Penn Street

23a. BURIAL, CREMATION, REMOVAL (SPECIFY)	23b. DATE	23c. NAME OF CEMETERY OR CREMATORY	23d. LOCATION CITY OR TOWN COUNTY STATE	
BURIAL	2/15/78	KING MEMORIAL PARK	RANDALLSTOWN, MARYLAND	

24. FUNERAL DIRECTOR NAME	ADDRESS	25a. DATE REC'D. BY REGISTRAR	25b. REGISTRAR'S SIGNATURE
MORTON & DYETT F. H.	1701 Laurens Street	FEB 14 1978	Courtney McCready

TO MEDICAL EXAMINER: THIS CERTIFICATE SHOULD BE EXECUTED WITHIN 24 HOURS AFTER DEATH. IF ANY DELAY IS NECESSARY, PLEASE EXECUTE THE CERTIFICATE, WRITING THE WORD "PENDING" IN PENCIL IN ITEM 18. GIVE PAGES 1, 2, AND 3 TO THE FUNERAL DIRECTOR. PAGE 4 SHOULD BE FORWARDED TO THE CHIEF MEDICAL EXAMINER ALONG WITH FORM PM 3. RETAIN PAGE 5 FOR YOUR FILES.
TO FUNERAL DIRECTOR: PAGE 3 SHOULD BE USED AS A BURIAL-TRANSIT PERMIT. PAGES 1 AND 2 SHOULD BE FILED, WITHIN 72 HOURS AFTER DEATH, WITH THE STATE DEPARTMENT OF HEALTH AND MENTAL HYGIENE, DIVISION OF VITAL RECORDS, 301 W. PRESTON STREET, BALTIMORE, MARYLAND, 21201 PRIOR TO BURIAL, CREMATION, OR REMOVAL.

DIVISION OF VITAL RECORDS, 301 W. PRESTON ST., BALTIMORE, MD. 21201

BP

DHMH - 17
(VR A15 ME(5))
30M 7/73

STATE OF MARYLAND
DEPARTMENT OF HEALTH AND MENTAL HYGIENE
CERTIFICATE OF DEATH

78 04168

REG. NO.

1 - FOR STATE REGISTRAR

DIVISION OF VITAL RECORDS, 201 W. PRESTON ST., BALTIMORE, MARYLAND 21201

TO HOSPITAL OR ATTENDING PHYSICIAN: The law requires that the death certificate be executed within 24 hours after death. Page 4 must be retained by the hospital or attending physician.

TO FUNERAL DIRECTOR: After this certificate has been signed by the attending physician and completely filled in by the funeral director, page 3 should be detached for use as the burial-transit permit. Then please remove carbon papers. Pages 1 and 2 should be filed within 72 hours after death with the State Dept. of Health and Mental Hygiene prior to burial, cremation, or removal.

IMPORTANT: If Item 21 is marked or Item 18 shows any injury, or other traumatic event, the medical examiner must be notified at once.

1. DECEASED NAME (TYPE OR PRINT) FIRST: FREDERICK	MIDDLE: Theodore	LAST: GRAY	2a. DATE OF DEATH MONTH: 2 DAY: 6 YEAR: 78	2b. HOUR: 5:45 A.M.	
3. SEX: M	4. RACE: Black	5. DATE OF BIRTH MONTH: 10 DAY: 19 YEAR: 00	6. AGE (IN YEARS LAST BIRTHDAY): 77 YRS.	IF UNDER 1 YEAR: MONTHS / DAYS	IF UNDER 24 HRS.: HOURS / MIN.
7a. BIRTHPLACE (STATE OR FOREIGN COUNTRY): Baltimore Md.	7b. CITIZEN OF WHAT COUNTRY?: U.S.A.	8. MARRIED [X] NEVER MARRIED [ ] WIDOWED [ ] DIVORCED [ ]	9. BALTIMORE CITY OR COUNTY OF DEATH: Baltimore City MD.		
10. CITY OR TOWN OF DEATH: BMT	11. NAME OF HOSPITAL, NURSING HOME OR OTHER INSTITUTION (IF NOT IN SUCH FACILITY, GIVE STREET ADDRESS): Sinai Hospital	12a. USUAL OCCUPATION (TYPE OF WORK FOR MOST OF WORKING LIFE): Sales Man	12b. KIND OF BUSINESS OR INDUSTRY: —		

USUAL RESIDENCE (IF NURSING HOME OR OTHER INSTITUTION, GIVE RESIDENCE BEFORE ADMISSION)

13a. STATE	13b. COUNTY	13c. CITY OR TOWN	13d. INSIDE CITY LIMITS?	13e. STREET ADDRESS
MD		BALT	YES [X] NO [ ]	5306 WABASH

14. FATHER'S NAME FIRST / MIDDLE / LAST	15. MOTHER'S MAIDEN NAME FIRST / MIDDLE / LAST
unk —	Josephine Camphor

16a. WAS DECEASED EVER IN U.S. ARMED FORCES? (YES, NO OR UNKNOWN)	16b. IF YES, GIVE WAR OR DATES	16b. SOCIAL SECURITY NO.	17. INFORMANT	ADDRESS
YES	—	1578078	Mr. Millard R. Langley	5306 Wabash Ave.

MEDICAL CERTIFICATION

18. CAUSE OF DEATH (Enter only one cause per line for (a), (b), and (c).)
PART I. DEATH WAS CAUSED BY:
IMMEDIATE CAUSE (a): CARDIORESPIRATORY ARREST
1978
Conditions, if any, which gave rise to immediate cause (a), stating the underlying cause last.
DUE TO, OR AS A CONSEQUENCE OF (b): BRAIN CA
DUE TO, OR AS A CONSEQUENCE OF (c): CA OF HEPATIC FLEXURE
APPROXIMATE INTERVAL BETWEEN ONSET AND DEATH:

PART 2. OTHER SIGNIFICANT CONDITIONS CONTRIBUTING TO DEATH BUT NOT RELATED TO THE TERMINAL DISEASE OR CONDITION GIVEN IN PART 1(a): JAUNDICE, COA

19a. DATE OF OPERATION	19b. CONDITION FOR WHICH OPERATION WAS PERFORMED	20a. AUTOPSY? YES [ ] NO [ ]	20b. IF YES, WERE FINDINGS USED IN CERTIFYING CAUSES OF DEATH? YES [ ] NO [ ]

21a. ACCIDENT WAS UNDERLYING [ ] OR CONTRIBUTING [ ] CAUSE OF DEATH (IF EITHER, NOTIFY MEDICAL EXAMINER)	21b. TIME OF INJURY HOUR A.M. P.M. MONTH DAY YEAR 19	21c. HOW INJURY OCCURRED (ENTER NATURE OF INJURY IN ITEM 18, PART 1 OR PART 2)

21d. INJURY OCCURRED WHILE AT WORK [ ] NOT WHILE AT WORK [ ]	21e. PLACE OF INJURY (AT HOME, STREET, FACTORY, OFFICE, FARM, ETC.)	21f. LOCATION STREET / CITY OR TOWN / COUNTY / STATE

22a. I certify that (I) (this hospital) attended the deceased from 1/30, 19 78, to 2/6, 19 78, that (I) (we) last saw the deceased alive on 2/6, 19 78, and that in (my) (our) opinion death occurred on the date and hour and from the causes stated above, (I) (we) (did) (did not) view the body after death.

22b. SIGNATURE: [signature] DEGREE: ATTENDING PHYSICIAN [ ] MEDICAL DIRECTOR [ ] STAFF PHYSICIAN [X] 22c. DATE SIGNED: 2/6

22d. PHYSICIAN'S NAME (TYPE OR PRINT): NERVOZ 22e. ADDRESS: SINAI HOSP

23a. BURIAL, CREMATION, REMOVAL (SPECIFY)	23b. DATE	23c. NAME OF CEMETERY OR CREMATORY	23d. LOCATION CITY OR TOWN / COUNTY / STATE
Burial	2-10-78	King Memorial Park	Baltimore Co.

24. FUNERAL DIRECTOR NAME / ADDRESS	25a. DATE REC'D. BY REGISTRAR	25b. REGISTRAR'S SIGNATURE
Herbert E. Nutter 3035 W. North Ave.	FEB 8 1978	[signature]

BP

DHMH - 16 50M 1/76
(VR A 15 (4))

DIVISION OF VITAL RECORDS, 301 W. PRESTON ST., BALTIMORE, MARYLAND 21201

TO HOSPITAL OR ATTENDING PHYSICIAN: The law requires that the death certificate be executed within 24 hours after death. Page 4 may be retained by the hospital or attending physician.

TO FUNERAL DIRECTOR: After this certificate has been signed by the attending physician and completely filled in by the funeral director, page 3 should be detached for use as the burial-transit permit. Then please remove carbonpapers. Pages 1 and 2 should be filed within 72 hours after death with the State Dept. of Health and Mental Hygiene prior to burial, cremation, or removal.

IMPORTANT: If Item 21 is marked or Item 18 shows any injury, or other traumatic event, the medical examiner must be notified at once.

1 - FOR STATE REGISTRAR

STATE OF MARYLAND
DEPARTMENT OF HEALTH AND MENTAL HYGIENE
CERTIFICATE OF DEATH

REG. NO. 78 004169

1. DECEASED NAME (TYPE OR PRINT) FIRST: Roy	MIDDLE: B.ayne	LAST: Greathouse	2a. DATE OF DEATH MONTH DAY YEAR: 2-17-78	2b. HOUR: 2:45PM	
3. SEX: Male	4. RACE: White	5. DATE OF BIRTH MONTH DAY YEAR: 8 10 94	6. AGE (IN YEARS LAST BIRTHDAY): 83 YRS.	IF UNDER 1 YEAR: MONTHS DAYS	IF UNDER 24 HRS.: HOURS MIN.
7a. BIRTHPLACE (STATE OR FOREIGN COUNTRY): West Virginia	7b. CITIZEN OF WHAT COUNTRY?: U.S.A.	8. MARRIED ☐ NEVER MARRIED ☐ WIDOWED ☐ DIVORCED ☒	9. BALTIMORE CITY OR COUNTY OF DEATH: Baltimore City	MD.	
10. CITY OR TOWN OF DEATH: Baltimore	11. NAME OF HOSPITAL, NURSING HOME OR OTHER INSTITUTION (IF NOT IN SUCH FACILITY, GIVE STREET ADDRESS): Greenwood Acres, Inc.	12a. USUAL OCCUPATION (TYPE OF WORK FOR MOST OF WORKING LIFE): Photographer	12b. KIND OF BUSINESS OR INDUSTRY		

USUAL RESIDENCE (IF NURSING HOME OR OTHER INSTITUTION, GIVE RESIDENCE BEFORE ADMISSION)

13a. STATE: Md	13b. COUNTY: Balto	13c. CITY OR TOWN: Crownsville	13d. INSIDE CITY LIMITS? YES ☐ NO ☒	13e. STREET ADDRESS: Greenwood Acres 3702 Nortonia Rd.

14. FATHER'S NAME FIRST: Simon	MIDDLE: M/	LAST: Greathouse	15. MOTHER'S MAIDEN NAME FIRST: Laura MIDDLE: LAST: Hollifield

16a. WAS DECEASED EVER IN U.S. ARMED FORCES? (YES, NO OR UNKNOWN): yes	(IF YES, GIVE WAR OR DATES): WW I	16b. SOCIAL SECURITY NO.: 234-14-6664	17. INFORMANT ADDRESS: Luther McDaniel Dundalk Md Pts. Chart 8220 Cornwall Rd.

MEDICAL CERTIFICATION

18. **CAUSE OF DEATH** (Enter only one cause per line for (a), (b), and (c).)
PART I. DEATH WAS CAUSED BY:
IMMEDIATE CAUSE (a): Arteriosclerosis Cardiovascular Disease — APPROXIMATE INTERVAL BETWEEN ONSET AND DEATH: 30 yrs.
4124
Conditions, if any, which gave rise to immediate cause (a), stating the underlying cause last.
DUE TO, OR AS A CONSEQUENCE OF (b):
DUE TO, OR AS A CONSEQUENCE OF (c):

PART 2. OTHER SIGNIFICANT CONDITIONS CONTRIBUTING TO DEATH BUT NOT RELATED TO THE TERMINAL DISEASE OR CONDITION GIVEN IN PART 1(a)

19a. DATE OF OPERATION	19b. CONDITION FOR WHICH OPERATION WAS PERFORMED	20a. AUTOPSY? YES ☐ NO ☐	20b. IF YES, WERE FINDINGS USED IN CERTIFYING CAUSES OF DEATH? YES ☐ NO ☐

21a. ACCIDENT WAS UNDERLYING ☐ OR CONTRIBUTING ☐ CAUSE OF DEATH (IF EITHER, NOTIFY MEDICAL EXAMINER)	21b. TIME OF INJURY HOUR A.M. P.M. MONTH DAY YEAR 19	21c. HOW INJURY OCCURRED (ENTER NATURE OF INJURY IN ITEM 18, PART 1 OR PART 2)	
21d. INJURY OCCURRED WHILE AT WORK ☐ NOT WHILE AT WORK ☐	21e. PLACE OF INJURY (AT HOME, STREET, FACTORY, OFFICE, FARM, ETC.)	21f. LOCATION STREET CITY OR TOWN COUNTY STATE	

22a. I certify that (I) (this hospital) attended the deceased from Sept 21 19 72, to Feb 17 19 78, that (I) (we) last saw the deceased alive on February 9 19 78, and that in (my) (our) opinion death occurred on the date and hour and from the causes stated above, (I) (we) (did) (did not) view the body after death.

22b. SIGNATURE: Stanley Edelsenberg MD	DEGREE: ATTENDING PHYSICIAN ☑ MEDICAL DIRECTOR ☐ STAFF PHYSICIAN ☐	22c. DATE SIGNED: 2-17-78	
22d. PHYSICIAN'S NAME (TYPE OR PRINT): Stanley Z. Edlsenberg	22e. ADDRESS: 1010 St. Paul Street, Balto, Md 21201		

23a. BURIAL, CREMATION, REMOVAL (SPECIFY): Cremation	23b. DATE: 2/18/78	23c. NAME OF CEMETERY OR CREMATORY: Green Mount	23d. LOCATION CITY OR TOWN: Balto COUNTY STATE: Md	
24. FUNERAL DIRECTOR NAME ADDRESS: Walter Brooks Bradley Inc Dundalk Md	25a. DATE REC'D. BY REGISTRAR: FEB 22 1978	25b. REGISTRAR'S SIGNATURE: Raymond J. Bendy		

1509

DHMH-16 60M 1/73
(VR A 15 (4))

2

DIVISION OF VITAL RECORDS, 301 W. PRESTON ST., BALTIMORE, MARYLAND 21201

TO HOSPITAL OR ATTENDING PHYSICIAN: The law requires that the death certificate be executed within 24 hours after death. Page 4 may be retained by the hospital or attending physician.

TO FUNERAL DIRECTOR: After this certificate has been signed by the attending physician and completely filled in by the funeral director, page 3 should be detached for use as the burial-transit permit. Then please remove carbon papers. Pages 1 and 2 should be filed within 72 hours after death with the State Dept. of Health and Mental Hygiene prior to burial, cremation, or removal.

IMPORTANT: If item 21 is marked or item 18 shows any injury, or other traumatic event, the medical examiner must be notified at once.

BP____

DHMH - 16 60M 7/73
(VR A 15 (4))

1 - FOR STATE REGISTRAR

STATE OF MARYLAND
DEPARTMENT OF HEALTH AND MENTAL HYGIENE
CERTIFICATE OF DEATH

REG. NO. 78 04170

1. DECEASED NAME (TYPE OR PRINT) First: Duane Middle: Joseph Last: Green		2a. DATE OF DEATH Month: February Day: 5 Year: 1978	2b. HOUR M
3. SEX: Male	4. RACE: White	5. DATE OF BIRTH Month: Sept. Day: 11 Year: 1962	6. AGE (IN YEARS LAST BIRTHDAY): 15 YRS. IF UNDER 1 YEAR: MONTHS, DAYS. IF UNDER 24 HRS.: HOURS, MIN.
7a. BIRTHPLACE (STATE OR FOREIGN COUNTRY): Maryland	7b. CITIZEN OF WHAT COUNTRY?: USA	8. MARRIED ☐ NEVER MARRIED ☒ WIDOWED ☐ DIVORCED ☐	9. BALTIMORE CITY OR COUNTY OF DEATH: Baltimore City MD.
10. CITY OR TOWN OF DEATH: Baltimore	11. NAME OF HOSPITAL, NURSING HOME OR OTHER INSTITUTION (IF NOT IN ESTABLISHED FACILITY, GIVE STREET ADDRESS): Baltimore City Hospitals	12a. USUAL OCCUPATION (TYPE OF WORK FOR MOST OF WORKING LIFE): Student	12b. KIND OF BUSINESS OR INDUSTRY

USUAL RESIDENCE (IF NURSING HOME OR OTHER INSTITUTION, GIVE RESIDENCE BEFORE ADMISSION)

13a. STATE	13b. COUNTY	13c. CITY OR TOWN	13d. INSIDE CITY LIMITS?	13e. STREET ADDRESS
Md	Baltimore	Dundalk	YES ☐ NO ☒	8123 Murray Point Court 21222

14. FATHER'S NAME First / Middle / Last	15. MOTHER'S MAIDEN NAME First / Middle / Last	
Ralph Duane Green	Janet Lee Newman	
16a. WAS DECEASED EVER IN U.S. ARMED FORCES? (YES, NO OR UNKNOWN) / (IF YES, GIVE WAR OR DATES)	16b. SOCIAL SECURITY NO.	17. INFORMANT / ADDRESS
No	None	Mr. Ralph Green 8123 Murray Point Ct. Baltimore, MD 21222

MEDICAL CERTIFICATION

18. **CAUSE OF DEATH** (Enter only one cause per line for (a), (b), and (c).)
PART I. DEATH WAS CAUSED BY:
IMMEDIATE CAUSE (a): Cardiac Arrest
DUE TO, OR AS A CONSEQUENCE OF (b): Hypoxemia.
DUE TO, OR AS A CONSEQUENCE OF (c): Respiratory Distress Syndrome
Conditions, if any, which gave rise to immediate cause (a), stating the underlying cause last. 4372
APPROXIMATE INTERVAL BETWEEN ONSET AND DEATH

PART 2. OTHER SIGNIFICANT CONDITIONS CONTRIBUTING TO DEATH BUT NOT RELATED TO THE TERMINAL DISEASE OR CONDITION GIVEN IN PART 1(a): Duchennes Muscular Dystrophy

19a. DATE OF OPERATION	19b. CONDITION FOR WHICH OPERATION WAS PERFORMED	20a. AUTOPSY?	20b. IF YES, WERE FINDINGS USED IN CERTIFYING CAUSES OF DEATH?
		YES ☐ NO ☐	YES ☐ NO ☐

21a. ACCIDENT WAS UNDERLYING ☐ OR CONTRIBUTING ☐ CAUSE OF DEATH (IF EITHER, NOTIFY MEDICAL EXAMINER)	21b. TIME OF INJURY HOUR A.M. P.M. MONTH DAY YEAR 19	21c. HOW INJURY OCCURRED (ENTER NATURE OF INJURY IN ITEM 18, PART 1 OR PART 2)
21d. INJURY OCCURRED WHILE AT WORK ☐ NOT WHILE AT WORK ☐	21e. PLACE OF INJURY (AT HOME, STREET, FACTORY, OFFICE, FARM, ETC.)	21f. LOCATION STREET / CITY OR TOWN / COUNTY / STATE

22a. I certify that (I) (this hospital) attended the deceased from 2/3, 19 78, to 2/5, 19 78, that (I) (we) last saw the deceased alive on 2/5, 19 78, and that in (my) (our) opinion death occurred on the date and hour and from the causes stated above, (I) (we) did (did not) view the body after death.

22b. SIGNATURE	DEGREE	22c. DATE SIGNED
Marc Nirsh MD.	ATTENDING PHYSICIAN ☐ MEDICAL DIRECTOR ☐ STAFF PHYSICIAN ☒	2/5/78
22d. PHYSICIAN'S NAME (TYPE OR PRINT): Marc Nirsh M.D.	22e. ADDRESS: Baltimore City Hospitol	

23a. BURIAL, CREMATION, REMOVAL (SPECIFY)	23b. DATE	23c. NAME OF CEMETERY OR CREMATORY	23d. LOCATION CITY OR TOWN / COUNTY / STATE
Burial	2/8/78	Moreland Memorial	Baltimore Maryland

24. FUNERAL DIRECTOR NAME / ADDRESS	25a. DATE REC'D. BY REGISTRAR	25b. REGISTRAR'S SIGNATURE
Duda-Ruck Inc. 7922 Wise Ave 21222	FEB 7 1978	Kathryn McCready

STATE OF MARYLAND
DEPARTMENT OF HEALTH AND MENTAL HYGIENE

MEDICAL EXAMINER'S CERTIFICATE OF DEATH

1- FOR STATE REGISTRAR

REG. NO. 0 4 1 7 1

1. DECEASED NAME (TYPE OR PRINT): FIRST McKinley (1) MIDDLE (McKenley) (2) LAST Green

2a. DATE OF DEATH: KNOWN [X] ESTIMATED [ ] MONTH 2 DAY 18 YEAR 1978 — 2b. HOUR M

3. SEX: Male — 4. RACE: Negro — 5. DATE OF BIRTH: MONTH 9 DAY 3 YEAR 40 — 6. AGE (IN YEARS LAST BIRTHDAY) 37 YRS. — IF UNDER 1 YR. MONTHS DAYS — IF UNDER 24 HRS. HOURS MIN

2c. DATE PRONOUNCED DEAD: MONTH 2 DAY 18 YEAR 1978 — 2d. HOUR 1:00 A. M

7a. BIRTHPLACE (STATE OR FOREIGN COUNTRY): South Carolina — 7b. CITIZEN OF WHAT COUNTRY? U. S. A. — 8. MARRIED [X] NEVER MARRIED [ ] WIDOWED [ ] DIVORCED [ ]

9. BALTIMORE CITY OR COUNTY OF DEATH: Baltimore City MD.

10. CITY OR TOWN OF DEATH: Baltimore — 11. NAME OF HOSPITAL, NURSING HOME, OR OTHER INSTITUTION (IF NOT IN SUCH FACILITY, GIVE STREET ADDRESS): 2908 Garrison Boulevard — 12a. USUAL OCCUPATION (TYPE OF WORK FOR MOST OF WORKING LIFE) — 12b. KIND OF BUSINESS OR INDUSTRY

USUAL RESIDENCE (IF IN NURSING HOME OR OTHER INSTITUTION, GIVE RESIDENCE BEFORE ADMISSION)
13a. STATE: Maryland — 13b. COUNTY — 13c. CITY OR TOWN: Baltimore — 13d. INSIDE CITY LIMITS? YES [X] NO [ ] — 13e. STREET ADDRESS: 2908 Garrison Boulevard

14. FATHER'S NAME: FIRST Kelly MIDDLE LAST Green

15. MOTHER'S MAIDEN NAME: FIRST Lucille MIDDLE LAST Green

16a. WAS DECEASED EVER IN U.S. ARMED FORCES? (YES, NO, OR UNKNOWN): No — (IF YES, GIVE WAR OR DATES)

16b. SOCIAL SECURITY NO.: 213-36-2303

17. INFORMANT ADDRESS: Barbara Green 2710 Beethoven Ave.

MEDICAL CERTIFICATION

18. CAUSE OF DEATH (Enter only one cause per line for (a), (b), and (c).)
PART I DEATH WAS CAUSED BY:
IMMEDIATE CAUSE (a): Gunshot wound of chest — APPROXIMATE INTERVAL BETWEEN ONSET AND DEATH
DUE TO, OR AS A CONSEQUENCE OF (b):
DUE TO, OR AS A CONSEQUENCE OF (c):
Conditions, if any, which gave rise to immediate cause (a) stating the underlying cause last.
9537

PART 2 OTHER SIGNIFICANT CONDITIONS CONTRIBUTING TO DEATH BUT NOT RELATED TO THE TERMINAL DISEASE OR CONDITION GIVEN IN PART 1 (a).

19a. DATE OF OPERATION — 19b. CONDITION FOR WHICH OPERATION WAS PERFORMED? — 20. AUTOPSY? YES [X] NO [ ]

21a. EXTERNAL CAUSE WAS UNDERLYING [X] OR CONTRIBUTING [ ] CAUSE OF DEATH — 21b. TIME OF INJURY HOUR 11:00 A.M. MONTH 2 DAY 17 YEAR 1978 — 11:30 — 21c. HOW INJURY OCCURRED (ENTER NATURE OF INJURY IN ITEM 18 PART 1 OR PART 2): self-inflicted gunshot wound to chest

21d. INJURY OCCURRED WHILE AT WORK [ ] NOT WHILE AT WORK [X] — 21e. PLACE OF INJURY (AT HOME, STREET, FACTORY, FARM, ETC.): home — 21f. LOCATION STREET 2908 Garrison Blvd. CITY OR TOWN Balto. COUNTY STATE Md.

22a. I certify that I took charge of the remains described above, held on Autopsy [X], Inspection [ ], Inquiry [ ], and in my opinion death resulted from: Natural causes [ ], Accident [ ], Suicide [X], Homicide [ ], Undetermined manner [ ],

ACTUAL SIGNATURE Bert F Morton, M.D. — TITLE (SPECIFY) Deputy Chief MEDICAL EXAMINER — DATE SIGNED 2/18/78

EXAMINER'S NAME (TYPE OR PRINT) Bert F. Morton, M.D. — ADDRESS 111 Penn St.

23a. BURIAL, CREMATION, REMOVAL (SPECIFY): Burial — 23b. DATE 2/23/78 — 23c. NAME OF CEMETERY OR CREMATORY: Cedar Hill Cemetery — 23d. LOCATION CITY OR TOWN Anne Arundel COUNTY Co., STATE Md.

24. FUNERAL DIRECTOR NAME W. C. Marsh & Co. — ADDRESS 928 E. North Ave. — 25a. DATE REC'D. BY REGISTRAR FEB 23 1978 — 25b. REGISTRAR'S SIGNATURE Shirley McCready

1538 BP

DHMH - 17
(VR A15 ME (5))
30M 7/73

TO MEDICAL EXAMINER: THIS CERTIFICATE SHOULD BE EXECUTED WITHIN 24 HOURS AFTER DEATH. IF ANY DELAY IS NECESSARY, PLEASE EXECUTE THE CERTIFICATE, WRITING THE WORD "PENDING" IN PENCIL IN ITEM 18. GIVE PAGES 1, 2, AND 3 TO THE FUNERAL DIRECTOR. PAGE 4 SHOULD BE FORWARDED TO THE CHIEF MEDICAL EXAMINER ALONG WITH FORM PM 3. RETAIN PAGE 5 FOR YOUR FILES.
TO FUNERAL DIRECTOR: PAGE 3 SHOULD BE USED AS A BURIAL-TRANSIT PERMIT. PAGES 1 AND 2 SHOULD BE FILED, WITHIN 72 HOURS AFTER DEATH, WITH THE STATE DEPARTMENT OF HEALTH AND MENTAL HYGIENE, DIVISION OF VITAL RECORDS, 301 W. PRESTON STREET, BALTIMORE, MARYLAND, 21201 PRIOR TO BURIAL, CREMATION, OR REMOVAL.

DIVISION OF VITAL RECORDS, 301 W. PRESTON ST., BALTIMORE, MD. 21201

STATE OF MARYLAND
DEPARTMENT OF HEALTH AND MENTAL HYGIENE
CERTIFICATE OF DEATH

1 - FOR STATE REGISTRAR

REG. NO. 78 04172

1. DECEASED NAME (TYPE OR PRINT): FIRST Robert MIDDLE NMN LAST Green, Sr
2a. DATE OF DEATH: MONTH DAY YEAR 2-26-78
2b. HOUR 10:44 P M
3. SEX: M
4. RACE: Black
5. DATE OF BIRTH: MONTH DAY YEAR 1-8-95
6. AGE (IN YEARS LAST BIRTHDAY): 83 YRS. IF UNDER 1 YEAR: MONTHS DAYS; IF UNDER 24 HRS.: HOURS MIN
7a. BIRTHPLACE (STATE OR FOREIGN COUNTRY): Arnold md
7b. CITIZEN OF WHAT COUNTRY?: U.S
8. MARRIED ☐ NEVER MARRIED ☐ WIDOWED ☑ DIVORCED ☐
9. BALTIMORE CITY OR COUNTY OF DEATH: BALTimore City MD.
10. CITY OR TOWN OF DEATH: Baltimore
11. NAME OF HOSPITAL, NURSING HOME OR OTHER INSTITUTION (IF NOT IN SUCH FACILITY, GIVE STREET ADDRESS): Park Hill Convalescent Home
12a. USUAL OCCUPATION (TYPE OF WORK FOR MOST OF WORKING LIFE): Ice Cream Man
12b. KIND OF BUSINESS OR INDUSTRY: U.S. Navy

USUAL RESIDENCE (IF NURSING HOME OR OTHER INSTITUTION, GIVE RESIDENCE BEFORE ADMISSION)
13a. STATE: md
13b. COUNTY: A. A.
13c. CITY OR TOWN: ANNApolis
13d. INSIDE CITY LIMITS? YES ☒ NO ☐
13e. STREET ADDRESS: 194 CLAY ST

14. FATHER'S NAME: FIRST Albert MIDDLE Unkn LAST Green
15. MOTHER'S MAIDEN NAME: FIRST Rosa MIDDLE Unkn LAST Tuggles
16a. WAS DECEASED EVER IN U.S. ARMED FORCES? (YES, NO OR UNKNOWN): Yes (IF YES, GIVE WAR OR DATES): WWI
16b. SOCIAL SECURITY NO.: 219-26-2135
17. INFORMANT: Mrs Alice V. Harris ADDRESS: 7579 Annapolis Neck Annapolis, Md

MEDICAL CERTIFICATION

18. CAUSE OF DEATH (Enter only one cause per line for (a), (b), and (c).)
PART I. DEATH WAS CAUSED BY:
IMMEDIATE CAUSE (a): ASCVD — APPROXIMATE INTERVAL BETWEEN ONSET AND DEATH: Several years
4104
Conditions, if any, which gave rise to immediate cause (a), stating the underlying cause last.
DUE TO, OR AS A CONSEQUENCE OF (b):
DUE TO, OR AS A CONSEQUENCE OF (c):

PART 2. OTHER SIGNIFICANT CONDITIONS CONTRIBUTING TO DEATH BUT NOT RELATED TO THE TERMINAL DISEASE OR CONDITION GIVEN IN PART 1(a): Simvastatin's Cystectomy 9 months

19a. DATE OF OPERATION
19b. CONDITION FOR WHICH OPERATION WAS PERFORMED
20a. AUTOPSY? YES ☐ NO ☒
20b. IF YES, WERE FINDINGS USED IN CERTIFYING CAUSES OF DEATH? YES ☐ NO ☐
21a. ACCIDENT WAS UNDERLYING ☐ OR CONTRIBUTING ☐ CAUSE OF DEATH (IF EITHER, NOTIFY MEDICAL EXAMINER)
21b. TIME OF INJURY HOUR A.M. P.M. MONTH DAY YEAR 19
21c. HOW INJURY OCCURRED (ENTER NATURE OF INJURY IN ITEM 18, PART 1 OR PART 2)
21d. INJURY OCCURRED WHILE AT WORK ☐ NOT WHILE AT WORK ☐
21e. PLACE OF INJURY (AT HOME, STREET, FACTORY, OFFICE, FARM, ETC.)
21f. LOCATION STREET CITY OR TOWN COUNTY STATE

22a. I certify that (I) (this hospital) attended the deceased from June 5, 1977, to 2-26, 1978, that (I) (we) last saw the deceased alive on 2-26- 1978, and that in (my) (our) opinion death occurred on the date and hour and from the causes stated above. (I) (we) (did) (did not) view the body after death.

22b. SIGNATURE: E. Ellsworth Cook DEGREE: MD ATTENDING PHYSICIAN ☒ MEDICAL DIRECTOR ☐ STAFF PHYSICIAN ☐
22c. DATE SIGNED: 3. 2. 78
22d. PHYSICIAN'S NAME (TYPE OR PRINT): E. Ellsworth Cook M.D.
22e. ADDRESS: 2431 Maryland Ave. Balto. Md. 21218.

23a. BURIAL, CREMATION, REMOVAL (SPECIFY): Burial
23b. DATE: 3-2-78
23c. NAME OF CEMETERY OR CREMATORY: Brewer Hill
23d. LOCATION CITY OR TOWN: ANNApolis COUNTY: A.A. STATE: md

24. FUNERAL DIRECTOR NAME: C.E. Nicks III ADDRESS: 1922 Forest Drive ANNAPOLIS, MD
25a. DATE REC'D. BY REGISTRAR: MAR 9 1978
25b. REGISTRAR'S SIGNATURE: Courtney McCready

DIVISION OF VITAL RECORDS, 201 W. PRESTON ST., BALTIMORE, MARYLAND 21201

TO HOSPITAL OR ATTENDING PHYSICIAN: The law requires that the death certificate be executed within 24 hours after death. Page 4 may be retained by the hospital or attending physician.

TO FUNERAL DIRECTOR: After this certificate has been signed by the attending physician and completely filled in by the funeral director, page should be detached for use as the burial-transit permit. Then please remove carbonpapers. Pages 1 and 2 should be filed within 72 hours after death with the State Dept. of Health and Mental Hygiene prior to burial, cremation, or removal.

IMPORTANT: If item 21 is marked or item 18 shows any injury, or other traumatic event, the medical examiner must be notified at once.

BP

DHMH · 16 60M 1/75
(VR A 15 (4))

10

DIVISION OF VITAL RECORDS, 301 W. PRESTON ST., BALTIMORE, MARYLAND 21201

TO HOSPITAL OR ATTENDING PHYSICIAN: The law requires that the death certificate be executed within 24 hours after death. Page 4 may be retained by the hospital or attending physician.

TO FUNERAL DIRECTOR: After this certificate has been signed by the attending physician and completely filled in by the funeral director, page 3 should be detached for use as the burial-transit permit. Then please remove carbon papers. Pages 1 and 2 should be filed within 72 hours after death with the State Dept. of Health and Mental Hygiene prior to burial, cremation, or removal.

IMPORTANT: If item 21 is marked or item 18 shows any injury, or other traumatic event, the medical examiner must be notified at once.

0808

DHMH-16 60M 1/73
(VR A 15 (4))

1 - FOR STATE REGISTRAR

STATE OF MARYLAND
DEPARTMENT OF HEALTH AND MENTAL HYGIENE
CERTIFICATE OF DEATH

78 04173
REG. NO.

1. DECEASED NAME (TYPE OR PRINT) FIRST: Rosa	MIDDLE: Davis	LAST: Green	2a. DATE OF DEATH MONTH: 2 DAY: 24 YEAR: 78	2b. HOUR: 140 PM	
3. SEX: Female	4. RACE: NEGRO	5. DATE OF BIRTH MONTH: Sept. DAY: 5- YEAR: 1908	6. AGE (IN YEARS LAST BIRTHDAY): 69 YRS.	IF UNDER 1 YEAR MONTHS: DAYS:	IF UNDER 24 HRS. HOURS: MIN:
7a. BIRTHPLACE (STATE OR FOREIGN COUNTRY): South Carolina	7b. CITIZEN OF WHAT COUNTRY?: U.S.A.	8. MARRIED ☐ NEVER MARRIED ☐ WIDOWED ☐ DIVORCED ☒	9. BALTIMORE CITY OR COUNTY OF DEATH: Baltimore City MD.		
10. CITY OR TOWN OF DEATH: Balto.	11. NAME OF HOSPITAL, NURSING HOME OR OTHER INSTITUTION (IF NOT IN SUCH FACILITY, GIVE STREET ADDRESS): Good Samaritan Hospital	12a. USUAL OCCUPATION (TYPE OF WORK FOR MOST OF WORKING LIFE): Retired	12b. KIND OF BUSINESS OR INDUSTRY: Hospital		

USUAL RESIDENCE (IF NURSING HOME OR OTHER INSTITUTION, GIVE RESIDENCE BEFORE ADMISSION)

13a. STATE	13b. COUNTY	13c. CITY OR TOWN	13d. INSIDE CITY LIMITS?	13e. STREET ADDRESS
Maryland		Balto.	YES ☒ NO ☐	1718 E. Chase St.

14. FATHER'S NAME FIRST	MIDDLE	LAST	15. MOTHER'S MAIDEN NAME FIRST	MIDDLE	LAST
Sam		Green	Mattie	Thompson.	

16a. WAS DECEASED EVER IN U.S. ARMED FORCES? (YES, NO OR UNKNOWN)	(IF YES GIVE WAR OR DATES)	16b. SOCIAL SECURITY NO.	17. INFORMANT	ADDRESS
No		214-30-2537	Oneada Manigault	(sister)

MEDICAL CERTIFICATION

18. **CAUSE OF DEATH** (Enter only one cause per line for (a), (b), and (c).)
PART I. DEATH WAS CAUSED BY:

		APPROXIMATE INTERVAL BETWEEN ONSET AND DEATH
IMMEDIATE CAUSE (a)	Cardiac Arrest	1/2 hour
DUE TO, OR AS A CONSEQUENCE OF (b)	Cerebral Thrombosis	
DUE TO, OR AS A CONSEQUENCE OF (c)	Diabetes Mellitus & Arteriosclerosis	

2509 Conditions, if any, which gave rise to immediate cause (a), stating the underlying cause last.

PART 2. OTHER SIGNIFICANT CONDITIONS CONTRIBUTING TO DEATH BUT NOT RELATED TO THE TERMINAL DISEASE OR CONDITION GIVEN IN PART 1(a)

19a. DATE OF OPERATION	19b. CONDITION FOR WHICH OPERATION WAS PERFORMED	20a. AUTOPSY?	20b. IF YES, WERE FINDINGS USED IN CERTIFYING CAUSES OF DEATH?
		YES ☐ NO ☒	YES ☐ NO ☐

21a. ACCIDENT WAS UNDERLYING ☐ OR CONTRIBUTING ☐ CAUSE OF DEATH (IF EITHER, NOTIFY MEDICAL EXAMINER)	21b. TIME OF INJURY HOUR A.M. P.M. MONTH DAY YEAR 19	21c. HOW INJURY OCCURRED (ENTER NATURE OF INJURY IN ITEM 18, PART 1 OR PART 2)
21d. INJURY OCCURRED WHILE AT WORK ☐ NOT WHILE AT WORK ☐	21e. PLACE OF INJURY (AT HOME, STREET, FACTORY, OFFICE, FARM, ETC.)	21f. LOCATION STREET / CITY OR TOWN / COUNTY / STATE

22a. I certify that (I) (this hospital) attended the deceased from 1-26- 19 78, to 2-24- 19 78, that (I) (we) last saw the deceased alive on 2/24/78 19 , and that in (my) (our) opinion death occurred on the date and hour and from the causes stated above, (I) (we) (did) (did not) view the body after death.

22b. SIGNATURE	DEGREE			22c. DATE SIGNED
John D. Talbert, MD	ATTENDING PHYSICIAN ☒	MEDICAL DIRECTOR ☐	STAFF PHYSICIAN ☐	24 Feb 78

22d. PHYSICIAN'S NAME (TYPE OR PRINT)	22e. ADDRESS
John D. Talbert, M D	5601 Loch Raven Blvd - Balto 21239

23a. BURIAL, CREMATION, REMOVAL (SPECIFY)	23b. DATE	23c. NAME OF CEMETERY OR CREMATORY	23d. LOCATION CITY OR TOWN	COUNTY	STATE
Removal	3-1-78	Wesley A.M.E. Cmty.	Schulerville		S.C.

24. FUNERAL DIRECTOR NAME	ADDRESS	25a. DATE REC'D. BY REGISTRAR	25b. REGISTRAR'S SIGNATURE
Randolph J. Collick	2431 E. Oliver St.	MAR 01 1978	Kirkpatrick McCready

STATE OF MARYLAND
DEPARTMENT OF HEALTH AND MENTAL HYGIENE
CERTIFICATE OF DEATH

1 - FOR STATE REGISTRAR

REG. NO. 78 04174

1. DECEASED NAME (TYPE OR PRINT): FIRST VIOLA MIDDLE LAST GREEN
2a. DATE OF DEATH: MONTH 2 DAY 17 YEAR 78
2b. HOUR 5 45 A M
3. SEX: Female
4. RACE: Black
5. DATE OF BIRTH: MONTH 10 DAY 11 YEAR 09
6. AGE (IN YEARS LAST BIRTHDAY): 68 YRS; IF UNDER 1 YEAR: MONTHS, DAYS; IF UNDER 24 HRS: HOURS, MIN
7a. BIRTHPLACE (STATE OR FOREIGN COUNTRY): Balto. Md.
7b. CITIZEN OF WHAT COUNTRY? U.S.A.
8. MARRIED ☐ NEVER MARRIED ☒ WIDOWED ☐ DIVORCED ☐
9. BALTIMORE CITY OR COUNTY OF DEATH: CITY; MD.
10. CITY OR TOWN OF DEATH: BALTO
11. NAME OF HOSPITAL, NURSING HOME OR OTHER INSTITUTION (IF NOT IN SUCH FACILITY, GIVE STREET ADDRESS): SINAI HOSPITAL
12a. USUAL OCCUPATION (TYPE OF WORK FOR MOST OF WORKING LIFE): Homemaker
12b. KIND OF BUSINESS OR INDUSTRY:

USUAL RESIDENCE (IF NURSING HOME OR OTHER INSTITUTION, GIVE RESIDENCE BEFORE ADMISSION)
13a. STATE: Maryland
13b. COUNTY:
13c. CITY OR TOWN: Balto.
13d. INSIDE CITY LIMITS? YES ☒ NO ☐
13e. STREET ADDRESS: 1635 Cliftview Ave.

14. FATHER'S NAME: FIRST Charles MIDDLE LAST Green
15. MOTHER'S MAIDEN NAME: FIRST Annie MIDDLE LAST Peal
16a. WAS DECEASED EVER IN U.S. ARMED FORCES? (YES, NO OR UNKNOWN): NO
16b. SOCIAL SECURITY NO.: 218-10-2776
17. INFORMANT: Mr. Theodore Brooks
ADDRESS: 1635 Cliftview Ave

MEDICAL CERTIFICATION

18. CAUSE OF DEATH (Enter only one cause per line for (a), (b), and (c).)
PART I. DEATH WAS CAUSED BY.
IMMEDIATE CAUSE (a): CARDIORESPIRATORY ARREST — APPROXIMATE INTERVAL BETWEEN ONSET AND DEATH: 10 MIN.
Conditions, if any, which gave rise to immediate cause (a), stating the underlying cause last. 4309
DUE TO, OR AS A CONSEQUENCE OF (b): SUBARACHNOID BLEED — 5 DAYS
DUE TO, OR AS A CONSEQUENCE OF (c):

PART 2. OTHER SIGNIFICANT CONDITIONS CONTRIBUTING TO DEATH BUT NOT RELATED TO THE TERMINAL DISEASE OR CONDITION GIVEN IN PART 1(a): HX OF CVA'S ; AODM ; HASCVD CORONARY HEART DISEASE

19a. DATE OF OPERATION:
19b. CONDITION FOR WHICH OPERATION WAS PERFORMED:
20a. AUTOPSY? YES ☒ NO ☐
20b. IF YES, WERE FINDINGS USED IN CERTIFYING CAUSES OF DEATH? YES ☐ NO ☐
21a. ACCIDENT WAS UNDERLYING ☐ OR CONTRIBUTING ☐ CAUSE OF DEATH (IF EITHER, NOTIFY MEDICAL EXAMINER)
21b. TIME OF INJURY: HOUR A.M. P.M. MONTH DAY YEAR 19
21c. HOW INJURY OCCURRED (ENTER NATURE OF INJURY IN ITEM 18, PART 1 OR PART 2)
21d. INJURY OCCURRED: WHILE AT WORK ☐ NOT WHILE AT WORK ☐
21e. PLACE OF INJURY (AT HOME, STREET, FACTORY, OFFICE, FARM, ETC.)
21f. LOCATION: STREET CITY OR TOWN COUNTY STATE

22a. I certify that (1) (this hospital) attended the deceased from 2 / 12 / 19 78, to 2 / 17 / 19 78, that (I) (we) last saw the deceased alive on 2 / 17 / 19 78 and that in (my) (our) opinion death occurred on the date and hour and from the causes stated above, (I) (we) (did) (did not) view the body after death.
22b. SIGNATURE: Adams 5022
DEGREE: ATTENDING PHYSICIAN ☐ MEDICAL DIRECTOR ☐ STAFF PHYSICIAN ☒
22c. DATE SIGNED: 2/17/78
22d. PHYSICIAN'S NAME (TYPE OR PRINT): FCO. J. CARDENAS
22e. ADDRESS: SINAI HOSPITAL

23a. BURIAL, CREMATION, REMOVAL (SPECIFY): Burial
23b. DATE: 2-22-78
23c. NAME OF CEMETERY OR CREMATORY: Arbutus Mem. Park
23d. LOCATION: CITY OR TOWN Balto. COUNTY Co STATE Md

24. FUNERAL DIRECTOR: NAME Joseph L. Russ ADDRESS 2222 W. North Ave.
25a. DATE REC'D. BY REGISTRAR: FEB 22 1978
25b. REGISTRAR'S SIGNATURE: Tiffany McCready

DIVISION OF VITAL RECORDS, 201 W. PRESTON ST., BALTIMORE, MARYLAND 21201

TO HOSPITAL OR ATTENDING PHYSICIAN: The law requires that the death certificate be executed within 24 hours after death. Page 4 may be retained by the hospital or attending physician.

TO FUNERAL DIRECTOR: After this certificate has been signed by the attending physician and completely filled in by the funeral director, page 3 should be detached for use as the burial-transit permit. Then please remove carbon papers. Pages 1 and 2 should be filed within 72 hours after death with the State Dept. of Health and Mental Hygiene prior to burial, cremation, or removal.

IMPORTANT: If Item 21 is marked or Item 18 shows any injury, or other traumatic event, the medical examiner must be notified at once.

0805 BP

DHMH - 16 50M 1/76 (VR A 15 (4))

STATE OF MARYLAND
DEPARTMENT OF HEALTH AND MENTAL HYGIENE
CERTIFICATE OF DEATH

1 - FOR STATE REGISTRAR

78 04175
REG. NO.

DIVISION OF VITAL RECORDS, 201 W. PRESTON ST., BALTIMORE, MARYLAND 21201

TO HOSPITAL OR ATTENDING PHYSICIAN: The law requires that the death certificate be executed within 24 hours after death. Page 4 may be retained by the hospital or attending physician.

TO FUNERAL DIRECTOR: After this certificate has been signed by the attending physician and completely filled in by the funeral director, page 3 should be detached for use as the burial-transit permit. Then please remove carbonpapers. Pages 1 and 2 should be filed within 72 hours after death with the State Dept. of Health and Mental Hygiene prior to burial, cremation, or removal.

IMPORTANT: If item 21 is marked or item 18 shows any injury, or other traumatic event, the medical examiner must be notified at once.

1. DECEASED NAME (TYPE OR PRINT) FIRST: DAVID	MIDDLE: T.	LAST: GREENBERG	
2a. DATE OF DEATH MONTH DAY YEAR: FEBRUARY 24, 1978	2b. HOUR: 10 30 PM		
3. SEX: MALE	4. RACE: WHITE	5. DATE OF BIRTH MONTH DAY YEAR: JULY 6, 1913	6. AGE (IN YEARS LAST BIRTHDAY): 64 YRS.
IF UNDER 1 YEAR: MONTHS / DAYS	IF UNDER 24 HRS: HOURS / MIN.		
7a. BIRTHPLACE (STATE OR FOREIGN COUNTRY): VERMONT	7b. CITIZEN OF WHAT COUNTRY?: U.S.A.	8. MARRIED XX / NEVER MARRIED ☐ / WIDOWED ☐ / DIVORCED ☐	9. BALTIMORE CITY OR COUNTY OF DEATH: BALTIMORE CITY MD.
10. CITY OR TOWN OF DEATH: BALTIMORE	11. NAME OF HOSPITAL, NURSING HOME OR OTHER INSTITUTION (IF NOT IN SUCH FACILITY, GIVE STREET ADDRESS): SINAI HOSPITAL	12a. USUAL OCCUPATION (TYPE OF WORK FOR MOST OF WORKING LIFE): PUBLIC ACCT.	12b. KIND OF BUSINESS OR INDUSTRY: DEPT. OF REC.
USUAL RESIDENCE (IF NURSING HOME OR OTHER INSTITUTION, GIVE RESIDENCE BEFORE ADMISSION) 13a. STATE: MARYLAND	13b. COUNTY	13c. CITY OR TOWN: BALTIMORE	13d. INSIDE CITY LIMITS? YES ☑ NO ☐
13e. STREET ADDRESS: 3320 CLARKS LA., APT. F 21215			
14. FATHER'S NAME FIRST: HYMAN	MIDDLE	LAST: GREENBERG	15. MOTHER'S MAIDEN NAME FIRST: ANN / MIDDLE / LAST: BROWN
16a. WAS DECEASED EVER IN U.S. ARMED FORCES? (YES, NO OR UNKNOWN): NO	(IF YES, GIVE WAR OR DATES)	16b. SOCIAL SECURITY NO.	17. INFORMANT: MRS. ROSE GREENBERG ADDRESS: 3320 CLARKS LA., APT. F #21215

MEDICAL CERTIFICATION

18. **CAUSE OF DEATH** (Enter only one cause per line for (a), (b), and (c).)
PART I. DEATH WAS CAUSED BY:

		APPROXIMATE INTERVAL BETWEEN ONSET AND DEATH
IMMEDIATE CAUSE (a)	Vent. Fibrillation	10 MIN
DUE TO, OR AS A CONSEQUENCE OF (b)	AS CVD	15+ YRS.
DUE TO, OR AS A CONSEQUENCE OF (c)		

Conditions, if any, which gave rise to immediate cause (a), stating the underlying cause last.

PART 2. OTHER SIGNIFICANT CONDITIONS CONTRIBUTING TO DEATH BUT NOT RELATED TO THE TERMINAL DISEASE OR CONDITION GIVEN IN PART 1(a)

19a. DATE OF OPERATION	19b. CONDITION FOR WHICH OPERATION WAS PERFORMED	20a. AUTOPSY? YES ☐ NO ☑	20b. IF YES, WERE FINDINGS USED IN CERTIFYING CAUSES OF DEATH? YES ☐ NO ☐
21a. ACCIDENT WAS UNDERLYING ☐ OR CONTRIBUTING ☐ CAUSE OF DEATH (IF EITHER, NOTIFY MEDICAL EXAMINER)	21b. TIME OF INJURY HOUR A.M. P.M. MONTH DAY YEAR 19	21c. HOW INJURY OCCURRED (ENTER NATURE OF INJURY IN ITEM 18, PART 1 OR PART 2)	
21d. INJURY OCCURRED WHILE AT WORK ☐ NOT WHILE AT WORK ☐	21e. PLACE OF INJURY (AT HOME, STREET, FACTORY, OFFICE, FARM, ETC.)	21f. LOCATION STREET / CITY OR TOWN / COUNTY / STATE	

22a. I certify that (I) attended the deceased from 2 19 66, to 2/24 19 78, that (I) last saw the deceased alive on 2/24 19 78, and that in my opinion death occurred on the date and hour and from the causes stated above, (I) did view the body after death.

22b. SIGNATURE: Raymond H. Caplan, M.D.	DEGREE	ATTENDING PHYSICIAN ☑ / MEDICAL DIRECTOR ☐ / STAFF PHYSICIAN ☐	22c. DATE SIGNED: 2/25/78
22d. PHYSICIAN'S NAME (TYPE OR PRINT): RAYMOND KAPLAN, M.D.	22e. ADDRESS: HOFFBERGER BLDG. - SINAI HOSPITAL		

23a. BURIAL, CREMATION, REMOVAL (SPECIFY): BURIAL	23b. DATE: 2/26/78	23c. NAME OF CEMETERY OR CREMATORY: AITZ CHAIM	23d. LOCATION CITY OR TOWN: BALTIMORE	COUNTY / STATE: MARYLAND
24. FUNERAL DIRECTOR NAME: SOL LEVINSON & BROS., INC. ADDRESS: 6010 REISTERSTOWN RD., BALTO., MD 21215		25a. DATE REC'D. BY REGISTRAR: MAR 3 1978	25b. REGISTRAR'S SIGNATURE: Kathryn McCready	

7730 BP

DHMH-16 50M 7/77
(VR A 15 (4))

Items 16-22a Film 517 3/13/78

1- FOR STATE REGISTRAR

STATE OF MARYLAND
DEPARTMENT OF HEALTH AND MENTAL HYGIENE

MEDICAL EXAMINER'S CERTIFICATE OF DEATH

78 04176 REG. NO.

1. DECEASED NAME (TYPE OR PRINT) FIRST	MIDDLE	LAST
EUGENE		GREER

2a. DATE OF DEATH: KNOWN ☐ ESTIMATED ☒ — MONTH 2 DAY 10 YEAR 19 78 — 2b. HOUR M

3. SEX	4. RACE	5. DATE OF BIRTH MONTH DAY YEAR	6. AGE (IN YEARS LAST BIRTHDAY) YRS.	IF UNDER 1 YR. MONTHS DAYS	IF UNDER 24 HRS. HOURS MIN.
Male	White				

2c. DATE PRONOUNCED DEAD: MONTH 2 DAY 10 YEAR 19 78 — 2d. HOUR 4:45 P M

7a. BIRTHPLACE (STATE OR FOREIGN COUNTRY)	7b. CITIZEN OF WHAT COUNTRY?	8. MARRIED ☐ NEVER MARRIED ☐ WIDOWED ☐ DIVORCED ☐	9. BALTIMORE CITY OR COUNTY OF DEATH
XX			Baltimore City MD.

10. CITY OR TOWN OF DEATH	11. NAME OF HOSPITAL, NURSING HOME, OR OTHER INSTITUTION (IF NOT IN SUCH FACILITY, GIVE STREET ADDRESS)	12a. USUAL OCCUPATION (TYPE OF WORK FOR MOST OF WORKING LIFE)	12b. KIND OF BUSINESS OR INDUSTRY
Baltimore	Key Circle Hospice		

USUAL RESIDENCE (IF IN NURSING HOME OR OTHER INSTITUTION, GIVE RESIDENCE BEFORE ADMISSION)

13a. STATE	13b. COUNTY	13c. CITY OR TOWN	13d. INSIDE CITY LIMITS?	13e. STREET ADDRESS
Md.		Balto.	YES ☐ NO ☐	12 S. Poppleton St.

14. FATHER'S NAME FIRST MIDDLE LAST	15. MOTHER'S MAIDEN NAME FIRST MIDDLE LAST

16a. WAS DECEASED EVER IN U.S. ARMED FORCES? (YES, NO, OR UNKNOWN) (IF YES, GIVE WAR OR DATES)	16b. SOCIAL SECURITY NO.	17. INFORMANT ADDRESS
	220-05-4538	

MEDICAL CERTIFICATION

18. CAUSE OF DEATH (Enter only one cause per line for (a), (b), and (c).)
PART I DEATH WAS CAUSED BY:

		APPROXIMATE INTERVAL BETWEEN ONSET AND DEATH
IMMEDIATE CAUSE (a)	Arteriosclerotic cardiovascular disease with stress	
DUE TO, OR AS A CONSEQUENCE OF (b)	related to injuries during assault	
DUE TO, OR AS A CONSEQUENCE OF (c)		

968X

Conditions, if any, which gave rise to immediate cause (b) stating the underlying cause last.

PART 2 OTHER SIGNIFICANT CONDITIONS CONTRIBUTING TO DEATH BUT NOT RELATED TO THE TERMINAL DISEASE OR CONDITION GIVEN IN PART 1 (a).

19a. DATE OF OPERATION	19b. CONDITION FOR WHICH OPERATION WAS PERFORMED?	20. AUTOPSY?
		YES ☒ NO ☐

21a. EXTERNAL CAUSE WAS UNDERLYING ☒ OR CONTRIBUTING ☐ CAUSE OF DEATH	21b. TIME OF INJURY HOUR A.M. P.M. MONTH DAY YEAR	21c. HOW INJURY OCCURRED (ENTER NATURE OF INJURY IN ITEM 18 PART 1 OR PART 2)
	4 P.M. 1 17 19 78	Victim was beaten

21d. INJURY OCCURRED WHILE AT WORK ☐ NOT WHILE AT WORK ☒	21e. PLACE OF INJURY (AT HOME, STREET, FACTORY, FARM, ETC.)	21f. LOCATION STREET CITY OR TOWN COUNTY STATE
	at home	12 S. Poppleton St. Balto. Md.

22a. I certify that I took charge of the remains described above, held an Autopsy ☒, Inspection ☐, Inquiry ☐, and in my opinion death resulted from: Natural causes ☐, Accident ☐, Suicide ☐, Homicide ☒, Undetermined manner ☐,

ACTUAL SIGNATURE H Guard — TITLE (SPECIFY) M.D. Assistant MEDICAL EXAMINER — DATE SIGNED 2/14/78

EXAMINER'S NAME (TYPE OR PRINT) HORMEZ R. GUARD, M.D. ADDRESS 111 Penn Street

23a. BURIAL, CREMATION, REMOVAL (SPECIFY)	23b. DATE	23c. NAME OF CEMETERY OR CREMATORY	23d. LOCATION CITY OR TOWN COUNTY STATE
Removal	3/4/78		

24. FUNERAL DIRECTOR NAME	ADDRESS	25a. DATE REC'D. BY REGISTRAR	25b. REGISTRAR'S SIGNATURE
Anatomy Board	Balto., Md.	MAR 7 1978	

TO MEDICAL EXAMINER: THIS CERTIFICATE SHOULD BE EXECUTED WITHIN 24 HOURS AFTER DEATH. IF ANY DELAY IS NECESSARY TO EXECUTE THE CERTIFICATE, WRITING THE WORD "PENDING" IN PENCIL IN ITEM 18. GIVE PAGES 1, 2, AND 3 TO THE FUNERAL DIRECTOR. PAGE 4 SHOULD BE FORWARDED TO THE CHIEF MEDICAL EXAMINER ALONG WITH FORM PM 3. RETAIN PAGE 5 FOR YOUR RECORDS.
TO FUNERAL DIRECTOR: PAGE 3 SHOULD BE USED AS A BURIAL-TRANSIT PERMIT. PAGES 1 AND 2 SHOULD BE FILED, WITHIN 5 DAYS AFTER DEATH, WITH THE STATE DEPARTMENT OF HEALTH AND MENTAL HYGIENE, DIVISION OF VITAL RECORDS, 301 W. PRESTON STREET, BALTIMORE, MARYLAND, 21201 PRIOR TO BURIAL, CREMATION, OR REMOVAL.

DIVISION OF VITAL RECORDS, 301 W. PRESTON ST., BALTIMORE, MD. 21201

90 35 300 1 1 X 2 1803

BP

DHMH - 17
(VR A15 ME (5))
30M 7/73

STATE OF MARYLAND
DEPARTMENT OF HEALTH AND MENTAL HYGIENE
CERTIFICATE OF DEATH

1 - FOR STATE REGISTRAR

REG. NO. 78 04177

DIVISION OF VITAL RECORDS, 201 W. PRESTON ST., BALTIMORE, MARYLAND 21201

TO HOSPITAL OR ATTENDING PHYSICIAN: The law requires that the death certificate be executed within 24 hours after death. Page 4 may be retained by the hospital or attending physician.

TO FUNERAL DIRECTOR: After this certificate has been signed by the attending physician and completely filled in by the funeral director, it should be detached for use as the burial-transit permit. Then please remove carbon papers. Pages 1 and 2 should be filed within 72 hours after death with the State Dept. of Health and Mental Hygiene prior to burial, cremation, or removal.

IMPORTANT: If item 21 is marked or item 18 shows any injury, or other traumatic event, the medical examiner must be notified at once.

1. DECEASED NAME (TYPE OR PRINT) FIRST / MIDDLE / LAST	Betty / GREIF
2a. DATE OF DEATH MONTH DAY YEAR	February 11 1978
2b. HOUR	5:40A M
3. SEX	FEMALE
4. RACE	WHITE
5. DATE OF BIRTH MONTH DAY YEAR	JULY 31, 1924
6. AGE (IN YEARS LAST BIRTHDAY)	53 YRS.
IF UNDER 1 YEAR: MONTHS / DAYS	
IF UNDER 24 HRS.: HOURS / MIN	
7a. BIRTHPLACE (STATE OR FOREIGN COUNTRY)	MARYLAND
7b. CITIZEN OF WHAT COUNTRY?	U.S.A.
8. MARRIED ☐ NEVER MARRIED ☐ WIDOWED XX DIVORCED ☐	
9. BALTIMORE CITY OR COUNTY OF DEATH	Baltimore City MD.
10. CITY OR TOWN OF DEATH	Baltimore
11. NAME OF HOSPITAL, NURSING HOME OR OTHER INSTITUTION (IF NOT IN SUCH FACILITY, GIVE STREET ADDRESS)	Maryland General Hospital
12a. USUAL OCCUPATION (TYPE OF WORK FOR MOST OF WORKING LIFE)	HOUSEWIFE
12b. KIND OF BUSINESS OR INDUSTRY	AT HOME

USUAL RESIDENCE (IF NURSING HOME OR OTHER INSTITUTION, GIVE RESIDENCE BEFORE ADMISSION)

13a. STATE	13b. COUNTY	13c. CITY OR TOWN	13d. INSIDE CITY LIMITS?	13e. STREET ADDRESS
MD	BALTO	BALTO.	YES ☐ NO XX	7030 YATARUBA DR. #21207

14. FATHER'S NAME FIRST / MIDDLE / LAST	ABRAHAM /	/ PRIBESH	
15. MOTHER'S MAIDEN NAME FIRST / MIDDLE / LAST	MINNIE /	/ EISEMAN	
16a. WAS DECEASED EVER IN U.S. ARMED FORCES? (YES, NO OR UNKNOWN)	NO	(IF YES, GIVE WAR OR DATES)	
16b. SOCIAL SECURITY NO.	213-01-2342		
17. INFORMANT / ADDRESS	MRS. LILLIAN AGETSTEIN 7030 YATARUBA RD. #21207		

MEDICAL CERTIFICATION

18. CAUSE OF DEATH (Enter only one cause per line for (a), (b), and (c).) — APPROXIMATE INTERVAL BETWEEN ONSET AND DEATH

PART I. DEATH WAS CAUSED BY:

IMMEDIATE CAUSE (a): Carcinoma Of Breast With Metastasis To Brain, Bone And Lung

DUE TO, OR AS A CONSEQUENCE OF (b):

DUE TO, OR AS A CONSEQUENCE OF (c):

Conditions, if any, which gave rise to immediate cause (a), stating the underlying cause last.

174 X

PART 2. OTHER SIGNIFICANT CONDITIONS CONTRIBUTING TO DEATH BUT NOT RELATED TO THE TERMINAL DISEASE OR CONDITION GIVEN IN PART I(a)

19a. DATE OF OPERATION	19b. CONDITION FOR WHICH OPERATION WAS PERFORMED	20a. AUTOPSY? YES ☐ NO X	20b. IF YES, WERE FINDINGS USED IN CERTIFYING CAUSES OF DEATH? YES ☐ NO ☐

21a. ACCIDENT WAS UNDERLYING ☐ OR CONTRIBUTING ☐ CAUSE OF DEATH (IF EITHER, NOTIFY MEDICAL EXAMINER)	21b. TIME OF INJURY HOUR A.M. P.M. MONTH DAY YEAR 19	21c. HOW INJURY OCCURRED (ENTER NATURE OF INJURY IN ITEM 18, PART 1 OR PART 2)	
21d. INJURY OCCURRED WHILE AT WORK ☐ NOT WHILE AT WORK ☐	21e. PLACE OF INJURY (AT HOME, STREET, FACTORY, OFFICE, FARM, ETC.)	21f. LOCATION STREET / CITY OR TOWN / COUNTY / STATE	

22a. I certify that XX (this hospital) attended the deceased from February 10, 19 78, to February 11, 19 78, that (X (we) last saw the deceased alive on February 11, 19 78, and that in (XX (our) opinion death occurred on the date and hour and from the causes stated above X) (we) (did) XXXX view the body after death.

22b. SIGNATURE	DEGREE: ATTENDING PHYSICIAN ☐ MEDICAL DIRECTOR ☐ STAFF PHYSICIAN ☐	22c. DATE SIGNED: 2-11-78
22d. PHYSICIAN'S NAME (TYPE OR PRINT): Tomas A. Garcia, M.D.	22e. ADDRESS: c/o Maryland General Hospital	

23a. BURIAL, CREMATION, REMOVAL (SPECIFY)	23b. DATE	23c. NAME OF CEMETERY OR CREMATORY	23d. LOCATION CITY OR TOWN / COUNTY / STATE	
BURIAL	2-12-78	BETH TFILOH CONG.	BALTIMORE	MARYLAND

24. FUNERAL DIRECTOR NAME / ADDRESS	SOL LEVINSON & BROS., INC. 6010 REISTERSTOWN RD., BALTO., MD 21215	
25a. DATE REC'D. BY REGISTRAR	FEB 16 1978	
25b. REGISTRAR'S SIGNATURE	Timothy McCready	

BP_____

DHMH - 16 50M 7/77 (VR A 15 (4))

STATE OF MARYLAND
DEPARTMENT OF HEALTH AND MENTAL HYGIENE
CERTIFICATE OF DEATH

78 04178
REG. NO.

1 - FOR STATE REGISTRAR

DIVISION OF VITAL RECORDS, 201 W. PRESTON ST., BALTIMORE, MARYLAND 21201

TO HOSPITAL OR ATTENDING PHYSICIAN: The law requires that the death certificate be executed within 24 hours after death. Page 4 may be retained by the hospital or attending physician.

TO FUNERAL DIRECTOR: After this certificate has been signed by the attending physician and completely filled in by the funeral director, page 3 should be detached for use as the burial-transit permit. Then please remove carbon papers. Pages 1 and 2 should be filed with the 72 hours after death with the State Dept. of Health and Mental Hygiene prior to burial, cremation, or removal.

IMPORTANT: If Item 21 is marked or Item 18 shows any injury, or other traumatic event, the medical examiner must be notified at once.

1. DECEASED NAME (TYPE OR PRINT) FIRST	MIDDLE	LAST	2a. DATE OF DEATH MONTH DAY YEAR	2b. HOUR	
Jimmie (Jimmy)	W.	Griffin	February 19, 1978	11:50 AM	
3. SEX	4. RACE	5. DATE OF BIRTH MONTH DAY YEAR	6. AGE (IN YEARS LAST BIRTHDAY)	IF UNDER 1 YEAR: MONTHS / DAYS	IF UNDER 24 HRS.: HOURS / MIN.
Male	White	July 13, 1938	39 YRS.		
7a. BIRTHPLACE (STATE OR FOREIGN COUNTRY)	7b. CITIZEN OF WHAT COUNTRY?	8. MARRIED ☐ NEVER MARRIED ☐ WIDOWED ☐ DIVORCED ☒	9. BALTIMORE CITY OR COUNTY OF DEATH		
Ala.	U.S.A.		Baltimore City MD.		
10. CITY OR TOWN OF DEATH	11. NAME OF HOSPITAL, NURSING HOME OR OTHER INSTITUTION (IF NOT IN SUCH FACILITY, GIVE STREET ADDRESS)	12a. USUAL OCCUPATION (TYPE OF WORK FOR MOST OF WORKING LIFE)	12b. KIND OF BUSINESS OR INDUSTRY		
Baltimore	Maryland General Hospital	Truck Driver	Trucking		

USUAL RESIDENCE (IF NURSING HOME OR OTHER INSTITUTION, GIVE RESIDENCE BEFORE ADMISSION)

13a. STATE	13b. COUNTY	13c. CITY OR TOWN	13d. INSIDE CITY LIMITS?	13e. STREET ADDRESS
Md.	- - - -	Baltimore	YES ☒ NO ☐	1723 St. Paul St.

14. FATHER'S NAME FIRST	MIDDLE	LAST	15. MOTHER'S MAIDEN NAME FIRST	MIDDLE	LAST
Durell		Griffin	Cora	Lee	King

16a. WAS DECEASED EVER IN U.S. ARMED FORCES? (YES, NO OR UNKNOWN)	(IF YES, GIVE WAR OR DATES)	16b. SOCIAL SECURITY NO.	17. INFORMANT (brother) ADDRESS
no	none	420-48-8552	Mr. Thomas E. Griffin Jacksonville, Ala

MEDICAL CERTIFICATION

18. CAUSE OF DEATH (Enter only one cause per line for (a), (b), and (c).)

PART I. DEATH WAS CAUSED BY:

IMMEDIATE CAUSE (a) Consolidating lobar pneumonia with — APPROXIMATE INTERVAL BETWEEN ONSET AND DEATH: Nine days

DUE TO, OR AS A CONSEQUENCE OF (b) Septic shock and hypoxemia

DUE TO, OR AS A CONSEQUENCE OF (c) Overwhelming pneumococcal lung infection

Conditions, if any, which gave rise to immediate cause (a), stating the underlying cause last.

PART 2. OTHER SIGNIFICANT CONDITIONS CONTRIBUTING TO DEATH BUT NOT RELATED TO THE TERMINAL DISEASE OR CONDITION GIVEN IN PART I. anemia and malnutrition

History of partially treated tuberculosis & lung surgery; probably alcoholic orig

19a. DATE OF OPERATION	19b. CONDITION FOR WHICH OPERATION WAS PERFORMED	20a. AUTOPSY? YES ☐ NO ☐	20b. IF YES, WERE FINDINGS USED IN CERTIFYING CAUSES OF DEATH? YES ☐ NO ☐

21a. ACCIDENT WAS UNDERLYING ☐ OR CONTRIBUTING ☐ CAUSE OF DEATH (IF EITHER, NOTIFY MEDICAL EXAMINER)	21b. TIME OF INJURY HOUR A.M. P.M. MONTH DAY YEAR 19	21c. HOW INJURY OCCURRED (ENTER NATURE OF INJURY IN ITEM 18, PART 1 OR PART 2)
21d. INJURY OCCURRED WHILE AT WORK ☐ NOT WHILE AT WORK ☐	21e. PLACE OF INJURY (AT HOME, STREET, FACTORY, OFFICE, FARM, ETC.)	21f. LOCATION STREET CITY OR TOWN COUNTY STATE

22a. I certify that ☒ (I) (this hospital) attended the deceased from February 10, 19 78, to February 19, 19 78, that ☒ (I) (we) last saw the deceased alive on February 19, 19 78, and that in ☒ (my) (our) opinion death occurred on the date and hour and from the causes stated above, ☒ (we) (did) (did not) view the body after death.

22b. SIGNATURE	DEGREE	22c. DATE SIGNED
Elliott L. Gilpeer	MD ATTENDING PHYSICIAN ☐ MEDICAL DIRECTOR ☐ STAFF PHYSICIAN ☒	2/19/78

22d. PHYSICIAN'S NAME (TYPE OR PRINT)	22e. ADDRESS
Elliott L. Gilpeer, M.D.	c/o Maryland General Hospital

23a. BURIAL, CREMATION, REMOVAL (SPECIFY)	23b. DATE	23c. NAME OF CEMETERY OR CREMATORY	23d. LOCATION CITY OR TOWN COUNTY STATE
Burial	2/22/78	Bethel Cemetery	Clay Co. Ala.

24. FUNERAL DIRECTOR NAME ADDRESS	25a. DATE REC'D BY REGISTRAR	25b. REGISTRAR'S SIGNATURE
E. Barnes Fleming Funeral Service - Benson, Md.	FEB 23 1978	

BP

DHMH - 16 50M 7/77
(VR A 15 (4))

STATE OF MARYLAND
DEPARTMENT OF HEALTH AND MENTAL HYGIENE
CERTIFICATE OF DEATH

1 - FOR STATE REGISTRAR

REG. NO. 78 04179

1. DECEASED NAME (TYPE OR PRINT) FIRST MIDDLE LAST: Margaret J. Griffith		2a. DATE OF DEATH MONTH DAY YEAR: 2/14/78	2b. HOUR: 4:25 PM
3. SEX: Female	4. RACE: White	5. DATE OF BIRTH MONTH DAY YEAR: July 1 1923	6. AGE (IN YEARS LAST BIRTHDAY): 54 YRS. — IF UNDER 1 YEAR: MONTHS, DAYS — IF UNDER 24 HRS.: HOURS, MIN.
7a. BIRTHPLACE (STATE OR FOREIGN COUNTRY): Maryland	7b. CITIZEN OF WHAT COUNTRY?: U.S.A.	8. MARRIED ☒ NEVER MARRIED ☐ WIDOWED ☐ DIVORCED ☐	9. BALTIMORE CITY OR COUNTY OF DEATH: Baltimore City MD.
10. CITY OR TOWN OF DEATH: Baltimore City	11. NAME OF HOSPITAL, NURSING HOME OR OTHER INSTITUTION (IF NOT IN SUCH FACILITY, GIVE STREET ADDRESS): Sinai Hospital	12a. USUAL OCCUPATION (TYPE OF WORK FOR MOST OF WORKING LIFE): SalesWoman	12b. KIND OF BUSINESS OR INDUSTRY: Fields Pharmacy

USUAL RESIDENCE (IF NURSING HOME OR OTHER INSTITUTION, GIVE RESIDENCE BEFORE ADMISSION)

13a. STATE: Maryland	13b. COUNTY: Baltimore	13c. CITY OR TOWN: Pikesville	13d. INSIDE CITY LIMITS? YES ☐ NO ☒	13e. STREET ADDRESS: 111 Woodholme Avenue 21208

14. FATHER'S NAME FIRST MIDDLE LAST: Maurice Harrison	15. MOTHER'S MAIDEN NAME FIRST MIDDLE LAST: Margaret Harrison Parker (Nee Brittingham)

16a. WAS DECEASED EVER IN U.S. ARMED FORCES? (YES, NO OR UNKNOWN): No	(IF YES, GIVE WAR OR DATES): None	16b. SOCIAL SECURITY NO.: 214-12-9161	17. INFORMANT: Mr. Mark Griffiths 1037 Winsford Rd. Towson, Maryland 21204

MEDICAL CERTIFICATION

18. **CAUSE OF DEATH** (Enter only one cause per line for (a), (b), and (c).)
PART I. DEATH WAS CAUSED BY:
IMMEDIATE CAUSE (a): Cardiogenic Shock
DUE TO, OR AS A CONSEQUENCE OF (b): Acute Myocardial Infarction
DUE TO, OR AS A CONSEQUENCE OF (c):
Conditions, if any, which gave rise to immediate cause (a), stating the underlying cause last. 4109
APPROXIMATE INTERVAL BETWEEN ONSET AND DEATH:

PART 2. OTHER SIGNIFICANT CONDITIONS CONTRIBUTING TO DEATH BUT NOT RELATED TO THE TERMINAL DISEASE OR CONDITION GIVEN IN PART 1(a)

19a. DATE OF OPERATION	19b. CONDITION FOR WHICH OPERATION WAS PERFORMED	20a. AUTOPSY? YES ☐ NO ☒	20b. IF YES, WERE FINDINGS USED IN CERTIFYING CAUSES OF DEATH? YES ☐ NO ☐

21a. ACCIDENT WAS UNDERLYING ☐ OR CONTRIBUTING ☐ CAUSE OF DEATH (IF EITHER, NOTIFY MEDICAL EXAMINER)	21b. TIME OF INJURY HOUR A.M. P.M. MONTH DAY YEAR 19	21c. HOW INJURY OCCURRED (ENTER NATURE OF INJURY IN ITEM 18, PART 1 OR PART 2)	
21d. INJURY OCCURRED WHILE AT WORK ☐ NOT WHILE AT WORK ☐	21e. PLACE OF INJURY (AT HOME, STREET, FACTORY, OFFICE, FARM, ETC.)	21f. LOCATION STREET / CITY OR TOWN / COUNTY / STATE	

22a. I certify that (I) (this hospital) attended the deceased from 2/14, 19 78, to 2/14, 19 78, that (I) (we) last saw the deceased alive on 2/14 19 78, and that in (my) (our) opinion death occurred on the date and hour and from the causes stated above. (I) (we) (did) (did not) view the body after death.

22b. SIGNATURE: Juan Arguinzoni	DEGREE: ATTENDING PHYSICIAN ☐ MEDICAL DIRECTOR ☐ STAFF PHYSICIAN ☒	22c. DATE SIGNED: 2/14/78
22d. PHYSICIAN'S NAME (TYPE OR PRINT): Juan Arguinzoni	22e. ADDRESS: Sinai Hospital	

23a. BURIAL, CREMATION, REMOVAL (SPECIFY): Burial	23b. DATE: 2/17/78	23c. NAME OF CEMETERY OR CREMATORY: Salem Methodist Cem.	23d. LOCATION CITY OR TOWN: Pocomoke	COUNTY: Worchester STATE: Md.

24. FUNERAL DIRECTOR NAME / ADDRESS: Loring Byers Funeral Directors, P.A. 8728 Liberty Road Randallstown, Maryland 21133	25a. DATE REC'D. BY REGISTRAR: FEB 17 1978	25b. REGISTRAR'S SIGNATURE: Nancy McCready

DIVISION OF VITAL RECORDS, 301 W. PRESTON ST., BALTIMORE, MARYLAND 21201

TO HOSPITAL OR ATTENDING PHYSICIAN: The law requires that the death certificate be executed within 24 hours after death. Page 4 may be retained by the hospital or attending physician.

TO FUNERAL DIRECTOR: After this certificate has been signed by the attending physician and completely filled in by the funeral director, page 3 should be detached for use as the burial-transit permit. Then please remove carbon papers. Pages 1 and 2 should be filed within 72 hours after death with the State Dept. of Health and Mental Hygiene prior to burial, cremation, or removal.

IMPORTANT: If Item 21 is marked or Item 18 shows any injury, or other traumatic event, the medical examiner must be notified at once.

BP

DHMH - 16 60M 7/73
(VR A 15 (4))

STATE OF MARYLAND
DEPARTMENT OF HEALTH AND MENTAL HYGIENE
CERTIFICATE OF DEATH

78 04180
REG. NO.

1 - FOR STATE REGISTRAR

DIVISION OF VITAL RECORDS, 201 W. PRESTON ST., BALTIMORE, MARYLAND 21201

1. DECEASED NAME (TYPE OR PRINT) — FIRST: FAGAN — MIDDLE: — LAST: GRIMES JR.

2a. DATE OF DEATH — MONTH: 2 — DAY: 9 — YEAR: '78

2b. HOUR: 2.05P M

3. SEX: MALE

4. RACE: B

5. DATE OF BIRTH — MONTH: 5 — DAY: 5 — YEAR: 13

6. AGE (IN YEARS LAST BIRTHDAY): 64 YRS. — IF UNDER 1 YEAR: MONTHS, DAYS — IF UNDER 24 HRS.: HOURS, MIN

7a. BIRTHPLACE (STATE OR FOREIGN COUNTRY): N.C.

7b. CITIZEN OF WHAT COUNTRY?: U.S.A.

8. MARRIED ☐ NEVER MARRIED ☐ WIDOWED ☒ DIVORCED ☐

9. BALTIMORE CITY OR COUNTY OF DEATH: BALTO. CITY — MD.

10. CITY OR TOWN OF DEATH: BALTIMORE

11. NAME OF HOSPITAL, NURSING HOME OR OTHER INSTITUTION (IF NOT IN SUCH FACILITY, GIVE STREET ADDRESS): LUTHERAN HOSPITAL

12a. USUAL OCCUPATION (TYPE OF WORK FOR MOST OF WORKING LIFE):

12b. KIND OF BUSINESS OR INDUSTRY:

USUAL RESIDENCE (IF NURSING HOME OR OTHER INSTITUTION, GIVE RESIDENCE BEFORE ADMISSION)

13a. STATE: MD

13b. COUNTY:

13c. CITY OR TOWN: BALTIMORE

13d. INSIDE CITY LIMITS? YES ☒ NO ☐

13e. STREET ADDRESS: 1012 N FULTON AVE

14. FATHER'S NAME — FIRST: Fagan — MIDDLE: — LAST: Grimes Sr.

15. MOTHER'S MAIDEN NAME — FIRST: Thomas — MIDDLE: ANN — LAST: Atkinson

16a. WAS DECEASED EVER IN U.S. ARMED FORCES? (YES, NO OR UNKNOWN): No — (IF YES, GIVE WAR OR DATES):

16b. SOCIAL SECURITY NO.: 244-05-8774

17. INFORMANT: GEORGE KURIAN MD — ADDRESS: LUTHERAN HOSPITAL, BALTIMORE-21216

MEDICAL CERTIFICATION

18. CAUSE OF DEATH (Enter only one cause per line for (a), (b), and (c).)

PART I. DEATH WAS CAUSED BY:

IMMEDIATE CAUSE (a): Cardio respiratory Arrest

402Y

Conditions, if any, which gave rise to immediate cause (a), stating the underlying cause last.

DUE TO, OR AS A CONSEQUENCE OF (b): Severe Hypertension

DUE TO, OR AS A CONSEQUENCE OF (c): Cardiac Arrhythmia

APPROXIMATE INTERVAL BETWEEN ONSET AND DEATH:

PART 2. OTHER SIGNIFICANT CONDITIONS CONTRIBUTING TO DEATH BUT NOT RELATED TO THE TERMINAL DISEASE OR CONDITION GIVEN IN PART 1(a): Had one cardiac arrest 2 weeks ago and didn't fully recover from it.

19a. DATE OF OPERATION:

19b. CONDITION FOR WHICH OPERATION WAS PERFORMED:

20a. AUTOPSY? YES ☐ NO ☐

20b. IF YES, WERE FINDINGS USED IN CERTIFYING CAUSES OF DEATH? YES ☐ NO ☐

21a. ACCIDENT WAS UNDERLYING ☐ OR CONTRIBUTING ☐ CAUSE OF DEATH (IF EITHER, NOTIFY MEDICAL EXAMINER)

21b. TIME OF INJURY — HOUR A.M. P.M. — MONTH — DAY — YEAR 19

21c. HOW INJURY OCCURRED (ENTER NATURE OF INJURY IN ITEM 18, PART 1 OR PART 2):

21d. INJURY OCCURRED — WHILE AT WORK ☐ NOT WHILE AT WORK ☐

21e. PLACE OF INJURY (AT HOME, STREET, FACTORY, OFFICE, FARM, ETC.)

21f. LOCATION — STREET — CITY OR TOWN — COUNTY — STATE

22a. I certify that (I) (this hospital) attended the deceased from _____, 19____, to 2-9-, 19 78, that (I) (we) last saw the deceased alive on 2-9- 19 78, and that in (my) (our) opinion death occurred on the date and hour and from the causes stated above, (I) (we) (did) (did not) view the body after death.

22b. SIGNATURE: George Kurian — DEGREE: MD — ATTENDING PHYSICIAN ☐ MEDICAL DIRECTOR ☐ STAFF PHYSICIAN ☒

22c. DATE SIGNED: 2-9-'78

22d. PHYSICIAN'S NAME (TYPE OR PRINT): GEORGE KURIAN

22e. ADDRESS: LUTHERAN HOSPITAL, BALTIMORE 21216

IMPORTANT: If Item 21 is marked or Item 18 shows any injury, or other traumatic event, the medical examiner must be notified at once.

TO HOSPITAL OR ATTENDING PHYSICIAN: The law requires that the death certificate be executed within 24 hours after death. Page 4 may be retained by the hospital or attending physician.

TO FUNERAL DIRECTOR: After this certificate has been signed by the attending physician and completely filled in by the funeral director, page 3 should be detached for use as the burial-transit permit. Then please remove carbon papers. Pages 1 and 2 should be filed within 72 hours after death with the State Dept. of Health and Mental Hygiene prior to burial, cremation, or removal.

23a. BURIAL, CREMATION, REMOVAL (SPECIFY): Removal

23b. DATE: 2-12-78

23c. NAME OF CEMETERY OR CREMATORY: ATKINSON

23d. LOCATION — CITY OR TOWN: Pitt — COUNTY: Co. — STATE: N.C.

24. FUNERAL DIRECTOR — NAME: Arlington A. Phillips — ADDRESS: 1220 N. Monroe St

25a. DATE REC'D. BY REGISTRAR: FEB 15 1978

25b. REGISTRAR'S SIGNATURE: Patsy McCready

1604 BP

DHMH - 16 50M 1/76
(VR A 15 (4))

Items 1,13e g517 3/6/78 gj

STATE OF MARYLAND
DEPARTMENT OF HEALTH AND MENTAL HYGIENE

MEDICAL EXAMINER'S CERTIFICATE OF DEATH

1- FOR STATE REGISTRAR

REG. NO. 8 0 4 1 8 1

1. DECEASED NAME (TYPE OR PRINT)	FIRST	MIDDLE	LAST					2a. DATE OF DEATH KNOWN [X] ESTIMATED [ ]	MONTH	DAY	YEAR	2b. HOUR
	Nataska ~~NATASHA~~		LECOLE GROSS						2/19		1978	M
3. SEX	4. RACE	5. DATE OF BIRTH MONTH DAY YEAR	6. AGE (IN YEARS LAST BIRTHDAY)	IF UNDER 1 YR. MONTHS	DAYS	IF UNDER 24 HRS. HOURS	MIN.	2c. DATE PRONOUNCED DEAD	MONTH	DAY	YEAR	2d. HOUR
FEMALE	BLACK	DEC. 23, 1977	YRS.	1	27				2	19	1978	10:25 A M
7a. BIRTHPLACE (STATE OR FOREIGN COUNTRY)	7b. CITIZEN OF WHAT COUNTRY?	8. MARRIED [ ] NEVER MARRIED [XX] WIDOWED [ ] DIVORCED [ ]	9. BALTIMORE CITY OR COUNTY OF DEATH									
BALTO., MD.	U. S. A.		BALTIMORE CITY MD.									
10. CITY OR TOWN OF DEATH	11. NAME OF HOSPITAL, NURSING HOME, OR OTHER INSTITUTION (IF NOT IN SUCH FACILITY, GIVE STREET ADDRESS)	12a. USUAL OCCUPATION (TYPE OF WORK FOR MOST OF WORKING LIFE)	12b. KIND OF BUSINESS OR INDUSTRY									
BALTIMORE CITY	CHURCH HOME HOSPITAL	INFANT										
USUAL RESIDENCE (IF IN NURSING HOME OR OTHER INSTITUTION, GIVE RESIDENCE BEFORE ADMISSION)												
13a. STATE	13b. COUNTY	13c. CITY OR TOWN	13d. INSIDE CITY LIMITS?	13e. STREET ADDRESS								
MARYLAND		BALTIMORE	YES ~~XX~~ NO [ ]	~~3611 W. GARRISON AVENUE~~ 149 Albemarle St								
14. FATHER'S NAME	FIRST	MIDDLE	LAST	15. MOTHER'S MAIDEN NAME	FIRST	MIDDLE	LAST					
	ALFONZO		GROSS		CHERYL		SCIPIO					
16a. WAS DECEASED EVER IN U.S. ARMED FORCES? (YES, NO, OR UNKNOWN)	(IF YES, GIVE WAR OR DATES)	16b. SOCIAL SECURITY NO.	17. INFORMANT	ADDRESS								
NO.		----------	MR. ALFONZO GROSS	3611 W. GARRISON AVENU								

MEDICAL CERTIFICATION

18. CAUSE OF DEATH (Enter only one cause per line for (a), (b), and (c).)

PART I DEATH WAS CAUSED BY:

IMMEDIATE CAUSE (a) Sudden Infant Death Syndrome — APPROXIMATE INTERVAL BETWEEN ONSET AND DEATH

7950

Conditions, if any, which gave rise to immediate cause (a) stating the underlying cause last.

DUE TO, OR AS A CONSEQUENCE OF (b)

DUE TO, OR AS A CONSEQUENCE OF (c)

PART 2 OTHER SIGNIFICANT CONDITIONS CONTRIBUTING TO DEATH BUT NOT RELATED TO THE TERMINAL DISEASE OR CONDITION GIVEN IN PART 1 (a).

19a. DATE OF OPERATION	19b. CONDITION FOR WHICH OPERATION WAS PERFORMED?	20. AUTOPSY?
		YES [X] NO [ ]

21a. EXTERNAL CAUSE WAS	21b. TIME OF INJURY HOUR A.M. P.M. MONTH DAY YEAR 19	21c. HOW INJURY OCCURRED (ENTER NATURE OF INJURY IN ITEM 18 PART 1 OR PART 2)
UNDERLYING [ ] OR CONTRIBUTING [ ] CAUSE OF DEATH		
21d. INJURY OCCURRED WHILE AT WORK [ ] NOT WHILE AT WORK [ ]	21e. PLACE OF INJURY (AT HOME, STREET, FACTORY, FARM, ETC.)	21f. LOCATION STREET CITY OR TOWN COUNTY STATE

22a. I certify that I took charge of the remains described above, held an Autopsy [X], Inspection [ ], Inquiry [ ], and in my opinion death resulted from: Natural causes [X], Accident [ ], Suicide [ ], Homicide [ ], Undetermined manner [ ],

ACTUAL SIGNATURE Thomas D. Smith M.D. TITLE (SPECIFY) Assistant MEDICAL EXAMINER DATE SIGNED 2/20/78

EXAMINER'S NAME (TYPE OR PRINT) Thomas D. Smith, M.D. ADDRESS 111 Penn St. Balto., Md.

23a. BURIAL, CREMATION, REMOVAL (SPECIFY)	23b. DATE	23c. NAME OF CEMETERY OR CREMATORY	23d. LOCATION CITY OR TOWN COUNTY STATE
BURIAL	2/23/78	KING MEMORIAL PARK	RANDALLSTOWN, MARYLAND

24. FUNERAL DIRECTOR NAME ADDRESS	25a. DATE REC'D. BY REGISTRAR	25b. REGISTRAR'S SIGNATURE
MORTON & DYETT F. H. 1701 LAURENS STREET	FEB 21 1978	Kirtley McCready

TO MEDICAL EXAMINER: THIS CERTIFICATE SHOULD BE EXECUTED WITHIN 24 HOURS AFTER DEATH. IF ANY DELAY IS NECESSARY, PLEASE EXECUTE THE CERTIFICATE, WRITING THE WORD "PENDING" IN PENCIL IN ITEM 18. GIVE PAGES 1, 2, AND 3 TO THE FUNERAL DIRECTOR.
TO FUNERAL DIRECTOR: PAGE 3 SHOULD BE USED AS A BURIAL-TRANSIT PERMIT. PAGES 1 AND 2 SHOULD BE FILED, WITHIN 72 HOURS AFTER DEATH, WITH THE STATE DEPARTMENT OF HEALTH AND MENTAL HYGIENE, DIVISION OF VITAL RECORDS, 301 W. PRESTON ST., BALTIMORE, MARYLAND, 21201 PRIOR TO BURIAL, CREMATION, OR REMOVAL.

DIVISION OF VITAL RECORDS, 301 W. PRESTON ST., BALTIMORE, MD. 21201

BP

DHMH - 17
(VR A15 ME (5))
15M 7/77

STATE OF MARYLAND
DEPARTMENT OF HEALTH AND MENTAL HYGIENE
CERTIFICATE OF DEATH

1 - FOR STATE REGISTRAR

REG. NO. 78 011182

1. DECEASED NAME (TYPE OR PRINT) FIRST MARGARET MIDDLE LAST GRUNTOWICZ

2a. DATE OF DEATH MONTH DAY YEAR 2-28-78

2b. HOUR 9:12 AM

3. SEX: Female

4. RACE: Caucasian

5. DATE OF BIRTH MONTH DAY YEAR: Aug. 29, 1899

6. AGE (IN YEARS LAST BIRTHDAY): 78 YRS. IF UNDER 1 YEAR: MONTHS DAYS; IF UNDER 24 HRS: HOURS MIN.

7a. BIRTHPLACE (STATE OR FOREIGN COUNTRY): Md.

7b. CITIZEN OF WHAT COUNTRY?: U.S.A.

8. MARRIED ☐ NEVER MARRIED ☒ WIDOWED ☐ DIVORCED ☐

9. BALTIMORE CITY OR COUNTY OF DEATH: Baltimore City, MD.

10. CITY OR TOWN OF DEATH: Baltimore

11. NAME OF HOSPITAL, NURSING HOME OR OTHER INSTITUTION (IF NOT IN SUCH FACILITY, GIVE STREET ADDRESS): Church Hospital Corp.

12a. USUAL OCCUPATION (TYPE OF WORK FOR MOST OF WORKING LIFE): Clerical

12b. KIND OF BUSINESS OR INDUSTRY: Josephite Fathers

USUAL RESIDENCE (IF NURSING HOME OR OTHER INSTITUTION, GIVE RESIDENCE BEFORE ADMISSION)

13a. STATE: Md.

13b. COUNTY: -

13c. CITY OR TOWN: Baltimore

13d. INSIDE CITY LIMITS? YES ☒ NO ☐

13e. STREET ADDRESS: 225 S.Washington St.21231

14. FATHER'S NAME FIRST MIDDLE LAST: Joseph Gruntowicz

15. MOTHER'S MAIDEN NAME FIRST MIDDLE LAST: Sophia Imelinski

16a. WAS DECEASED EVER IN U.S. ARMED FORCES? (YES, NO OR UNKNOWN): No

(IF YES, GIVE WAR OR DATES): -

16b. SOCIAL SECURITY NO.: 212-10-5394

17. INFORMANT ADDRESS: Clara R.Tibbs(sister) 5712 Daybreak Ter. 21206

MEDICAL CERTIFICATION

18. CAUSE OF DEATH (Enter only one cause per line for (a), (b), and (c).)

PART I. DEATH WAS CAUSED BY:

IMMEDIATE CAUSE (a): Cerebro-Vascular Accident

4339

Conditions, if any, which gave rise to immediate cause (a), stating the underlying cause last.

DUE TO, OR AS A CONSEQUENCE OF (b): Cerebral Thrombosis

DUE TO, OR AS A CONSEQUENCE OF (c): Cerebral Embolism

APPROXIMATE INTERVAL BETWEEN ONSET AND DEATH

PART 2. OTHER SIGNIFICANT CONDITIONS CONTRIBUTING TO DEATH BUT NOT RELATED TO THE TERMINAL DISEASE OR CONDITION GIVEN IN PART 1(a): Congestive Heart Failure, Left Lower Lobe Pneumonia

19a. DATE OF OPERATION

19b. CONDITION FOR WHICH OPERATION WAS PERFORMED

20a. AUTOPSY? YES ☐ NO ☐

20b. IF YES, WERE FINDINGS USED IN CERTIFYING CAUSES OF DEATH? YES ☐ NO ☐

21a. ACCIDENT WAS UNDERLYING ☐ OR CONTRIBUTING ☐ CAUSE OF DEATH (IF EITHER, NOTIFY MEDICAL EXAMINER)

21b. TIME OF INJURY HOUR A.M. P.M. MONTH DAY YEAR 19

21c. HOW INJURY OCCURRED (ENTER NATURE OF INJURY IN ITEM 18, PART 1 OR PART 2)

21d. INJURY OCCURRED WHILE AT WORK ☐ NOT WHILE AT WORK ☐

21e. PLACE OF INJURY (AT HOME, STREET, FACTORY, OFFICE, FARM, ETC.)

21f. LOCATION STREET CITY OR TOWN COUNTY STATE

22a. I certify that (I) (this hospital) attended the deceased from 2-21-78, 19____, to 2-28-78, 19____, that (I) (we) last saw the deceased alive on 2-28-78XX 19____, and that in (my) (our) opinion death occurred on the date and hour and from the causes stated above. (I) (we) (did) (did not) view the body after death.

22b. SIGNATURE: A. F. Nour DEGREE: MD ATTENDING PHYSICIAN ☐ MEDICAL DIRECTOR ☐ STAFF PHYSICIAN ☒

22c. DATE SIGNED: 2-28-78

22d. PHYSICIAN'S NAME (TYPE OR PRINT): A. F. Nour M.D.

22e. ADDRESS: Church Hospital Corp. 100 N. Broadway.

23a. BURIAL, CREMATION, REMOVAL (SPECIFY): Burial

23b. DATE: 3/3/78

23c. NAME OF CEMETERY OR CREMATORY: St.Stanislaus

23d. LOCATION CITY OR TOWN COUNTY STATE: Baltimore, Md.

24. FUNERAL DIRECTOR: Schmunek Funeral Home, Inc.

ADDRESS: 3351 Brehms Lane Balto.Md. 21213

25a. DATE REC'D. BY REGISTRAR: MAR 2 1978

25b. REGISTRAR'S SIGNATURE: Dorothy McCready

IMPORTANT: If Item 21 is marked or Item 18 shows any injury, or other traumatic event, the medical examiner must be notified at once.

TO FUNERAL DIRECTOR: After this certificate has been signed by the attending physician and completely filled in by the funeral director, page 3 should be detached for use as the burial-transit permit. Then please remove carbon papers. Pages 1 and 2 should be filed within 72 hours after death with the State Dept. of Health and Mental Hygiene prior to burial, cremation, or removal.

TO HOSPITAL OR ATTENDING PHYSICIAN: The law requires that the death certificate be executed within 24 hours after death. Page 4 may be retained by the hospital or attending physician.

DIVISION OF VITAL RECORDS, 201 W. PRESTON ST., BALTIMORE, MARYLAND 21201

0201 BP

DHMH - 16 50M 1/76 (VR A 15 (4))

DIVISION OF VITAL RECORDS, 201 W. PRESTON ST., BALTIMORE, MARYLAND 21201

FOR 1 - STATE REGISTRAR

STATE OF MARYLAND
DEPARTMENT OF HEALTH AND MENTAL HYGIENE
CERTIFICATE OF DEATH

78 04183
REG. NO.

1. DECEASED NAME (TYPE OR PRINT) FIRST: Mrs.	MIDDLE: Della	LAST: Mae Gullion	2a. DATE OF DEATH MONTH DAY YEAR: February 4, 1978	2b. HOUR: M		
3. SEX: Female	4. RACE: White	5. DATE OF BIRTH MONTH DAY YEAR: 12/23/1929	6. AGE (IN YEARS LAST BIRTHDAY): 48 YRS	IF UNDER 1 YEAR: MONTHS / DAYS	IF UNDER 24 HRS: HOURS / MIN.	
7a. BIRTHPLACE (STATE OR FOREIGN COUNTRY): Virginia	7b. CITIZEN OF WHAT COUNTRY?: U.S.A.	8. MARRIED [X] NEVER MARRIED [ ] WIDOWED [ ] DIVORCED [ ]	9. BALTIMORE CITY OR COUNTY OF DEATH: Baltimore City MD.			
10. CITY OR TOWN OF DEATH: Baltimore City	11. NAME OF HOSPITAL, NURSING HOME OR OTHER INSTITUTION (IF NOT IN SUCH FACILITY, GIVE STREET ADDRESS): House in the Pines	12a. USUAL OCCUPATION (TYPE OF WORK FOR MOST OF WORKING LIFE): Home Maker	12b. KIND OF BUSINESS OR INDUSTRY			
USUAL RESIDENCE (IF NURSING HOME OR OTHER INSTITUTION, GIVE RESIDENCE BEFORE ADMISSION) 13a. STATE: Maryland	13b. COUNTY: Baltimore	13c. CITY OR TOWN: Randallstown	13d. INSIDE CITY LIMITS? YES [X] NO [ ]	13e. STREET ADDRESS: 3316 Chapman Road 21133		
14. FATHER'S NAME FIRST: Samuel	MIDDLE: Duncan	LAST	15. MOTHER'S MAIDEN NAME FIRST: Ethel	MIDDLE: (unknown)	LAST	
16a. WAS DECEASED EVER IN U.S. ARMED FORCES? (YES, NO OR UNKNOWN): No	(IF YES, GIVE WAR OR DATES): None	16b. SOCIAL SECURITY NO.: 227-40-2452	17. INFORMANT: Mr. James Gullion	3316 Chapman Road Randallstown, Md. 21133		

MEDICAL CERTIFICATION

18. CAUSE OF DEATH (Enter only one cause per line for (a), (b), and (c).)

PART 1. DEATH WAS CAUSED BY:

IMMEDIATE CAUSE (a): METASTATIC ADENOCARCINOMA OF LUNG TO BRAIN

1621

Conditions, if any, which gave rise to immediate cause (a), stating the underlying cause last.

DUE TO, OR AS A CONSEQUENCE OF (b):

DUE TO, OR AS A CONSEQUENCE OF (c):

APPROXIMATE INTERVAL BETWEEN ONSET AND DEATH

PART 2. OTHER SIGNIFICANT CONDITIONS CONTRIBUTING TO DEATH BUT NOT RELATED TO THE TERMINAL DISEASE OR CONDITION GIVEN IN PART 1(a): 1

19a. DATE OF OPERATION	19b. CONDITION FOR WHICH OPERATION WAS PERFORMED	20a. AUTOPSY? YES [ ] NO [ ]	20b. IF YES, WERE FINDINGS USED IN CERTIFYING CAUSES OF DEATH? YES [ ] NO [ ]
21a. ACCIDENT WAS UNDERLYING [ ] OR CONTRIBUTING [ ] CAUSE OF DEATH (IF EITHER, NOTIFY MEDICAL EXAMINER)	21b. TIME OF INJURY HOUR A.M. P.M. MONTH DAY YEAR 19	21c. HOW INJURY OCCURRED (ENTER NATURE OF INJURY IN ITEM 18, PART 1 OR PART 2)	
21d. INJURY OCCURRED WHILE AT WORK [ ] NOT WHILE AT WORK [ ]	21e. PLACE OF INJURY (AT HOME, STREET, FACTORY, OFFICE, FARM, ETC.)	21f. LOCATION STREET / CITY OR TOWN / COUNTY / STATE	

22a. I certify that I (this hospital) attended the deceased from _____, 19____, to 4 FEB, 19 78, that I (we) last saw the deceased alive on 2 FEB, 19 78, and that in my (our) opinion death occurred on the date and hour and from the causes stated above. I (we) (did) (did not) view the body after death.

22b. SIGNATURE: [signature] M.D. DEGREE: ATTENDING PHYSICIAN [ ] MEDICAL DIRECTOR [ ] STAFF PHYSICIAN [ ]

22c. DATE SIGNED: 2-6-78

22d. PHYSICIAN'S NAME (TYPE OR PRINT): Dr. Arthur Lebson

22e. ADDRESS: 3640 Fords Lane

23a. BURIAL, CREMATION, REMOVAL (SPECIFY): Burial	23b. DATE: 2/9/78	23c. NAME OF CEMETERY OR CREMATORY: Round Hill Cemetery	23d. LOCATION CITY OR TOWN / COUNTY / STATE: Smith Va.	
24. FUNERAL DIRECTOR NAME / ADDRESS: Loring Byers Funeral Directors, P.A. 8728 Liberty Road Randallstown, Md. 21133	25a. DATE REC'D. BY REGISTRAR: FEB 7 1978	25b. REGISTRAR'S SIGNATURE: [signature]		

TO HOSPITAL OR ATTENDING PHYSICIAN: The law requires that the death certificate be executed within 24 hours after death. Page 4 may be retained by the hospital or attending physician.

TO FUNERAL DIRECTOR: After this certificate has been signed by the attending physician and completely filled in by the funeral director, page 3 should be detached for use as the burial-transit permit. Then please remove carbon papers. Pages 1 and 2 should be filed within 72 hours after death with the State Dept. of Health and Mental Hygiene prior to burial, cremation, or removal.

IMPORTANT: If Item 21 is marked or Item 18 shows any injury, or other traumatic event, the medical examiner must be notified at once.

BP

DHMH - 1660M 1/75
(VR A 15 (4))

STATE OF MARYLAND
DEPARTMENT OF HEALTH AND MENTAL HYGIENE
CERTIFICATE OF DEATH

1 - FOR STATE REGISTRAR

78 04184
REG. NO.

DIVISION OF VITAL RECORDS, 201 W. PRESTON ST., BALTIMORE, MARYLAND 21201

TO HOSPITAL OR ATTENDING PHYSICIAN: The law requires that the death certificate be executed within 24 hours after death. Page 4 may be retained by the hospital or attending physician.

TO FUNERAL DIRECTOR: After this certificate has been signed by the attending physician and completely filled in by the funeral director, page 3 should be detached for use as the burial-transit permit. Then please remove carbon papers. Pages 1 and 2 should be filed within 72 hours after death with the State Dept. of Health and Mental Hygiene prior to burial, cremation, or removal.

IMPORTANT: If Item 21 is marked or Item 18 shows any injury, or other traumatic event, the medical examiner must be notified at once.

1. DECEASED NAME (TYPE OR PRINT) FIRST / MIDDLE / LAST	FRANCES B. GUNTHER			2a. DATE OF DEATH MONTH DAY YEAR	FEBRUARY 21, 1978
				2b. HOUR	7:37PM
3. SEX	Female	4. RACE	White	5. DATE OF BIRTH MONTH DAY YEAR	7/ 11 / 1913
6. AGE (IN YEARS LAST BIRTHDAY)	64 YRS.	IF UNDER 1 YEAR MONTHS / DAYS		IF UNDER 24 HRS. HOURS / MIN	
7a. BIRTHPLACE (STATE OR FOREIGN COUNTRY)	Maryland	7b. CITIZEN OF WHAT COUNTRY?	U.S.A.	8. MARRIED ☐ NEVER MARRIED ☐ WIDOWED ☒ DIVORCED ☐	
9. BALTIMORE CITY OR COUNTY OF DEATH	BALTIMORE CITY MD.				
10. CITY OR TOWN OF DEATH	Baltimore Md.	11. NAME OF HOSPITAL, NURSING HOME OR OTHER INSTITUTION (IF NOT IN SUCH FACILITY, GIVE STREET ADDRESS)	THE JOHNS HOPKINS HOSPITAL	12a. USUAL OCCUPATION (TYPE OF WORK FOR MOST OF WORKING LIFE)	Clerk-Sec.
12b. KIND OF BUSINESS OR INDUSTRY	Drug Store				

USUAL RESIDENCE (IF NURSING HOME OR OTHER INSTITUTION, GIVE RESIDENCE BEFORE ADMISSION)

13a. STATE	13b. COUNTY	13c. CITY OR TOWN	13d. INSIDE CITY LIMITS?	13e. STREET ADDRESS
Maryland	Baltimore	Catonsville	YES ☐ NO ☒	2003 Edmondson Ave. 21228

14. FATHER'S NAME FIRST / MIDDLE / LAST	15. MOTHER'S MAIDEN NAME FIRST / MIDDLE / LAST
George R. Babylon	Margaret M. Reese

16a. WAS DECEASED EVER IN U.S. ARMED FORCES? (YES, NO OR UNKNOWN)	(IF YES, GIVE WAR OR DATES)	16b. SOCIAL SECURITY NO.	17. INFORMANT ADDRESS
No		218-14-7322	Robert J. Gunther, Jr, 5667 Whitby Rd. 21206

MEDICAL CERTIFICATION

18 CAUSE OF DEATH (Enter only one cause per line for (a), (b), and (c).)
PART I. DEATH WAS CAUSED BY:

		APPROXIMATE INTERVAL BETWEEN ONSET AND DEATH
IMMEDIATE CAUSE (a)	Cardio-respiratory arrest	1hr
DUE TO, OR AS A CONSEQUENCE OF (b)	Myocardial infarction.	
DUE TO, OR AS A CONSEQUENCE OF (c)		

4109

Conditions, if any, which gave rise to immediate cause (a), stating the underlying cause last

PART 2. OTHER SIGNIFICANT CONDITIONS CONTRIBUTING TO DEATH BUT NOT RELATED TO THE TERMINAL DISEASE OR CONDITION GIVEN IN PART 1(a)

19a. DATE OF OPERATION	19b. CONDITION FOR WHICH OPERATION WAS PERFORMED	20a. AUTOPSY?	20b. IF YES, WERE FINDINGS USED IN CERTIFYING CAUSES OF DEATH?
		YES ☐ NO ☒	YES ☐ NO ☐

21a. ACCIDENT WAS UNDERLYING ☐ OR CONTRIBUTING ☐ CAUSE OF DEATH (IF EITHER, NOTIFY MEDICAL EXAMINER)	21b. TIME OF INJURY HOUR A.M. P.M. MONTH DAY YEAR 19	21c. HOW INJURY OCCURRED (ENTER NATURE OF INJURY IN ITEM 18, PART 1 OR PART 2)
21d. INJURY OCCURRED WHILE AT WORK ☐ NOT WHILE AT WORK ☐	21e. PLACE OF INJURY (AT HOME, STREET, FACTORY, OFFICE, FARM, ETC.)	21f. LOCATION STREET / CITY OR TOWN / COUNTY / STATE

22a. I certify that (I) (this hospital) attended the deceased from _____, 19____, to 2/24/78, 19____, that (I) (we) last saw the deceased alive on 2/24, 19 78, and that in (my) (our) opinion death occurred on the date and hour and from the causes stated above, (I) (we) (did) (did not) view the body after death.

22b. SIGNATURE	DEGREE	ATTENDING PHYSICIAN / MEDICAL DIRECTOR / STAFF PHYSICIAN	22c. DATE SIGNED
Albert M. Sawtell	MD	☐ / ☐ / ☐	2/24/78

22d. PHYSICIAN'S NAME (TYPE OR PRINT)	22e. ADDRESS
A. SAWTELL	U.H.H. BALTIMORE MD

23a. BURIAL, CREMATION, REMOVAL (SPECIFY)	23b. DATE	23c. NAME OF CEMETERY OR CREMATORY	23d. LOCATION CITY OR TOWN / COUNTY / STATE
Burial	2/24/78	Westminster Cemetery	Carroll Co., Md.

24. FUNERAL DIRECTOR NAME / ADDRESS	25a. DATE REC'D. BY REGISTRAR	25b. REGISTRAR'S SIGNATURE
Hubbard Funeral Home Inc 4107 Wilkens Ave 21229	FEB 24 1978	Kathryn McCready

BP_____

DHMH - 1650M 7/77
(VR A 15 (4))

Items 18,22a Film 517 3/16/78 m

FOR 1- STATE REGISTRAR

STATE OF MARYLAND
DEPARTMENT OF HEALTH AND MENTAL HYGIENE
MEDICAL EXAMINER'S CERTIFICATE OF DEATH

7 8 — REG. NO. 0 4 1 8 5

1. DECEASED NAME (TYPE OR PRINT)	FIRST	MIDDLE	LAST
	DOROTHY	Ellen	GUTH

2a. DATE OF DEATH — KNOWN [X] ESTIMATED [ ] — MONTH 2 DAY 7 YEAR 1978 — 2b. HOUR M

3. SEX	4. RACE	5. DATE OF BIRTH (MONTH DAY YEAR)	6. AGE (IN YEARS LAST BIRTHDAY)	IF UNDER 1 YR. MONTHS	DAYS	IF UNDER 24 HRS. HOURS	MIN
female	white	4/23/1924	53 YRS.				

2c. DATE PRONOUNCED DEAD — MONTH 2 DAY 7 YEAR 1978 — 2d. HOUR 11:14 p M

7a. BIRTHPLACE (STATE OR FOREIGN COUNTRY)	7b. CITIZEN OF WHAT COUNTRY?	8. MARRIED [X] NEVER MARRIED [ ] WIDOWED [ ] DIVORCED [ ]	9. BALTIMORE CITY OR COUNTY OF DEATH
W. Virginia	U.S.A.		Baltimore City MD.

10. CITY OR TOWN OF DEATH	11. NAME OF HOSPITAL, NURSING HOME, OR OTHER INSTITUTION (IF NOT IN SUCH FACILITY, GIVE STREET ADDRESS)	12a. USUAL OCCUPATION (TYPE OF WORK FOR MOST OF WORKING LIFE)	12b. KIND OF BUSINESS OR INDUSTRY
Baltimore	1217 N. Calvert St. Apt. B1	Housewife	

USUAL RESIDENCE (IF IN NURSING HOME OR OTHER INSTITUTION, GIVE RESIDENCE BEFORE ADMISSION)

13a. STATE	13b. COUNTY	13c. CITY OR TOWN	13d. INSIDE CITY LIMITS?	13e. STREET ADDRESS
Maryland	--------	Baltimore	YES [X] NO [ ]	1217 N. Calvert St. 21202

14. FATHER'S NAME (FIRST MIDDLE LAST)	15. MOTHER'S MAIDEN NAME (FIRST MIDDLE LAST)
Charles Garland Frith	Hallie Slaughter

16a. WAS DECEASED EVER IN U.S. ARMED FORCES? (YES, NO, OR UNKNOWN)	(IF YES, GIVE WAR OR DATES)	16b. SOCIAL SECURITY NO.	17. INFORMANT ADDRESS
No		220.12.8853	Philip Guth-Husband-Same as 13e

MEDICAL CERTIFICATION

18. CAUSE OF DEATH (Enter only one cause per line for (a), (b), and (c).)
PART I DEATH WAS CAUSED BY:

		APPROXIMATE INTERVAL BETWEEN ONSET AND DEATH
IMMEDIATE CAUSE (a)	Acute combined drug & alcohol intoxication	
DUE TO, OR AS A CONSEQUENCE OF (b)		
DUE TO, OR AS A CONSEQUENCE OF (c)		

3049

Conditions, if any, which gave rise to immediate cause (a) stating the underlying cause last.

PART 2 OTHER SIGNIFICANT CONDITIONS CONTRIBUTING TO DEATH BUT NOT RELATED TO THE TERMINAL DISEASE OR CONDITION GIVEN IN PART 1 (a).

19a. DATE OF OPERATION	19b. CONDITION FOR WHICH OPERATION WAS PERFORMED?	20. AUTOPSY?
		YES [X] NO [ ]

21a. EXTERNAL CAUSE WAS UNDERLYING [ ] OR CONTRIBUTING [ ] CAUSE OF DEATH	21b. TIME OF INJURY HOUR A.M. P.M. MONTH DAY YEAR 19	21c. HOW INJURY OCCURRED (ENTER NATURE OF INJURY IN ITEM 18 PART 1 OR PART 2)

21d. INJURY OCCURRED WHILE AT WORK [ ] NOT WHILE AT WORK [ ]	21e. PLACE OF INJURY (AT HOME, STREET, FACTORY, FARM, ETC.)	21f. LOCATION STREET CITY OR TOWN COUNTY STATE

22a. I certify that I took charge of the remains described above, held an Autopsy [X], Inspection [ ], Inquiry [ ], and in my opinion death resulted from: Natural causes [X], Accident [ ], Suicide [ ], Homicide [ ], Undetermined manner [ ],

ACTUAL SIGNATURE _____ M.D. TITLE (SPECIFY) Assistant MEDICAL EXAMINER DATE SIGNED 2-8-78

EXAMINER'S NAME (TYPE OR PRINT) Ann M. Dixon, M.D. ADDRESS 111 Penn St.

23a. BURIAL, CREMATION, REMOVAL (SPECIFY)	23b. DATE	23c. NAME OF CEMETERY OR CREMATORY	23d. LOCATION CITY OR TOWN COUNTY STATE
Cremation	2/13/78	Green Mount	Balto Md.

24. FUNERAL DIRECTOR NAME ADDRESS	25a. DATE REC'D. BY REGISTRAR	25b. REGISTRAR'S SIGNATURE
Walter Brooks Bradley Inc Dundalk Md	FEB 14 1978	Cathryn McCready

TO MEDICAL EXAMINER: THIS CERTIFICATE SHOULD BE EXECUTED WITHIN 24 HOURS AFTER DEATH. IF ANY DELAY IS NECESSARY, PLEASE EXECUTE THE CERTIFICATE, WRITING THE WORD "PENDING" IN PENCIL IN ITEM 18. GIVE PAGES 1, 2, AND 3 TO THE FUNERAL DIRECTOR. PAGE 4 SHOULD BE FORWARDED TO THE CHIEF MEDICAL EXAMINER ALONG WITH FORM PM 3. RETAIN PAGE 5 FOR YOUR FILES.
TO FUNERAL DIRECTOR: PAGE 3 SHOULD BE USED AS A BURIAL-TRANSIT PERMIT. PAGES 1 AND 2 SHOULD BE FILED, WITHIN 72 HOURS AFTER DEATH, WITH THE STATE DEPARTMENT OF HEALTH AND MENTAL HYGIENE, DIVISION OF VITAL RECORDS, 301 W. PRESTON STREET, BALTIMORE, MARYLAND, 21201 PRIOR TO BURIAL, CREMATION, OR REMOVAL.

DIVISION OF VITAL RECORDS, 301 W. PRESTON ST., BALTIMORE, MD. 21201

BP_____

DHMH - 17
(VR A15 ME (5))
30M 7/73

Item 1, G517 3/10/78 bal

STATE OF MARYLAND
DEPARTMENT OF HEALTH AND MENTAL HYGIENE

MEDICAL EXAMINER'S CERTIFICATE OF DEATH

1- FOR STATE REGISTRAR

78 04186
REG. NO.

DIVISION OF VITAL RECORDS, 301 W. PRESTON ST., BALTIMORE, MD. 21201

TO MEDICAL EXAMINER: THIS CERTIFICATE SHOULD BE EXECUTED WITHIN 24 HOURS AFTER DEATH. IF ANY DELAY IS NECESSARY, PLEASE EXECUTE THE CERTIFICATE, WRITING THE WORD "PENDING" IN PENCIL IN ITEM 18. GIVE PAGES 1, 2, AND 3 TO THE FUNERAL DIRECTOR. PAGE 4 SHOULD BE FORWARDED TO THE CHIEF MEDICAL EXAMINER ALONG WITH FORM PM 3. RETAIN PAGE 5 FOR YOUR FILES. **TO FUNERAL DIRECTOR:** PAGE 3 SHOULD BE USED AS A BURIAL-TRANSIT PERMIT. PAGES 1 AND 2 SHOULD BE FILED, WITHIN 72 HOURS AFTER DEATH, WITH THE STATE DEPARTMENT OF HEALTH AND MENTAL HYGIENE, DIVISION OF VITAL RECORDS, 301 W. PRESTON STREET, BALTIMORE, MARYLAND, 21201 PRIOR TO BURIAL, CREMATION, OR REMOVAL.

1. DECEASED NAME (TYPE OR PRINT)	FIRST: William	MIDDLE: C.	LAST: ~~Haberkam~~ Haberkam	2a. DATE OF DEATH: KNOWN [X] ESTIMATED [ ] MONTH: 2 DAY: 27 YEAR: 1978	2b. HOUR: M
3. SEX: Male	4. RACE: White	5. DATE OF BIRTH: MONTH April DAY 16 YEAR 1941	6. AGE (IN YEARS LAST BIRTHDAY): 36 YRS. IF UNDER 1 YR. MONTHS DAYS; IF UNDER 24 HRS. HOURS MIN.	2c. DATE PRONOUNCED DEAD: MONTH 2 DAY 27 YEAR 1978	2d. HOUR: 8:10 P.M.
7a. BIRTHPLACE (STATE OR FOREIGN COUNTRY): Maryland	7b. CITIZEN OF WHAT COUNTRY? U.S.A.	8. MARRIED [X] NEVER MARRIED [ ] WIDOWED [ ] DIVORCED [ ]	9. BALTIMORE CITY OR COUNTY OF DEATH: Baltimore City MD.		
10. CITY OR TOWN OF DEATH: Baltimore	11. NAME OF HOSPITAL, NURSING HOME, OR OTHER INSTITUTION (IF NOT IN SUCH FACILITY, GIVE STREET ADDRESS): Baltimore City Hospital	12a. USUAL OCCUPATION (TYPE OF WORK FOR MOST OF WORKING LIFE): Supervisor	12b. KIND OF BUSINESS OR INDUSTRY: Laundry		
USUAL RESIDENCE (IF IN NURSING HOME OR OTHER INSTITUTION, GIVE RESIDENCE BEFORE ADMISSION) 13a. STATE: Md	13b. COUNTY	13c. CITY OR TOWN: Baltimore	13d. INSIDE CITY LIMITS? YES [X] NO [ ]	13e. STREET ADDRESS: 922 S. Clinton St.	
14. FATHER'S NAME: FIRST Wm MIDDLE C. LAST Haberkam		15. MOTHER'S MAIDEN NAME: FIRST Marie MIDDLE Julia LAST Grams			
16a. WAS DECEASED EVER IN U.S. ARMED FORCES? (YES, NO, OR UNKNOWN): Yes (IF YES, GIVE WAR OR DATES): Viet Nam	16b. SOCIAL SECURITY NO.: 217-38-1283	17. INFORMANT: Caroline Haberkam	ADDRESS: 922 S Clinton St.		

MEDICAL CERTIFICATION

18. CAUSE OF DEATH (Enter only one cause per line for (a), (b), and (c).)
PART I DEATH WAS CAUSED BY:
IMMEDIATE CAUSE (a): Arteriosclerotic cardiovascular disease — APPROXIMATE INTERVAL BETWEEN ONSET AND DEATH
DUE TO, OR AS A CONSEQUENCE OF
(b)
DUE TO, OR AS A CONSEQUENCE OF
(c)

4124
Conditions, if any, which gave rise to immediate cause (a) stating the underlying cause last.

PART 2 OTHER SIGNIFICANT CONDITIONS CONTRIBUTING TO DEATH BUT NOT RELATED TO THE TERMINAL DISEASE OR CONDITION GIVEN IN PART 1 (a).

19a. DATE OF OPERATION	19b. CONDITION FOR WHICH OPERATION WAS PERFORMED?	20. AUTOPSY? YES [X] NO [ ]
21a. EXTERNAL CAUSE WAS UNDERLYING [ ] OR CONTRIBUTING [ ] CAUSE OF DEATH	21b. TIME OF INJURY HOUR A.M. P.M. MONTH DAY YEAR 19	21c. HOW INJURY OCCURRED (ENTER NATURE OF INJURY IN ITEM 18 PART 1 OR PART 2)
21d. INJURY OCCURRED WHILE AT WORK [ ] NOT WHILE AT WORK [ ]	21e. PLACE OF INJURY (AT HOME, STREET, FACTORY, FARM, ETC.)	21f. LOCATION STREET / CITY OR TOWN / COUNTY / STATE

22a. I certify that I took charge of the remains described above, held an Autopsy [X], Inspection [ ], Inquiry [ ], and in my opinion death resulted from: Natural causes [X], Accident [ ], Suicide [ ], Homicide [ ], Undetermined manner [ ],

ACTUAL SIGNATURE _____ M.D. TITLE (SPECIFY) Assistant MEDICAL EXAMINER DATE SIGNED 2/28/78

EXAMINER'S NAME (TYPE OR PRINT) Ann Dixon, M.D. ADDRESS 111 Penn St.

23a. BURIAL, CREMATION, REMOVAL (SPECIFY): Burial	23b. DATE: 3.3.78	23c. NAME OF CEMETERY OR CREMATORY: Oak Lawn	23d. LOCATION CITY OR TOWN: Baltimore Co. COUNTY: Md STATE	
24. FUNERAL DIRECTOR NAME: Thelma A Heffnagle ADDRESS: 3218 Hudson		25a. DATE REC'D. BY REGISTRAR: MAR 6 1978	25b. REGISTRAR'S SIGNATURE: [signature]	

7611 BP

DHMH - 17
(VR A15 ME (5))
15M 7/77

STATE OF MARYLAND
DEPARTMENT OF HEALTH AND MENTAL HYGIENE 78 04187
MEDICAL EXAMINER'S CERTIFICATE OF DEATH

1- FOR STATE REGISTRAR — REG. NO.

1. DECEASED NAME (TYPE OR PRINT) FIRST	MIDDLE	LAST	2a. DATE OF DEATH KNOWN / ESTIMATED	MONTH	DAY	YEAR	2b. HOUR
STEVEN		HACKETT	ESTIMATED X	2	21	19 78	M

3. SEX	4. RACE	5. DATE OF BIRTH MONTH	DAY	YEAR	6. AGE (IN YEARS LAST BIRTHDAY)	IF UNDER 1 YR. MONTHS	DAYS	IF UNDER 24 HRS. HOURS	MIN.	2c. DATE PRONOUNCED DEAD MONTH	DAY	YEAR	2d. HOUR
male	negro	4	1	47	30 YRS.					2	22	19 78	8:50 a M

7a. BIRTHPLACE (STATE OR FOREIGN COUNTRY)	7b. CITIZEN OF WHAT COUNTRY?	8. MARRIED / NEVER MARRIED / WIDOWED / DIVORCED	9. BALTIMORE CITY OR COUNTY OF DEATH
Maryland	U. S. A.	NEVER MARRIED X	Baltimore City MD.

10. CITY OR TOWN OF DEATH	11. NAME OF HOSPITAL, NURSING HOME, OR OTHER INSTITUTION (IF NOT IN SUCH FACILITY, GIVE STREET ADDRESS)	12a. USUAL OCCUPATION (TYPE OF WORK FOR MOST OF WORKING LIFE)	12b. KIND OF BUSINESS OR INDUSTRY
Baltimore	1629 E. North Ave.		

USUAL RESIDENCE (IF IN NURSING HOME OR OTHER INSTITUTION, GIVE RESIDENCE BEFORE ADMISSION)

13a. STATE	13b. COUNTY	13c. CITY OR TOWN	13d. INSIDE CITY LIMITS?	13e. STREET ADDRESS
Maryland		Baltimore	YES X NO	1629 East North Avenue

14. FATHER'S NAME FIRST	MIDDLE	LAST	15. MOTHER'S MAIDEN NAME FIRST	MIDDLE	LAST
Charles		Hackett	Dorohea		Clarke

16a. WAS DECEASED EVER IN U.S. ARMED FORCES? (YES, NO, OR UNKNOWN)	(IF YES, GIVE WAR OR DATES)	16b. SOCIAL SECURITY NO.	17. INFORMANT ADDRESS
No		218-48-0506	Charles Hackett 916 North Wolfe St.

MEDICAL CERTIFICATION

18. CAUSE OF DEATH (Enter only one cause per line for (a), (b), and (c).)
PART I DEATH WAS CAUSED BY:

		APPROXIMATE INTERVAL BETWEEN ONSET AND DEATH
IMMEDIATE CAUSE (a)	Fatty change of liver	
DUE TO, OR AS A CONSEQUENCE OF (b)		
DUE TO, OR AS A CONSEQUENCE OF (c)		

5718
Conditions, if any, which gave rise to immediate cause (a) stating the underlying cause last.

PART 2 OTHER SIGNIFICANT CONDITIONS CONTRIBUTING TO DEATH BUT NOT RELATED TO THE TERMINAL DISEASE OR CONDITION GIVEN IN PART 1 (a).

19a. DATE OF OPERATION	19b. CONDITION FOR WHICH OPERATION WAS PERFORMED?	20. AUTOPSY?
		YES X NO

21a. EXTERNAL CAUSE WAS UNDERLYING / CONTRIBUTING OF DEATH	21b. TIME OF INJURY HOUR A.M. P.M. MONTH DAY YEAR 19	21c. HOW INJURY OCCURRED (ENTER NATURE OF INJURY IN ITEM 18 PART 1 OR PART 2)

21d. INJURY OCCURRED WHILE AT WORK / NOT WHILE AT WORK	21e. PLACE OF INJURY (AT HOME, STREET, FACTORY, FARM, ETC.)	21f. LOCATION STREET / CITY OR TOWN / COUNTY / STATE

22a. I certify that I took charge of the remains described above, held an Autopsy X, Inspection , Inquiry , and in my opinion death resulted from: Natural causes X; Accident , Suicide , Homicide , Undetermined manner .

ACTUAL SIGNATURE Bert F Morton, M.D. TITLE (SPECIFY) Deputy Chief MEDICAL EXAMINER DATE SIGNED 2-22-78

EXAMINER'S NAME (TYPE OR PRINT) Bert F. Morton, M.D. ADDRESS 111 Penn St.

23a. BURIAL, CREMATION, REMOVAL (SPECIFY)	23b. DATE	23c. NAME OF CEMETERY OR CREMATORY	23d. LOCATION CITY OR TOWN / COUNTY / STATE
Burial	2/27/1978	Mt. Calvary Cemetery	Baltimore, Maryland

24. FUNERAL DIRECTOR NAME / ADDRESS	25a. DATE REC'D BY REGISTRAR	25b. REGISTRAR'S SIGNATURE
Wm. C. March F/H 928 East North Ave.	FEB 27 1978	

TO MEDICAL EXAMINER: THIS CERTIFICATE SHOULD BE EXECUTED WITHIN 24 HOURS AFTER DEATH. IF ANY DELAY IS NECESSARY, PLEASE EXECUTE THE CERTIFICATE, WRITING THE WORD "PENDING" IN PENCIL IN ITEM 18. GIVE PAGES 1, 2, AND 3 TO THE FUNERAL DIRECTOR. PAGE 4 SHOULD BE FORWARDED TO THE CHIEF MEDICAL EXAMINER ALONG WITH FORM PM 3. RETAIN PAGE 5 FOR YOUR FILES.
TO FUNERAL DIRECTOR: PAGE 3 SHOULD BE USED AS A BURIAL-TRANSIT PERMIT. PAGES 1 AND 2 SHOULD BE FILED WITHIN 72 HOURS AFTER DEATH, WITH THE STATE DEPARTMENT OF HEALTH AND MENTAL HYGIENE, DIVISION OF VITAL RECORDS, 301 W. PRESTON STREET, BALTIMORE, MARYLAND, 21201 PRIOR TO BURIAL, CREMATION, OR REMOVAL.

DIVISION OF VITAL RECORDS, 301 W. PRESTON ST., BALTIMORE, MD. 21201

BP

DHMH - 17
(VR A15 ME (5))
15M 7/77

STATE OF MARYLAND
DEPARTMENT OF HEALTH AND MENTAL HYGIENE
CERTIFICATE OF DEATH

1 - FOR STATE REGISTRAR

REG. NO. 78 04188

1. DECEASED NAME (TYPE OR PRINT) FIRST: JAMES MIDDLE: J. LAST: HAJEK				2a. DATE OF DEATH MONTH: 2 DAY: 6 YEAR: 78	2b. HOUR: 2:25 P.M.
3. SEX: Male	4. RACE: Caucasian	5. DATE OF BIRTH MONTH: Aug. DAY: 10 YEAR: 1920	6. AGE (IN YEARS LAST BIRTHDAY): 57 YRS.	IF UNDER 1 YEAR: MONTHS / DAYS	IF UNDER 24 HRS.: HOURS / MIN.
7a. BIRTHPLACE (STATE OR FOREIGN COUNTRY): Md.	7b. CITIZEN OF WHAT COUNTRY?: U.S.A.	8. MARRIED [X] NEVER MARRIED [ ] WIDOWED [ ] DIVORCED [ ]	9. BALTIMORE CITY OR COUNTY OF DEATH: Baltimore City MD.		
10. CITY OR TOWN OF DEATH: Balto.	11. NAME OF HOSPITAL, NURSING HOME OR OTHER INSTITUTION (IF NOT IN SUCH FACILITY, GIVE STREET ADDRESS): Church Home Corp.		12a. USUAL OCCUPATION (TYPE OF WORK FOR MOST OF WORKING LIFE): Steel worker	12b. KIND OF BUSINESS OR INDUSTRY: Bethl. Steel	

USUAL RESIDENCE (IF NURSING HOME OR OTHER INSTITUTION, GIVE RESIDENCE BEFORE ADMISSION)

13a. STATE	13b. COUNTY	13c. CITY OR TOWN	13d. INSIDE CITY LIMITS?	13e. STREET ADDRESS
Md.		Balto.	YES [ ] NO [X]	117 Elinor Ave.

14. FATHER'S NAME FIRST / MIDDLE / LAST	15. MOTHER'S MAIDEN NAME FIRST / MIDDLE / LAST		
Joseph / / Hajek	Anna / / Cerny		
16a. WAS DECEASED EVER IN U.S. ARMED FORCES? (YES, NO OR UNKNOWN): yes (IF YES, GIVE WAR OR DATES): WW II	16b. SOCIAL SECURITY NO.: 215-16-9471	17. INFORMANT: Wife	ADDRESS: Ramona Hajek (same address)	

MEDICAL CERTIFICATION

18. CAUSE OF DEATH. Enter only one cause per line for (a), (b), and (c).
PART I. DEATH WAS CAUSED BY:

		APPROXIMATE INTERVAL BETWEEN ONSET AND DEATH
IMMEDIATE CAUSE (a)	Acute myocardial infarction	
DUE TO, OR AS A CONSEQUENCE OF (b)	Arteriosclerotic cardiovascular disease with ischemic heart disease	
DUE TO, OR AS A CONSEQUENCE OF (c)	Arteriosclerotic cardiovascular disease	

4109

Conditions, if any, which gave rise to immediate cause (a), stating the underlying cause last.

PART 2. OTHER SIGNIFICANT CONDITIONS CONTRIBUTING TO DEATH BUT NOT RELATED TO THE TERMINAL DISEASE OR CONDITION GIVEN IN PART 1(a): Congestive heart failure. Acute exacerbation of chronic renal failure

19a. DATE OF OPERATION	19b. CONDITION FOR WHICH OPERATION WAS PERFORMED	20a. AUTOPSY?	20b. IF YES, WERE FINDINGS USED IN CERTIFYING CAUSES OF DEATH?
None		YES [X] NO [ ]	YES [ ] NO [ ]

21a. ACCIDENT WAS UNDERLYING [ ] OR CONTRIBUTING [ ] CAUSE OF DEATH (IF EITHER, NOTIFY MEDICAL EXAMINER)	21b. TIME OF INJURY HOUR A.M. P.M. MONTH DAY YEAR 19	21c. HOW INJURY OCCURRED (ENTER NATURE OF INJURY IN ITEM 18, PART 1 OR PART 2)
		None

21d. INJURY OCCURRED WHILE AT WORK [ ] NOT WHILE AT WORK [ ]	21e. PLACE OF INJURY (AT HOME, STREET, FACTORY, OFFICE, FARM, ETC.)	21f. LOCATION STREET / CITY OR TOWN / COUNTY / STATE

22a. I certify that (I) (this hospital) attended the deceased from Feb. 3, 1978, to Feb. 6, 1978, that (I) (we) last saw the deceased alive on Feb. 6, 1978, and that in (my) (our) opinion death occurred on the date and hour and from the causes stated above, (I) (we) (did) (did not) view the body after death.

22b. SIGNATURE	DEGREE		22c. DATE SIGNED
A F Nour	MD	ATTENDING PHYSICIAN [ ] MEDICAL DIRECTOR [ ] STAFF PHYSICIAN [X]	2-6-78

22d. PHYSICIAN'S NAME (TYPE OR PRINT)	22e. ADDRESS
A. F. NOUR	Church Hospital Corporation 100 N. Broadway, 21231

23a. BURIAL, CREMATION, REMOVAL (SPECIFY)	23b. DATE	23c. NAME OF CEMETERY OR CREMATORY	23d. LOCATION CITY OR TOWN / COUNTY / STATE
Burial	2/11/78	Holy Redeemer	Balto. / / Md.

24. FUNERAL DIRECTOR NAME	ADDRESS	25a. DATE REC'D. BY REGISTRAR	25b. REGISTRAR'S SIGNATURE
Schimunek Funeral Home, Inc.	9705 Belair Rd. Balto. Md. 21236	FEB 9 1978	Kathryn McCready

DIVISION OF VITAL RECORDS, 201 W. PRESTON ST., BALTIMORE, MARYLAND 21201

TO HOSPITAL OR ATTENDING PHYSICIAN. The law requires that the death certificate be executed within 24 hours after death. Page 4 may be retained by the hospital or attending physician.

TO FUNERAL DIRECTOR: After this certificate has been signed by the attending physician and completely filled in by the funeral director, page 3 should be detached for use as the burial-transit permit. Then please remove carbon papers. Pages 1 and 2 should be filed within 72 hours after death with the State Dept. of Health and Mental Hygiene prior to burial, cremation, or removal.

IMPORTANT: If item 21 is marked or item 18 shows any injury, or other traumatic event, the medical examiner must be notified at once.

BP_____

DHMH - 1650M 7/77 (VR A 15 (4))

STATE OF MARYLAND
DEPARTMENT OF HEALTH AND MENTAL HYGIENE
CERTIFICATE OF DEATH

78 04189
REG. NO.

1 - FOR STATE REGISTRAR

DIVISION OF VITAL RECORDS, 201 W. PRESTON ST., BALTIMORE, MARYLAND 21201

TO HOSPITAL OR ATTENDING PHYSICIAN: The law requires that the death certificate be executed within 24 hours after death. Page ... retained by the hospital or attending physician.

TO FUNERAL DIRECTOR: After this certificate has been signed by the attending physician and completely filled in by the funeral director, it should be detached for use as the burial-transit permit. Then please remove carbon papers. Pages 1 and 2 should be filed within 72 hours after death with the State Dept. of Health and Mental Hygiene prior to burial, cremation, or removal.

IMPORTANT: If Item 21 is marked or Item 18 shows any injury, or other traumatic event, the medical examiner must be notified at once.

BP_____

DHMH - 16 50M 1/76
(VR A 15 (4))

1. DECEASED NAME (TYPE OR PRINT) FIRST: Walter	MIDDLE: Oswald	LAST: Hall	2a. DATE OF DEATH MONTH: 2 DAY: 22 YEAR: 78
2b. HOUR: 6:14 PM			
3. SEX: MALE	4. RACE: Caucasian	5. DATE OF BIRTH MONTH: 2 DAY: 1 YEAR: 15	6. AGE (IN YEARS LAST BIRTHDAY): 63 YRS; IF UNDER 1 YEAR MONTHS: DAYS: IF UNDER 24 HRS HOURS: MIN:
7a. BIRTHPLACE (STATE OR FOREIGN COUNTRY): W. VA.	7b. CITIZEN OF WHAT COUNTRY?: U.S.A.	8. MARRIED [X] NEVER MARRIED [ ] WIDOWED [ ] DIVORCED [ ]	9. BALTIMORE CITY OR COUNTY OF DEATH: BALTIMORE CITY MD.
10. CITY OR TOWN OF DEATH: Baltimore	11. NAME OF HOSPITAL, NURSING HOME OR OTHER INSTITUTION (IF NOT IN SUCH FACILITY, GIVE STREET ADDRESS): South Balto. Gen. Hosp.	12a. USUAL OCCUPATION (TYPE OF WORK DONE DURING MOST OF WORKING LIFE): Bargeman	12b. KIND OF BUSINESS OR INDUSTRY: Railroad
USUAL RESIDENCE (IF NURSING HOME OR OTHER INSTITUTION, GIVE RESIDENCE BEFORE ADMISSION) 13a. STATE: Maryland	13b. COUNTY: Anne Arundel	13c. CITY OR TOWN: Pasadena	13d. INSIDE CITY LIMITS? YES [ ] NO [X]
13e. STREET ADDRESS: P.O. Box 494, Elizabeth Rd. Pas. Md. 21122			
14. FATHER'S NAME FIRST: Harry MIDDLE: LAST: Hall	15. MOTHER'S MAIDEN NAME FIRST: Bessie MIDDLE: LAST: Tompkins		
16a. WAS DECEASED EVER IN U.S. ARMED FORCES? (YES, NO OR UNKNOWN): Yes (IF YES, GIVE WAR OR DATES): WW 2	16b. SOCIAL SECURITY NO.: 236-09-5572	17. INFORMANT: Marjorie Hall	ADDRESS: Same as 13

MEDICAL CERTIFICATION

18. **CAUSE OF DEATH** (Enter only one cause per line for (a), (b), and (c).)
PART I. DEATH WAS CAUSED BY:

		APPROXIMATE INTERVAL BETWEEN ONSET AND DEATH
IMMEDIATE CAUSE (a)	Pulmonary edema and bronchopneumonia,	
DUE TO, OR AS A CONSEQUENCE OF (b)	Aspiration pneumonia bilateral, severe	
DUE TO, OR AS A CONSEQUENCE OF (c)	Liver cirrhosis - Cholangiolitis	

Conditions, if any, which gave rise to immediate cause (a), stating the underlying cause last. 5719

PART 2. OTHER SIGNIFICANT CONDITIONS CONTRIBUTING TO DEATH BUT NOT RELATED TO THE TERMINAL DISEASE OR CONDITION GIVEN IN PART 1(a)

19a. DATE OF OPERATION	19b. CONDITION FOR WHICH OPERATION WAS PERFORMED	20a. AUTOPSY? YES [ ] NO [ ]	20b. IF YES, WERE FINDINGS USED IN CERTIFYING CAUSES OF DEATH? YES [ ] NO [ ]
21a. ACCIDENT WAS UNDERLYING [ ] OR CONTRIBUTING [ ] CAUSE OF DEATH (IF EITHER, NOTIFY MEDICAL EXAMINER)	21b. TIME OF INJURY HOUR A.M. P.M. MONTH DAY YEAR 19	21c. HOW INJURY OCCURRED (ENTER NATURE OF INJURY IN ITEM 18, PART 1 OR PART 2)	
21d. INJURY OCCURRED WHILE AT WORK [ ] NOT WHILE AT WORK [ ]	21e. PLACE OF INJURY (AT HOME, STREET, FACTORY, OFFICE, FARM, ETC.)	21f. LOCATION STREET / CITY OR TOWN / COUNTY / STATE	

22a. I certify that (I) (this hospital) attended the deceased from 1-15, 19 78, to 2/22, 19 78, that (I) (we) last saw the deceased alive on 2/22, 19 78, and that in (my) (our) opinion death occurred on the date and hour and from the causes stated above, (I) (we) (did) (did not) view the body after death.

22b. SIGNATURE: [signature]	DEGREE: ATTENDING PHYSICIAN [ ] MEDICAL DIRECTOR [ ] STAFF PHYSICIAN [X]	22c. DATE SIGNED: 2/22/78	
22d. PHYSICIAN'S NAME (TYPE OR PRINT): VIRGINIA S. MALATANGAY	22e. ADDRESS: 3001 S. HANOVER, BALTIMORE, MD 21230		

23a. BURIAL, CREMATION, REMOVAL (SPECIFY): Burial	23b. DATE: Feb. 27, 1978	23c. NAME OF CEMETERY OR CREMATORY: Glen Haven Mem. Pk.	23d. LOCATION CITY OR TOWN: Glen Burnie	COUNTY: Anne Arun.	STATE: Md.
24. FUNERAL DIRECTOR NAME: McCully F.H.	ADDRESS: Mountain & Tick Neck Rds. Pas. Md. 21122	25a. DATE REC'D. BY REGISTRAR: FEB 28 1978	25b. REGISTRAR'S SIGNATURE: [signature]		

DIVISION OF VITAL RECORDS, 201 W. PRESTON ST., BALTIMORE, MARYLAND 21201

TO HOSPITAL OR ATTENDING PHYSICIAN: The law requires that the death certificate be executed within 24 hours after death. Page 4 may be retained by the hospital or attending physician.

TO FUNERAL DIRECTOR: After this certificate has been signed by the attending physician and completely filled in by the funeral director, page 3 should be detached for use as the burial-transit permit. Then please remove carbon papers. Pages 1 and 2 should be filed within 72 hours after death with the State Dept. of Health and Mental Hygiene prior to burial, cremation, or removal.

IMPORTANT: If Item 21 is marked or Item 18 shows any injury, or other traumatic event, the medical examiner must be notified at once.

BP_____

DHMH - 16 50M 7/77
(VR A 15 (4))

1 - FOR STATE REGISTRAR

STATE OF MARYLAND
DEPARTMENT OF HEALTH AND MENTAL HYGIENE
CERTIFICATE OF DEATH

REG. NO. 78 04190

1. DECEASED NAME (TYPE OR PRINT) FIRST: MARIE; MIDDLE: K; LAST: HALLAMEYER		2a. DATE OF DEATH MONTH DAY YEAR: 2 13 78	2b. HOUR: 5:05 P M
3. SEX: Female	4. RACE: White	5. DATE OF BIRTH MONTH DAY YEAR: 06 27 19	6. AGE (IN YEARS LAST BIRTHDAY): 58 YRS. IF UNDER 1 YEAR MONTHS DAYS; IF UNDER 24 HRS HOURS MIN.
7a. BIRTHPLACE (STATE OR FOREIGN COUNTRY): N. Y.	7b. CITIZEN OF WHAT COUNTRY?: U. S. A	8. MARRIED ☒ NEVER MARRIED ☐ WIDOWED ☐ DIVORCED ☐	9. BALTIMORE CITY OR COUNTY OF DEATH: Balto. City MD.
10. CITY OR TOWN OF DEATH: Balto City	11. NAME OF HOSPITAL, NURSING HOME OR OTHER INSTITUTION (IF NOT IN SUCH FACILITY, GIVE STREET ADDRESS): University Hospital	12a. USUAL OCCUPATION (TYPE OF WORK FOR MOST OF WORKING LIFE): Housewife	12b. KIND OF BUSINESS OR INDUSTRY: At Home
USUAL RESIDENCE (IF NURSING HOME OR OTHER INSTITUTION, GIVE RESIDENCE BEFORE ADMISSION) 13a. STATE: MD	13b. COUNTY: Balto	13c. CITY OR TOWN:	13d. INSIDE CITY LIMITS? YES ☐ NO ☒
13e. STREET ADDRESS: 8929 Waltham Woods			
14. FATHER'S NAME FIRST: Joseph; MIDDLE; LAST: Kunkely		15. MOTHER'S MAIDEN NAME FIRST: Katherine; MIDDLE; LAST: Kunkely	
16a. WAS DECEASED EVER IN U.S. ARMED FORCES? (YES, NO OR UNKNOWN): No	16b. IF YES, GIVE WAR OR DATES:	16b. SOCIAL SECURITY NO.: 201-09-3006	17. INFORMANT: Name H. Hallameyer ADDRESS: Same

MEDICAL CERTIFICATION

18. **CAUSE OF DEATH** (Enter only one cause per line for (a), (b), and (c).)
PART I. DEATH WAS CAUSED BY:
IMMEDIATE CAUSE (a): MULTIPLE MYELOMA — APPROXIMATE INTERVAL BETWEEN ONSET AND DEATH
203X
Conditions, if any, which gave rise to immediate cause (a), stating the underlying cause last.
DUE TO, OR AS A CONSEQUENCE OF (b):
DUE TO, OR AS A CONSEQUENCE OF (c):

PART 2 OTHER SIGNIFICANT CONDITIONS CONTRIBUTING TO DEATH BUT NOT RELATED TO THE TERMINAL DISEASE OR CONDITION GIVEN IN PART 1(a): PULMONARY EMBOLISM

19a. DATE OF OPERATION	19b. CONDITION FOR WHICH OPERATION WAS PERFORMED	20a. AUTOPSY? YES ☐ NO ☒	20b. IF YES, WERE FINDINGS USED IN CERTIFYING CAUSES OF DEATH? YES ☐ NO ☐
21a. ACCIDENT WAS UNDERLYING ☐ OR CONTRIBUTING ☐ CAUSE OF DEATH (IF EITHER, NOTIFY MEDICAL EXAMINER)	21b. TIME OF INJURY HOUR A.M. P.M. MONTH DAY YEAR 19	21c. HOW INJURY OCCURRED (ENTER NATURE OF INJURY IN ITEM 18, PART 1 OR PART 2)	
21d. INJURY OCCURRED WHILE AT WORK ☐ NOT WHILE AT WORK ☐	21e. PLACE OF INJURY (AT HOME, STREET, FACTORY, OFFICE, FARM, ETC.)	21f. LOCATION STREET; CITY OR TOWN; COUNTY; STATE	

22a. I certify that (I) (this hospital) attended the deceased from 2/7, 19 78, to 2/13, 19 78, that (I) (we) last saw the deceased alive on 2/13, 19 78, and that in (my) (our) opinion death occurred on the date and hour and from the causes stated above. (I) (we) (did) (did not) view the body after death.

22b. SIGNATURE: James A. Hill MD — DEGREE: ATTENDING PHYSICIAN ☐ MEDICAL DIRECTOR ☐ STAFF PHYSICIAN ☒ — 22c. DATE SIGNED: 2/13/78

22d. PHYSICIAN'S NAME (TYPE OR PRINT): James A. Hill MD — 22e. ADDRESS: 22. S. Greene St. Balto MD

23a. BURIAL, CREMATION, REMOVAL (SPECIFY): Burial	23b. DATE: 2-17-78	23c. NAME OF CEMETERY OR CREMATORY: Moreland	23d. LOCATION CITY OR TOWN: Balto	COUNTY: Md STATE
24. FUNERAL DIRECTOR NAME: Evans Funeral Chapel ADDRESS: 8802 Harford Rd		25a. DATE REC'D. BY REGISTRAR: FEB 21 1978	25b. REGISTRAR'S SIGNATURE: Tiffany McCrea	

STATE OF MARYLAND
DEPARTMENT OF HEALTH AND MENTAL HYGIENE
CERTIFICATE OF DEATH

1 - FOR STATE REGISTRAR

78 04191
REG. NO.

DIVISION OF VITAL RECORDS, 201 W. PRESTON ST., BALTIMORE, MARYLAND 21201

TO HOSPITAL OR ATTENDING PHYSICIAN The law requires that the death certificate be executed within 24 hours after death. Page 4 may be retained by the hospital or attending physician.

TO FUNERAL DIRECTOR: After this certificate has been signed by the attending physician and completely filled in by the funeral director, page 3 should be detached for use as the burial-transit permit. Then please remove carbon papers. Pages 1 and 2 should be filed within 72 hours after death with the State Dept. of Health and Mental Hygiene prior to burial, cremation, or removal.

IMPORTANT: If Item 21 is marked or Item 18 shows any injury, or other traumatic event, the medical examiner must be notified at once.

1. DECEASED NAME (TYPE OR PRINT): FIRST Raymond MIDDLE R LAST Handy

2a. DATE OF DEATH: MONTH 2 DAY 14 YEAR 78

2b. HOUR 1:45 AM

3. SEX: Male

4. RACE: Negro

5. DATE OF BIRTH: MONTH 6 DAY 25 YEAR 1904

6. AGE (IN YEARS LAST BIRTHDAY): 73 YRS

IF UNDER 1 YEAR: MONTHS DAYS — IF UNDER 24 HRS.: HOURS MIN

7a. BIRTHPLACE (STATE OR FOREIGN COUNTRY): Maryland

7b. CITIZEN OF WHAT COUNTRY? USA

8. MARRIED ☒ NEVER MARRIED ☐ WIDOWED ☐ DIVORCED ☐

9. BALTIMORE CITY OR COUNTY OF DEATH: Balto City MD.

10. CITY OR TOWN OF DEATH: Balto

11. NAME OF HOSPITAL, NURSING HOME OR OTHER INSTITUTION (IF NOT IN SUCH FACILITY, GIVE STREET ADDRESS): North Charles St. Gen. Hosp.

12a. USUAL OCCUPATION (TYPE OF WORK FOR MOST OF WORKING LIFE):

12b. KIND OF BUSINESS OR INDUSTRY:

USUAL RESIDENCE (IF NURSING HOME OR OTHER INSTITUTION, GIVE RESIDENCE BEFORE ADMISSION)

13a. STATE: Maryland

13b. COUNTY:

13c. CITY OR TOWN: Baltimore

13d. INSIDE CITY LIMITS? YES ☒ NO ☐

13e. STREET ADDRESS: 1400 East Madison

14. FATHER'S NAME: FIRST William MIDDLE LAST Handy

15. MOTHER'S MAIDEN NAME: FIRST Kate MIDDLE LAST Henson

16a. WAS DECEASED EVER IN U.S. ARMED FORCES? (YES, NO OR UNKNOWN): No (IF YES, GIVE WAR OR DATES)

16b. SOCIAL SECURITY NO.: 215-10-9487

17. INFORMANT: Lucy Reed ADDRESS: 1400 East Madison

MEDICAL CERTIFICATION

18. CAUSE OF DEATH (Enter only one cause per line for (a), (b), and (c).)
PART I. DEATH WAS CAUSED BY

IMMEDIATE CAUSE (a): Hepatic Coma, acute d/t Lung

DUE TO, OR AS A CONSEQUENCE OF (b): Chronic Active Hepatitis

DUE TO, OR AS A CONSEQUENCE OF (c): of Cirrhosis

5719

Conditions, if any, which gave rise to immediate cause (a), stating the underlying cause last.

APPROXIMATE INTERVAL BETWEEN ONSET AND DEATH

PART 2. OTHER SIGNIFICANT CONDITIONS CONTRIBUTING TO DEATH BUT NOT RELATED TO THE TERMINAL DISEASE OR CONDITION GIVEN IN PART 1(a)

19a. DATE OF OPERATION:

19b. CONDITION FOR WHICH OPERATION WAS PERFORMED:

20a. AUTOPSY? YES ☑ NO ☐

20b. IF YES, WERE FINDINGS USED IN CERTIFYING CAUSES OF DEATH? YES ☑ NO ☐

21a. ACCIDENT WAS UNDERLYING ☐ OR CONTRIBUTING ☐ CAUSE OF DEATH (IF EITHER, NOTIFY MEDICAL EXAMINER)

21b. TIME OF INJURY HOUR A.M. P.M. MONTH DAY YEAR 19

21c. HOW INJURY OCCURRED (ENTER NATURE OF INJURY IN ITEM 18, PART 1 OR PART 2)

21d. INJURY OCCURRED WHILE AT WORK ☐ NOT WHILE AT WORK ☐

21e. PLACE OF INJURY (AT HOME, STREET, FACTORY, OFFICE, FARM, ETC.)

21f. LOCATION STREET CITY OR TOWN COUNTY STATE

22a. I certify that (I) (this hospital) attended the deceased from 1/27 19 78 to 2/14 19 78, that (I) (we) last saw the deceased alive on 2/14 19 78, and that in (my) (our) opinion death occurred on the date and hour and from the causes stated above. (I) (we) (did) (did not) view the body after death.

22b. SIGNATURE: Marcus B. Galicia, Jr. MD DEGREE ATTENDING PHYSICIAN ☐ MEDICAL DIRECTOR ☐ STAFF PHYSICIAN ☒

22c. DATE SIGNED: 2/14/78

22d. PHYSICIAN'S NAME (TYPE OR PRINT): Marcus B. Galicia, Jr. MD

22e. ADDRESS: North Charles Gen. Hosp.

23a. BURIAL, CREMATION, REMOVAL (SPECIFY): Burial

23b. DATE: 2/18/78

23c. NAME OF CEMETERY OR CREMATORY: Md. Nat. Mem. Park

23d. LOCATION CITY OR TOWN COUNTY STATE: Laurel, Maryland

24. FUNERAL DIRECTOR NAME: Wm. C. March F/H ADDRESS: 928 East North Ave.

25a. DATE REC'D. BY REGISTRAR: FEB 16 1978

25b. REGISTRAR'S SIGNATURE: Murray McCurdy

1007

BP

DHMH - 1660M 1/75
(VR A 15 (4))

3

RELEASED AS NON MED BY DR SMITH OF THE MEDICAL EXAMINER'S OFFICE
DIVISION OF VITAL RECORDS, 201 W. PRESTON ST., BALTIMORE, MARYLAND 21201

TO HOSPITAL OR ATTENDING PHYSICIAN: The law requires that the death certificate be executed within 24 hours after death. Page 4 may be retained by the hospital or attending physician.

TO FUNERAL DIRECTOR: After this certificate has been signed by the attending physician and completely filled in by the funeral director, page 3 should be detached for use as the burial-transit permit. Then please remove carbon papers. Pages 1 and 2 should be filed within 72 hours after death with the State Dept. of Health and Mental Hygiene prior to burial, cremation, or removal.

IMPORTANT: If Item 21 is marked or Item 18 shows any injury, or other traumatic event, the medical examiner must be notified at once.

2710 BP

DHMH - 16 50M 1/76 (VR A 15 (4))

1 - FOR STATE REGISTRAR

STATE OF MARYLAND
DEPARTMENT OF HEALTH AND MENTAL HYGIENE
CERTIFICATE OF DEATH

78 04192
REG. NO.

1. DECEASED NAME (TYPE OR PRINT) FIRST	MIDDLE	LAST	2a. DATE OF DEATH MONTH DAY YEAR	2b. HOUR
ELEANOR	C.	HANNON	FEBRUARY 26, 1978	08:30AM

3. SEX	4. RACE	5. DATE OF BIRTH MONTH DAY YEAR	6. AGE (IN YEARS LAST BIRTHDAY)	IF UNDER 1 YEAR MONTHS / DAYS	IF UNDER 24 HRS. HOURS / MIN.
FEMALE	BLACK	AUG. 31, 1974	3 YRS.		

7a. BIRTHPLACE (STATE OR FOREIGN COUNTRY)	7b. CITIZEN OF WHAT COUNTRY?	8. MARRIED / NEVER MARRIED / WIDOWED / DIVORCED	9. BALTIMORE CITY OR COUNTY OF DEATH
BORCHUM, W. GER.	U. S. A.	NEVER MARRIED (XX)	BALTIMORE CITY MD.

10. CITY OR TOWN OF DEATH	11. NAME OF HOSPITAL, NURSING HOME OR OTHER INSTITUTION (IF NOT IN SUCH FACILITY, GIVE STREET ADDRESS)	12a. USUAL OCCUPATION (TYPE OF WORK FOR MOST OF WORKING LIFE)	12b. KIND OF BUSINESS OR INDUSTRY
BALTIMORE	JOHNS HOPKINS HOSPITAL	CHILD	

USUAL RESIDENCE (IF NURSING HOME OR OTHER INSTITUTION, GIVE RESIDENCE BEFORE ADMISSION)

13a. STATE	13b. COUNTY	13c. CITY OR TOWN	13d. INSIDE CITY LIMITS?	13e. STREET ADDRESS
MARYLAND		BALTIMORE	YES (XX) NO ☐	5120 THE ALAMEDA

14. FATHER'S NAME FIRST	MIDDLE	LAST	15. MOTHER'S MAIDEN NAME FIRST	MIDDLE	LAST
JOHN		HANNON	MICHELLE		FORD

16a. WAS DECEASED EVER IN U.S. ARMED FORCES? (YES, NO OR UNKNOWN)	(IF YES, GIVE WAR OR DATES)	16b. SOCIAL SECURITY NO.	17. INFORMANT ADDRESS
------	----------	---------	MRS. MICHELLE HANNON 5120 THE ALAMEDA

MEDICAL CERTIFICATION

18. CAUSE OF DEATH (Enter only one cause per line for (a), (b), and (c).)

PART I. DEATH WAS CAUSED BY:

IMMEDIATE CAUSE (a) CARDIO/RESPIRATORY ARREST

7469

Conditions, if any, which gave rise to immediate cause (a), stating the underlying cause last.

DUE TO, OR AS A CONSEQUENCE OF (b) CONGENITAL HEART DISEASE

DUE TO, OR AS A CONSEQUENCE OF (c)

APPROXIMATE INTERVAL BETWEEN ONSET AND DEATH

PART 2. OTHER SIGNIFICANT CONDITIONS CONTRIBUTING TO DEATH BUT NOT RELATED TO THE TERMINAL DISEASE OR CONDITION GIVEN IN PART 1(a).

19a. DATE OF OPERATION	19b. CONDITION FOR WHICH OPERATION WAS PERFORMED	20a. AUTOPSY?	20b. IF YES, WERE FINDINGS USED IN CERTIFYING CAUSES OF DEATH?
		YES (X) NO ☐	YES ☐ NO ☐

21a. ACCIDENT WAS UNDERLYING ☐ OR CONTRIBUTING ☐ CAUSE OF DEATH (IF EITHER, NOTIFY MEDICAL EXAMINER)	21b. TIME OF INJURY HOUR A.M. P.M. MONTH DAY YEAR 19	21c. HOW INJURY OCCURRED (ENTER NATURE OF INJURY IN ITEM 18, PART 1 OR PART 2)

21d. INJURY OCCURRED WHILE AT WORK ☐ NOT WHILE AT WORK ☐	21e. PLACE OF INJURY (AT HOME, STREET, FACTORY, OFFICE, FARM, ETC.)	21f. LOCATION STREET / CITY OR TOWN / COUNTY / STATE

22a. I certify that (I) (this hospital) attended the deceased from 2/26, 19 78, to 7:45 PM, 19 ____, that (I) (we) last saw the deceased alive on 2/26/78 8:30, 19 ____, and that in (my) (our) opinion death occurred on the date and hour and from the causes stated above, (I) (we) (did) (did not) view the body after death.

22b. SIGNATURE	DEGREE	22c. DATE SIGNED
Jeffrey A Biller MD	ATTENDING PHYSICIAN ☐ MEDICAL DIRECTOR ☐ STAFF PHYSICIAN (✓)	3/2/78

22d. PHYSICIAN'S NAME (TYPE OR PRINT)	22e. ADDRESS
JEFFREY A. BILLER MD	DEPT. PEDIATRICS / JOHNS HOPKINS HOSP.

23a. BURIAL, CREMATION, REMOVAL (SPECIFY)	23b. DATE	23c. NAME OF CEMETERY OR CREMATORY	23d. LOCATION CITY OR TOWN / COUNTY / STATE
BURIAL	3/1/78	KING MEMORIAL PARK	RANDALLSTOWN, MARYLAND

24. FUNERAL DIRECTOR NAME OF FIRM	ADDRESS	25a. DATE REC'D. BY REGISTRAR	25b. REGISTRAR'S SIGNATURE
MORTON & DYETT F. H. WEST	4600 LIBERTY HGTS. AVE.	MAR 1 1978	Kathryn McCready

STATE OF MARYLAND
DEPARTMENT OF HEALTH AND MENTAL HYGIENE
CERTIFICATE OF DEATH

1 - FOR STATE REGISTRAR

78 04193
REG. NO.

DIVISION OF VITAL RECORDS, 201 W. PRESTON ST., BALTIMORE, MARYLAND 21201

TO HOSPITAL OR ATTENDING PHYSICIAN: The law requires that the death certificate be executed within 24 hours after death. Page 4 may be retained by the hospital or attending physician.

TO FUNERAL DIRECTOR: After this certificate has been signed by the attending physician and completely filled in by the funeral director, page 3 should be detached for use as the burial-transit permit. Then please remove carbon papers. Pages 1 and 2 should be filed within 72 hours after death with the State Dept. of Health and Mental Hygiene prior to burial, cremation, or removal.

IMPORTANT: If item 21 is marked or item 18 shows any injury, or other traumatic event, the medical examiner must be notified at once.

1. DECEASED NAME (TYPE OR PRINT) FIRST	MIDDLE	LAST	2a. DATE OF DEATH MONTH DAY YEAR	2b. HOUR	
Hazel	M.	HANSON	February 24, 1978	7:12A	M
3. SEX	4. RACE	5. DATE OF BIRTH MONTH DAY YEAR	6. AGE (IN YEARS LAST BIRTHDAY)	IF UNDER 1 YEAR: MONTHS, DAYS	IF UNDER 24 HRS.: HOURS, MIN.
Female	White	Sept. 30, 1903	74 YRS.		
7a. BIRTHPLACE (STATE OR FOREIGN COUNTRY)	7b. CITIZEN OF WHAT COUNTRY?	8. MARRIED ☐ NEVER MARRIED ☐ WIDOWED ☒ DIVORCED ☐	9. BALTIMORE CITY OR COUNTY OF DEATH		
Maryland	U.S.A.		Baltimore City MD.		
10. CITY OR TOWN OF DEATH	11. NAME OF HOSPITAL, NURSING HOME OR OTHER INSTITUTION (IF NOT IN SUCH FACILITY, GIVE STREET ADDRESS)	12a. USUAL OCCUPATION (TYPE OF WORK FOR MOST OF WORKING LIFE)	12b. KIND OF BUSINESS OR INDUSTRY		
Baltimore	Maryland General Hospital	Secretary	Trucking Co.		

USUAL RESIDENCE (IF NURSING HOME OR OTHER INSTITUTION, GIVE RESIDENCE BEFORE ADMISSION)

13a. STATE	13b. COUNTY	13c. CITY OR TOWN	13d. INSIDE CITY LIMITS?	13e. STREET ADDRESS
Maryland		Baltimore	YES ☒ NO ☐	4202 Elsa Terrace

14. FATHER'S NAME FIRST MIDDLE LAST	15. MOTHER'S MAIDEN NAME FIRST MIDDLE LAST
Charles W. Hare	Orpha C. Eccard

16a. WAS DECEASED EVER IN U.S. ARMED FORCES? (YES, NO OR UNKNOWN) (IF YES, GIVE WAR OR DATES)	16b. SOCIAL SECURITY NO.	17. INFORMANT ADDRESS
No	212 10 5583	Thelma Gischel 3739 Trent Rd. Randallstown

MEDICAL CERTIFICATION

18. CAUSE OF DEATH (Enter only one cause per line for (a), (b), and (c).)

PART I. DEATH WAS CAUSED BY:

IMMEDIATE CAUSE (a) Myocardial Infarction

4109

Conditions, if any, which gave rise to immediate cause (a), stating the underlying cause last.

DUE TO, OR AS A CONSEQUENCE OF (b) congestive heart failure

DUE TO, OR AS A CONSEQUENCE OF (c) dysrhythmias

APPROXIMATE INTERVAL BETWEEN ONSET AND DEATH

PART 2. OTHER SIGNIFICANT CONDITIONS CONTRIBUTING TO DEATH BUT NOT RELATED TO THE TERMINAL DISEASE OR CONDITION GIVEN IN PART 1(a)

19a. DATE OF OPERATION	19b. CONDITION FOR WHICH OPERATION WAS PERFORMED	20a. AUTOPSY?	20b. IF YES, WERE FINDINGS USED IN CERTIFYING CAUSES OF DEATH?
		YES ☐ NO ☐	YES ☐ NO ☐

21a. ACCIDENT WAS UNDERLYING ☐ OR CONTRIBUTING ☐ CAUSE OF DEATH (IF EITHER, NOTIFY MEDICAL EXAMINER)	21b. TIME OF INJURY HOUR A.M. P.M. MONTH DAY YEAR 19	21c. HOW INJURY OCCURRED (ENTER NATURE OF INJURY IN ITEM 18, PART 1 OR PART 2)
21d. INJURY OCCURRED WHILE AT WORK ☐ NOT WHILE AT WORK ☐	21e. PLACE OF INJURY (AT HOME, STREET, FACTORY, OFFICE, FARM, ETC.)	21f. LOCATION STREET CITY OR TOWN COUNTY STATE

22a. I certify that ☒ (this hospital) attended the deceased from February 4, 1978, to February 24, 1978, that ☒ (we) last saw the deceased alive on February 24, 1978, and that in ☒☒ (our) opinion death occurred on the date and hour and from the causes stated above, (☒ we) (did) (did not) view the body after death.

22b. SIGNATURE	DEGREE	22c. DATE SIGNED
Adrian E. Long	M.D. ATTENDING PHYSICIAN ☐ MEDICAL DIRECTOR ☐ STAFF PHYSICIAN ☒	2/24/78

22d. PHYSICIAN'S NAME (TYPE OR PRINT)	22e. ADDRESS
Adrian E. Long, M.D.	c/o Maryland General Hospital

23a. BURIAL, CREMATION, REMOVAL (SPECIFY)	23b. DATE	23c. NAME OF CEMETERY OR CREMATORY	23d. LOCATION CITY OR TOWN COUNTY STATE
Burial	27 Feb. 78	Mt. Olivet Cem.	Frederick, Maryland

24. FUNERAL DIRECTOR NAME ADDRESS	25a. DATE REC'D. BY REGISTRAR	25b. REGISTRAR'S SIGNATURE
Burgee Funeral Home 3631 Falls Rd. Baltimore 21211	FEB 27 1978	Kathryn McCready

1348 BP

DHMH - 16 50M 7/77 (VR A 15 (4))

STATE OF MARYLAND
DEPARTMENT OF HEALTH AND MENTAL HYGIENE
CERTIFICATE OF DEATH

1 - FOR STATE REGISTRAR

78 04194
REG. NO.

1. DECEASED NAME (TYPE OR PRINT) FIRST: FLORENCE MIDDLE: M. LAST: HARBOLD				2a. DATE OF DEATH MONTH: 2 DAY: 11 YEAR: 78	2b. HOUR: 2:20 PM
3. SEX: F	4. RACE: W	5. DATE OF BIRTH MONTH DAY YEAR: Dec. 15, 1909	6. AGE (IN YEARS LAST BIRTHDAY): 68 YRS.	IF UNDER 1 YEAR MONTHS: DAYS:	IF UNDER 24 HRS HOURS: MIN:
7a. BIRTHPLACE (STATE OR FOREIGN COUNTRY): Wash., D. C.	7b. CITIZEN OF WHAT COUNTRY?: USA	8. MARRIED ☐ NEVER MARRIED ☐ WIDOWED ☒ DIVORCED ☐	9. BALTIMORE CITY OR COUNTY OF DEATH: BALTIMORE CITY MD.		
10. CITY OR TOWN OF DEATH: BALTIMORE	11. NAME OF HOSPITAL, NURSING HOME OR OTHER INSTITUTION (IF NOT IN SUCH FACILITY, GIVE STREET ADDRESS): UNION MEMORIAL HOSPITAL		12a. USUAL OCCUPATION (TYPE OF WORK FOR MOST OF WORKING LIFE): Secretary	12b. KIND OF BUSINESS OR INDUSTRY: Clerical	

USUAL RESIDENCE (IF NURSING HOME OR OTHER INSTITUTION, GIVE RESIDENCE BEFORE ADMISSION)

13a. STATE	13b. COUNTY	13c. CITY OR TOWN	13d. INSIDE CITY LIMITS?	13e. STREET ADDRESS
Md.		Baltimore	YES ☒ NO ☐	1 E. University Pkwy.

14. FATHER'S NAME FIRST / MIDDLE / LAST	15. MOTHER'S MAIDEN NAME FIRST / MIDDLE / LAST	16a. WAS DECEASED EVER IN U.S. ARMED FORCES? (YES, NO OR UNKNOWN) (IF YES, GIVE WAR OR DATES)	16b. SOCIAL SECURITY NO.	17. INFORMANT ADDRESS
Charles James Murphy	Margaret Louise Hamilton	no	577-07-8793	A Miss Florence H. Harbold Same

MEDICAL CERTIFICATION

18. **CAUSE OF DEATH** (Enter only one cause per line for (a), (b), and (c).)

PART I. DEATH WAS CAUSED BY:

		APPROXIMATE INTERVAL BETWEEN ONSET AND DEATH
IMMEDIATE CAUSE (a)	CARDIAC ARREST	10 min
DUE TO, OR AS A CONSEQUENCE OF (b)	MYOCARDIAL INFARCTION	12 hrs.
DUE TO, OR AS A CONSEQUENCE OF (c)	INFLUENZA D.M.	

4109

Conditions, if any, which gave rise to immediate cause (a), stating the underlying cause last.

PART 2. OTHER SIGNIFICANT CONDITIONS CONTRIBUTING TO DEATH BUT NOT RELATED TO THE TERMINAL DISEASE OR CONDITION GIVEN IN PART 1(a): INFLUENZA, D.M.

19a. DATE OF OPERATION	19b. CONDITION FOR WHICH OPERATION WAS PERFORMED	20a. AUTOPSY?	20b. IF YES, WERE FINDINGS USED IN CERTIFYING CAUSES OF DEATH?
		YES ☒ NO ☐	YES ☐ NO ☒

21a. ACCIDENT WAS UNDERLYING OR CONTRIBUTING CAUSE OF DEATH (IF EITHER, NOTIFY MEDICAL EXAMINER)	21b. TIME OF INJURY HOUR A.M. P.M. MONTH DAY YEAR 19	21c. HOW INJURY OCCURRED (ENTER NATURE OF INJURY IN ITEM 18, PART 1 OR PART 2)
☐		

21d. INJURY OCCURRED WHILE AT WORK ☐ NOT WHILE AT WORK ☐	21e. PLACE OF INJURY (AT HOME, STREET, FACTORY, OFFICE, FARM, ETC.)	21f. LOCATION STREET / CITY OR TOWN / COUNTY / STATE

22a. I certify that (I) (this hospital) attended the deceased from 2-1, 19 78, to 2-11, 19 78, that (I) (we) last saw the deceased alive on 2-11, 19 78, and that in (my) (our) opinion death occurred on the date and hour and from the causes stated above, (I) (we) (did) (did not) view the body after death.

22b. SIGNATURE	DEGREE	22c. DATE SIGNED
George W Duncan	M.D. ATTENDING PHYSICIAN ☐ MEDICAL DIRECTOR ☐ STAFF PHYSICIAN ☒	2-11-78

22d. PHYSICIAN'S NAME (TYPE OR PRINT)	22e. ADDRESS
George W. Dugan	UNION MEMORIAL HOSPITAL Balto. Md.

23a. BURIAL, CREMATION, REMOVAL (SPECIFY)	23b. DATE	23c. NAME OF CEMETERY OR CREMATORY	23d. LOCATION CITY OR TOWN / COUNTY / STATE
Burial	2-15-78	Arlington Nat'l.	Arlington Virginia

24. FUNERAL DIRECTOR NAME	ADDRESS	25a. DATE REC'D. BY REGISTRAR	25b. REGISTRAR'S SIGNATURE
Henry W. Jenkins Sons	Balto., Md. 21212 4905 York Rd.	FEB 14 1978	

DIVISION OF VITAL RECORDS, 201 W. PRESTON ST., BALTIMORE, MARYLAND 21201

TO HOSPITAL OR ATTENDING PHYSICIAN: The law requires that the death certificate be executed within 24 hours after death. Page 4 may be retained by the hospital or attending physician.

TO FUNERAL DIRECTOR: After this certificate has been signed by the attending physician and completely filled in by the funeral director, page 3 should be detached for use as the burial-transit permit. Then please remove carbon papers. Pages 1 and 2 should be filed within 72 hours after death with the State Dept. of Health and Mental Hygiene prior to burial, cremation, or removal.

IMPORTANT: If Item 21 is marked or Item 18 shows any injury, or other traumatic event, the medical examiner must be notified at once.

DHMH - 16 50M 7/77
(VR A 15 (4))

STATE OF MARYLAND
DEPARTMENT OF HEALTH AND MENTAL HYGIENE
CERTIFICATE OF DEATH

78 04195

REG. NO.

1 - FOR STATE REGISTRAR

WILLIAM A. HARDY

1. DECEASED NAME (TYPE OR PRINT): FIRST WILLIAM MIDDLE A. LAST HARDY
2a. DATE OF DEATH: MONTH 2 DAY 12 YEAR 78
2b. HOUR: 945 A M
3. SEX: M
4. RACE: W
5. DATE OF BIRTH: MONTH Aug DAY 10 YEAR 06
6. AGE (IN YEARS LAST BIRTHDAY): 71 YRS. IF UNDER 1 YEAR: MONTHS 4 DAYS 5; IF UNDER 24 HRS: HOURS — MIN. —
7a. BIRTHPLACE (STATE OR FOREIGN COUNTRY): Md
7b. CITIZEN OF WHAT COUNTRY?: USA
8. MARRIED ☒ NEVER MARRIED ☐ WIDOWED ☐ DIVORCED ☐
9. BALTIMORE CITY OR COUNTY OF DEATH: CITY MD.
10. CITY OR TOWN OF DEATH: BALTIMORE
11. NAME OF HOSPITAL, NURSING HOME OR OTHER INSTITUTION (IF NOT IN SUCH FACILITY, GIVE STREET ADDRESS): SINAI HOSP OF BALTO
12a. USUAL OCCUPATION (TYPE OF WORK FOR MOST OF WORKING LIFE): Supervisor
12b. KIND OF BUSINESS OR INDUSTRY: City Sanitation

USUAL RESIDENCE (IF NURSING HOME OR OTHER INSTITUTION, GIVE RESIDENCE BEFORE ADMISSION)
13a. STATE: Md
13b. COUNTY: Balto
13c. CITY OR TOWN: Parkville
13d. INSIDE CITY LIMITS? YES ☐ NO ☒
13e. STREET ADDRESS: 2510 Burridge Rd

14. FATHER'S NAME: FIRST William MIDDLE Hardy LAST
15. MOTHER'S MAIDEN NAME: FIRST MARGARET MIDDLE LAST WALTZ
16a. WAS DECEASED EVER IN U.S. ARMED FORCES? (YES, NO OR UNKNOWN): No (IF YES, GIVE WAR OR DATES)
16b. SOCIAL SECURITY NO.: 212-10-5911
17. INFORMANT: Catherine C. Hardy ADDRESS: Same

MEDICAL CERTIFICATION

18. CAUSE OF DEATH (Enter only one cause per line for (a), (b), and (c).)
PART I. DEATH WAS CAUSED BY:
IMMEDIATE CAUSE (a): CARDIO-RESP. ARREST — APPROXIMATE INTERVAL BETWEEN ONSET AND DEATH: MIN "
DUE TO, OR AS A CONSEQUENCE OF (b): CARCINOMA OF LUNG C — "MO"
DUE TO, OR AS A CONSEQUENCE OF (c): METASTASIS
Conditions, if any, which gave rise to immediate cause (a), stating the underlying cause last.
1621

PART 2. OTHER SIGNIFICANT CONDITIONS CONTRIBUTING TO DEATH BUT NOT RELATED TO THE TERMINAL DISEASE OR CONDITION GIVEN IN PART 1(a)
—

19a. DATE OF OPERATION: —
19b. CONDITION FOR WHICH OPERATION WAS PERFORMED: —
20a. AUTOPSY? YES ☐ NO ☒
20b. IF YES, WERE FINDINGS USED IN CERTIFYING CAUSES OF DEATH? YES ☐ NO ☐
21a. ACCIDENT WAS UNDERLYING ☐ OR CONTRIBUTING ☐ CAUSE OF DEATH (IF EITHER, NOTIFY MEDICAL EXAMINER)
21b. TIME OF INJURY: HOUR A.M. P.M. MONTH DAY YEAR 19
21c. HOW INJURY OCCURRED (ENTER NATURE OF INJURY IN ITEM 18, PART 1 OR PART 2)
21d. INJURY OCCURRED: WHILE AT WORK ☐ NOT WHILE AT WORK ☐
21e. PLACE OF INJURY (AT HOME, STREET, FACTORY, OFFICE, FARM, ETC.)
21f. LOCATION: STREET CITY OR TOWN COUNTY STATE

22a. I certify that (I) (this hospital) attended the deceased from 2/10/78 to 2/12/78, that (I) (we) last saw the deceased alive on 2/12/78, and that in (my) (our) opinion death occurred on the date and hour and from the causes stated above, (I) (we) (did) (did not) view the body after death.

22b. SIGNATURE: Chanarong — DEGREE: ATTENDING PHYSICIAN ☐ MEDICAL DIRECTOR ☐ STAFF PHYSICIAN ☒
22c. DATE SIGNED: 2/12/78
22d. PHYSICIAN'S NAME (TYPE OR PRINT): CHANARONG 9102
22e. ADDRESS: SINAI HOSP.

23a. BURIAL, CREMATION, REMOVAL (SPECIFY): Burial
23b. DATE: 2-14-78
23c. NAME OF CEMETERY OR CREMATORY: Parkwood
23d. LOCATION CITY OR TOWN: Balto COUNTY: Bc STATE:

24. FUNERAL DIRECTOR NAME: Evans Funeral Chapel ADDRESS: 8802 Harford Rd
25a. DATE REC'D BY REGISTRAR: FEB 17 1978
25b. REGISTRAR'S SIGNATURE: Jeffrey McCready

DIVISION OF VITAL RECORDS, 201 W. PRESTON ST., BALTIMORE, MARYLAND 21201

TO HOSPITAL OR ATTENDING PHYSICIAN. The law requires that the death certificate be executed within 24 hours after death. Page 4 may be retained by the hospital or attending physician.

TO FUNERAL DIRECTOR: After this certificate has been signed by the attending physician and completely filled in by the funeral director, page 3 should be detached for use as the burial-transit permit. Then please remove carbon papers. Pages 1 and 2 should be filed within 72 hours after death with the State Dept. of Health and Mental Hygiene prior to burial, cremation, or removal.

IMPORTANT: If item 21 is marked or item 18 shows any injury, or other traumatic event, the medical examiner must be notified at once.

BP

DHMH - 16 50M 7/77 (VR A 15 (4))

STATE OF MARYLAND
DEPARTMENT OF HEALTH AND MENTAL HYGIENE
CERTIFICATE OF DEATH

78 04196
REG. NO.

1 - FOR STATE REGISTRAR

DIVISION OF VITAL RECORDS, 201 W. PRESTON ST., BALTIMORE, MARYLAND 21201

TO HOSPITAL OR ATTENDING PHYSICIAN: The law requires that the death certificate be executed within 24 hours after death. Page 4 may be retained by the hospital or attending physician.

TO FUNERAL DIRECTOR: After this certificate has been signed by the attending physician and completely filled in by the funeral director, page 3 should be detached for use as the burial-transit permit. Then please remove carbon papers. Pages 1 and 2 should be filed within 72 hours after death with the State Dept. of Health and Mental Hygiene prior to burial, cremation, or removal.

IMPORTANT: If Item 21 is marked or Item 18 shows any injury, or other traumatic event, the medical examiner must be notified at once.

BP_____

DHMH-16 50M 7/77
(VR A 15(4))

1. DECEASED NAME (TYPE OR PRINT) FIRST / MIDDLE / LAST	HERBERT HENRY HARLAN	2a. DATE OF DEATH MONTH DAY YEAR	FEBRUARY 8, 1978	2b. HOUR	3:10A M
3. SEX	MALE	4. RACE	CAUCASION	5. DATE OF BIRTH MONTH DAY YEAR	April 23 '02
6. AGE (IN YEARS LAST BIRTHDAY)	75 YRS.	IF UNDER 1 YEAR MONTHS / DAYS		IF UNDER 24 HRS. HOURS / MIN	
7a. BIRTHPLACE (STATE OR FOREIGN COUNTRY)	Ohio	7b. CITIZEN OF WHAT COUNTRY?	USA	8. MARRIED ☐ NEVER MARRIED ☐ WIDOWED ☒ DIVORCED ☐	
9. BALTIMORE CITY OR COUNTY OF DEATH	Baltimore City MD.				
10. CITY OR TOWN OF DEATH	Baltimore City	11. NAME OF HOSPITAL, NURSING HOME OR OTHER INSTITUTION (IF NOT IN SUCH FACILITY, GIVE STREET ADDRESS)	Church Home & Hospital	12a. USUAL OCCUPATION (TYPE OF WORK FOR MOST OF WORKING LIFE)	Antique Dealer
12b. KIND OF BUSINESS OR INDUSTRY	Appraiser				

USUAL RESIDENCE (IF NURSING HOME OR OTHER INSTITUTION, GIVE RESIDENCE BEFORE ADMISSION)

13a. STATE	13b. COUNTY	13c. CITY OR TOWN	13d. INSIDE CITY LIMITS?	13e. STREET ADDRESS
Maryland	Harford	Bel Air	YES ☐ NO ☒	2501 W. Medical Hall Road

14. FATHER'S NAME FIRST / MIDDLE / LAST	15. MOTHER'S MAIDEN NAME FIRST / MIDDLE / LAST
David Elwood Harlan	Catharine Miley Freeman

16a. WAS DECEASED EVER IN U.S. ARMED FORCES? (YES, NO OR UNKNOWN)	16b. IF YES, GIVE WAR OR DATES	16b. SOCIAL SECURITY NO	17. INFORMANT	ADDRESS
NO	NONE	286-44-8829	Hope Harlan Dallam	516 S. Fountain Green Road Bel Air, Md.

MEDICAL CERTIFICATION

18. CAUSE OF DEATH (Enter only one cause per line for (a), (b), and (c).)
PART I. DEATH WAS CAUSED BY

Conditions, if any, which gave rise to immediate cause (a), stating the underlying cause last.

IMMEDIATE CAUSE (a) CARDIORESPIRATORY ARREST

DUE TO, OR AS A CONSEQUENCE OF (b) CARCINOMA OF COLON WITH METASTASIS

DUE TO, OR AS A CONSEQUENCE OF (c) URINARY RETENTION

APPROXIMATE INTERVAL BETWEEN ONSET AND DEATH

PART 2. OTHER SIGNIFICANT CONDITIONS CONTRIBUTING TO DEATH BUT NOT RELATED TO THE TERMINAL DISEASE OR CONDITION GIVEN IN PART 1(a)

19a. DATE OF OPERATION	19b. CONDITION FOR WHICH OPERATION WAS PERFORMED	20a. AUTOPSY?	20b. IF YES, WERE FINDINGS USED IN CERTIFYING CAUSES OF DEATH?
		YES ☐ NO ☒	YES ☐ NO ☐

21a. ACCIDENT WAS UNDERLYING ☐ OR CONTRIBUTING ☐ CAUSE OF DEATH (IF EITHER, NOTIFY MEDICAL EXAMINER)	21b. TIME OF INJURY HOUR A.M. P.M. MONTH DAY YEAR 19	21c. HOW INJURY OCCURRED (ENTER NATURE OF INJURY IN ITEM 18, PART 1 OR PART 2)
21d. INJURY OCCURRED WHILE AT WORK ☐ NOT WHILE AT WORK ☐	21e. PLACE OF INJURY (AT HOME, STREET, FACTORY, OFFICE, FARM, ETC.)	21f. LOCATION STREET / CITY OR TOWN / COUNTY / STATE

22a. I certify that (I) (this hospital) attended the deceased from January 31 19 78, to February 8 19 78, that (I) (we) last saw the deceased alive on February 8 19 78, and that in (my) (our) opinion death occurred on the date and hour and from the causes stated above. (I) (we) did (did not) view the body after death.

22b. SIGNATURE	DEGREE	22c. DATE SIGNED
	ATTENDING PHYSICIAN ☐ MEDICAL DIRECTOR ☐ STAFF PHYSICIAN ☐	

22d. PHYSICIAN'S NAME (TYPE OR PRINT)	22e. ADDRESS
GEORGE KARKAR, M. D.	CHURCH HOSPITAL CORP., BALTO., MD.

23a. BURIAL, CREMATION, REMOVAL (SPECIFY)	23b. DATE	23c. NAME OF CEMETERY OR CREMATORY	23d. LOCATION CITY OR TOWN / COUNTY / STATE
Cremation	Feb. 9, 1978	Security Process Inc.	Balti. City Md.

24. FUNERAL DIRECTOR NAME / ADDRESS	25a. DATE REC'D. BY REGISTRAR	25b. REGISTRAR'S SIGNATURE
Howard K. McComas III Abingdon, Maryland	FEB 10 1978	

STATE OF MARYLAND
DEPARTMENT OF HEALTH AND MENTAL HYGIENE
CERTIFICATE OF DEATH

1 - FOR STATE REGISTRAR

REG. NO. 78 04197

1. DECEASED NAME (TYPE OR PRINT) — FIRST: Grace — MIDDLE: N. — LAST: Harr

2a. DATE OF DEATH — MONTH DAY YEAR: Feb 3 1978 — 2b. HOUR: M

3. SEX: F. — 4. RACE: W. — 5. DATE OF BIRTH — MONTH DAY YEAR: Dec 16-16 — 6. AGE (IN YEARS LAST BIRTHDAY): 61 YRS. — IF UNDER 1 YEAR: MONTHS, DAYS — IF UNDER 24 HRS: HOURS, MIN.

7a. BIRTHPLACE (STATE OR FOREIGN COUNTRY): Pa. — 7b. CITIZEN OF WHAT COUNTRY?: U.S. — 8. MARRIED [X] NEVER MARRIED [ ] WIDOWED [ ] DIVORCED [ ] — 9. BALTIMORE CITY OR COUNTY OF DEATH: Balto City MD.

10. CITY OR TOWN OF DEATH: Balto — 11. NAME OF HOSPITAL, NURSING HOME OR OTHER INSTITUTION (IF NOT IN SUCH FACILITY, GIVE STREET ADDRESS): 4018 Deepwood Rd — 12a. USUAL OCCUPATION (TYPE OF WORK FOR MOST OF WORKING LIFE): Nurse — 12b. KIND OF BUSINESS OR INDUSTRY:

USUAL RESIDENCE (IF NURSING HOME OR OTHER INSTITUTION, GIVE RESIDENCE BEFORE ADMISSION)

13a. STATE: Md — 13b. COUNTY: — 13c. CITY OR TOWN: Balto — 13d. INSIDE CITY LIMITS? YES [X] NO [ ] — 13e. STREET ADDRESS: 4018 Deepwood Rd

14. FATHER'S NAME — FIRST: Robert — MIDDLE: S. — LAST: Nase — 15. MOTHER'S MAIDEN NAME — FIRST: Gertrude — MIDDLE: — LAST: Stull

16a. WAS DECEASED EVER IN U.S. ARMED FORCES? (YES, NO OR UNKNOWN): — (IF YES, GIVE WAR OR DATES): — 16b. SOCIAL SECURITY NO.: 220-30-7373 — 17. INFORMANT — ADDRESS: Carl F. Harr — Same

MEDICAL CERTIFICATION

18. CAUSE OF DEATH (Enter only one cause per line for (a), (b), and (c).)
PART I. DEATH WAS CAUSED BY:
IMMEDIATE CAUSE (a): Cerebral Edema — APPROXIMATE INTERVAL BETWEEN ONSET AND DEATH
1929
Conditions, if any, which gave rise to immediate cause (a), stating the underlying cause last.
DUE TO, OR AS A CONSEQUENCE OF (b): Glioblastoma Multiforme — 2 years
DUE TO, OR AS A CONSEQUENCE OF (c):

PART 2. OTHER SIGNIFICANT CONDITIONS CONTRIBUTING TO DEATH BUT NOT RELATED TO THE TERMINAL DISEASE OR CONDITION GIVEN IN PART 1(a)

19a. DATE OF OPERATION — 19b. CONDITION FOR WHICH OPERATION WAS PERFORMED — 20a. AUTOPSY? YES [ ] NO [ ] — 20b. IF YES, WERE FINDINGS USED IN CERTIFYING CAUSES OF DEATH? YES [ ] NO [ ]

21a. ACCIDENT WAS UNDERLYING [ ] OR CONTRIBUTING [ ] CAUSE OF DEATH (IF EITHER, NOTIFY MEDICAL EXAMINER) — 21b. TIME OF INJURY HOUR A.M. P.M. MONTH DAY YEAR 19 — 21c. HOW INJURY OCCURRED (ENTER NATURE OF INJURY IN ITEM 18, PART 1 OR PART 2)

21d. INJURY OCCURRED WHILE AT WORK [ ] NOT WHILE AT WORK [ ] — 21e. PLACE OF INJURY (AT HOME, STREET, FACTORY, OFFICE, FARM, ETC.) — 21f. LOCATION STREET, CITY OR TOWN, COUNTY, STATE

22a. I certify that (I) (this hospital) attended the deceased from JAN 19 77 to FEB 1 19 78 that (I) (we) last saw the deceased alive on FEB 1 19 78 and that in (my) (our) opinion death occurred on the date and hour and from the causes stated above, (I) (we) (did) (did not) view the body after death.

22b. SIGNATURE: D William Schutt MD — DEGREE: ATTENDING PHYSICIAN [X] MEDICAL DIRECTOR [ ] STAFF PHYSICIAN [ ] — 22c. DATE SIGNED

22d. PHYSICIAN'S NAME (TYPE OR PRINT) — 22e. ADDRESS

23a. BURIAL, CREMATION, REMOVAL (SPECIFY): Burial — 23b. DATE: 2/6/78 — 23c. NAME OF CEMETERY OR CREMATORY: Christ Church Cem — 23d. LOCATION CITY OR TOWN: Indian Queen — COUNTY: Tilford — STATE: PA.

24. FUNERAL DIRECTOR NAME: A. Heniano — ADDRESS: 6067 Harford Rd — 25a. DATE REC'D. BY REGISTRAR: FEB 14 1978 — 25b. REGISTRAR'S SIGNATURE: Kathryn McCrea

DIVISION OF VITAL RECORDS, 301 W. PRESTON ST., BALTIMORE, MARYLAND 21201

TO HOSPITAL OR ATTENDING PHYSICIAN: The law requires that the death certificate be executed within 24 hours after death. Page 4 to be retained by the hospital or attending physician.

TO FUNERAL DIRECTOR: After this certificate has been signed by the attending physician and completely filled in by the funeral director, page 3 should be detached for use as the burial-transit permit. Then please remove carbon papers. Pages 1 and 2 should be filed within 72 hours after death with the State Dept. of Health and Mental Hygiene prior to burial, cremation, or removal.

IMPORTANT: If item 21 is marked or item 18 shows any injury, or other traumatic event, the medical examiner must be notified at once.

0902 BP

DHMH - 16 25M
(VR A 15 (4)) 9/74

DIVISION OF VITAL RECORDS, 201 W. PRESTON ST., BALTIMORE, MARYLAND 21201

FOR 1 - STATE REGISTRAR

STATE OF MARYLAND
DEPARTMENT OF HEALTH AND MENTAL HYGIENE
CERTIFICATE OF DEATH

REG. NO. 78 04198

(Jones) 2

1. DECEASED NAME (TYPE OR PRINT) — FIRST: CANNON — MIDDLE: L. — LAST: HARRIETTE
2a. DATE OF DEATH — MONTH DAY YEAR: Feb 2, 1978
2b. HOUR: 5.12 P M
3. SEX: Female
4. RACE: N
5. DATE OF BIRTH — MONTH DAY YEAR: 12 24 29
6. AGE (IN YEARS LAST BIRTHDAY): 48 YRS. — IF UNDER 1 YEAR: MONTHS DAYS — IF UNDER 24 HRS.: HOURS MIN.
7a. BIRTHPLACE (STATE OR FOREIGN COUNTRY): South Carolina
7b. CITIZEN OF WHAT COUNTRY?: U. S. A.
8. MARRIED ☑ NEVER MARRIED ☐ WIDOWED ☐ DIVORCED ☐
9. BALTIMORE CITY OR COUNTY OF DEATH: Baltimore City MD.
10. CITY OR TOWN OF DEATH: Baltimore
11. NAME OF HOSPITAL, NURSING HOME OR OTHER INSTITUTION (IF NOT IN SUCH FACILITY, GIVE STREET ADDRESS): Sinai Hospital
12a. USUAL OCCUPATION (TYPE OF WORK FOR MOST OF WORKING LIFE):
12b. KIND OF BUSINESS OR INDUSTRY:

USUAL RESIDENCE (IF NURSING HOME OR OTHER INSTITUTION, GIVE RESIDENCE BEFORE ADMISSION)
13a. STATE: Maryland
13b. COUNTY:
13c. CITY OR TOWN: Baltimore
13d. INSIDE CITY LIMITS? YES ☑ NO ☐
13e. STREET ADDRESS: 5518 Gist Avenue

14. FATHER'S NAME — FIRST: Harry — MIDDLE: — LAST: Bert
15. MOTHER'S MAIDEN NAME — FIRST: Alice — MIDDLE: — LAST: Jennings
16a. WAS DECEASED EVER IN U.S. ARMED FORCES? (YES, NO OR UNKNOWN) (IF YES, GIVE WAR OR DATES):
16b. SOCIAL SECURITY NO.: 220-24-4003
17. INFORMANT — ADDRESS: Ernest Cannon 5518 Gist Avenue

MEDICAL CERTIFICATION

18. CAUSE OF DEATH (Enter only one cause per line for (a), (b), and (c).)
PART I. DEATH WAS CAUSED BY:
IMMEDIATE CAUSE (a): Cardio Respiratory Arrest
DUE TO, OR AS A CONSEQUENCE OF (b): Massive Pleural Effusion
DUE TO, OR AS A CONSEQUENCE OF (c): Carcinoma (R) breast.
Conditions, if any, which gave rise to immediate cause (a), stating the underlying cause last: 1744
APPROXIMATE INTERVAL BETWEEN ONSET AND DEATH:

PART 2. OTHER SIGNIFICANT CONDITIONS CONTRIBUTING TO DEATH BUT NOT RELATED TO THE TERMINAL DISEASE OR CONDITION GIVEN IN PART 1(a)

19a. DATE OF OPERATION:
19b. CONDITION FOR WHICH OPERATION WAS PERFORMED:
20a. AUTOPSY? YES ☐ NO ☐
20b. IF YES, WERE FINDINGS USED IN CERTIFYING CAUSES OF DEATH? YES ☐ NO ☐

21a. ACCIDENT WAS UNDERLYING ☐ OR CONTRIBUTING ☐ CAUSE OF DEATH (IF EITHER, NOTIFY MEDICAL EXAMINER)
21b. TIME OF INJURY — HOUR A.M. P.M. MONTH DAY YEAR 19
21c. HOW INJURY OCCURRED (ENTER NATURE OF INJURY IN ITEM 18, PART 1 OR PART 2)
21d. INJURY OCCURRED — WHILE AT WORK ☐ NOT WHILE AT WORK ☐
21e. PLACE OF INJURY (AT HOME, STREET, FACTORY, OFFICE, FARM, ETC.)
21f. LOCATION — STREET CITY OR TOWN COUNTY STATE

22a. I certify that (I) (this hospital) attended the deceased from 01-31, 19 78, to 02-2-, 19 78, that (I) (we) last saw the deceased alive on 2-2, 19 78, and that in (my) (our) opinion death occurred on the date and hour and from the causes stated above, (I) (we) (did) (did not) view the body after death.

22b. SIGNATURE: R Malhotra — DEGREE: ATTENDING PHYSICIAN ☐ MEDICAL DIRECTOR ☐ STAFF PHYSICIAN ☒
22c. DATE SIGNED: 2/2/78
22d. PHYSICIAN'S NAME (TYPE OR PRINT): R.N. MALHOTRA
22e. ADDRESS: SINAI HOSPITAL, BALTO, MD 21215

23a. BURIAL, CREMATION, REMOVAL (SPECIFY): Burial
23b. DATE: 2/7/1978
23c. NAME OF CEMETERY OR CREMATORY: Arbutus Mem. Park
23d. LOCATION — CITY OR TOWN: Arbutus — COUNTY: Maryland — STATE:
24. FUNERAL DIRECTOR — NAME AND ADDRESS: Wm. C. March F/H 928 East North Ave.
25a. DATE REC'D. BY REGISTRAR: FEB 8 1978
25b. REGISTRAR'S SIGNATURE:

IMPORTANT: If Item 21 is marked or Item 18 shows any injury, or other traumatic event, the medical examiner must be notified at once.

TO FUNERAL DIRECTOR: After this certificate has been signed by the attending physician and completely filled in by the funeral director, it should be detached for use as the burial-transit permit. Then please remove carbon papers. Pages 1 and 2 should be filed within 72 hours with the State Dept. of Health and Mental Hygiene prior to burial, cremation, or removal.

TO HOSPITAL OR ATTENDING PHYSICIAN: The law requires that the death certificate be executed within 24 hours after death. Page [illegible] may be retained by the hospital or attending physician.

2719 BP

DHMH - 16 50M 1/76
(VR A 15 (4))

STATE OF MARYLAND
DEPARTMENT OF HEALTH AND MENTAL HYGIENE
CERTIFICATE OF DEATH

1 - FOR STATE REGISTRAR

78 04199
REG. NO.

DIVISION OF VITAL RECORDS, 201 W. PRESTON ST., BALTIMORE, MARYLAND 21201

TO HOSPITAL OR ATTENDING PHYSICIAN: The law requires that the death certificate be executed within 24 hours after death. Page 4 may be retained by the hospital or attending physician.

TO FUNERAL DIRECTOR: After this certificate has been signed by the attending physician and completely filled in by the funeral director, pages 1 and 2 should be filed within 72 hours after death with the State Dept. of Health and Mental Hygiene prior to burial, cremation, or removal.

IMPORTANT: If item 21 is marked or item 18 shows any injury, or other traumatic event, the medical examiner must be notified at once.

1. DECEASED NAME (TYPE OR PRINT) FIRST / MIDDLE / LAST	Joseph M. Harrington	2a. DATE OF DEATH MONTH DAY YEAR	Feb 17, 1978	2b. HOUR	6:39 PM
3. SEX	Male	4. RACE	White	5. DATE OF BIRTH MONTH DAY YEAR	Mar. 2, 1901
6. AGE (IN YEARS LAST BIRTHDAY)	76 YRS	IF UNDER 1 YEAR MONTHS / DAYS		IF UNDER 24 HRS HOURS / MIN	
7a. BIRTHPLACE (STATE OR FOREIGN COUNTRY)	Md.	7b. CITIZEN OF WHAT COUNTRY?	USA	8. MARRIED ☐ NEVER MARRIED ☐ WIDOWED ☒ DIVORCED ☐	
9. BALTIMORE CITY OR COUNTY OF DEATH	104 Wells Ave. Balto. City MD.				
10. CITY OR TOWN OF DEATH	Baltimore	11. NAME OF HOSPITAL, NURSING HOME OR OTHER INSTITUTION (IF NOT IN SUCH FACILITY, GIVE STREET ADDRESS)	Baltimore City Hospital	12a. USUAL OCCUPATION (TYPE OF WORK FOR MOST OF WORKING LIFE)	Ret. Railway Express Driver
12b. KIND OF BUSINESS OR INDUSTRY					
USUAL RESIDENCE (IF NURSING HOME OR OTHER INSTITUTION, GIVE RESIDENCE BEFORE ADMISSION) 13a. STATE	Md.	13b. COUNTY	Balto.	13c. CITY OR TOWN	Balto.
13d. INSIDE CITY LIMITS? YES ☐ NO ☒		13e. STREET ADDRESS	104 Wells Avenue		
14. FATHER'S NAME FIRST / MIDDLE / LAST	William T. Harrington	15. MOTHER'S MAIDEN NAME FIRST / MIDDLE / LAST	Catherine Sweeney		
16a. WAS DECEASED EVER IN U.S. ARMED FORCES? (YES, NO OR UNKNOWN)	no	(IF YES, GIVE WAR OR DATES)		16b. SOCIAL SECURITY NO.	714-05-6678
17. INFORMANT	Michael J. Harrington	ADDRESS	430 Sudbury Rd.		

MEDICAL CERTIFICATION

18. CAUSE OF DEATH (Enter only one cause per line for (a), (b), and (c).)
PART I. DEATH WAS CAUSED BY:
IMMEDIATE CAUSE (a) Cardiopulmonary Arrest
DUE TO, OR AS A CONSEQUENCE OF (b) Renal failure
DUE TO, OR AS A CONSEQUENCE OF (c) Cirrhosis
Conditions, if any, which gave rise to immediate cause (a), stating the underlying cause last. 5719
APPROXIMATE INTERVAL BETWEEN ONSET AND DEATH

PART 2. OTHER SIGNIFICANT CONDITIONS CONTRIBUTING TO DEATH BUT NOT RELATED TO THE TERMINAL DISEASE OR CONDITION GIVEN IN PART 1(a)

19a. DATE OF OPERATION	19b. CONDITION FOR WHICH OPERATION WAS PERFORMED	20a. AUTOPSY? YES ☐ NO ☐	20b. IF YES, WERE FINDINGS USED IN CERTIFYING CAUSES OF DEATH? YES ☐ NO ☐
21a. ACCIDENT WAS UNDERLYING ☐ OR CONTRIBUTING ☐ CAUSE OF DEATH (IF EITHER, NOTIFY MEDICAL EXAMINER)	21b. TIME OF INJURY HOUR A.M. P.M. MONTH DAY YEAR 19	21c. HOW INJURY OCCURRED (ENTER NATURE OF INJURY IN ITEM 18, PART 1 OR PART 2)	
21d. INJURY OCCURRED WHILE AT WORK ☐ NOT WHILE AT WORK ☐	21e. PLACE OF INJURY (AT HOME, STREET, FACTORY, OFFICE, FARM, ETC.)	21f. LOCATION STREET / CITY OR TOWN / COUNTY / STATE	

22a. I certify that (I) (this hospital) attended the deceased from 1/30, 19 78, to 2/17, 19 78, that (I) (we) last saw the deceased alive on 2/17/78, 19 78, and that in (my) (our) opinion death occurred on the date and hour and from the causes stated above. (I) (we) (did) (did not) view the body after death.

22b. SIGNATURE	Marc Hirsh	DEGREE: ATTENDING PHYSICIAN ☐ MEDICAL DIRECTOR ☐ STAFF PHYSICIAN ☒	22c. DATE SIGNED 2/17/78
22d. PHYSICIAN'S NAME (TYPE OR PRINT)		22e. ADDRESS	

23a. BURIAL, CREMATION, REMOVAL (SPECIFY)	Burial	23b. DATE	Feb/20/1978	23c. NAME OF CEMETERY OR CREMATORY: New Cathedral
23d. LOCATION CITY OR TOWN / COUNTY / STATE	Baltimore, Md.			
24. FUNERAL DIRECTOR NAME / ADDRESS	Leonard J. Ruck Inc. Baltimore, Maryland	25. DATE REC'D BY REGISTRAR	FEB 21 1978	25a. REGISTRAR'S SIGNATURE

BP

DHMH - 16 60M 1/75
(VR A 15 (4))

STATE OF MARYLAND
DEPARTMENT OF HEALTH AND MENTAL HYGIENE
CERTIFICATE OF DEATH

78 04200
REG. NO.

1 - FOR STATE REGISTRAR

DIVISION OF VITAL RECORDS, 201 W. PRESTON ST., BALTIMORE, MARYLAND 21201

TO HOSPITAL OR ATTENDING PHYSICIAN: The law requires that the death certificate be executed within 24 hours after death. Page 4 may be retained by the hospital or attending physician.

TO FUNERAL DIRECTOR: After the certificate has been signed by the attending physician and completely filled in by the funeral director, page 3 should be detached for use as the burial or removal permit. Then please remove carbon papers. Pages 1 and 2 should be filed within 72 hours after death with the State Dept. of Health and Mental Hygiene prior to burial, cremation or removal.

IMPORTANT: If Item 21 is marked or Item 18 shows any injury, or other traumatic event, the medical examiner must be notified at once.

1. DECEASED NAME (TYPE OR PRINT) FIRST / MIDDLE / LAST	FRANCES / O. / HARRIS	2a. DATE OF DEATH MONTH DAY YEAR	FEBRUARY 22, 1978	2b. HOUR	5:00A
3. SEX	Female	4. RACE	Negro	5. DATE OF BIRTH MONTH DAY YEAR	1 31 1913
6. AGE (IN YEARS LAST BIRTHDAY)	65 YRS.	IF UNDER 1 YEAR MONTHS / DAYS		IF UNDER 24 HRS. HOURS / MIN.	
7a. BIRTHPLACE (STATE OR FOREIGN COUNTRY)	Virginia	7b. CITIZEN OF WHAT COUNTRY?	U. S. A.	8. MARRIED ☒ NEVER MARRIED ☐ WIDOWED ☐ DIVORCED ☐	
9. BALTIMORE CITY OR COUNTY OF DEATH	BALTIMORE CITY MD.				
10. CITY OR TOWN OF DEATH	Baltimore	11. NAME OF HOSPITAL, NURSING HOME OR OTHER INSTITUTION (IF NOT IN SUCH FACILITY, GIVE STREET ADDRESS)	THE JOHNS HOPKINS HOSPITAL	12a. USUAL OCCUPATION (TYPE OF WORK FOR MOST OF WORKING LIFE)	12b. KIND OF BUSINESS OR INDUSTRY

USUAL RESIDENCE (IF NURSING HOME OR OTHER INSTITUTION, GIVE RESIDENCE BEFORE ADMISSION)

13a. STATE	13b. COUNTY	13c. CITY OR TOWN	13d. INSIDE CITY LIMITS? YES ☒ NO ☐	13e. STREET ADDRESS
Maryland		Baltimore		702 North Augusta Avenue

14. FATHER'S NAME FIRST / MIDDLE / LAST	Aaron / / Lee	15. MOTHER'S MAIDEN NAME FIRST / MIDDLE / LAST	Ethel / / Braxton
16a. WAS DECEASED EVER IN U.S. ARMED FORCES? (YES, NO OR UNKNOWN) (IF YES, GIVE WAR OR DATES)		16b. SOCIAL SECURITY NO.	217-03-7060
17. INFORMANT ADDRESS	John Harris 702 N. Augusta Avenue		

MEDICAL CERTIFICATION

18. CAUSE OF DEATH (Enter only one cause per line for (a), (b), and (c).)
PART I. DEATH WAS CAUSED BY:

		APPROXIMATE INTERVAL BETWEEN ONSET AND DEATH
IMMEDIATE CAUSE (a)	Refractury Congestive Heart Failure	
DUE TO, OR AS A CONSEQUENCE OF (b)	Mitral and Aortic Insufficiency	
DUE TO, OR AS A CONSEQUENCE OF (c)		

3969
Conditions, if any, which gave rise to immediate cause (a), stating the underlying cause last.

PART 2. OTHER SIGNIFICANT CONDITIONS CONTRIBUTING TO DEATH BUT NOT RELATED TO THE TERMINAL DISEASE OR CONDITION GIVEN IN PART 1(a)
ASCVD Hypertensive CVD

19a. DATE OF OPERATION	19b. CONDITION FOR WHICH OPERATION WAS PERFORMED	20a. AUTOPSY? YES ☐ NO ☐	20b. IF YES, WERE FINDINGS USED IN CERTIFYING CAUSES OF DEATH? YES ☐ NO ☐
21a. ACCIDENT WAS UNDERLYING ☐ OR CONTRIBUTING ☐ CAUSE OF DEATH (IF EITHER, NOTIFY MEDICAL EXAMINER)	21b. TIME OF INJURY HOUR A.M. P.M. MONTH DAY YEAR 19	21c. HOW INJURY OCCURRED (ENTER NATURE OF INJURY IN ITEM 18, PART 1 OR PART 2)	
21d. INJURY OCCURRED WHILE AT WORK ☐ NOT WHILE AT WORK ☐	21e. PLACE OF INJURY (AT HOME, STREET, FACTORY, OFFICE, FARM, ETC.)	21f. LOCATION STREET / CITY OR TOWN / COUNTY / STATE	

22a. I certify that (I) (this hospital) attended the deceased from 2/21, 19 78, to 2/22, 19 78, that (I) (we) last saw the deceased alive on 2/22, 19 78, and that in (my) (our) opinion death occurred on the date and hour and from the causes stated above. (I) (we) (did) (did not) view the body after death.

22b. SIGNATURE	E Alexander	DEGREE MD MPH ATTENDING PHYSICIAN ☐ MEDICAL DIRECTOR ☐ STAFF PHYSICIAN ☒	22c. DATE SIGNED 2/22/78
22d. PHYSICIAN'S NAME (TYPE OR PRINT)	Elaine L. Alexander	22e. ADDRESS	JHH

23a. BURIAL, CREMATION, REMOVAL (SPECIFY)	23b. DATE	23c. NAME OF CEMETERY OR CREMATORY	23d. LOCATION CITY OR TOWN / COUNTY / STATE	
Burial	2/27/1978	Arbutus Memorial Park	Arbutus, Maryland	
24. FUNERAL DIRECTOR NAME / ADDRESS	Wm. C. March F/H 928 East North Ave.	25a. DATE REC'D. BY REGISTRAR	FEB 27 1978	25b. REGISTRAR'S SIGNATURE

DHMH - 16.50M 7/77 (VR A 15 (4))

STATE OF MARYLAND
DEPARTMENT OF HEALTH AND MENTAL HYGIENE
CERTIFICATE OF DEATH

78 04201
REG. NO.

1 - FOR STATE REGISTRAR

DIVISION OF VITAL RECORDS, 201 W. PRESTON ST., BALTIMORE, MARYLAND 21201

TO HOSPITAL OR ATTENDING PHYSICIAN. The law requires that the death certificate be executed within 24 hours after death. Page 4 ... retained by the hospital or attending physician.

TO FUNERAL DIRECTOR. After this certificate has been signed by the attending physician and completely filled in by the funeral director, it should be detached for use as the burial-transit permit. Then please remove carbon papers. Pages 1 and 2 should be filed within 72 hours with the State Dept. of Health and Mental Hygiene prior to burial, cremation, or removal.

IMPORTANT: If Item 21 is marked or Item 18 shows any injury, or other traumatic event, the medical examiner must be notified at once.

1. DECEASED NAME (TYPE OR PRINT) FIRST: George	MIDDLE: E	LAST: HARRIS	2a. DATE OF DEATH MONTH DAY YEAR: 2/5/78	2b. HOUR: 10:30 A.M.	
3. SEX: MALE	4. RACE: Black	5. DATE OF BIRTH MONTH DAY YEAR: 5 25 1900	6. AGE (IN YEARS LAST BIRTHDAY): 77 YRS.	IF UNDER 1 YEAR: MONTHS DAYS	IF UNDER 24 HRS.: HOURS MIN
7a. BIRTHPLACE (STATE OR FOREIGN COUNTRY): Virginia	7b. CITIZEN OF WHAT COUNTRY?: U.S.A	8. MARRIED ☑ NEVER MARRIED ☐ WIDOWED ☐ DIVORCED ☐	9. BALTIMORE CITY OR COUNTY OF DEATH: Baltimore City MD.		
10. CITY OR TOWN OF DEATH: Baltimore md	11. NAME OF HOSPITAL, NURSING HOME OR OTHER INSTITUTION (IF NOT IN SUCH FACILITY, GIVE STREET ADDRESS): Jewish Conv. + Nursing Home	12a. USUAL OCCUPATION (TYPE OF WORK FOR MOST OF WORKING LIFE): Chauffeur	12b. KIND OF BUSINESS OR INDUSTRY		
USUAL RESIDENCE (IF NURSING HOME OR OTHER INSTITUTION, GIVE RESIDENCE BEFORE ADMISSION) 13a. STATE: Md	13b. COUNTY	13c. CITY OR TOWN: Baltimore	13d. INSIDE CITY LIMITS? YES ☑ NO ☐	13e. STREET ADDRESS: 3800 W. Belvedere ave 21215	
14. FATHER'S NAME FIRST MIDDLE LAST			15. MOTHER'S MAIDEN NAME FIRST MIDDLE LAST		
16a. WAS DECEASED EVER IN U.S. ARMED FORCES? (YES, NO OR UNKNOWN)	(IF YES, GIVE WAR OR DATES)	16b. SOCIAL SECURITY NO.: 213-01-7278	17. INFORMANT ADDRESS		

MEDICAL CERTIFICATION

18. **CAUSE OF DEATH** (Enter only one cause per line for (a), (b), and (c).)
PART I. DEATH WAS CAUSED BY

IMMEDIATE CAUSE (a): CVA

4124 Conditions, if any, which gave rise to immediate cause (a), stating the underlying cause last

DUE TO, OR AS A CONSEQUENCE OF (b): ASCV

DUE TO, OR AS A CONSEQUENCE OF (c):

APPROXIMATE INTERVAL BETWEEN ONSET AND DEATH

PART 2. OTHER SIGNIFICANT CONDITIONS CONTRIBUTING TO DEATH BUT NOT RELATED TO THE TERMINAL DISEASE OR CONDITION GIVEN IN PART 1(a).

19a. DATE OF OPERATION	19b. CONDITION FOR WHICH OPERATION WAS PERFORMED	20a. AUTOPSY? YES ☐ NO ☐	20b. IF YES, WERE FINDINGS USED IN CERTIFYING CAUSES OF DEATH? YES ☐ NO ☐
21a. ACCIDENT WAS UNDERLYING ☐ OR CONTRIBUTING ☐ CAUSE OF DEATH (IF EITHER, NOTIFY MEDICAL EXAMINER)	21b. TIME OF INJURY HOUR A.M. P.M. MONTH DAY YEAR 19	21c. HOW INJURY OCCURRED (ENTER NATURE OF INJURY IN ITEM 18, PART 1 OR PART 2)	
21d. INJURY OCCURRED WHILE AT WORK ☐ NOT WHILE AT WORK ☐	21e. PLACE OF INJURY (AT HOME, STREET, FACTORY, OFFICE, FARM, ETC.)	21f. LOCATION STREET CITY OR TOWN COUNTY STATE	

22a. I certify that (I) (this hospital) attended the deceased from 2/7/77, 19____, to 2/5, 19 77, that (I) (we) last saw the deceased alive on 2/11, 19 77, and that in (my) (our) opinion death occurred on the date and hour and from the causes stated above. (I) (we) (did) (did not) view the body after death.

22b. SIGNATURE: [signature] DEGREE: ATTENDING PHYSICIAN ☑ MEDICAL DIRECTOR ☐ STAFF PHYSICIAN ☐ 22c. DATE SIGNED: 2/11/77

22d. PHYSICIAN'S NAME (TYPE OR PRINT): WILFSON 22e. ADDRESS: 3502 W. Rogers.

23a. BURIAL, CREMATION, REMOVAL (SPECIFY): Burial	23b. DATE: 2-11-78	23c. NAME OF CEMETERY OR CREMATORY: Mt. Calvary	23d. LOCATION CITY OR TOWN: Baltimore,	COUNTY	STATE: Md.
24. FUNERAL DIRECTOR NAME: Samuel T. Redd	ADDRESS: 714 E. North Avenue	25a. DATE REC'D. BY REGISTRAR: FEB 21 1978	25b. REGISTRAR'S SIGNATURE: [signature]		

BP____

DHMH - 16 60M 1/75
(VR A 15(4))

STATE OF MARYLAND
DEPARTMENT OF HEALTH AND MENTAL HYGIENE
CERTIFICATE OF DEATH

FOR 1 - STATE REGISTRAR

78 04202
REG. NO.

1. DECEASED NAME (TYPE OR PRINT) — FIRST: Hester — MIDDLE: J. — LAST: Harris

2a. DATE OF DEATH — MONTH DAY YEAR: 02-04-78

2b. HOUR: 11.32 P M

3. SEX: female

4. RACE: Black

5. DATE OF BIRTH — MONTH DAY YEAR: January 28, 1895

6. AGE (IN YEARS LAST BIRTHDAY): 83 YRS

IF UNDER 1 YEAR — MONTHS / DAYS

IF UNDER 24 HRS. — HOURS / MIN.

7a. BIRTHPLACE (STATE OR FOREIGN COUNTRY): Marylandb

7b. CITIZEN OF WHAT COUNTRY?: U.S.A.

8. MARRIED ☐ NEVER MARRIED ☐ WIDOWED ☐ DIVORCED XXX

9. BALTIMORE CITY OR COUNTY OF DEATH: Baltimore City MD.

10. CITY OR TOWN OF DEATH: Baltimore

11. NAME OF HOSPITAL, NURSING HOME OR OTHER INSTITUTION (IF NOT IN SUCH FACILITY, GIVE STREET ADDRESS): Provident Hospital

12a. USUAL OCCUPATION (TYPE OF WORK FOR MOST OF WORKING LIFE): Domestic

12b. KIND OF BUSINESS OR INDUSTRY: ------0---

USUAL RESIDENCE (IF NURSING HOME OR OTHER INSTITUTION, GIVE RESIDENCE BEFORE ADMISSION)

13a. STATE: Md.

13b. COUNTY:

13c. CITY OR TOWN: Baltimore

13d. INSIDE CITY LIMITS? YES XX NO ☐

13e. STREET ADDRESS: 753 Druid Park Lake Dr.

14. FATHER'S NAME — FIRST: Tabias — MIDDLE: — LAST: Harris

15. MOTHER'S MAIDEN NAME — FIRST: Hester — MIDDLE: — LAST: Johnson

16a. WAS DECEASED EVER IN U.S. ARMED FORCES? (YES, NO OR UNKNOWN): ------0-----

(IF YES, GIVE WAR OR DATES):

16b. SOCIAL SECURITY NO.: -0---------

17. INFORMANT — ADDRESS: Priscilla Washington, 753 Druid Park Lake

MEDICAL CERTIFICATION

18. CAUSE OF DEATH (Enter only one couse per line for (a), (b), and (c).)

PART I. DEATH WAS CAUSED BY

IMMEDIATE CAUSE (a): Cardio-Respiratory failure;

Conditions, if ony, which gove rise to immediate couse (a), stating the underlying couse lost.

DUE TO, OR AS A CONSEQUENCE OF (b): CHF; Senility;

DUE TO, OR AS A CONSEQUENCE OF (c): Paget Disease

APPROXIMATE INTERVAL BETWEEN ONSET AND DEATH

PART 2. OTHER SIGNIFICANT CONDITIONS CONTRIBUTING TO DEATH BUT NOT RELATED TO THE TERMINAL DISEASE OR CONDITION GIVEN IN PART 1(a)

721X

19a. DATE OF OPERATION:

19b. CONDITION FOR WHICH OPERATION WAS PERFORMED:

20a. AUTOPSY? YES ☐ NO ☐

20b. IF YES, WERE FINDINGS USED IN CERTIFYING CAUSES OF DEATH? YES ☐ NO ☐

21a. ACCIDENT WAS UNDERLYING ☐ OR CONTRIBUTING ☐ CAUSE OF DEATH (IF EITHER, NOTIFY MEDICAL EXAMINER)

21b. TIME OF INJURY — HOUR A.M. P.M. MONTH DAY YEAR 19

21c. HOW INJURY OCCURRED (ENTER NATURE OF INJURY IN ITEM 18, PART 1 OR PART 2)

21d. INJURY OCCURRED — WHILE AT WORK ☐ NOT WHILE AT WORK ☐

21e. PLACE OF INJURY (AT HOME, STREET, FACTORY, OFFICE, FARM, ETC.)

21f. LOCATION — STREET / CITY OR TOWN / COUNTY / STATE

22a. I certify that (I) (this hospital) attended the deceased from 2-4-78, 19__, to 2-4-78, 19__, that (I) (we) last saw the deceased alive on 2-4-78 19__, and that in (my) (our) opinion death occurred on the date and hour and from the causes stated above. (I) (we) (did) (did not) view the body after death.

22b. SIGNATURE: B. Narayana — DEGREE: MD — ATTENDING PHYSICIAN ☐ MEDICAL DIRECTOR ☐ STAFF PHYSICIAN ☑

22c. DATE SIGNED: 02-04-78

22d. PHYSICIAN'S NAME (TYPE OR PRINT): B. Narayana, MD

22e. ADDRESS: Provident Hospital Baltimore, MD 21215

23a. BURIAL, CREMATION, REMOVAL (SPECIFY): Burial

23b. DATE: 2/10/78

23c. NAME OF CEMETERY OR CREMATORY: Asbury Church

23d. LOCATION — CITY OR TOWN / COUNTY / STATE: Laureley, Maryland

24. FUNERAL DIRECTOR — NAME / ADDRESS: K. Law Funeral Home 4611 Park Heights Ave.

25a. DATE REC'D. BY REGISTRAR: FEB 9 1978

25b. REGISTRAR'S SIGNATURE: Tiffany McCready

IMPORTANT: If Item 21 is marked or Item 18 shows any injury, or other traumatic event, the medical examiner must be notified at once.

TO HOSPITAL OR ATTENDING PHYSICIAN: The law requires that the death certificate be executed within 24 hours after death. Page 4 may be retained by the hospital or attending physician.

TO FUNERAL DIRECTOR: After this certificate has been signed by the attending physician and completely filled in by the funeral director, pages 3 should be detached for use as the burial-transit permit. Then please remove carbon papers. Pages 1 and 2 should be filed within 72 hours of death with the State Dept. of Health and Mental Hygiene prior to burial, cremation, or removal.

DIVISION OF VITAL RECORDS, 201 W. PRESTON ST., BALTIMORE, MARYLAND 21201

1301 BP

DHMH - 16 60M 1/75
(VR A 15 (4))

STATE OF MARYLAND
DEPARTMENT OF HEALTH AND MENTAL HYGIENE
CERTIFICATE OF DEATH

1 - FOR STATE REGISTRAR

78 04203
REG. NO.

DIVISION OF VITAL RECORDS, 201 W. PRESTON ST., BALTIMORE, MARYLAND 21201

1. DECEASED NAME (TYPE OR PRINT) FIRST / MIDDLE / LAST	BEATRICE / / HARRISON	2a. DATE OF DEATH MONTH DAY YEAR	FEB 25, 1978	2b. HOUR	3:40 PM
3. SEX	Female	4. RACE	Negro	5. DATE OF BIRTH MONTH DAY YEAR	Oct. 15- 1900
6. AGE (IN YEARS LAST BIRTHDAY)	77 YRS.	IF UNDER 1 YEAR MONTHS / DAYS		IF UNDER 24 HRS. HOURS / MIN.	
7a. BIRTHPLACE (STATE OR FOREIGN COUNTRY)	N.C.	7b. CITIZEN OF WHAT COUNTRY?	U.S.A.	8. MARRIED ☐ NEVER MARRIED ☐ WIDOWED ☑ DIVORCED ☐	
9. BALTIMORE CITY OR COUNTY OF DEATH	BALTIMORE CITY MD.				
10. CITY OR TOWN OF DEATH	Balto.	11. NAME OF HOSPITAL, NURSING HOME OR OTHER INSTITUTION (IF NOT IN SUCH FACILITY, GIVE STREET ADDRESS)	THE JOHNS HOPKINS HOSPITAL	12a. USUAL OCCUPATION (TYPE OF WORK FOR MOST OF WORKING LIFE)	Domestic
12b. KIND OF BUSINESS OR INDUSTRY	At Home				

USUAL RESIDENCE (IF NURSING HOME OR OTHER INSTITUTION, GIVE RESIDENCE BEFORE ADMISSION)

13a. STATE	13b. COUNTY	13c. CITY OR TOWN	13d. INSIDE CITY LIMITS?	13e. STREET ADDRESS
Md.		Balto.	YES ☑ NO ☐	1302 E. Lafayette Ave

14. FATHER'S NAME FIRST / MIDDLE / LAST	15. MOTHER'S MAIDEN NAME FIRST / MIDDLE / LAST
John / / Williams	Bettie / / Williams

16a. WAS DECEASED EVER IN U.S. ARMED FORCES? (YES, NO OR UNKNOWN)	(IF YES, GIVE WAR OR DATES)	16b. SOCIAL SECURITY NO.	17. INFORMANT ADDRESS
No		212-10-7583B	Mrs. Bernice Taylor 2137 Homewood Ave.

MEDICAL CERTIFICATION

18. CAUSE OF DEATH (Enter only one cause per line for (a), (b), and (c).)
PART I. DEATH WAS CAUSED BY:
IMMEDIATE CAUSE (a) Cardiopulmonary arrest.
DUE TO, OR AS A CONSEQUENCE OF (b) CVA
DUE TO, OR AS A CONSEQUENCE OF (c)
Conditions, if any, which gave rise to immediate cause (a), stating the underlying cause last.
4369
APPROXIMATE INTERVAL BETWEEN ONSET AND DEATH

PART 2. OTHER SIGNIFICANT CONDITIONS CONTRIBUTING TO DEATH BUT NOT RELATED TO THE TERMINAL DISEASE OR CONDITION GIVEN IN PART 1(a)
Reticulum Cell A of Ovary, Sclerosarcoma ovary

19a. DATE OF OPERATION	19b. CONDITION FOR WHICH OPERATION WAS PERFORMED	20a. AUTOPSY?	20b. IF YES, WERE FINDINGS USED IN CERTIFYING CAUSES OF DEATH?
		YES ☐ NO ☒	YES ☐ NO ☐

21a. ACCIDENT WAS UNDERLYING ☐ OR CONTRIBUTING ☐ CAUSE OF DEATH (IF EITHER, NOTIFY MEDICAL EXAMINER)	21b. TIME OF INJURY HOUR A.M. P.M. MONTH DAY YEAR 19	21c. HOW INJURY OCCURRED (ENTER NATURE OF INJURY IN ITEM 18, PART 1 OR PART 2)
21d. INJURY OCCURRED WHILE AT WORK ☐ NOT WHILE AT WORK ☐	21e. PLACE OF INJURY (AT HOME, STREET, FACTORY, OFFICE, FARM, ETC.)	21f. LOCATION STREET / CITY OR TOWN / COUNTY / STATE

22a. I certify that (I) (this hospital) attended the deceased from 2/21, 19 78, to 2/25, 19 78, that (I) (we) last saw the deceased alive on 2/25, 19 78, and that in (my) (our) opinion death occurred on the date and hour and from the causes stated above, (I) (we) (did) (did not) view the body after death.

22b. SIGNATURE	DEGREE	ATTENDING PHYSICIAN ☐ MEDICAL DIRECTOR ☐ STAFF PHYSICIAN ☒	22c. DATE SIGNED
Frank T. Douglas	M.D.		2/25/78

22d. PHYSICIAN'S NAME (TYPE OR PRINT)	22e. ADDRESS
Frank T. Douglas	Dept Medicine, Johns Hopkins Hospital.

23a. BURIAL, CREMATION, REMOVAL (SPECIFY)	23b. DATE	23c. NAME OF CEMETERY OR CREMATORY	23d. LOCATION CITY OR TOWN / COUNTY / STATE
Burial	3-3-78	Mt. Calvary Cemetery	Cedar Hill Prince Georges Co. Md.

24. FUNERAL DIRECTOR NAME	ADDRESS	25a. DATE REC'D. BY REGISTRAR	25b. REGISTRAR'S SIGNATURE
Randolph J. Collick	2431 E. Oliver St.	MAR 01 1978	Kathryn McCready

IMPORTANT: If Item 21 is marked or Item 18 shows any injury, or other traumatic event, the medical examiner must be notified at once.

TO FUNERAL DIRECTOR: After this certificate has been signed by the attending physician and completely filled in by the informant or registrar, please should be detached for use as the burial-transit permit. Then please remove carbon papers. Pages 1 and 2 should be filed with the State Dept. of Health and Mental Hygiene prior to burial, cremation, or removal.

TO HOSPITAL OR ATTENDING PHYSICIAN: The law requires that the death certificate be executed within 24 hours after death. Pages may be retained by the hospital or attending physician.

DHMH - 16 50M 7/77 (VR A 15 (4))

X

1 - FOR STATE REGISTRAR

STATE OF MARYLAND
DEPARTMENT OF HEALTH AND MENTAL HYGIENE
CERTIFICATE OF DEATH

78 04204
REG. NO.

DIVISION OF VITAL RECORDS, 201 W. PRESTON ST., BALTIMORE, MARYLAND 21201

TO HOSPITAL OR ATTENDING PHYSICIAN: The law requires that the death certificate be executed within 24 hours after death. Page 4 may be retained by the hospital or attending physician.

TO FUNERAL DIRECTOR: After this certificate has been signed by the attending physician and completely filled in by the funeral director, page 3 should be detached for use as the burial-transit permit. Then please remove carbonpapers. Pages 1 and 2 should be filed within 72 hours of death with the State Dept. of Health and Mental Hygiene prior to burial, cremation, or removal.

IMPORTANT: If item 21 is marked or item 18 shows any injury, or other traumatic event, the medical examiner must be notified at once.

1. DECEASED NAME (TYPE OR PRINT)	FIRST: NEIL; MIDDLE: S.; LAST: HARVEY
2a. DATE OF DEATH	MONTH: 2; DAY: 6; YEAR: 78
2b. HOUR	M
3. SEX	male
4. RACE	Black
5. DATE OF BIRTH	MONTH: 12; DAY: 2; YEAR: 1900
6. AGE (IN YEARS LAST BIRTHDAY)	77 YRS.
IF UNDER 1 YEAR	MONTHS: ; DAYS:
IF UNDER 24 HRS.	HOURS: ; MIN.:
7a. BIRTHPLACE (STATE OR FOREIGN COUNTRY)	Vidalia Georgia
7b. CITIZEN OF WHAT COUNTRY?	U.S.A.
8.	MARRIED ☐ NEVER MARRIED ☐ WIDOWED ☐ DIVORCED ☒
9. BALTIMORE CITY OR COUNTY OF DEATH	BALTIMORE CITY MD.
10. CITY OR TOWN OF DEATH	BALTIMORE
11. NAME OF HOSPITAL, NURSING HOME OR OTHER INSTITUTION (IF NOT IN SUCH FACILITY, GIVE STREET ADDRESS)	UNION MEMORIAL HOSPITAL
12a. USUAL OCCUPATION (TYPE OF WORK FOR MOST OF WORKING LIFE)	Barber
12b. KIND OF BUSINESS OR INDUSTRY	-----0-----

USUAL RESIDENCE (IF NURSING HOME OR OTHER INSTITUTION, GIVE RESIDENCE BEFORE ADMISSION)

13a. STATE	13b. COUNTY	13c. CITY OR TOWN	13d. INSIDE CITY LIMITS?	13e. STREET ADDRESS
Maryland		Baltimore	YES ☒ NO ☐	4410 Froneonia Dr.

14. FATHER'S NAME	FIRST: Neal; MIDDLE: Harvey; LAST:
15. MOTHER'S MAIDEN NAME	FIRST: Nancy; MIDDLE: Harvey; LAST: Peterson (
16a. WAS DECEASED EVER IN U.S. ARMED FORCES? (YES, NO OR UNKNOWN) (IF YES, GIVE WAR OR DATES)	-----0-----
16b. SOCIAL SECURITY NO.	240-10-5813
17. INFORMANT ADDRESS	Sara Waddell, 7100 Brompton Rd.

MEDICAL CERTIFICATION

18. **CAUSE OF DEATH** (Enter only one cause per line for (a), (b), and (c).)
PART I. DEATH WAS CAUSED BY:

		APPROXIMATE INTERVAL BETWEEN ONSET AND DEATH
IMMEDIATE CAUSE (a)	Cardiac arrest	0
DUE TO, OR AS A CONSEQUENCE OF (b)	ASCVD.	years.
DUE TO, OR AS A CONSEQUENCE OF (c)		

4124

Conditions, if any, which gave rise to immediate cause (a), stating the underlying cause last.

PART 2. OTHER SIGNIFICANT CONDITIONS CONTRIBUTING TO DEATH BUT NOT RELATED TO THE TERMINAL DISEASE OR CONDITION GIVEN IN PART 1(a)
Hypoxic brain damage.

19a. DATE OF OPERATION	19b. CONDITION FOR WHICH OPERATION WAS PERFORMED	20a. AUTOPSY? YES ☐ NO ☐	20b. IF YES, WERE FINDINGS USED IN CERTIFYING CAUSES OF DEATH? YES ☐ NO ☐

21a. ACCIDENT WAS UNDERLYING ☐ OR CONTRIBUTING ☐ CAUSE OF DEATH (IF EITHER, NOTIFY MEDICAL EXAMINER)	21b. TIME OF INJURY HOUR A.M. P.M. MONTH DAY YEAR 19	21c. HOW INJURY OCCURRED (ENTER NATURE OF INJURY IN ITEM 18, PART 1 OR PART 2)
21d. INJURY OCCURRED WHILE AT WORK ☐ NOT WHILE AT WORK ☐	21e. PLACE OF INJURY (AT HOME, STREET, FACTORY, OFFICE, FARM, ETC.)	21f. LOCATION STREET CITY OR TOWN COUNTY STATE

22a. I certify that (I) (this hospital) attended the deceased from _____, 19____, to _____, 19____, that (I) (we) last saw the deceased alive on _____, 19____, and that in (my) (our) opinion death occurred on the date and hour and from the causes stated above. (I) (we) (did) (did not) view the body after death.

22b. SIGNATURE DEGREE	ATTENDING PHYSICIAN ☐ MEDICAL DIRECTOR ☐ STAFF PHYSICIAN ☒	22c. DATE SIGNED 2/6/78
22d. PHYSICIAN'S NAME (TYPE OR PRINT)	22e. ADDRESS	

LaFever MD.

23a. BURIAL, CREMATION, REMOVAL (SPECIFY)	23b. DATE	23c. NAME OF CEMETERY OR CREMATORY	23d. LOCATION CITY OR TOWN	COUNTY STATE
Burial	2/10/78	Arbutus Mem Park	Baltimore, Maryland	

24. FUNERAL DIRECTOR NAME ADDRESS	25a. DATE REC'D. BY REGISTRAR	25b. REGISTRAR'S SIGNATURE	
K. Law Funeral Home 4611 Prk Heights Ave.	FEB 9 1978	Kirkney McCready	

XXXX BP_____

DHMH - 16 50M 7/77 (VR A 15 (4))

NEIL S. HARVEY

Female Black 12/[illegible]/1[illegible] 77

Vidalia Georgia U.S.A. x BALTIMORE CITY

BALTIMORE UNION MEMORIAL HOSPITAL Barber ----- ----

Maryland Baltimore X 410 Broadway Dr.

Neal Harvey Nancy Harvey Peterson

-----0----------0---- 240-19-[illegible]13 Sara Waddell, [illegible] Brompton Rd.

Burial 2/10/78 Arbutus Mem Park Baltimore, Maryland

[illegible] Law Funeral Home 4011 Park Heights Ave.

STATE OF MARYLAND
DEPARTMENT OF HEALTH AND MENTAL HYGIENE
CERTIFICATE OF DEATH

78 04205
REG. NO.

1 - FOR STATE REGISTRAR

DIVISION OF VITAL RECORDS, 201 W. PRESTON ST., BALTIMORE, MARYLAND 21201

TO HOSPITAL OR ATTENDING PHYSICIAN: The law requires that the death certificate be executed within 24 hours after death. Page 4 may be retained by the hospital or attending physician.

TO FUNERAL DIRECTOR: After this certificate has been signed by the attending physician and completely filled in by the funeral director, page 3 should be detached for use as the burial-transit permit. Then please remove carbon papers. Pages 1 and 2 should be filed within 72 hours after death with the State Dept. of Health and Mental Hygiene prior to burial, cremation, or removal.

IMPORTANT: If item 21 is marked or item 18 shows any injury, or other traumatic event, the medical examiner must be notified at once.

1. DECEASED NAME (TYPE OR PRINT) FIRST: Charles (Charles) MIDDLE: L. LAST: Hasenei (Hasenei)		2a. DATE OF DEATH MONTH DAY YEAR: 2 10 78	2b. HOUR: 8 35 PM
3. SEX: Male	4. RACE: White	5. DATE OF BIRTH MONTH DAY YEAR: 7 13 12	6. AGE (IN YEARS LAST BIRTHDAY): 65 YRS. IF UNDER 1 YEAR: MONTHS DAYS; IF UNDER 24 HRS: HOURS MIN.
7a. BIRTHPLACE (STATE OR FOREIGN COUNTRY): Maryland	7b. CITIZEN OF WHAT COUNTRY?: U.S.A.	8. MARRIED [X] NEVER MARRIED [ ] WIDOWED [ ] DIVORCED [ ]	9. BALTIMORE CITY OR COUNTY OF DEATH: Baltimore City MD.
10. CITY OR TOWN OF DEATH: Baltimore	11. NAME OF HOSPITAL, NURSING HOME OR OTHER INSTITUTION (IF NOT IN ONE OF THESE, GIVE STREET ADDRESS): Baltimore Cities Hospital	12a. USUAL OCCUPATION (TYPE OF WORK FOR MOST OF WORKING LIFE): Roller	12b. KIND OF BUSINESS OR INDUSTRY: Steel

USUAL RESIDENCE (IF NURSING HOME OR OTHER INSTITUTION, GIVE RESIDENCE BEFORE ADMISSION)

13a. STATE	13b. COUNTY	13c. CITY OR TOWN	13d. INSIDE CITY LIMITS?	13e. STREET ADDRESS
Maryland	Baltimore	Dundalk	YES [ ] NO [X]	7944 St. Bridget Lane

14. FATHER'S NAME	15. MOTHER'S MAIDEN NAME
Charles MIDDLE Hasenei	Elizabeth MIDDLE LAST Jones

16a. WAS DECEASED EVER IN U.S. ARMED FORCES? (YES, NO OR UNKNOWN)	(IF YES, GIVE WAR OR DATES)	16b. SOCIAL SECURITY NO.	17. INFORMANT	ADDRESS
no		212-09-4861	Mrs. Minnie Hasenei	7944 St. Bridget La. 21222

MEDICAL CERTIFICATION

18. CAUSE OF DEATH (Enter only one cause per line for (a), (b), and (c).)
PART I. DEATH WAS CAUSED BY:
IMMEDIATE CAUSE (a): Cardio pulmonary arrest
DUE TO, OR AS A CONSEQUENCE OF (b): Myocardial infarction
DUE TO, OR AS A CONSEQUENCE OF (c):
Conditions, if any, which gave rise to immediate cause (a), stating the underlying cause last.
4109
APPROXIMATE INTERVAL BETWEEN ONSET AND DEATH:

PART 2. OTHER SIGNIFICANT CONDITIONS CONTRIBUTING TO DEATH BUT NOT RELATED TO THE TERMINAL DISEASE OR CONDITION GIVEN IN PART 1(a).

19a. DATE OF OPERATION	19b. CONDITION FOR WHICH OPERATION WAS PERFORMED	20a. AUTOPSY?	20b. IF YES, WERE FINDINGS USED IN CERTIFYING CAUSES OF DEATH?
		YES [ ] NO [X]	YES [ ] NO [ ]

21a. ACCIDENT WAS UNDERLYING [ ] OR CONTRIBUTING [ ] CAUSE OF DEATH (IF EITHER, NOTIFY MEDICAL EXAMINER)	21b. TIME OF INJURY HOUR A.M. P.M. MONTH DAY YEAR 19	21c. HOW INJURY OCCURRED (ENTER NATURE OF INJURY IN ITEM 18, PART 1 OR PART 2)
21d. INJURY OCCURRED WHILE AT WORK [ ] NOT WHILE AT WORK [ ]	21e. PLACE OF INJURY (AT HOME, STREET, FACTORY, OFFICE, FARM, ETC.)	21f. LOCATION STREET CITY OR TOWN COUNTY STATE

22a. I certify that (I) (this hospital) attended the deceased from 2/10, 19 78, to 2/10, 19 78, that (I) (we) last saw the deceased alive on 2/10, 19 78, and that in (my) (our) opinion death occurred on the date and hour and from the causes stated above. (I) (we) (did) (did not) view the body after death.

22b. SIGNATURE	DEGREE		22c. DATE SIGNED
P Lyon	MD	ATTENDING PHYSICIAN [ ] MEDICAL DIRECTOR [ ] STAFF PHYSICIAN [X] House	2/10/78

22d. PHYSICIAN'S NAME (TYPE OR PRINT)	22e. ADDRESS
P. B. Lyon	Baltimore City Hospitals

23a. BURIAL, CREMATION, REMOVAL (SPECIFY)	23b. DATE	23c. NAME OF CEMETERY OR CREMATORY	23d. LOCATION CITY OR TOWN COUNTY STATE
Burial	Feb 14 1978	OakLawn	Baltimore Md.

24. FUNERAL DIRECTOR NAME ADDRESS	25a. DATE REC'D. BY REGISTRAR	25b. REGISTRAR'S SIGNATURE
Duda-Ruck Funeral Home Of Dundalk Inc. 7922 Wise Ave. 21222	FEB 14 1978	Kathy McCurdy

DHMH - 16 50M 1/76
(VR A 15 (4))

STATE OF MARYLAND
DEPARTMENT OF HEALTH AND MENTAL HYGIENE
CERTIFICATE OF DEATH

1 - FOR STATE REGISTRAR

REG. NO. 78 004206

1. DECEASED NAME (TYPE OR PRINT): FIRST Annie MIDDLE Helen LAST HATTON

2a. DATE OF DEATH: MONTH DAY YEAR Feb. 21, 1978

2b. HOUR 11:12 A M

3. SEX: Female

4. RACE: Caucasian

5. DATE OF BIRTH: MONTH DAY YEAR Apr. 10, 1911

6. AGE (IN YEARS LAST BIRTHDAY): 66 YRS

IF UNDER 1 YEAR: MONTHS DAYS HOURS MIN.

7a. BIRTHPLACE (STATE OR FOREIGN COUNTRY): Md.

7b. CITIZEN OF WHAT COUNTRY? USA

8. MARRIED ☐ NEVER MARRIED ☐ WIDOWED ☒ DIVORCED ☐

9. BALTIMORE CITY OR COUNTY OF DEATH: Balto. City MD.

10. CITY OR TOWN OF DEATH: Balto. City

11. NAME OF HOSPITAL, NURSING HOME OR OTHER INSTITUTION (IF NOT IN SUCH FACILITY, GIVE STREET ADDRESS): US Public Health Service Hospital

12a. USUAL OCCUPATION (TYPE OF WORK FOR MOST OF WORKING LIFE): Housewife

12b. KIND OF BUSINESS OR INDUSTRY:

USUAL RESIDENCE (IF NURSING HOME OR OTHER INSTITUTION, GIVE RESIDENCE BEFORE ADMISSION)

13a. STATE: Md.

13b. COUNTY: Balto.

13c. CITY OR TOWN: Linthicum Hgts,

13d. INSIDE CITY LIMITS? YES ☐ NO ☒

13e. STREET ADDRESS: 406 Medora Rd.

14. FATHER'S NAME: FIRST George MIDDLE LAST Kelly

15. MOTHER'S MAIDEN NAME: FIRST Lula MIDDLE LAST Brown

16a. WAS DECEASED EVER IN U.S. ARMED FORCES? (YES, NO OR UNKNOWN): No (IF YES, GIVE WAR OR DATES): ---

16b. SOCIAL SECURITY NO.: 217-16-1274

17. INFORMANT ADDRESS: Records- US PHS Hospital

MEDICAL CERTIFICATION

18. CAUSE OF DEATH (Enter only one cause per line for (a), (b), and (c).)

PART I. DEATH WAS CAUSED BY:

IMMEDIATE CAUSE (a): Arteriosclerotic cardiosis

DUE TO, OR AS A CONSEQUENCE OF (b): Diabetes mellitus

DUE TO, OR AS A CONSEQUENCE OF (c): Recent Lobar pneumonia, Rt. L

Conditions, if any, which gave rise to immediate cause (a), stating the underlying cause last.

APPROXIMATE INTERVAL BETWEEN ONSET AND DEATH

PART II. OTHER SIGNIFICANT CONDITIONS CONTRIBUTING TO DEATH BUT NOT RELATED TO THE TERMINAL DISEASE OR CONDITION GIVEN IN PART I(a).

Septicemia c/o 5/20 below the knee amputation Rt

19a. DATE OF OPERATION:

19b. CONDITION FOR WHICH OPERATION WAS PERFORMED:

20a. AUTOPSY? YES ☐ NO ☐

20b. IF YES, WERE FINDINGS USED IN CERTIFYING CAUSES OF DEATH? YES ☐ NO ☐

21a. ACCIDENT WAS UNDERLYING ☐ OR CONTRIBUTING ☐ CAUSE OF DEATH (IF EITHER, NOTIFY MEDICAL EXAMINER)

21b. TIME OF INJURY: HOUR A.M. P.M. MONTH DAY YEAR 19

21c. HOW INJURY OCCURRED (ENTER NATURE OF INJURY IN ITEM 18, PART I OR PART 2)

21d. INJURY OCCURRED: WHILE AT WORK ☐ NOT WHILE AT WORK ☐

21e. PLACE OF INJURY (AT HOME, STREET, FACTORY, OFFICE, FARM, ETC.)

21f. LOCATION: STREET CITY OR TOWN COUNTY STATE

22a. I certify that (I/this hospital) attended the deceased from Jan. 17, 19 78, to Feb. 21, 19 78, that (I/(we) last saw the deceased alive on Feb. 21, 19 78, and that in my) (our) opinion death occurred on the date and hour and from the causes stated above, (I/(we) (did) (did not) view the body after death.

22b. SIGNATURE: [signature] DEGREE: ATTENDING PHYSICIAN ☐ MEDICAL DIRECTOR ☐ STAFF PHYSICIAN ☒

22c. DATE SIGNED: 2/21/78

22d. PHYSICIAN'S NAME (TYPE OR PRINT): A. C. Pinzon

22e. ADDRESS: 3100 Wyman Parkway Balto. Md. 21211

23a. BURIAL, CREMATION, REMOVAL (SPECIFY): Burial

23b. DATE: Feb. 24, 1978

23c. NAME OF CEMETERY OR CREMATORY: Glen Haven Mem. Pk.

23d. LOCATION: CITY OR TOWN Glen Burnie, COUNTY Maryland STATE

24. FUNERAL DIRECTOR NAME: McCully Funeral Home of Brooklyn

237 East Patapsco Avenue Balto., Md. 21225

25a. DATE REC'D. BY REGISTRAR: FEB 24 1978

25b. REGISTRAR'S SIGNATURE: [signature]

DIVISION OF VITAL RECORDS, 201 W. PRESTON ST., BALTIMORE, MARYLAND 21201

TO HOSPITAL OR ATTENDING PHYSICIAN: The law requires that the death certificate be executed within 24 hours after death. Page 4 may be retained by the hospital or attending physician.

TO FUNERAL DIRECTOR: After this certificate has been signed by the attending physician and completely filled in by the funeral director, page 3 should be detached for use as the burial-transit permit. Then please remove carbon papers. Pages 1 and 2 should be filed within 72 hours after death with the State Dept. of Health and Mental Hygiene prior to burial, cremation, or removal.

IMPORTANT: If item 21 is marked or item 18 shows any injury, or other traumatic event, the medical examiner must be notified at once.

RGB

BP

DHMH - 16 60M 1/75
(VR A 15 (4))

DIVISION OF VITAL RECORDS, 201 W. PRESTON ST., BALTIMORE, MARYLAND 21201

TO HOSPITAL OR ATTENDING PHYSICIAN: The law requires that the death certificate be executed within 24 hours after death. Page 4 may be retained by the hospital or attending physician.

TO FUNERAL DIRECTOR: After this certificate has been signed by the attending physician and completely filled in by the funeral director, page 4 should be detached for use as the burial-transit permit. Then please remove carbonpapers. Pages 1 and 2 should be filed within 72 hours after death with the State Dept. of Health and Mental Hygiene prior to burial, cremation, or removal.

IMPORTANT: If item 21 is marked or item 18 shows any injury, or other traumatic event, the medical examiner must be notified at once.

BP_____

DHMH - 16 60M 1/75
(VR A 15 (4))

FOR 1 - STATE REGISTRAR

STATE OF MARYLAND
DEPARTMENT OF HEALTH AND MENTAL HYGIENE
CERTIFICATE OF DEATH

78 004207
REG. NO.

1. DECEASED NAME (TYPE OR PRINT) FIRST: Blanche / MIDDLE: L. / LAST: HAUSER				2a. DATE OF DEATH MONTH DAY YEAR: 02-04-78	2b. HOUR: 8.10 P M
3. SEX: Female	4. RACE: White	5. DATE OF BIRTH MONTH DAY YEAR: Aug. 20, 1886	6. AGE (IN YEARS LAST BIRTHDAY): 91 YRS.	IF UNDER 1 YEAR: MONTHS / DAYS	IF UNDER 24 HRS.: HOURS / MIN
7a. BIRTHPLACE (STATE OR FOREIGN COUNTRY): Maryland	7b. CITIZEN OF WHAT COUNTRY?: USA	8. MARRIED ☐ NEVER MARRIED ☐ WIDOWED ☒ DIVORCED ☐	9. BALTIMORE CITY OR COUNTY OF DEATH: Baltimore City, MD.		
10. CITY OR TOWN OF DEATH: Baltimore	11. NAME OF HOSPITAL, NURSING HOME OR OTHER INSTITUTION (IF NOT IN SUCH FACILITY, GIVE STREET ADDRESS): Provident Hospital		12a. USUAL OCCUPATION (TYPE OF WORK FOR MOST OF WORKING LIFE): Housewife	12b. KIND OF BUSINESS OR INDUSTRY: at Home	

USUAL RESIDENCE (IF NURSING HOME OR OTHER INSTITUTION, GIVE RESIDENCE BEFORE ADMISSION)

13a. STATE	13b. COUNTY	13c. CITY OR TOWN	13d. INSIDE CITY LIMITS?	13e. STREET ADDRESS
Maryland	--	Baltimore	YES ☒ NO ☐	4628 Clareway - 21213

14. FATHER'S NAME FIRST / MIDDLE / LAST	15. MOTHER'S MAIDEN NAME FIRST / MIDDLE / LAST
John / H. / Wilson	Sarah / Conneley

16a. WAS DECEASED EVER IN U.S. ARMED FORCES? (YES, NO OR UNKNOWN)	(IF YES, GIVE WAR OR DATES)	16b. SOCIAL SECURITY NO.	17. INFORMANT	ADDRESS
No	--	217-01-5649D	Mr. Carroll Hauser	3227 Greenmead Rd - 21207

MEDICAL CERTIFICATION

18. CAUSE OF DEATH (Enter only one couse per line for (a), (b), and (c).)
PART I. DEATH WAS CAUSED BY

IMMEDIATE CAUSE (a): GI Bleeding, CHF;

4360 Conditions, if ony, which gave rise to immediate couse (a), stating the underlying couse lost.

DUE TO, OR AS A CONSEQUENCE OF (b): CVA old ; Hypertension

DUE TO, OR AS A CONSEQUENCE OF (c): —

APPROXIMATE INTERVAL BETWEEN ONSET AND DEATH

PART 2. OTHER SIGNIFICANT CONDITIONS CONTRIBUTING TO DEATH BUT NOT RELATED TO THE TERMINAL DISEASE OR CONDITION GIVEN IN PART 1(a): —

19a. DATE OF OPERATION	19b. CONDITION FOR WHICH OPERATION WAS PERFORMED	20a. AUTOPSY?	20b. IF YES, WERE FINDINGS USED IN CERTIFYING CAUSES OF DEATH?
—	—	YES ☐ NO ☐	YES ☐ NO ☐

21a. ACCIDENT WAS UNDERLYING ☐ OR CONTRIBUTING ☐ CAUSE OF DEATH (IF EITHER, NOTIFY MEDICAL EXAMINER)	21b. TIME OF INJURY HOUR A.M. P.M. MONTH DAY YEAR 19	21c. HOW INJURY OCCURRED (ENTER NATURE OF INJURY IN ITEM 18, PART 1 OR PART 2)
	—	—

21d. INJURY OCCURRED WHILE AT WORK ☐ NOT WHILE AT WORK ☐	21e. PLACE OF INJURY (AT HOME, STREET, FACTORY, OFFICE, FARM, ETC.)	21f. LOCATION STREET / CITY OR TOWN / COUNTY / STATE
—	—	—

22a. I certify that (I) (this hospital) attended the deceased from 2-4-, 1978, to 2-4-, 1978, that (I) (we) last saw the deceased alive on 2-4-1978, and that in (my) (our) opinion death occurred on the date and hour and from the causes stated above. (I) (we) (did) (did not) view the body after death.

22b. SIGNATURE	DEGREE	22c. DATE SIGNED
B. Narayana	MD ATTENDING PHYSICIAN ☐ MEDICAL DIRECTOR ☐ STAFF PHYSICIAN ☑	02-04-78

22d. PHYSICIAN'S NAME (TYPE OR PRINT)	22e. ADDRESS
B. Narayana	Provident Hospital Baltimore, MD

23a. BURIAL, CREMATION, REMOVAL (SPECIFY)	23b. DATE	23c. NAME OF CEMETERY OR CREMATORY	23d. LOCATION CITY OR TOWN / COUNTY / STATE
Burial	Feb. 8, 1978	Parkwood Cemetery	Baltimore, Maryland

24. FUNERAL DIRECTOR NAME	ADDRESS	25a. DATE REC'D. BY REGISTRAR	25b. REGISTRAR'S SIGNATURE
H. Sander Funeral Home	North Ave - 21213	FEB 16 1978	Kathryn McCready

STATE OF MARYLAND
DEPARTMENT OF HEALTH AND MENTAL HYGIENE
CERTIFICATE OF DEATH

1 - FOR STATE REGISTRAR

78 004208
REG. NO.

DIVISION OF VITAL RECORDS, 201 W. PRESTON ST., BALTIMORE, MARYLAND 21201

TO HOSPITAL OR ATTENDING PHYSICIAN: The law requires that the death certificate be executed within 24 hours after death. Page 4 may be retained by the hospital or attending physician.

TO FUNERAL DIRECTOR: After this certificate has been signed by the attending physician and completely filled in by the funeral director, page 3 should be detached for use as the burial-transit permit. Then please remove carbon papers. Pages 1 and 2 should be filed within 72 hours after death with the State Dept. of Health and Mental Hygiene prior to burial, cremation, or removal.

IMPORTANT: If Item 21 is marked or Item 18 shows any injury, or other traumatic event, the medical examiner must be notified at once.

BP_____

DHMH - 16 50M 7/77
(VR A 15 (4))

1. DECEASED NAME (TYPE OR PRINT) FIRST: Vincent	MIDDLE	LAST: Havlicek Jr	2a. DATE OF DEATH MONTH: 2	DAY: 18	YEAR: 78
2b. HOUR: M					
3. SEX: Male	4. RACE: White	5. DATE OF BIRTH MONTH: 4 DAY: 13 YEAR: 43	6. AGE (IN YEARS LAST BIRTHDAY): 34 YRS.	IF UNDER 1 YEAR MONTHS / DAYS	IF UNDER 24 HRS. HOURS / MIN.
7a. BIRTHPLACE (STATE OR FOREIGN COUNTRY): Maryland	7b. CITIZEN OF WHAT COUNTRY?: USA	8. MARRIED [X] NEVER MARRIED [ ] WIDOWED [ ] DIVORCED [ ]	9. BALTIMORE CITY OR COUNTY OF DEATH: Baltimore City MD.		
10. CITY OR TOWN OF DEATH: Baltimore	11. NAME OF HOSPITAL, NURSING HOME OR OTHER INSTITUTION (IF NOT IN SUCH FACILITY, GIVE STREET ADDRESS): Church Home Hospital		12a. USUAL OCCUPATION (TYPE OF WORK FOR MOST OF WORKING LIFE): Warehouse-man	12b. KIND OF BUSINESS OR INDUSTRY: Silex Co	
USUAL RESIDENCE (IF NURSING HOME OR OTHER INSTITUTION, GIVE RESIDENCE BEFORE ADMISSION) 13a. STATE: Maryland	13b. COUNTY: Baltimore	13c. CITY OR TOWN:	13d. INSIDE CITY LIMITS? YES [ ] NO [X]	13e. STREET ADDRESS: 4059 St Augustine Lane	
14. FATHER'S NAME FIRST / MIDDLE / LAST: Vincent Havlicek Sr			15. MOTHER'S MAIDEN NAME FIRST: Marie	MIDDLE: Malczewski	LAST: Havlicek
16a. WAS DECEASED EVER IN U.S. ARMED FORCES? (YES, NO OR UNKNOWN): no	(IF YES, GIVE WAR OR DATES)	16b. SOCIAL SECURITY NO.: 216 42 2800	17. INFORMANT ADDRESS: Cecelia Havlicek Jr. 4059 St Augustine Lane		

MEDICAL CERTIFICATION

18. CAUSE OF DEATH (Enter only one couse per line for (a), (b), and (c).)
PART I. DEATH WAS CAUSED BY:
IMMEDIATE CAUSE (a): cardiac arrest.
4109
Conditions, if any, which gave rise to immediate couse (a), stating the underlying couse last.
DUE TO, OR AS A CONSEQUENCE OF (b): MI - Came in Complete heart block
DUE TO, OR AS A CONSEQUENCE OF (c): possible MI Dia Diabetes Mellitus
APPROXIMATE INTERVAL BETWEEN ONSET AND DEATH

PART 2. OTHER SIGNIFICANT CONDITIONS CONTRIBUTING TO DEATH BUT NOT RELATED TO THE TERMINAL DISEASE OR CONDITION GIVEN IN PART 1(a)

19a. DATE OF OPERATION	19b. CONDITION FOR WHICH OPERATION WAS PERFORMED	20a. AUTOPSY? YES [ ] NO [ ]	20b. IF YES, WERE FINDINGS USED IN CERTIFYING CAUSES OF DEATH? YES [ ] NO [ ]
21a. ACCIDENT WAS UNDERLYING [ ] OR CONTRIBUTING [ ] CAUSE OF DEATH (IF EITHER, NOTIFY MEDICAL EXAMINER)	21b. TIME OF INJURY HOUR A.M. P.M. MONTH DAY YEAR 19	21c. HOW INJURY OCCURRED (ENTER NATURE OF INJURY IN ITEM 18, PART 1 OR PART 2)	
21d. INJURY OCCURRED WHILE AT WORK [ ] NOT WHILE AT WORK [ ]	21e. PLACE OF INJURY (AT HOME, STREET, FACTORY, OFFICE, FARM, ETC.)	21f. LOCATION STREET / CITY OR TOWN / COUNTY / STATE	

22a. I certify that (I) (this hospital) attended the deceased from _____, 19____, to _____, 19____, that (I) (we) last saw the deceased alive on _____, 19____, and that in (my) (our) opinion death occurred on the date and hour and from the causes stated above. (I) (we) (did) (did not) view the body after death.

22b. SIGNATURE: Robert Kuppuswamy DEGREE: MD ATTENDING PHYSICIAN [ ] MEDICAL DIRECTOR [ ] STAFF PHYSICIAN [ ] — 22c. DATE SIGNED: 2/18/78

22d. PHYSICIAN'S NAME (TYPE OR PRINT): Robert Kuppuswamy — 22e. ADDRESS: Church Hosp.

23a. BURIAL, CREMATION, REMOVAL (SPECIFY): Burial	23b. DATE: 2/22/78	23c. NAME OF CEMETERY OR CREMATORY: St Stanislaus	23d. LOCATION CITY OR TOWN / COUNTY / STATE: Baltimore, Maryland
24. FUNERAL DIRECTOR NAME AND ADDRESS: Walter G. Dabrowski 1005 Dundalk Ave.	25a. DATE REC'D. BY REGISTRAR: FEB 22 1978	25b. REGISTRAR'S SIGNATURE: Anthony McCready	

#8 g517 3/6/78 gj

STATE OF MARYLAND
DEPARTMENT OF HEALTH AND MENTAL HYGIENE
CERTIFICATE OF DEATH

78 04209
REG. NO.

1 - FOR STATE REGISTRAR

1. DECEASED NAME (TYPE OR PRINT) FIRST Otis MIDDLE LAST HAWKINS

2a. DATE OF DEATH MONTH DAY YEAR 2-8-78

2b. HOUR 1 35 PM

3. SEX MALE

4. RACE Black

5. DATE OF BIRTH MONTH DAY YEAR 8 30 20

6. AGE (IN YEARS LAST BIRTHDAY) 57 YRS. IF UNDER 1 YEAR MONTHS DAYS IF UNDER 24 HRS. HOURS MIN

7a. BIRTHPLACE (STATE OR FOREIGN COUNTRY) Va

7b. CITIZEN OF WHAT COUNTRY? U.S.A.

8. MARRIED ☒ NEVER MARRIED ☐ WIDOWED ☐ DIVORCED ☐

9. BALTIMORE CITY OR COUNTY OF DEATH Baltimore City MD.

10. CITY OR TOWN OF DEATH Baltimore

11. NAME OF HOSPITAL, NURSING HOME OR OTHER INSTITUTION (IF NOT IN SUCH FACILITY, GIVE STREET ADDRESS) Lafayette Square N.H.

12a. USUAL OCCUPATION (TYPE OF WORK FOR MOST OF WORKING LIFE) Construction

12b. KIND OF BUSINESS OR INDUSTRY

USUAL RESIDENCE (IF NURSING HOME OR OTHER INSTITUTION, GIVE RESIDENCE BEFORE ADMISSION)

13a. STATE MD

13b. COUNTY

13c. CITY OR TOWN Baltimore

13d. INSIDE CITY LIMITS? YES ☒ NO ☐

13e. STREET ADDRESS 918 Bonnett Place

14. FATHER'S NAME FIRST Grady MIDDLE Hawkins LAST

15. MOTHER'S MAIDEN NAME FIRST Willie A MIDDLE Tucker LAST

16a. WAS DECEASED EVER IN U.S. ARMED FORCES? (YES, NO OR UNKNOWN) No (IF YES, GIVE WAR OR DATES)

16b. SOCIAL SECURITY NO. 224-12-5619

17. INFORMANT Nettie Hawkins ADDRESS 2526 Wimbledon St

MEDICAL CERTIFICATION

18. CAUSE OF DEATH (Enter only one cause per line for (a), (b), and (c).)
PART I. DEATH WAS CAUSED BY:
IMMEDIATE CAUSE (a) Arteriosclerotic Cardio-vascular Disease — APPROXIMATE INTERVAL BETWEEN ONSET AND DEATH: Years
4124
Conditions, if any, which gave rise to immediate cause (a), stating the underlying cause last.
DUE TO, OR AS A CONSEQUENCE OF (b)
DUE TO, OR AS A CONSEQUENCE OF (c)

PART 2. OTHER SIGNIFICANT CONDITIONS CONTRIBUTING TO DEATH BUT NOT RELATED TO THE TERMINAL DISEASE OR CONDITION GIVEN IN PART 1(a)

19a. DATE OF OPERATION

19b. CONDITION FOR WHICH OPERATION WAS PERFORMED

20a. AUTOPSY? YES ☐ NO ☒

20b. IF YES, WERE FINDINGS USED IN CERTIFYING CAUSES OF DEATH? YES ☐ NO ☐

21a. ACCIDENT WAS UNDERLYING ☐ OR CONTRIBUTING ☐ CAUSE OF DEATH (IF EITHER, NOTIFY MEDICAL EXAMINER)

21b. TIME OF INJURY HOUR A.M. P.M. MONTH DAY YEAR 19

21c. HOW INJURY OCCURRED (ENTER NATURE OF INJURY IN ITEM 18, PART 1 OR PART 2)

21d. INJURY OCCURRED WHILE AT WORK ☐ NOT WHILE AT WORK ☐

21e. PLACE OF INJURY (AT HOME, STREET, FACTORY, OFFICE, FARM, ETC.)

21f. LOCATION STREET CITY OR TOWN COUNTY STATE

22a. I certify that (I) (this hospital) attended the deceased from Jan. 27, 19 78, to Feb. 8, 19 78, that (I) (we) last saw the deceased alive on Jan. 27, 19 78, and that in (my) (our) opinion death occurred on the date and hour and from the causes stated above, (I) (we) (did) (did not) view the body after death.

22b. SIGNATURE Roy M. Zimmerman DEGREE MD ATTENDING PHYSICIAN ☒ MEDICAL DIRECTOR ☐ STAFF PHYSICIAN ☐

22c. DATE SIGNED 2/9/78

22d. PHYSICIAN'S NAME (TYPE OR PRINT) Roy M. Zimmerman MD

22e. ADDRESS 3202 Hartford Rd. Baltimore

23a. BURIAL, CREMATION, REMOVAL (SPECIFY) Removal

23b. DATE 2/11/78

23c. NAME OF CEMETERY OR CREMATORY Family Plot

23d. LOCATION CITY OR TOWN Brunswick COUNTY Co STATE Va

24. FUNERAL DIRECTOR NAME [illegible] ADDRESS [illegible] Gilmor St

25a. DATE REC'D. BY REGISTRAR FEB 15 1978

25b. REGISTRAR'S SIGNATURE Tiffany McCready

IMPORTANT: If Item 21 is marked or Item 18 shows any injury, or other traumatic event, the medical examiner must be notified at once.

TO FUNERAL DIRECTOR: After this certificate has been signed by the attending physician and completely filled in by the funeral director, page 3 should be detached for use as the burial-transit permit. Then please remove carbon papers. Pages 1 and 2 should be filed within 72 hours after death with the State Dept. of Health and Mental Hygiene prior to burial, cremation, or removal.

TO HOSPITAL OR ATTENDING PHYSICIAN: The law requires that the death certificate be executed within 24 hours after death. Page 4 may be retained by the hospital or attending physician.

DIVISION OF VITAL RECORDS, 301 W. PRESTON ST., BALTIMORE, MARYLAND 21201

BP

DHMH - 16 25M
(VR A 15 (4)) 9/74

STATE OF MARYLAND
DEPARTMENT OF HEALTH AND MENTAL HYGIENE
CERTIFICATE OF DEATH

1 - FOR STATE REGISTRAR

REG. NO. 78 04210

1. DECEASED NAME (TYPE OR PRINT) FIRST: ELLA; MIDDLE: Louise; LAST: HAYNIE				2a. DATE OF DEATH MONTH DAY YEAR: 2-26-78	2b. HOUR: 11:45 AM
3. SEX: Female	4. RACE: Caucasian	5. DATE OF BIRTH MONTH DAY YEAR: January 28, 1911	6. AGE (IN YEARS LAST BIRTHDAY): 67 YRS.	IF UNDER 1 YEAR: MONTHS / DAYS	IF UNDER 24 HRS: HOURS / MIN.
7a. BIRTHPLACE (STATE OR FOREIGN COUNTRY): Virginia	7b. CITIZEN OF WHAT COUNTRY?: USA	8. MARRIED ☐ NEVER MARRIED ☐ WIDOWED ☒ DIVORCED ☐	9. BALTIMORE CITY OR COUNTY OF DEATH: Baltimore City MD.		
10. CITY OR TOWN OF DEATH: Baltimore	11. NAME OF HOSPITAL, NURSING HOME OR OTHER INSTITUTION (IF NOT IN SUCH FACILITY, GIVE STREET ADDRESS): South Baltimore General Hospital	12a. USUAL OCCUPATION (TYPE OF WORK FOR MOST OF WORKING LIFE): Housewife	12b. KIND OF BUSINESS OR INDUSTRY: Own Home		

USUAL RESIDENCE (IF NURSING HOME OR OTHER INSTITUTION, GIVE RESIDENCE BEFORE ADMISSION)

13a. STATE	13b. COUNTY	13c. CITY OR TOWN	13d. INSIDE CITY LIMITS?	13e. STREET ADDRESS
Maryland	-------	Baltimore	YES ☒ NO ☐	1015 Bristol Place 21225

14. FATHER'S NAME FIRST / MIDDLE / LAST	15. MOTHER'S MAIDEN NAME FIRST / MIDDLE / LAST	16a. WAS DECEASED EVER IN U.S. ARMED FORCES? (YES, NO OR UNKNOWN) / (IF YES, GIVE WAR OR DATES)	16b. SOCIAL SECURITY NO.	17. INFORMANT ADDRESS
Vespatien / Walden	Jammie / Kellum	NO / -----	217-22-4209	Mrs. Betty Teets 2740 Manbourne Ave. 21230

MEDICAL CERTIFICATION

18. CAUSE OF DEATH (Enter only one cause per line for (a), (b), and (c).)
PART I. DEATH WAS CAUSED BY:
IMMEDIATE CAUSE (a): pulmonary embolism
DUE TO, OR AS A CONSEQUENCE OF (b): Congestive Heart failure
DUE TO, OR AS A CONSEQUENCE OF (c):
Conditions, if any, which gave rise to immediate cause (a), stating the underlying cause last. 4270
APPROXIMATE INTERVAL BETWEEN ONSET AND DEATH:

PART 2. OTHER SIGNIFICANT CONDITIONS CONTRIBUTING TO DEATH BUT NOT RELATED TO THE TERMINAL DISEASE OR CONDITION GIVEN IN PART 1(a)

19a. DATE OF OPERATION	19b. CONDITION FOR WHICH OPERATION WAS PERFORMED	20a. AUTOPSY?	20b. IF YES, WERE FINDINGS USED IN CERTIFYING CAUSES OF DEATH?
		YES ☐ NO ☐	YES ☐ NO ☐

21a. ACCIDENT WAS UNDERLYING ☐ OR CONTRIBUTING ☐ CAUSE OF DEATH (IF EITHER, NOTIFY MEDICAL EXAMINER)	21b. TIME OF INJURY HOUR A.M. P.M. MONTH DAY YEAR 19	21c. HOW INJURY OCCURRED (ENTER NATURE OF INJURY IN ITEM 18, PART 1 OR PART 2)
21d. INJURY OCCURRED WHILE AT WORK ☐ NOT WHILE AT WORK ☐	21e. PLACE OF INJURY (AT HOME, STREET, FACTORY, OFFICE, FARM, ETC.)	21f. LOCATION STREET / CITY OR TOWN / COUNTY / STATE

22a. I certify that (I) (this hospital) attended the deceased from 2-14-~~19~~78 to 2-26 19 78, that (I) (we) last saw the deceased alive on 2-14 19 78, and that in (my) (our) opinion death occurred on the date and hour and from the causes stated above. (I) (we) (did) (did not) view the body after death.

22b. SIGNATURE	DEGREE	22c. DATE SIGNED
R. Leary	ATTENDING PHYSICIAN ☐ MEDICAL DIRECTOR ☐ STAFF PHYSICIAN ☒	2-26-78.

22d. PHYSICIAN'S NAME (TYPE OR PRINT)	22e. ADDRESS
RUBEN REIDER	2001 SOUTH HANOVER STREET

23a. BURIAL, CREMATION, REMOVAL (SPECIFY)	23b. DATE	23c. NAME OF CEMETERY OR CREMATORY	23d. LOCATION CITY OR TOWN / COUNTY / STATE
Burial	3/1/78	Glen Haven Mem. Park	Glen Burnie Anne Arundel Md.

24. FUNERAL DIRECTOR NAME / ADDRESS	25a. DATE REC'D. BY REGISTRAR	25b. REGISTRAR'S SIGNATURE
Mc Cully F. H. of Brooklyn 237 E. Patapsco Ave. Baltimore, Md. 21225	FEB 28 1978	Kathryn McCready

DIVISION OF VITAL RECORDS, 301 W. PRESTON ST., BALTIMORE, MARYLAND 21201

TO HOSPITAL OR ATTENDING PHYSICIAN: The law requires that the death certificate be executed within 24 hours after death. Page 4 may be retained by the hospital or attending physician.

TO FUNERAL DIRECTOR: After this certificate has been signed by the attending physician and completely filled in by the funeral director, page 4 should be detached for use as the burial-transit permit. Then please remove carbon papers. Pages 1 and 2 should be filed within 72 hours after death with the State Dept. of Health and Mental Hygiene prior to burial, cremation, or removal.

IMPORTANT: If Item 21 is marked or Item 18 shows any injury, or other traumatic event, the medical examiner must be notified at once.

2505 BP

DHMH - 16 25M
(VR A 15 (4)) 9/74

DIVISION OF VITAL RECORDS, 201 W. PRESTON ST., BALTIMORE, MARYLAND 21201

TO HOSPITAL OR ATTENDING PHYSICIAN: The law requires that the death certificate be executed within 24 hours after death. Page 4 may be retained by the hospital or attending physician.

TO FUNERAL DIRECTOR: After this certificate has been signed by the attending physician and completely filled in by the funeral director, page 3 should be detached for use as the burial-transit permit. Then please remove carbon papers. Pages 1 and 2 should be filed within 72 hours after death with the State Dept. of Health and Mental Hygiene prior to burial, cremation, or removal.

IMPORTANT: If Item 21 is marked or Item 18 shows any injury, or other traumatic event, the medical examiner must be notified at once.

BP_____

DHMH - 16 50M 7/77
(VR A 15 (4))

1 - FOR STATE REGISTRAR

STATE OF MARYLAND
DEPARTMENT OF HEALTH AND MENTAL HYGIENE
CERTIFICATE OF DEATH

REG. NO. 78 042111

1. DECEASED NAME (TYPE OR PRINT) FIRST: Ida	MIDDLE:	LAST: HAYNIE	2a. DATE OF DEATH MONTH DAY YEAR: February 10 1978	2b. HOUR: 11:00 P	
3. SEX: Female	4. RACE: Cau	5. DATE OF BIRTH MONTH DAY YEAR: June 20 1905	6. AGE (IN YEARS LAST BIRTHDAY): 72 YRS.	IF UNDER 1 YEAR: MONTHS / DAYS	IF UNDER 24 HRS.: HOURS / MIN.
7a. BIRTHPLACE (STATE OR FOREIGN COUNTRY): Georgia	7b. CITIZEN OF WHAT COUNTRY?: USA	8. MARRIED ☐ NEVER MARRIED ☐ WIDOWED ☒ DIVORCED ☐	9. BALTIMORE CITY OR COUNTY OF DEATH: Baltimore City MD.		
10. CITY OR TOWN OF DEATH: Baltimore	11. NAME OF HOSPITAL, NURSING HOME OR OTHER INSTITUTION (IF NOT IN SUCH FACILITY, GIVE STREET ADDRESS): Maryland General Hospital	12a. USUAL OCCUPATION (TYPE OF WORK FOR MOST OF WORKING LIFE): Clerk	12b. KIND OF BUSINESS OR INDUSTRY: Office		

USUAL RESIDENCE (IF NURSING HOME OR OTHER INSTITUTION, GIVE RESIDENCE BEFORE ADMISSION)

13a. STATE	13b. COUNTY	13c. CITY OR TOWN	13d. INSIDE CITY LIMITS?	13e. STREET ADDRESS
Maryland	Baltimore	Essex 21221	YES ☐ NO ☒	52 Edgewater Apts. 21221

14. FATHER'S NAME FIRST	MIDDLE	LAST	15. MOTHER'S MAIDEN NAME FIRST	MIDDLE	LAST
?		Fudge	Mary		?

16a. WAS DECEASED EVER IN U.S. ARMED FORCES? (YES, NO OR UNKNOWN)	IF YES, GIVE WAR OR DATES	16b. SOCIAL SECURITY NO.	17. INFORMANT	ADDRESS
No	-	261 03 5236	Grafton S. Haynie, Husband	Same

MEDICAL CERTIFICATION

18. CAUSE OF DEATH (Enter only one cause per line for (a), (b), and (c).)

PART I. DEATH WAS CAUSED BY:

Conditions, if any, which gave rise to immediate cause (a), stating the underlying cause last.

		APPROXIMATE INTERVAL BETWEEN ONSET AND DEATH
IMMEDIATE CAUSE (a)	Acute & Chronic Respiratory Failure	18 Hours
DUE TO, OR AS A CONSEQUENCE OF (b)	Arteriosclerotic Cardiovascular Disease With Congestive Heart Failure	
DUE TO, OR AS A CONSEQUENCE OF (c)	Chronic Obstructive Pulmonary Disease Chronic Cor Pulmonale	

PART 2. OTHER SIGNIFICANT CONDITIONS CONTRIBUTING TO DEATH BUT NOT RELATED TO THE TERMINAL DISEASE OR CONDITION GIVEN IN PART 1(a)

19a. DATE OF OPERATION	19b. CONDITION FOR WHICH OPERATION WAS PERFORMED	20a. AUTOPSY?	20b. IF YES, WERE FINDINGS USED IN CERTIFYING CAUSES OF DEATH?
		YES ☐ NO ☒	YES ☐ NO ☐

21a. ACCIDENT WAS UNDERLYING ☐ OR CONTRIBUTING ☐ CAUSE OF DEATH (IF EITHER, NOTIFY MEDICAL EXAMINER)	21b. TIME OF INJURY HOUR A.M. P.M. MONTH DAY YEAR 19	21c. HOW INJURY OCCURRED (ENTER NATURE OF INJURY IN ITEM 18, PART 1 OR PART 2)
21d. INJURY OCCURRED WHILE AT WORK ☐ NOT WHILE AT WORK ☐	21e. PLACE OF INJURY (AT HOME, STREET, FACTORY, OFFICE, FARM, ETC.)	21f. LOCATION STREET / CITY OR TOWN / COUNTY / STATE

22a. I certify that (I) (this hospital) attended the deceased from January 31 19 78, to February 10 19 78, that (we) last saw the deceased alive on February 10 19 78, and that (our) opinion death occurred on the date and hour and from the causes stated above (we) (did) view the body after death.

22b. SIGNATURE	DEGREE	22c. DATE SIGNED
[signature]	ATTENDING PHYSICIAN ☐ MEDICAL DIRECTOR ☐ STAFF PHYSICIAN ☐	2-11-78

22d. PHYSICIAN'S NAME (TYPE OR PRINT)	22e. ADDRESS
Tomas A. Garcia M.D.	c/o Maryland General Hospital

23a. BURIAL, CREMATION, REMOVAL (SPECIFY)	23b. DATE	23c. NAME OF CEMETERY OR CREMATORY	23d. LOCATION CITY OR TOWN / COUNTY / STATE
Cremation	2/11/78	Loudon Park Crematory	Baltimore Md.

24. FUNERAL DIRECTOR NAME / ADDRESS	25a. DATE REC'D. BY REGISTRAR	25b. REGISTRAR'S SIGNATURE
Bruzdzinski Funeral Home PA 1407 Old Eastern Ave.	FEB 14 1978	[signature]

1

STATE OF MARYLAND
DEPARTMENT OF HEALTH AND MENTAL HYGIENE
CERTIFICATE OF DEATH

78 04212

1. DECEASED-NAME (Type or print) First / Middle / Last	Cletus Francis Heaps Sr.
2a. DATE OF DEATH Month / Day / Year	2 / 5 / 78
2b. HOUR	6 P M
3. SEX	Male
4. RACE	White
5. DATE OF BIRTH	9/25/1897
6. AGE (In years lost birthday)	80 YRS.
IF UNDER 1 YEAR: MONTHS / DAYS	
IF UNDER 24 HRS.: HOURS / MIN	
7a. BIRTHPLACE (State or foreign country)	Maryland U.S.A
7b. CITIZEN OF WHAT COUNTRY?	U.S.A
8. MARRIED ☒ NEVER MARRIED ☐ WIDOWED ☐ DIVORCED ☐	
9. COUNTY OF DEATH	Baltimore 21055 Md.
10. CITY OR TOWN OF DEATH	Baltimore
11. NAME OF HOSPITAL OR INSTITUTION (If not in hospital give street address)	Garrison Valley Nursing Center
12a. USUAL OCCUPATION (Kind of work done during most of working life, even if retired.)	Carpenter, Farmer
12b. KIND OF BUSINESS OR INDUSTRY	Farm
13a. USUAL RESIDENCE (Where deceased lived, if institution: Residence before admission) STATE	Maryland
13b. COUNTY	Abingdon 21009 HARFORD
13c. CITY OR TOWN	ABINGDON
13d. INSIDE CITY LIMITS? YES ☐ NO ☒	
13e. STREET AND NUMBER	4113 East Baker Ave.
14. FATHER'S NAME First / Middle / Last	Thomas F. Heaps
15. MOTHER'S MAIDEN NAME First / Middle / Last	Ellen J. Furlong
16a. WAS DECEASED EVER IN U.S. ARMED FORCES? (Yes, no, or unknown) (If yes give war or dates of service)	NO NONE
16b. SOCIAL SECURITY NO.	218-14-0647A
17. INFORMANT	Marie C. Heaps Family Same as Abingdon, Maryland
Address	4113 E. Baker Ave. Abingdon, Maryland

35 90 35 130 2

MEDICAL CERTIFICATION

18. CAUSE OF DEATH (Enter only one cause per line for (a), (b), and (c).)

PART I. DEATH WAS CAUSED BY:

IMMEDIATE CAUSE (a) COPD, severe & gangrene toes

5193

DUE TO, OR AS A CONSEQUENCE OF (b)

DUE TO, OR AS A CONSEQUENCE OF (c)

Conditions, if any, which gave rise to immediate cause (a), stating the underlying cause last.

APPROXIMATE INTERVAL BETWEEN ONSET AND DEATH

PART 2. OTHER SIGNIFICANT CONDITIONS CONTRIBUTING TO DEATH BUT NOT RELATED TO THE TERMINAL DISEASE OR CONDITION GIVEN IN PART 1(a)

19a. DATE OF OPERATION	
19b. CONDITION FOR WHICH OPERATION WAS PERFORMED	
20a. AUTOPSY? YES ☐ NO ☐	
20b. IF YES, WERE FINDINGS CONSIDERED IN CERTIFYING CAUSES OF DEATH?	
21a. ACCIDENT WAS UNDERLYING ☐ OR CONTRIBUTING ☐ CAUSE OF DEATH (If either, notify medical examiner)	
21b. TIME OF INJURY HOUR A.M. P.M. Month Day Year 19	
21c. HOW INJURY OCCURRED (Enter nature of injury in Part 1 or Part 2, Item 18.)	
21d. INJURY OCCURRED While at work ☐ Not while at work ☐	
21e. PLACE OF INJURY (AT HOME, FARM, STREET, FACTORY, OFFICE BUILDING, ETC.)	
21f. LOCATION Street or R.F.D. No. / City or Town / County / State	

X X

22a. I certify that (I) (this hospital) attended the deceased from 1/30, 1978, to 2/5, 1978, that (I) (we) lost saw the deceased alive on 2/3 1978, and that in (my) (our) opinion death occurred on the date and hour and from the causes stated above. (I) (we) (did) (did not) view the body after death.

22b. SIGNATURE	[signature] MD DEGREE ATTENDING PHYS. ☒ MED. DIRECTOR ☐ STAFF PHYS. ☐
22c. DATE SIGNED	2/7/78
22d. PHYSICIAN'S NAME (Type)	Stuart Ross
22e. ADDRESS	10219 S. Dotfield Rd. Owings Mills Md 21117

1

23a. BURIAL, CREMATION, REMOVAL (Specify)	Burial
23b. DATE	Feb. 8, 1978
23c. NAME OF CEMETERY OR CREMATORY	Bel Air Mem. Gardens
23d. LOCATION (City or Town) (County) (State)	Bel Air Harford Maryland
24. FUNERAL DIRECTOR / ADDRESS	Howard K. McComas III Abingdon, Maryland
25a. REC'D BY REGISTRAR / DATE	FEB 14 1978
25b. REGISTRAR'S SIGNATURE	[signature]

DIVISION OF VITAL RECORDS, 301 W. PRESTON STREET, BALTIMORE, MARYLAND 21201

TO HOSPITAL OR ATTENDING PHYSICIAN: The law requires that the death certificate be executed within 24 hours after death. Page 4 may be retained by the hospital or attending physician.

TO FUNERAL DIRECTOR: After this certificate has been signed by the attending physician and completely filled in by the funeral director, page 3 should be detached for use as the burial-transit permit. Then please remove carbon papers. Pages 1 and 2 should be filed with the State Dept. of Health and Mental Hygiene prior to burial, cremation, or removal, and in any event, within 72 hours after death.

DHMH-16 1/71 30M (VR A15 (4))

STATE OF MARYLAND
DEPARTMENT OF HEALTH AND MENTAL HYGIENE
MEDICAL EXAMINER'S CERTIFICATE OF DEATH

1 - FOR STATE REGISTRAR

REG. NO. 8 04213

1. DECEASED NAME (TYPE OR PRINT): First: Shirley; Middle: L.; Last: Hempfield

2a. DATE OF DEATH: KNOWN ☐ ESTIMATED ☒ Month: 2 Day: 4 Year: 19 78

2b. HOUR: M

3. SEX: Female

4. RACE: Negro

5. DATE OF BIRTH: Month: 11 Day: 27 Year: 1955

6. AGE (IN YEARS LAST BIRTHDAY): 22 YRS. IF UNDER 1 YR. Months: Days: IF UNDER 24 HRS. Hours: Min:

2c. DATE PRONOUNCED DEAD: Month: 2 Day: 5 Year: 19 78

2d. HOUR: 11:29 AM

7a. BIRTHPLACE (STATE OR FOREIGN COUNTRY): Maryland

7b. CITIZEN OF WHAT COUNTRY?: U. S. A.

8. MARRIED ☐ NEVER MARRIED ☒ WIDOWED ☐ DIVORCED ☐

9. BALTIMORE CITY OR COUNTY OF DEATH: Baltimore City MD.

10. CITY OR TOWN OF DEATH: Baltimore

11. NAME OF HOSPITAL, NURSING HOME, OR OTHER INSTITUTION (IF NOT IN SUCH FACILITY, GIVE STREET ADDRESS): 271 Ballou Court

12a. USUAL OCCUPATION (TYPE OF WORK FOR MOST OF WORKING LIFE):

12b. KIND OF BUSINESS OR INDUSTRY:

USUAL RESIDENCE (IF IN NURSING HOME OR OTHER INSTITUTION, GIVE RESIDENCE BEFORE ADMISSION)

13a. STATE: Maryland

13b. COUNTY:

13c. CITY OR TOWN: Baltimore

13d. INSIDE CITY LIMITS? YES ☒ NO ☐

13e. STREET ADDRESS: 271 Ballou Court

14. FATHER'S NAME: First: Ralph Middle: A. Last: Hempfield

15. MOTHER'S MAIDEN NAME: First: Gladys Middle: Last: Foster

16a. WAS DECEASED EVER IN U.S. ARMED FORCES? (YES, NO, OR UNKNOWN) (IF YES, GIVE WAR OR DATES):

16b. SOCIAL SECURITY NO.:

17. INFORMANT ADDRESS: Ralph Hempfield 1849 N. Collington

MEDICAL CERTIFICATION

18. CAUSE OF DEATH (Enter only one cause per line for (a), (b), and (c).)

PART I DEATH WAS CAUSED BY:

IMMEDIATE CAUSE (a): Asphyxia complicating ligature strangulation

963X

Conditions, if any, which gave rise to immediate cause (a) stating the underlying cause last.

DUE TO, OR AS A CONSEQUENCE OF

(b):

DUE TO, OR AS A CONSEQUENCE OF

(c):

APPROXIMATE INTERVAL BETWEEN ONSET AND DEATH:

PART 2 OTHER SIGNIFICANT CONDITIONS CONTRIBUTING TO DEATH BUT NOT RELATED TO THE TERMINAL DISEASE OR CONDITION GIVEN IN PART 1 (a).

19a. DATE OF OPERATION:

19b. CONDITION FOR WHICH OPERATION WAS PERFORMED?:

20. AUTOPSY? YES ☒ NO ☐

21a. EXTERNAL CAUSE WAS UNDERLYING ☐ OR CONTRIBUTING ☐ CAUSE OF DEATH

21b. TIME OF INJURY: HOUR A.M. P.M. ? MONTH 2 DAY 4 YEAR 1978

21c. HOW INJURY OCCURRED (ENTER NATURE OF INJURY IN ITEM 18 PART 1 OR PART 2): Subject strangled

21d. INJURY OCCURRED WHILE AT WORK ☐ NOT WHILE AT WORK ☒

21e. PLACE OF INJURY (AT HOME, STREET, FACTORY, FARM, ETC.): Home

21f. LOCATION: STREET: 271 Ballou Court CITY OR TOWN: Baltimore COUNTY: STATE: Md.

22a. I certify that I took charge of the remains described above, held an Autopsy ☒, Inspection ☐, Inquiry ☐, and in my opinion death resulted from: Natural causes ☐, Accident ☐, Suicide ☐, Homicide ☒, Undetermined manner ☐,

ACTUAL SIGNATURE: Bert F Morton, M.D.

TITLE (SPECIFY): Deputy Chief MEDICAL EXAMINER

DATE SIGNED: 2/6/78

EXAMINER'S NAME (TYPE OR PRINT): Bert F. Morton, M. D.

ADDRESS: 111 Penn Street

23a. BURIAL, CREMATION, REMOVAL (SPECIFY): Burial

23b. DATE: 2/11/1978

23c. NAME OF CEMETERY OR CREMATORY: Baltimore Cemetery

23d. LOCATION CITY OR TOWN: Baltimore COUNTY: STATE: Maryland

24. FUNERAL DIRECTOR NAME: Wm. C. March F/H ADDRESS: 928 East North Ave.

25a. DATE REC'D. BY REGISTRAR: FEB 8 1978

25b. REGISTRAR'S SIGNATURE: Tiffany McCready

DIVISION OF VITAL RECORDS, 301 W. PRESTON ST., BALTIMORE, MD. 21201

TO MEDICAL EXAMINER: THIS CERTIFICATE SHOULD BE EXECUTED WITHIN 24 HOURS AFTER DEATH. IF ANY DELAY IS NECESSARY, PLEASE EXECUTE THE CERTIFICATE, WRITING THE WORD "PENDING" IN PENCIL IN ITEM 18. GIVE PAGES 1, 2, AND 3 TO THE FUNERAL DIRECTOR. PAGE 4 SHOULD BE FORWARDED TO THE CHIEF MEDICAL EXAMINER ALONG WITH FORM PM 3. RETAIN PAGE 5 FOR YOUR RECORDS.

TO FUNERAL DIRECTOR: PAGE 3 SHOULD BE USED AS A BURIAL-TRANSIT PERMIT. PAGES 1 AND 2 SHOULD BE FILED, WITHIN 72 HOURS AFTER DEATH, WITH THE STATE DEPARTMENT OF HEALTH AND MENTAL HYGIENE, DIVISION OF VITAL RECORDS, 301 W. PRESTON STREET, BALTIMORE, MARYLAND, 21201 PRIOR TO BURIAL, CREMATION, OR REMOVAL.

BP

DHMH - 17
(VR A15 ME(5))
30M 7/73

STATE OF MARYLAND
DEPARTMENT OF HEALTH AND MENTAL HYGIENE
CERTIFICATE OF DEATH

1 - FOR STATE REGISTRAR

REG. NO. 78 004214

DIVISION OF VITAL RECORDS, 201 W. PRESTON ST., BALTIMORE, MARYLAND 21201

TO HOSPITAL OR ATTENDING PHYSICIAN: The law requires that the death certificate be executed within 24 hours after death. Page 4 may be retained by the hospital or attending physician.

TO FUNERAL DIRECTOR: After this certificate has been signed by the attending physician and completely filled in by the funeral director, page 3 should be detached for use as the burial-transit permit. Then please remove carbon papers. Pages 1 and 2 should be filed with the local registrar within 72 hours after death with the State Dept. of Health and Mental Hygiene prior to burial, cremation, or removal.

IMPORTANT: If Item 21 is marked or Item 18 shows any injury, or other traumatic event, the medical examiner must be notified before

1. DECEASED NAME (TYPE OR PRINT) FIRST	MIDDLE	LAST	2a. DATE OF DEATH MONTH	DAY	YEAR / HOUR
Roy	L.	Henderson	2	18	78 / Est. 6:30 a.m.
3. SEX	4. RACE	5. DATE OF BIRTH MONTH DAY YEAR	6. AGE (IN YEARS LAST BIRTHDAY)	IF UNDER 1 YEAR: MONTHS DAYS	IF UNDER 24 HRS.: HOURS MIN.
Male	White	April 2, 1915	62 years YRS.		
7a. BIRTHPLACE (STATE OR FOREIGN COUNTRY)	7b. CITIZEN OF WHAT COUNTRY?	8. MARRIED XX NEVER MARRIED ☐ WIDOWED ☐ DIVORCED ☐	9. BALTIMORE CITY OR COUNTY OF DEATH		
North Carolina	U.S.A.		Baltimore City, MD.		
10. CITY OR TOWN OF DEATH	11. NAME OF HOSPITAL, NURSING HOME OR OTHER INSTITUTION (IF NOT IN SUCH FACILITY, GIVE STREET ADDRESS)		12a. USUAL OCCUPATION (TYPE OF WORK FOR MOST OF WORKING LIFE)	12b. KIND OF BUSINESS OR INDUSTRY	
Baltimore	3601 Benson Avenue		Mechanic	Service Expressway	

USUAL RESIDENCE (IF NURSING HOME OR OTHER INSTITUTION, GIVE RESIDENCE BEFORE ADMISSION)

13a. STATE	13b. COUNTY	13c. CITY OR TOWN	13d. INSIDE CITY LIMITS?	13e. STREET ADDRESS
Md.		Baltimore	YES XX NO ☐	3601 Benson Avenue 21229

14. FATHER'S NAME FIRST	MIDDLE	LAST	15. MOTHER'S MAIDEN NAME FIRST	MIDDLE	LAST
Henry	R.	Henderson	Betty		Mae

16a. WAS DECEASED EVER IN U.S. ARMED FORCES? (YES, NO OR UNKNOWN)	(IF YES, GIVE WAR OR DATES)	16b. SOCIAL SECURITY NO.	17. INFORMANT	ADDRESS
Yes	WW II	725-16-0380	Pauline A. Henderson	3601 Benson Ave.

MEDICAL CERTIFICATION

18 CAUSE OF DEATH (Enter only one cause per line for (a), (b), and (c).)

PART I. DEATH WAS CAUSED BY:

IMMEDIATE CAUSE (a) ACUTE PULMONARY EDEMA — APPROXIMATE INTERVAL BETWEEN ONSET AND DEATH: MINUTES

Conditions, if any, which gave rise to immediate cause (a), stating the underlying cause last. 428X

DUE TO, OR AS A CONSEQUENCE OF (b) CHRONIC MYOCARDIAL DISEASE — 21 MONTHS

DUE TO, OR AS A CONSEQUENCE OF (c)

PART 2. OTHER SIGNIFICANT CONDITIONS CONTRIBUTING TO DEATH BUT NOT RELATED TO THE TERMINAL DISEASE OR CONDITION GIVEN IN PART 1(a): VIRAL BRONCHITIS ; DIABETES MELLITUS

19a. DATE OF OPERATION	19b. CONDITION FOR WHICH OPERATION WAS PERFORMED	20a. AUTOPSY?	20b. IF YES, WERE FINDINGS USED IN CERTIFYING CAUSES OF DEATH?
		YES ☐ NO ☐	YES ☐ NO ☐

21a. ACCIDENT WAS UNDERLYING ☐ OR CONTRIBUTING ☐ CAUSE OF DEATH (IF EITHER, NOTIFY MEDICAL EXAMINER)	21b. TIME OF INJURY HOUR A.M. P.M. MONTH DAY YEAR 19	21c. HOW INJURY OCCURRED (ENTER NATURE OF INJURY IN ITEM 18, PART 1 OR PART 2)
21d. INJURY OCCURRED WHILE AT WORK ☐ NOT WHILE AT WORK ☐	21e. PLACE OF INJURY (AT HOME, STREET, FACTORY, OFFICE, FARM, ETC.)	21f. LOCATION STREET CITY OR TOWN COUNTY STATE

22a. I certify that (I) ~~(this hospital)~~ attended the deceased from 11/20, 1977, to 2/18, 1978, that (I) ~~(we)~~ last saw the deceased alive on 2/16, 1978, and that in (my) ~~(our)~~ opinion death occurred on the date and hour and from the causes stated above, (I) (we) (did) (did not) view the body after death.

22b. SIGNATURE	DEGREE	22c. DATE SIGNED
Irwin A. Moss, M.D.	ATTENDING PHYSICIAN ☑ MEDICAL DIRECTOR ☐ STAFF PHYSICIAN ☐	2/18/78

22d. PHYSICIAN'S NAME (TYPE OR PRINT)	22e. ADDRESS
Dr. Irvin Moss	11065 Little Patuxent Parkway, Columbia, Md. 21044

23a. BURIAL, CREMATION, REMOVAL (SPECIFY)	23b. DATE	23c. NAME OF CEMETERY OR CREMATORY	23d. LOCATION CITY OR TOWN	COUNTY
Burial	2/20/78	Persons Mem. Cemetery	Roxbro,	N. Carolina

24. FUNERAL DIRECTOR NAME ADDRESS	25a. DATE REC'D. BY REGISTRAR	25b. REGISTRAR'S SIGNATURE
Hubbard Funeral Home, Inc. 4107 Wilkens Ave. Balto., Md. 21229	FEB 22 1978	

2551 BP

DHMH - 16 50M 1/76
(VR A 15 (4))

STATE OF MARYLAND
DEPARTMENT OF HEALTH AND MENTAL HYGIENE
CERTIFICATE OF DEATH

78 04215
REG. NO.

1 - FOR STATE REGISTRAR

DIVISION OF VITAL RECORDS, 201 W. PRESTON ST., BALTIMORE, MARYLAND 21201

TO HOSPITAL OR ATTENDING PHYSICIAN: The law requires that the death certificate be executed within 24 hours after death. Page 4 may be retained by the hospital or attending physician.

TO FUNERAL DIRECTOR: After this certificate has been signed by the attending physician and completely filled in by the funeral director, page 4 should be detached for use as the burial-transit permit. Then please remove carbon papers. Pages 1 and 2 should be filed within 72 hours after death with the State Dept. of Health and Mental Hygiene prior to burial, cremation, or removal.

IMPORTANT: If Item 21 is marked or Item 18 shows any injury, or other traumatic event, the medical examiner must be notified at once.

1. DECEASED NAME (TYPE OR PRINT) FIRST	MIDDLE	LAST	2a. DATE OF DEATH MONTH DAY YEAR	2b. HOUR
Carrie		Hense	2-24-78	9.05 PM

3. SEX	4. RACE	5. DATE OF BIRTH MONTH DAY YEAR	6. AGE (IN YEARS LAST BIRTHDAY)	IF UNDER 1 YEAR MONTHS / DAYS	IF UNDER 24 HRS. HOURS / MIN.
Female	White	4-25-18	59 YRS		

7a. BIRTHPLACE (STATE OR FOREIGN COUNTRY)	7b. CITIZEN OF WHAT COUNTRY?	8. MARRIED ☐ NEVER MARRIED ☐ WIDOWED ☒ DIVORCED ☐	9. BALTIMORE CITY OR COUNTY OF DEATH
MARYLAND	U.S.A.		Baltimore City MD.

10. CITY OR TOWN OF DEATH	11. NAME OF HOSPITAL, NURSING HOME OR OTHER INSTITUTION (IF NOT IN SUCH FACILITY, GIVE STREET ADDRESS)	12a. USUAL OCCUPATION (TYPE OF WORK FOR MOST OF WORKING LIFE)	12b. KIND OF BUSINESS OR INDUSTRY
BALTIMORE	Good Samaritan Hospital	HOMEMAKER	

USUAL RESIDENCE (IF NURSING HOME OR OTHER INSTITUTION, GIVE RESIDENCE BEFORE ADMISSION)

13a. STATE	13b. COUNTY	13c. CITY OR TOWN	13d. INSIDE CITY LIMITS?	13e. STREET ADDRESS
MD	Balto.	Balto.	YES ☐ NO ☐	2010 Longview Ct.

14. FATHER'S NAME FIRST	MIDDLE	LAST	15. MOTHER'S MAIDEN NAME FIRST	MIDDLE	LAST
CHARLES	E.	BOGY	EDNA	A.	WETTERS

16a. WAS DECEASED EVER IN U.S. ARMED FORCES? (YES, NO OR UNKNOWN)	(IF YES, GIVE WAR OR DATES)	16b. SOCIAL SECURITY NO.	17. INFORMANT	ADDRESS
NO		213-50-4234	MRS. CAROL LEE JORDAN	42 LYNDALE AVE

MEDICAL CERTIFICATION

18. CAUSE OF DEATH (Enter only one cause per line for (a), (b), and (c).)
PART I. DEATH WAS CAUSED BY:

		APPROXIMATE INTERVAL BETWEEN ONSET AND DEATH
IMMEDIATE CAUSE (a)	Cardiopulmonary arrest	
DUE TO, OR AS A CONSEQUENCE OF (b)	Metastatic Adeno Ca. of the colon	
DUE TO, OR AS A CONSEQUENCE OF (c)		

1538

Conditions, if any, which gave rise to immediate cause (a), stating the underlying cause last.

PART 2. OTHER SIGNIFICANT CONDITIONS CONTRIBUTING TO DEATH BUT NOT RELATED TO THE TERMINAL DISEASE OR CONDITION GIVEN IN PART 1(a)

19a. DATE OF OPERATION	19b. CONDITION FOR WHICH OPERATION WAS PERFORMED	20a. AUTOPSY? YES ☐ NO ☐	20b. IF YES, WERE FINDINGS USED IN CERTIFYING CAUSES OF DEATH? YES ☐ NO ☐

21a. ACCIDENT WAS UNDERLYING ☐ OR CONTRIBUTING ☐ CAUSE OF DEATH (IF EITHER, NOTIFY MEDICAL EXAMINER)	21b. TIME OF INJURY HOUR A.M. P.M. MONTH DAY YEAR 19	21c. HOW INJURY OCCURRED (ENTER NATURE OF INJURY IN ITEM 18, PART 1 OR PART 2)

21d. INJURY OCCURRED WHILE AT WORK ☐ NOT WHILE AT WORK ☐	21e. PLACE OF INJURY (AT HOME, STREET, FACTORY, OFFICE, FARM, ETC.)	21f. LOCATION STREET / CITY OR TOWN / COUNTY / STATE

22a. I certify that (I) (~~this hospital~~) attended the deceased from 2-24, 19 78, to 2-24, 19 78, that (I) (we) last saw the deceased alive on 2-24, 19 78, and that in (my) (~~our~~) opinion death occurred on the date and hour and from the causes stated above, (I) (~~we~~) (did) (~~did not~~) view the body after death.

22b. SIGNATURE	DEGREE		22c. DATE SIGNED
Rosita R. Cruz	Md.	ATTENDING PHYSICIAN ☐ MEDICAL DIRECTOR ☐ STAFF PHYSICIAN ☑	2-24-78

22d. PHYSICIAN'S NAME (TYPE OR PRINT)	22e. ADDRESS
ROSITA R. CRUZ	GOOD SAMARITAN HOSPITAL

23a. BURIAL, CREMATION, REMOVAL (SPECIFY)	23b. DATE	23c. NAME OF CEMETERY OR CREMATORY	23d. LOCATION CITY OR TOWN / COUNTY / STATE
BURIAL	2-28-78	GARDEN OF FAITHS	BALTIMORE MD

24. FUNERAL DIRECTOR NAME	ADDRESS	25a. DATE REC'D. BY REGISTRAR	25b. REGISTRAR'S SIGNATURE
RAYMOND L. KACZOROWSKI	2525 FLEET ST.	MAR 6 1978	Pinkney McCready

BP

DHMH - 16 60M 1/75
(VR A 15 (4))

DOA. Examined by Medical

Released by

DIVISION OF VITAL RECORDS, 201 W. PRESTON ST., BALTIMORE, MARYLAND 21201

TO HOSPITAL OR ATTENDING PHYSICIAN: The law requires that the death certificate be executed within 24 hours after death. Page 4 may be retained by the hospital or attending physician.

TO FUNERAL DIRECTOR: After this certificate has been signed by the attending physician and completely filled in by the funeral director, page 3 should be detached for use as the burial-transit permit. Then please remove carbon papers. Pages 1 and 2 should be filed within 72 hours after death with the State Dept. of Health and Mental Hygiene prior to burial, cremation, or removal.

IMPORTANT: If Item 21 is marked or Item 18 shows any injury, or other traumatic event, the medical examiner may be notified at once.

BP_____

DHMH - 16 60M 1/75
(VR A 15 (4))

1 - FOR STATE REGISTRAR

STATE OF MARYLAND
DEPARTMENT OF HEALTH AND MENTAL HYGIENE
CERTIFICATE OF DEATH

REG. NO. 78 04216

1. DECEASED NAME (TYPE OR PRINT) FIRST: John	MIDDLE: W.	LAST: Herley	2a. DATE OF DEATH MONTH: 2 DAY: 6 YEAR: 78	2b. HOUR: 710 PM	
3. SEX: MALE	4. RACE: White	5. DATE OF BIRTH MONTH: 5 DAY: 11 YEAR: 05	6. AGE (IN YEARS LAST BIRTHDAY): 72 YRS.	IF UNDER 1 YEAR MONTHS: DAYS:	IF UNDER 24 HRS. HOURS: MIN:
7a. BIRTHPLACE (STATE OR FOREIGN COUNTRY): Pa.	7b. CITIZEN OF WHAT COUNTRY?: U.S.A.	8. MARRIED [X] NEVER MARRIED [ ] WIDOWED [ ] DIVORCED [ ]	9. BALTIMORE CITY OR COUNTY OF DEATH: Baltimore City MD.		
10. CITY OR TOWN OF DEATH: Balto.	11. NAME OF HOSPITAL, NURSING HOME OR OTHER INSTITUTION (IF NOT IN SUCH FACILITY, GIVE STREET ADDRESS): Balto. City Hosp.	12a. USUAL OCCUPATION (TYPE OF WORK FOR MOST OF WORKING LIFE): RETired -	12b. KIND OF BUSINESS OR INDUSTRY: Beth Steel		
USUAL RESIDENCE (IF NURSING HOME OR OTHER INSTITUTION, GIVE RESIDENCE BEFORE ADMISSION) 13a. STATE: Md	13b. COUNTY	13c. CITY OR TOWN: Balto.	13d. INSIDE CITY LIMITS? YES [X] NO [ ]	13e. STREET ADDRESS: 3628 Esther Place	
14. FATHER'S NAME FIRST: Germania	MIDDLE	LAST: Herley	15. MOTHER'S MAIDEN NAME FIRST: Nora	MIDDLE	LAST: Lynch
16a. WAS DECEASED EVER IN U.S. ARMED FORCES? (YES, NO OR UNKNOWN): No	(IF YES, GIVE WAR OR DATES)	16b. SOCIAL SECURITY NO.: 213-09-1633	17. INFORMANT: Lena Herley	ADDRESS: 3628 Esther Place	

MEDICAL CERTIFICATION

18. **CAUSE OF DEATH** (Enter only one cause per line for (a), (b), and (c).)
PART I. DEATH WAS CAUSED BY:
IMMEDIATE CAUSE (a): Cardiac Arrest - DOA City Hospital
4409
Conditions, if any, which gave rise to immediate cause (a), stating the underlying cause last.
DUE TO, OR AS A CONSEQUENCE OF (b): ATHEROSCLEROTIC VASCULAR DISEASE
DUE TO, OR AS A CONSEQUENCE OF (c):
APPROXIMATE INTERVAL BETWEEN ONSET AND DEATH: Immediate

PART 2. OTHER SIGNIFICANT CONDITIONS CONTRIBUTING TO DEATH BUT NOT RELATED TO THE TERMINAL DISEASE OR CONDITION GIVEN IN PART 1(a).

19a. DATE OF OPERATION	19b. CONDITION FOR WHICH OPERATION WAS PERFORMED	20a. AUTOPSY? YES [ ] NO [ ]	20b. IF YES, WERE FINDINGS USED IN CERTIFYING CAUSES OF DEATH? YES [ ] NO [ ]

21a. ACCIDENT WAS UNDERLYING [ ] OR CONTRIBUTING [ ] CAUSE OF DEATH (IF EITHER, NOTIFY MEDICAL EXAMINER)	21b. TIME OF INJURY HOUR A.M. P.M. MONTH DAY YEAR 19	21c. HOW INJURY OCCURRED (ENTER NATURE OF INJURY IN ITEM 18, PART 1 OR PART 2)	
21d. INJURY OCCURRED WHILE AT WORK [ ] NOT WHILE AT WORK [ ]	21e. PLACE OF INJURY (AT HOME, STREET, FACTORY, OFFICE, FARM, ETC.)	21f. LOCATION STREET / CITY OR TOWN / COUNTY / STATE	

22a. **I certify** that (I) (this hospital) attended the deceased from 2/6/78, 19____, to ____, 19____, that (I) (we) last saw the deceased alive on ____, 19____, and that in (my) (our) opinion death occurred on the date and hour and from the causes stated above. (I) (we) (did) (did not) view the body after death.

22b. SIGNATURE: Robert F. Leroy DEGREE: ATTENDING PHYSICIAN [ ] MEDICAL DIRECTOR [ ] STAFF PHYSICIAN [X]
22c. DATE SIGNED: 2/6/78

22d. PHYSICIAN'S NAME (TYPE OR PRINT): Robert F. Leroy
22e. ADDRESS: Baltimore City Hospital, Balt, Md

23a. BURIAL, CREMATION, REMOVAL (SPECIFY): Burial	23b. DATE: 2/10/78	23c. NAME OF CEMETERY OR CREMATORY: Sacred Heart	23d. LOCATION CITY OR TOWN: Balto.	COUNTY: Md. STATE:

24. FUNERAL DIRECTOR NAME / ADDRESS: Joseph N. Zannino, 263 S. Conkling St

25a. DATE REC'D. BY REGISTRAR: FEB 7 1978
25b. REGISTRAR'S SIGNATURE: Anthony McCready

DIVISION OF VITAL RECORDS, 201 W. PRESTON ST., BALTIMORE, MARYLAND 21201

1 - FOR STATE REGISTRAR

STATE OF MARYLAND
DEPARTMENT OF HEALTH AND MENTAL HYGIENE
CERTIFICATE OF DEATH

REG. NO. 78 04217

1. DECEASED NAME (TYPE OR PRINT) — FIRST: John — MIDDLE: R. — LAST: Herman Jr.

2a. DATE OF DEATH — MONTH: 2 — DAY: 14 — YEAR: 78

2b. HOUR: M

3. SEX: Male

4. RACE: White

5. DATE OF BIRTH — MONTH: 1 — DAY: 12 — YEAR: 1904

6. AGE (IN YEARS LAST BIRTHDAY): 74 YRS. — IF UNDER 1 YEAR: MONTHS, DAYS — IF UNDER 24 HRS: HOURS, MIN.

7a. BIRTHPLACE (STATE OR FOREIGN COUNTRY): Md.

7b. CITIZEN OF WHAT COUNTRY?: U.S.A.

8. MARRIED ☒ NEVER MARRIED ☐ WIDOWED ☐ DIVORCED ☐

9. BALTIMORE CITY OR COUNTY OF DEATH: Baltimore City — MD.

10. CITY OR TOWN OF DEATH: Baltimore

11. NAME OF HOSPITAL, NURSING HOME OR OTHER INSTITUTION (IF NOT IN SUCH FACILITY, GIVE STREET ADDRESS): 5909 Marluth Avenue

12a. USUAL OCCUPATION (TYPE OF WORK FOR MOST OF WORKING LIFE): Insurance

12b. KIND OF BUSINESS OR INDUSTRY: Retired

USUAL RESIDENCE (IF NURSING HOME OR OTHER INSTITUTION, GIVE RESIDENCE BEFORE ADMISSION)

13a. STATE: Md.

13b. COUNTY:

13c. CITY OR TOWN: Balto.

13d. INSIDE CITY LIMITS? YES ☒ NO ☐

13e. STREET ADDRESS: 5909 Marluth Ave.

14. FATHER'S NAME — FIRST: John — MIDDLE: R. — LAST: Herman Sr.

15. MOTHER'S MAIDEN NAME — FIRST: Margartha — MIDDLE: — LAST: Glock

16a. WAS DECEASED EVER IN U.S. ARMED FORCES? (YES, NO OR UNKNOWN): No — (IF YES, GIVE WAR OR DATES):

16b. SOCIAL SECURITY NO.: 212-07-0487A

17. INFORMANT — ADDRESS: Mrs. Marie E. Herman - 5909 Marluth Ave.

MEDICAL CERTIFICATION

18. CAUSE OF DEATH (Enter only one cause per line for (a), (b), and (c).)

PART I. DEATH WAS CAUSED BY:

IMMEDIATE CAUSE (a): ACUTE MYOCARDIAL INFARCTION — APPROXIMATE INTERVAL BETWEEN ONSET AND DEATH: UNK

4100

Conditions, if any, which gave rise to immediate cause (a), stating the underlying cause last.

DUE TO, OR AS A CONSEQUENCE OF (b): HYPERTENSIVE ARTERIOSCLEROTIC CARDIOVASC DISEASE UNK

DUE TO, OR AS A CONSEQUENCE OF (c):

PART 2. OTHER SIGNIFICANT CONDITIONS CONTRIBUTING TO DEATH BUT NOT RELATED TO THE TERMINAL DISEASE OR CONDITION GIVEN IN PART 1(a)

19a. DATE OF OPERATION:

19b. CONDITION FOR WHICH OPERATION WAS PERFORMED:

20a. AUTOPSY? YES ☐ NO ☐

20b. IF YES, WERE FINDINGS USED IN CERTIFYING CAUSES OF DEATH? YES ☐ NO ☐

21a. ACCIDENT WAS UNDERLYING ☐ OR CONTRIBUTING ☐ CAUSE OF DEATH (IF EITHER, NOTIFY MEDICAL EXAMINER)

21b. TIME OF INJURY — HOUR A.M. P.M. — MONTH — DAY — YEAR 19

21c. HOW INJURY OCCURRED (ENTER NATURE OF INJURY IN ITEM 18, PART 1 OR PART 2)

21d. INJURY OCCURRED — WHILE AT WORK ☐ NOT WHILE AT WORK ☐

21e. PLACE OF INJURY (AT HOME, STREET, FACTORY, OFFICE, FARM, ETC.)

21f. LOCATION — STREET — CITY OR TOWN — COUNTY — STATE

22a. I certify that (I) (this hospital) attended the deceased from 2-24 19 77 to 2-14 19 78 that (I) (we) last saw the deceased alive on 1-9 19 78 and that in (my) (our) opinion death occurred on the date and hour and from the causes stated above. (I)(we) (did) (did not) view the body after death.

22b. SIGNATURE: M. Menendez, M.D. — DEGREE: ATTENDING PHYSICIAN ☒ MEDICAL DIRECTOR ☐ STAFF PHYSICIAN ☐

22c. DATE SIGNED: 1-15-78

22d. PHYSICIAN'S NAME (TYPE OR PRINT): M. M. MENENDEZ

22e. ADDRESS: 5820 YORK RD BALTO. MD 21212

23a. BURIAL, CREMATION, REMOVAL (SPECIFY): Burial

23b. DATE: 2-17-78

23c. NAME OF CEMETERY OR CREMATORY: Parkwood Cem.

23d. LOCATION — CITY OR TOWN: Balto. — COUNTY: — STATE: Md.

24. FUNERAL DIRECTOR — NAME: John C. Miller Inc — ADDRESS: 6415 Belair Rd. 21206

25a. DATE REC'D. BY REGISTRAR: FEB 17 1978

25b. REGISTRAR'S SIGNATURE: Audrey McCready

IMPORTANT: If Item 21 is marked or Item 18 shows any injury, or other traumatic event, the medical examiner must be notified at once.

TO FUNERAL DIRECTOR: After this certificate has been signed by the attending physician and completely filled in by the funeral director, page 3 should be detached for use as the burial-transit permit. Then please remove carbonpapers. Pages 1 and 2 should be filed within 72 hours after death with the State Dept. of Health and Mental Hygiene prior to burial, cremation, or removal.

TO HOSPITAL OR ATTENDING PHYSICIAN: The law requires that the death certificate be executed within 24 hours after death. Page 4 may be retained by the hospital or attending physician.

2631 BP

DHMH - 16 50M 7/77 (VR A 15 (4))

STATE OF MARYLAND
DEPARTMENT OF HEALTH AND MENTAL HYGIENE
CERTIFICATE OF DEATH

1 - FOR STATE REGISTRAR

REG. NO. 78 004218

1. DECEASED NAME (TYPE OR PRINT)	FIRST: WALTER	MIDDLE: DAVIS	LAST: HERRMAN	2a. DATE OF DEATH: MONTH FEBRUARY DAY 9 YEAR 1978	2b. HOUR: 10:40A M	
3. SEX: Male	4. RACE: White	5. DATE OF BIRTH: MONTH Dec DAY 13 YEAR 1928	6. AGE (IN YEARS LAST BIRTHDAY): 49 YRS.	IF UNDER 1 YEAR: MONTHS / DAYS	IF UNDER 24 HRS.: HOURS / MIN	
7a. BIRTHPLACE (STATE OR FOREIGN COUNTRY): Washington D C	7b. CITIZEN OF WHAT COUNTRY?: U S A	8. MARRIED [X] NEVER MARRIED [ ] WIDOWED [ ] DIVORCED [ ]	9. BALTIMORE CITY OR COUNTY OF DEATH: BALTIMORE CITY MD.			
10. CITY OR TOWN OF DEATH: BALTIMORE	11. NAME OF HOSPITAL, NURSING HOME OR OTHER INSTITUTION (NOT STREET, ROOM OR BED NO.): SAINT AGNES HOSPITAL	12a. USUAL OCCUPATION (TYPE OF WORK FOR MOST OF WORKING LIFE): Truck Driver	12b. KIND OF BUSINESS OR INDUSTRY: Local #586			
USUAL RESIDENCE (IF NURSING HOME OR OTHER INSTITUTION, GIVE RESIDENCE BEFORE ADMISSION) 13a. STATE: Maryland	13b. COUNTY: Baltimore	13c. CITY OR TOWN: Arbutus	13d. INSIDE CITY LIMITS? YES [ ] NO [X]	13e. STREET ADDRESS: 4403 Allen Dr. Apt B 21229		
14. FATHER'S NAME: FIRST Russell MIDDLE W. LAST Herrman			15. MOTHER'S MAIDEN NAME: FIRST Harriett MIDDLE LAST Minsen			
16a. WAS DECEASED EVER IN U.S. ARMED FORCES? (YES, NO OR UNKNOWN): Yes (IF YES, GIVE WAR OR DATES): WWII	16b. SOCIAL SECURITY NO.: 220-20-1049	17. INFORMANT: Margot Herrman, ADDRESS: 4403 Allen Dr. Apt B 21229				

MEDICAL CERTIFICATION

18. **CAUSE OF DEATH** (Enter only one cause per line for (a), (b), and (c).)
PART I. DEATH WAS CAUSED BY:
IMMEDIATE CAUSE (a): D Esophageal resection & Esophageal
DUE TO, OR AS A CONSEQUENCE OF (b): gastrojejunostomosis tumor metastasis to liver &
DUE TO, OR AS A CONSEQUENCE OF (c): radical operation modes. multiple metastasis to mesentry & Bowel

Conditions, if any, which gave rise to immediate cause (a), stating the underlying cause last.

APPROXIMATE INTERVAL BETWEEN ONSET AND DEATH

PART 2. OTHER SIGNIFICANT CONDITIONS CONTRIBUTING TO DEATH BUT NOT RELATED TO THE TERMINAL DISEASE OR CONDITION GIVEN IN PART 1(a)

19a. DATE OF OPERATION	19b. CONDITION FOR WHICH OPERATION WAS PERFORMED	20a. AUTOPSY? YES XX NO [ ]	20b. IF YES, WERE FINDINGS USED IN CERTIFYING CAUSES OF DEATH? YES [ ] NO [ ]

21a. ACCIDENT WAS UNDERLYING [ ] OR CONTRIBUTING [ ] CAUSE OF DEATH (IF EITHER, NOTIFY MEDICAL EXAMINER)	21b. TIME OF INJURY: HOUR A.M. P.M. MONTH DAY YEAR 19	21c. HOW INJURY OCCURRED (ENTER NATURE OF INJURY IN ITEM 18, PART 1 OR PART 2)	
21d. INJURY OCCURRED: WHILE AT WORK [ ] NOT WHILE AT WORK [ ]	21e. PLACE OF INJURY (AT HOME, STREET, FACTORY, OFFICE, FARM, ETC.)	21f. LOCATION: STREET / CITY OR TOWN / COUNTY / STATE	

22a. I certify that (I) (this hospital) attended the deceased from JANUARY 12 19 78, to FEBRUARY 9 19 78, that X (we) last saw the deceased alive on FEBRUARY 9 19 78, and that in (XX) (our) opinion death occurred on the date and hour and from the causes stated above. (X) (we) (did) (did not) view the body after death.

22b. SIGNATURE: Farid	DEGREE: M.D. ATTENDING PHYSICIAN [ ] MEDICAL DIRECTOR [ ] STAFF PHYSICIAN [X]	22c. DATE SIGNED: 2/9/78
22d. PHYSICIAN'S NAME (TYPE OR PRINT): Dr. Farid	22e. ADDRESS: 900 S. CATON AVE. BALTIMORE MD 21229	

23a. BURIAL, CREMATION, REMOVAL (SPECIFY): Burial	23b. DATE: 2/13/78	23c. NAME OF CEMETERY OR CREMATORY: Crest Lawn Memorial Park	23d. LOCATION CITY OR TOWN: Howard Co., COUNTY: Md. STATE:	
24. FUNERAL DIRECTOR NAME / ADDRESS: Hubbard Funeral Home Inc 4107 Wilkens Ave 21229	25a. DATE REC'D. BY REGISTRAR: FEB 10 1978	25b. REGISTRAR'S SIGNATURE: Jeffrey McCready		

DIVISION OF VITAL RECORDS, 201 W. PRESTON ST., BALTIMORE, MARYLAND 21201

TO HOSPITAL OR ATTENDING PHYSICIAN: The law requires that the death certificate be executed within 24 hours after death. Page 2 retained by the hospital or attending physician.

TO FUNERAL DIRECTOR: After this certificate has been signed by the attending physician and completely filled in by the funeral director, page 3 should be detached for use as the burial-transit permit. Then please remove carbon papers. Pages 1 and 2 should be filed within 72 hours after death with the State Dept. of Health and Mental Hygiene prior to burial, cremation, or removal.

IMPORTANT: If Item 21 is marked or Item 18 shows any injury, or other traumatic event, the medical examiner must be notified at once.

BP_____

DHMH-16 50M 7/77
(VR A 15 (4))

XX

STATE OF MARYLAND
DEPARTMENT OF HEALTH AND MENTAL HYGIENE
CERTIFICATE OF DEATH

1 - FOR STATE REGISTRAR

REG. NO. 78 04219

DIVISION OF VITAL RECORDS, 201 W. PRESTON ST., BALTIMORE, MARYLAND 21201

TO HOSPITAL OR ATTENDING PHYSICIAN: The law requires that the death certificate be executed within 24 hours after death. Page 4 may be retained by the hospital or attending physician.

TO FUNERAL DIRECTOR: After this certificate has been signed by the attending physician and completely filled in by the funeral director, page 3 should be detached for use as the burial-transit permit. Then please remove carbon papers. Pages 1 and 2 should be filed within 72 hours of death with the State Dept. of Health and Mental Hygiene prior to burial, cremation, or removal.

IMPORTANT: If item 21 is marked or item 18 shows any injury, or other traumatic event, the medical examiner must be notified at once.

1. DECEASED NAME (TYPE OR PRINT) FIRST: A. MIDDLE: STANLEY LAST: HERTS		2a. DATE OF DEATH MONTH DAY YEAR: SUN., Feb IV 1978	2b. HOUR: 6:30 P.M.
3. SEX: MALE	4. RACE: WHITE	5. DATE OF BIRTH MONTH DAY YEAR: MAY 21, 1888	6. AGE (IN YEARS LAST BIRTHDAY): 89 YRS. (IF UNDER 1 YEAR: MONTHS, DAYS; IF UNDER 24 HRS: HOURS, MIN)
7a. BIRTHPLACE (STATE OR FOREIGN COUNTRY): NEW YORK	7b. CITIZEN OF WHAT COUNTRY?: U.S.A.	8. MARRIED XX NEVER MARRIED ☐ WIDOWED ☐ DIVORCED ☐	9. BALTIMORE CITY OR COUNTY OF DEATH: BALTIMORE CITY MD.
10. CITY OR TOWN OF DEATH: BALTIMORE	11. NAME OF HOSPITAL, NURSING HOME OR OTHER INSTITUTION (IF NOT IN SUCH FACILITY, GIVE STREET ADDRESS): 500 W. UNIVERSITY PKWY., APT. 9H	12a. USUAL OCCUPATION (TYPE OF WORK FOR MOST OF WORKING LIFE): INTERIOR DECORATOR	12b. KIND OF BUSINESS OR INDUSTRY: HOME APT. 9H
USUAL RESIDENCE (IF NURSING HOME OR OTHER INSTITUTION, GIVE RESIDENCE BEFORE ADMISSION) 13a. STATE: MARYLAND	13b. COUNTY	13c. CITY OR TOWN: BALTIMORE	13d. INSIDE CITY LIMITS? YES XX NO ☐
13e. STREET ADDRESS: 500 W. UNIVERSITY PKWY, 21210			
14. FATHER'S NAME FIRST: ADDISON MIDDLE LAST: HERTS		15. MOTHER'S MAIDEN NAME FIRST: CAROLINE MIDDLE LAST: SELIGMAN	
16a. WAS DECEASED EVER IN U.S. ARMED FORCES? (YES, NO OR UNKNOWN): YES (IF YES, GIVE WAR OR DATES): WWI-ARMY		16b. SOCIAL SECURITY NO.: 076-20-7786	17 INFORMANT ADDRESS: MRS. KARLYN P. HERTS APT. 9H 500 W.UNIVERSITY PKWY., BALTO., MD 21210

MEDICAL CERTIFICATION

18 **CAUSE OF DEATH** (Enter only one cause per line for (a), (b), and (c).)

PART I. DEATH WAS CAUSED BY:

IMMEDIATE CAUSE (a): Pulmonary artery dissect — APPROXIMATE INTERVAL BETWEEN ONSET AND DEATH: 7days

DUE TO, OR AS A CONSEQUENCE OF (b): Arteriosclerosis — 30yrs

DUE TO, OR AS A CONSEQUENCE OF (c):

Conditions, if any, which gave rise to immediate cause (a), stating the underlying cause last.

4123

PART 2. OTHER SIGNIFICANT CONDITIONS CONTRIBUTING TO DEATH BUT NOT RELATED TO THE TERMINAL DISEASE OR CONDITION GIVEN IN PART 1(a)

19a. DATE OF OPERATION: —	19b. CONDITION FOR WHICH OPERATION WAS PERFORMED: —	20a. AUTOPSY? YES ☐ NO ☑	20b. IF YES, WERE FINDINGS USED IN CERTIFYING CAUSES OF DEATH? YES ☐ NO ☐
21a. ACCIDENT WAS UNDERLYING ☐ OR CONTRIBUTING ☐ CAUSE OF DEATH (IF EITHER, NOTIFY MEDICAL EXAMINER)	21b. TIME OF INJURY HOUR A.M. P.M. MONTH DAY YEAR 19	21c. HOW INJURY OCCURRED (ENTER NATURE OF INJURY IN ITEM 18, PART 1 OR PART 2): —	
21d. INJURY OCCURRED WHILE AT WORK ☐ NOT WHILE AT WORK ☐	21e. PLACE OF INJURY (AT HOME, STREET, FACTORY, OFFICE, FARM, ETC.)	21f. LOCATION STREET CITY OR TOWN COUNTY STATE	

22a. **I certify** that (I) (this hospital) attended the deceased from [illegible] 19 78, to Feb IV 19 78, that (I) (we) last saw the deceased alive on Feb I 19 78, and that in (my) (our) opinion death occurred on the date and hour and from the causes stated above, (I) (we) (did) (did not) view the body after death.

22b. SIGNATURE: Herbert N Gundersheimer M.D. — DEGREE: ATTENDING PHYSICIAN ☑ MEDICAL DIRECTOR ☐ STAFF PHYSICIAN ☐ — 22c. DATE SIGNED: 2/IV/78

22d. PHYSICIAN'S NAME (TYPE OR PRINT): HERBERT GUNDERSHEIMER — 22e. ADDRESS: 2607 MADISON AVE

23a. BURIAL, CREMATION, REMOVAL (SPECIFY): CREMATION	23b. DATE: 2-13-78	23c. NAME OF CEMETERY OR CREMATORY: LOUDON PARK	23d. LOCATION CITY OR TOWN: BALTIMORE COUNTY STATE: MARYLAND	
24 FUNERAL DIRECTOR NAME AND ADDRESS: SOL LEVINSON & BROS., INC. 6010 REISTERSTOWN RD., BALTO., MD 21215		25a. DATE REC'D. BY REGISTRAR: FEB 16 1978	25b. REGISTRAR'S SIGNATURE: Kathryn McCready	

DHMH - 16 50M 7/77 (VR A 15 (4))

STATE OF MARYLAND
DEPARTMENT OF HEALTH AND MENTAL HYGIENE

MEDICAL EXAMINER'S CERTIFICATE OF DEATH

1 - FOR STATE REGISTRAR

78 04220
REG. NO.

1. DECEASED NAME (TYPE OR PRINT): FIRST MILTON; MIDDLE; LAST HICKS

2a. DATE OF DEATH: KNOWN ☐ ESTIMATED ☐ MONTH 2 DAY 10 YEAR 78

2b. HOUR M

3. SEX: Male

4. RACE: Black

5. DATE OF BIRTH: MONTH 12 DAY 3 YEAR 1906

6. AGE (IN YEARS LAST BIRTHDAY): 71 YRS. IF UNDER 1 YR. MONTHS DAYS; IF UNDER 24 HRS. HOURS MIN

2c. DATE PRONOUNCED DEAD: MONTH 2 DAY 10 YEAR 78

2d. HOUR 10:00 A M

7a. BIRTHPLACE (STATE OR FOREIGN COUNTRY): Maryland

7b. CITIZEN OF WHAT COUNTRY? U. S. A.

8. MARRIED ☐ NEVER MARRIED ☐ WIDOWED ☒ DIVORCED ☐

9. BALTIMORE CITY OR COUNTY OF DEATH: Baltimore City MD.

10. CITY OR TOWN OF DEATH: Baltimore

11. NAME OF HOSPITAL, NURSING HOME, OR OTHER INSTITUTION (IF NOT IN SUCH FACILITY, GIVE STREET ADDRESS): 1000 Ashland Ct.

12a. USUAL OCCUPATION (TYPE OF WORK FOR MOST OF WORKING LIFE):

12b. KIND OF BUSINESS OR INDUSTRY:

USUAL RESIDENCE (IF IN NURSING HOME OR OTHER INSTITUTION, GIVE RESIDENCE BEFORE ADMISSION)

13a. STATE: Maryland

13b. COUNTY:

13c. CITY OR TOWN: Baltimore

13d. INSIDE CITY LIMITS? YES ☒ NO ☐

13e. STREET ADDRESS: 1000 Ashland Court

14. FATHER'S NAME: FIRST; MIDDLE; LAST

15. MOTHER'S MAIDEN NAME: FIRST Emma; MIDDLE; LAST Trusty

16a. WAS DECEASED EVER IN U.S. ARMED FORCES? (YES, NO, OR UNKNOWN): No (IF YES, GIVE WAR OR DATES)

16b. SOCIAL SECURITY NO.: 218-09-8337

17. INFORMANT ADDRESS: Mary E. Smith 1618 North Washington Street

MEDICAL CERTIFICATION

18. CAUSE OF DEATH (Enter only one cause per line for (a), (b), and (c).)

PART I DEATH WAS CAUSED BY:

IMMEDIATE CAUSE (a) Arteriosclerotic Cardiovascular Disease

Conditions, if any, which gave rise to immediate cause (a) stating the underlying cause last. 4124

DUE TO, OR AS A CONSEQUENCE OF (b)

DUE TO, OR AS A CONSEQUENCE OF (c)

APPROXIMATE INTERVAL BETWEEN ONSET AND DEATH

PART 2 OTHER SIGNIFICANT CONDITIONS CONTRIBUTING TO DEATH BUT NOT RELATED TO THE TERMINAL DISEASE OR CONDITION GIVEN IN PART 1 (a).

19a. DATE OF OPERATION

19b. CONDITION FOR WHICH OPERATION WAS PERFORMED?

20. AUTOPSY? YES ☐ NO ☒

21a. EXTERNAL CAUSE WAS UNDERLYING ☐ OR CONTRIBUTING ☐ CAUSE OF DEATH

21b. TIME OF INJURY HOUR A.M. P.M. MONTH DAY YEAR 19

21c. HOW INJURY OCCURRED (ENTER NATURE OF INJURY IN ITEM 18 PART 1 OR PART 2)

21d. INJURY OCCURRED WHILE AT WORK ☐ NOT WHILE AT WORK ☐

21e. PLACE OF INJURY (AT HOME, STREET, FACTORY, FARM, ETC.)

21f. LOCATION STREET; CITY OR TOWN; COUNTY; STATE

22a. I certify that I took charge of the remains described above, held an Autopsy ☐, Inspection ☒, Inquiry ☐, and in my opinion death resulted from: Natural causes ☒, Accident ☐, Suicide ☐, Homicide ☐, Undetermined manner ☐,

ACTUAL SIGNATURE Bert F Morton, M.D. TITLE (SPECIFY) Deputy Chief MEDICAL EXAMINER DATE SIGNED 2/10/78

EXAMINER'S NAME (TYPE OR PRINT) Bert F. Morton, M.D. ADDRESS 111 Penn Street

23a. BURIAL, CREMATION, REMOVAL (SPECIFY): Burial

23b. DATE: 2/13/1978

23c. NAME OF CEMETERY OR CREMATORY: Mt. Calvary Cem.

23d. LOCATION CITY OR TOWN; COUNTY; STATE: Baltimore, Maryland

24. FUNERAL DIRECTOR NAME; ADDRESS: Wm. C. March F/H 928 East North Ave.

25a. DATE REC'D. BY REGISTRAR: FEB 14 1978

25b. REGISTRAR'S SIGNATURE: Kirkney McCready

BP

DHMH - 17
(VR A15 ME (5))
30M 7/73

TO MEDICAL EXAMINER: THIS CERTIFICATE SHOULD BE EXECUTED WITHIN 24 HOURS AFTER DEATH. IF ANY DELAY IS NECESSARY, PLEASE EXECUTE THE CERTIFICATE, WRITING THE WORD "PENDING" IN PENCIL IN ITEM 18. GIVE PAGES 1, 2, AND 3 TO THE FUNERAL DIRECTOR. PAGE 4 SHOULD BE FORWARDED TO THE CHIEF MEDICAL EXAMINER ALONG WITH FORM PM 3. RETAIN PAGE 5 FOR YOUR FILES.

TO FUNERAL DIRECTOR: PAGE 3 SHOULD BE USED AS A BURIAL-TRANSIT PERMIT. PAGES 1 AND 2 SHOULD BE FILED, WITHIN 72 HOURS AFTER DEATH, WITH THE STATE DEPARTMENT OF HEALTH AND MENTAL HYGIENE, DIVISION OF VITAL RECORDS, 301 W. PRESTON STREET, BALTIMORE, MARYLAND, 21201 PRIOR TO BURIAL, CREMATION, OR REMOVAL.

DIVISION OF VITAL RECORDS, 301 W. PRESTON ST., BALTIMORE, MD. 21201

DIVISION OF VITAL RECORDS, 301 W. PRESTON ST., BALTIMORE, MARYLAND 21201

TO HOSPITAL OR ATTENDING PHYSICIAN: The law requires that the death certificate be executed within 24 hours after death. Page 4 may be retained by the hospital or attending physician.

TO FUNERAL DIRECTOR: After this certificate has been signed by the attending physician and completely filled in by the funeral director, page 3 should be detached for use as the burial-transit permit. Then please remove carbon papers. Pages 1 and 2 should be filed within 72 hours after death with the State Dept. of Health and Mental Hygiene prior to burial, cremation, or removal.

IMPORTANT: If Item 21 is marked or Item 18 shows any injury, or other traumatic event, the medical examiner must be notified at once.

1 - FOR STATE REGISTRAR

STATE OF MARYLAND
DEPARTMENT OF HEALTH AND MENTAL HYGIENE
CERTIFICATE OF DEATH

REG. NO. 78 004221

1. DECEASED NAME (TYPE OR PRINT) FIRST: Willie MIDDLE: I. E. LAST: Highsmith				2a. DATE OF DEATH MONTH DAY YEAR: 02-13-78	2b. HOUR: 2100 M
3. SEX: Male	4. RACE: Negro	5. DATE OF BIRTH MONTH DAY YEAR: 08 03 08		6. AGE (IN YEARS LAST BIRTHDAY): 69 YRS.	IF UNDER 1 YEAR: MONTHS / DAYS; IF UNDER 24 HRS.: HOURS / MIN.
7a. BIRTHPLACE (STATE OR FOREIGN COUNTRY): N. C.	7b. CITIZEN OF WHAT COUNTRY? USA	8. MARRIED ☑ NEVER MARRIED ☐ WIDOWED ☐ DIVORCED ☐		9. BALTIMORE CITY OR COUNTY OF DEATH: Baltimore City MD.	
10. CITY OR TOWN OF DEATH: Baltimore City	11. NAME OF HOSPITAL, NURSING HOME OR OTHER INSTITUTION (IF NOT IN SUCH FACILITY, GIVE STREET ADDRESS): Bon Secours Hospital			12a. USUAL OCCUPATION (TYPE OF WORK FOR MOST OF WORKING LIFE): Retired	12b. KIND OF BUSINESS OR INDUSTRY:
USUAL RESIDENCE (IF NURSING HOME OR OTHER INSTITUTION, GIVE RESIDENCE BEFORE ADMISSION) 13a. STATE: Md.	13b. COUNTY: Baltimore	13c. CITY OR TOWN: Baltimore	13d. INSIDE CITY LIMITS? YES ☑ NO ☐	13e. STREET ADDRESS: 203 Hollins St	
14. FATHER'S NAME FIRST: William MIDDLE: LAST: Highsmith			15. MOTHER'S MAIDEN NAME FIRST: Hattie MIDDLE: LAST: Whitfield		
16a. WAS DECEASED EVER IN U.S. ARMED FORCES? (YES, NO OR UNKNOWN)	(IF YES, GIVE WAR OR DATES)	16b. SOCIAL SECURITY NO.: 215-05-5924	17. INFORMANT: MARTHA HIGHSMITH	ADDRESS: S/A	

MEDICAL CERTIFICATION

18. **CAUSE OF DEATH** (Enter only one cause per line for (a), (b), and (c).)
PART I. DEATH WAS CAUSED BY:

IMMEDIATE CAUSE (a): 4369

Conditions, if any, which gave rise to immediate cause (a), stating the underlying cause last

DUE TO, OR AS A CONSEQUENCE OF (b): a CVA - Massive

DUE TO, OR AS A CONSEQUENCE OF (c):

APPROXIMATE INTERVAL BETWEEN ONSET AND DEATH:

PART 2. OTHER SIGNIFICANT CONDITIONS CONTRIBUTING TO DEATH BUT NOT RELATED TO THE TERMINAL DISEASE OR CONDITION GIVEN IN PART 1(a)

19a. DATE OF OPERATION	19b. CONDITION FOR WHICH OPERATION WAS PERFORMED	20a. AUTOPSY? YES ☐ NO ☐	20b. IF YES, WERE FINDINGS USED IN CERTIFYING CAUSES OF DEATH? YES ☐ NO ☐

21a. ACCIDENT WAS UNDERLYING ☐ OR CONTRIBUTING ☐ CAUSE OF DEATH (IF EITHER, NOTIFY MEDICAL EXAMINER)	21b. TIME OF INJURY HOUR A.M. P.M. MONTH DAY YEAR 19	21c. HOW INJURY OCCURRED (ENTER NATURE OF INJURY IN ITEM 18, PART 1 OR PART 2)	
21d. INJURY OCCURRED WHILE AT WORK ☐ NOT WHILE AT WORK ☐	21e. PLACE OF INJURY (AT HOME, STREET, FACTORY, OFFICE, FARM, ETC.)	21f. LOCATION STREET / CITY OR TOWN / COUNTY / STATE	

22a. I certify that (I) (this hospital) attended the deceased from 12/64, 19 78, to 2/13, 19 78, that (I) (we) last saw the deceased alive on 2/13, 19 78, and that in (my) (our) opinion death occurred on the date and hour and from the causes stated above, (I) (we) (did) (did not) view the body after death.

22b. SIGNATURE: Rolando M Sabando	DEGREE: ATTENDING PHYSICIAN ☑ MEDICAL DIRECTOR ☐ STAFF PHYSICIAN ☐	22c. DATE SIGNED: 2/15/78
22d. PHYSICIAN'S NAME (TYPE OR PRINT): ROLANDO M SABANDO	22e. ADDRESS: 11 E Chase St. Balto Md 21202	

23a. BURIAL, CREMATION, REMOVAL (SPECIFY): BURIAL	23b. DATE: 2-18-78	23c. NAME OF CEMETERY OR CREMATORY: MT. AUBURN CEMETERY	23d. LOCATION CITY OR TOWN: BALTIMORE / COUNTY / STATE: MD.	
24. FUNERAL DIRECTOR NAME / ADDRESS: T.L. BROWN & SON P.A. 1913 W. BALTIMORE ST.		25a. DATE REC'D. BY REGISTRAR: FEB 16 1978	25b. REGISTRAR'S SIGNATURE: Whitney McCready	

BP_____

DHMH - 16 60M 7/73
(VR A 15 (4))

STATE OF MARYLAND
DEPARTMENT OF HEALTH AND MENTAL HYGIENE
CERTIFICATE OF DEATH

1 - FOR STATE REGISTRAR

78 04222
REG. NO.

1. DECEASED NAME (TYPE OR PRINT) FIRST: ANNA MIDDLE: LAST: HIKEN			2a. DATE OF DEATH MONTH DAY YEAR: FRI., 2 10 78	2b. HOUR: 1245PM	
3. SEX: FEMALE	4. RACE: WHITE	5. DATE OF BIRTH MONTH DAY YEAR: SEPT. 14, 1904	6. AGE (IN YEARS LAST BIRTHDAY): XXXXX 73 YRS	IF UNDER 1 YEAR: MONTHS, DAYS	IF UNDER 24 HRS: HOURS, MIN.
7a. BIRTHPLACE (STATE OR FOREIGN COUNTRY): RUSSIA	7b. CITIZEN OF WHAT COUNTRY?: U.S.A.	8. MARRIED ☑ NEVER MARRIED ☐ WIDOWED ☐ DIVORCED ☐	9. BALTIMORE CITY OR COUNTY OF DEATH: BALTIMORE CITY MD.		
10. CITY OR TOWN OF DEATH: BALTO.	11. NAME OF HOSPITAL, NURSING HOME OR OTHER INSTITUTION (IF NOT IN SUCH FACILITY, GIVE STREET ADDRESS): SINAI HOSP.		12a. USUAL OCCUPATION (TYPE OF WORK FOR MOST OF WORKING LIFE): HOUSEWIFE	12b. KIND OF BUSINESS OR INDUSTRY: AT HOME	

USUAL RESIDENCE (IF NURSING HOME OR OTHER INSTITUTION, GIVE RESIDENCE BEFORE ADMISSION)

13a. STATE	13b. COUNTY	13c. CITY OR TOWN	13d. INSIDE CITY LIMITS?	13e. STREET ADDRESS
MARYLAND		BALTO.	YES ☒ NO ☐	4250 LABYRINTH RD. #21215

14. FATHER'S NAME	15. MOTHER'S MAIDEN NAME		
FIRST: DAVID MIDDLE: LAST: COHEN	FIRST: SARAH MIDDLE: LAST: UNKNOWN		
16a. WAS DECEASED EVER IN U.S. ARMED FORCES? (YES, NO OR UNKNOWN): NO	16b. SOCIAL SECURITY NO. (IF YES, GIVE WAR OR DATES): 215-22-5749	17. INFORMANT ADDRESS: SAMUEL HIKEN 4250 LABYRINTH RD. #21215	

MEDICAL CERTIFICATION

18. CAUSE OF DEATH (Enter only one cause per line for (a), (b), and (c).)

PART I. DEATH WAS CAUSED BY:

IMMEDIATE CAUSE (a): PULMONARY EDEMA. — APPROXIMATE INTERVAL BETWEEN ONSET AND DEATH:

4279

Conditions, if any, which gave rise to immediate cause (a), stating the underlying cause last.

DUE TO, OR AS A CONSEQUENCE OF (b): CARDIAC ARREST: RESUSCITATE 3 DAYS EARLIER

DUE TO, OR AS A CONSEQUENCE OF (c): CARDIAC ARRHYTHMIA

PART 2. OTHER SIGNIFICANT CONDITIONS CONTRIBUTING TO DEATH BUT NOT RELATED TO THE TERMINAL DISEASE OR CONDITION GIVEN IN PART 1(a): CVA

19a. DATE OF OPERATION	19b. CONDITION FOR WHICH OPERATION WAS PERFORMED	20a. AUTOPSY?	20b. IF YES, WERE FINDINGS USED IN CERTIFYING CAUSES OF DEATH?
		YES ☐ NO ☒	YES ☐ NO ☐

21a. ACCIDENT WAS UNDERLYING ☐ OR CONTRIBUTING ☐ CAUSE OF DEATH (IF EITHER, NOTIFY MEDICAL EXAMINER)	21b. TIME OF INJURY HOUR A.M. P.M. MONTH DAY YEAR 19	21c. HOW INJURY OCCURRED (ENTER NATURE OF INJURY IN ITEM 18, PART 1 OR PART 2)
21d. INJURY OCCURRED WHILE AT WORK ☐ NOT WHILE AT WORK ☐	21e. PLACE OF INJURY (AT HOME, STREET, FACTORY, OFFICE, FARM, ETC.)	21f. LOCATION STREET CITY OR TOWN COUNTY STATE

22a. I certify that (I) (this hospital) attended the deceased from 3-5, 19__, to 2-10, 19 78, that (I) (we) last saw the deceased alive on ____ 19 ____, and that in (my) (our) opinion death occurred on the date and hour and from the causes stated above. (I) (we) (did) (did not) view the body after death.

22b. SIGNATURE	DEGREE	22c. DATE SIGNED
Mary Funk	ATTENDING PHYSICIAN ☐ MEDICAL DIRECTOR ☐ STAFF PHYSICIAN ☐	2/10/78

22d. PHYSICIAN'S NAME (TYPE OR PRINT)	22e. ADDRESS
MORRIS FUNK 9129	

23a. BURIAL, CREMATION, REMOVAL (SPECIFY)	23b. DATE	23c. NAME OF CEMETERY OR CREMATORY	23d. LOCATION CITY OR TOWN	COUNTY	STATE
BURIAL	2/12/78	HEBREW FRIENDSHIP	BALTIMORE		MARYLAND

24. FUNERAL DIRECTOR NAME ADDRESS	25a. DATE REC'D. BY REGISTRAR	25b. REGISTRAR'S SIGNATURE
SOL LEVINSON & BROS., INC. 6010 REISTERSTOWN RD., BALTO., MD 21215	FEB 16 1978	Kathryn McCready

DIVISION OF VITAL RECORDS, 201 W. PRESTON ST., BALTIMORE, MARYLAND 21201

TO HOSPITAL OR ATTENDING PHYSICIAN: The law requires that the death certificate be executed within 24 hours after death. Page 4 may be retained by the hospital or attending physician.

TO FUNERAL DIRECTOR: After this certificate has been signed by the attending physician and completely filled in by the funeral director, page 3 should be detached for use as the burial transit permit. Then please remove carbon papers. Pages 1 and 2 should be filed within 72 hours after death with the State Dept. of Health and Mental Hygiene prior to burial, cremation, or removal.

IMPORTANT: If item 21 is marked or item 18 shows any injury, or other traumatic event, the medical examiner must be notified at once.

2831 BP____

DHMH - 16 50M 1/76
(VR A 15 (4))

STATE OF MARYLAND
DEPARTMENT OF HEALTH AND MENTAL HYGIENE
CERTIFICATE OF DEATH

1 - FOR STATE REGISTRAR

78 04223
REG. NO.

1. DECEASED NAME (TYPE OR PRINT) FIRST: Geneva MIDDLE: LAST: Hill				2a. DATE OF DEATH MONTH DAY YEAR: February 20, 1978	2b. HOUR: 2:10 A.M.
3. SEX: Female	4. RACE: Negro	5. DATE OF BIRTH MONTH DAY YEAR: May 20, 1921		6. AGE (IN YEARS LAST BIRTHDAY): 56 YRS.	IF UNDER 1 YEAR: MONTHS, DAYS; IF UNDER 24 HRS.: HOURS, MIN
7a. BIRTHPLACE (STATE OR FOREIGN COUNTRY): United States	7b. CITIZEN OF WHAT COUNTRY?: United States	8. MARRIED ☐ NEVER MARRIED ☒ WIDOWED ☐ DIVORCED ☐		9. BALTIMORE CITY OR COUNTY OF DEATH: Baltimore City MD.	
10. CITY OR TOWN OF DEATH: Baltimore City	11. NAME OF HOSPITAL, NURSING HOME OR OTHER INSTITUTION (IF NOT IN SUCH FACILITY, GIVE STREET ADDRESS): South Baltimore General Hospital			12a. USUAL OCCUPATION (TYPE OF WORK FOR MOST OF WORKING LIFE): Baker	12b. KIND OF BUSINESS OR INDUSTRY: Bakery

USUAL RESIDENCE (IF NURSING HOME OR OTHER INSTITUTION, GIVE RESIDENCE BEFORE ADMISSION)

13a. STATE: Maryland	13b. COUNTY: Baltimore	13c. CITY OR TOWN: Baltimore	13d. INSIDE CITY LIMITS? YES ☒ NO ☐	13e. STREET ADDRESS: 1011 South Hanover Street
14. FATHER'S NAME FIRST: Charles MIDDLE: Samuel LAST: HIll			15. MOTHER'S MAIDEN NAME FIRST: Ida Virginia HIll MIDDLE LAST	
16a. WAS DECEASED EVER IN U.S. ARMED FORCES? (YES, NO OR UNKNOWN): NA (IF YES, GIVE WAR OR DATES): NA	16b. SOCIAL SECURITY NO.: 217-18-1047		17. INFORMANT ADDRESS: Victoria Felder 1009 South Hanover St.	

MEDICAL CERTIFICATION

18. CAUSE OF DEATH. Enter only one cause per line for (a), (b), and (c).
PART I. DEATH WAS CAUSED BY:

		APPROXIMATE INTERVAL BETWEEN ONSET AND DEATH
IMMEDIATE CAUSE (a)	Myocardial Infarction	Few hours.
DUE TO, OR AS A CONSEQUENCE OF (b)	Hypertensive Cardiovascular Disease	Two years.
DUE TO, OR AS A CONSEQUENCE OF (c)	Arteriosclerotic Cardiovascular Disease	Unknown.

Conditions, if any, which gave rise to immediate cause (a), stating the underlying cause last. 4100

PART 2. OTHER SIGNIFICANT CONDITIONS CONTRIBUTING TO DEATH BUT NOT RELATED TO THE TERMINAL DISEASE OR CONDITION GIVEN IN PART 1(a): None.

19a. DATE OF OPERATION	19b. CONDITION FOR WHICH OPERATION WAS PERFORMED	20a. AUTOPSY? YES ☐ NO ☐	20b. IF YES, WERE FINDINGS USED IN CERTIFYING CAUSES OF DEATH? YES ☐ NO ☐
21a. ACCIDENT WAS UNDERLYING ☐ OR CONTRIBUTING ☐ CAUSE OF DEATH (IF EITHER, NOTIFY MEDICAL EXAMINER)	21b. TIME OF INJURY HOUR A.M. P.M. MONTH DAY YEAR 19	21c. HOW INJURY OCCURRED (ENTER NATURE OF INJURY IN ITEM 18, PART 1 OR PART 2)	
21d. INJURY OCCURRED WHILE AT WORK ☐ NOT WHILE AT WORK ☐	21e. PLACE OF INJURY (AT HOME, STREET, FACTORY, OFFICE, FARM, ETC.)	21f. LOCATION STREET CITY OR TOWN COUNTY STATE	

22a. I certify that (I) (this hospital) attended the deceased from August 15, 1975, to February 20, 1978, that (I) (we) last saw the deceased alive on February 20, 1978, and that in (my) (our) opinion death occurred on the date and hour and from the causes stated above. (I) (we) (did) (did not) view the body after death.

22b. SIGNATURE DEGREE: ATTENDING PHYSICIAN ☐ MEDICAL DIRECTOR ☒ STAFF PHYSICIAN ☐		22c. DATE SIGNED: Feb. 20,1978
22d. PHYSICIAN'S NAME (TYPE OR PRINT): Consolador C. Palad, Jr., M.D.	22e. ADDRESS: 909 Light Street, Baltimore, Md. 21230	

23a. BURIAL, CREMATION, REMOVAL (SPECIFY): BURIAL	23b. DATE: 2-25-78	23c. NAME OF CEMETERY OR CREMATORY: ARBUTUS MEM. PARK	23d. LOCATION CITY OR TOWN: BALTIMORE COUNTY STATE: MD	
24. FUNERAL DIRECTOR NAME ADDRESS: I.L. BROWN& SON P.A. 1913 W. BALTIMORE ST.		25a. DATE REC'D. BY REGISTRAR: FEB 22 1978	25b. REGISTRAR'S SIGNATURE: Pinkney McCurdy	

DIVISION OF VITAL RECORDS, 201 W. PRESTON ST., BALTIMORE, MARYLAND 21201

TO HOSPITAL OR ATTENDING PHYSICIAN: The law requires that the death certificate be executed within 24 hours after death. Page 4 may be retained by the hospital or attending physician.

TO FUNERAL DIRECTOR: After this certificate has been signed by the attending physician and completely filled in by the funeral director, pages 1 and 2 should be detached for use as the burial transit permit. Then please remove carbon papers. Pages 1 and 2 should be filed within 72 hours after death with the State Dept. of Health and Mental Hygiene prior to burial, cremation, or removal.

IMPORTANT: If Item 21 is marked or Item 18 shows any injury, or other traumatic event, the medical examiner must be notified at once.

7301 BP

DHMH - 16 60M 1/75
(VR A 15 (4))

STATE OF MARYLAND
DEPARTMENT OF HEALTH AND MENTAL HYGIENE
CERTIFICATE OF DEATH

1 - FOR STATE REGISTRAR

REG. NO. 78 04224

1. DECEASED NAME (TYPE OR PRINT): FIRST GEORGE MIDDLE A. LAST HILL
2a. DATE OF DEATH: MONTH FEB DAY 13 YEAR 1978
2b. HOUR 6:30 P.M.
3. SEX: MALE
4. RACE: BLACK
5. DATE OF BIRTH: MONTH FEB DAY 11 YEAR 1927
6. AGE (IN YEARS LAST BIRTHDAY): 51 YRS. IF UNDER 1 YEAR: MONTHS DAYS; IF UNDER 24 HRS.: HOURS MIN
7a. BIRTHPLACE (STATE OR FOREIGN COUNTRY): NEW WINDSOR, MD.
7b. CITIZEN OF WHAT COUNTRY? USA
8. MARRIED ☒ NEVER MARRIED ☐ WIDOWED ☐ DIVORCED ☐
9. BALTIMORE CITY OR COUNTY OF DEATH: BALTO CITY MD.
10. CITY OR TOWN OF DEATH: BALTO CITY
11. NAME OF HOSPITAL, NURSING HOME OR OTHER INSTITUTION (IF NOT IN SUCH FACILITY, GIVE STREET ADDRESS): SINAI HOSPITAL
12a. USUAL OCCUPATION (TYPE OF WORK FOR MOST OF WORKING LIFE): MATERIAL CHECKER
12b. KIND OF BUSINESS OR INDUSTRY: GEN'L MOTORS

USUAL RESIDENCE (IF NURSING HOME OR OTHER INSTITUTION, GIVE RESIDENCE BEFORE ADMISSION)
13a. STATE: MARYLAND
13b. COUNTY:
13c. CITY OR TOWN: BALTO
13d. INSIDE CITY LIMITS? YES ☒ NO ☐
13e. STREET ADDRESS: 4000 CALLAWAY AVE

14. FATHER'S NAME: FIRST ALBERT MIDDLE LAST THOMPSON
15. MOTHER'S MAIDEN NAME: FIRST DELLA MIDDLE LAST HILL
16a. WAS DECEASED EVER IN U.S. ARMED FORCES? (YES, NO OR UNKNOWN): YES (IF YES, GIVE WAR OR DATES): WW II
16b. SOCIAL SECURITY NO.: 220-18-0032
17. INFORMANT ADDRESS: MRS. DELORES HILL 4000 CALLAWAY AVE

MEDICAL CERTIFICATION

18. **CAUSE OF DEATH** (Enter only one cause per line for (a), (b), and (c).)
PART I. DEATH WAS CAUSED BY:

		APPROXIMATE INTERVAL BETWEEN ONSET AND DEATH
IMMEDIATE CAUSE (a)	HYPOXIA	2 MOS
DUE TO, OR AS A CONSEQUENCE OF (b)	PULMONARY METASTASES	2 MOS
DUE TO, OR AS A CONSEQUENCE OF (c)	METASTATIC ADENOCARCINOMA	3 MOS

Conditions, if any, which gave rise to immediate cause (a), stating the underlying cause last.

1990

PART 2. OTHER SIGNIFICANT CONDITIONS CONTRIBUTING TO DEATH BUT NOT RELATED TO THE TERMINAL DISEASE OR CONDITION GIVEN IN PART 1(a): DEHYDRATION, CACHEXIA

19a. DATE OF OPERATION:
19b. CONDITION FOR WHICH OPERATION WAS PERFORMED:
20a. AUTOPSY? YES ☐ NO ☒
20b. IF YES, WERE FINDINGS USED IN CERTIFYING CAUSES OF DEATH? YES ☐ NO ☐
21a. ACCIDENT WAS UNDERLYING ☐ OR CONTRIBUTING ☐ CAUSE OF DEATH (IF EITHER, NOTIFY MEDICAL EXAMINER)
21b. TIME OF INJURY HOUR A.M. P.M. MONTH DAY YEAR 19
21c. HOW INJURY OCCURRED (ENTER NATURE OF INJURY IN ITEM 18, PART 1 OR PART 2)
21d. INJURY OCCURRED WHILE AT WORK ☐ NOT WHILE AT WORK ☐
21e. PLACE OF INJURY (AT HOME, STREET, FACTORY, OFFICE, FARM, ETC.)
21f. LOCATION STREET CITY OR TOWN COUNTY STATE

22a. I certify that (I) ~~this hospital~~ attended the deceased from _____, 19____, to 2/13, 19 78, that (I) ~~we~~ last saw the deceased alive on 2/13, 19 78, and that in (my) ~~our~~ opinion death occurred on the date and hour and from the causes stated above. (I) ~~we~~ did ~~did not~~ view the body after death.

22b. SIGNATURE: J. Leonard Lichtenfeld DEGREE MD ATTENDING PHYSICIAN ☒ MEDICAL DIRECTOR ☐ STAFF PHYSICIAN ☐
22c. DATE SIGNED 2/13/78
22d. PHYSICIAN'S NAME (TYPE OR PRINT): J. LEONARD LICHTENFELD
22e. ADDRESS: 2435 W. BELVEDERE, BALTO 21215

23a. BURIAL, CREMATION, REMOVAL (SPECIFY): BURIAL
23b. DATE: 2-17-78
23c. NAME OF CEMETERY OR CREMATORY: GARDENS OF ETERNAL HOPE
23d. LOCATION CITY OR TOWN: FINKSBURG COUNTY: MARYLAND STATE:
24. FUNERAL DIRECTOR NAME AND ADDRESS: MORTON & OYER F.H. 1701 LAURENS STREET
25a. DATE REC'D. BY REGISTRAR: FEB 15 1978
25b. REGISTRAR'S SIGNATURE:

IMPORTANT: If Item 21 is marked or Item 18 shows any injury, or other traumatic event, the medical examiner must be notified at once.

TO HOSPITAL OR ATTENDING PHYSICIAN: The law requires that the death certificate be executed within 24 hours after death. Page 4 may be retained by the hospital or attending physician.

TO FUNERAL DIRECTOR: After this certificate has been signed by the attending physician and completely filled in by the funeral director, page 3 should be detached for use as the burial-transit permit. Then please remove carbonpapers. Pages 1 and 2 should be filed within 72 hours after death with the State Dept. of Health and Mental Hygiene prior to burial, cremation, or removal.

DIVISION OF VITAL RECORDS, 201 W. PRESTON ST., BALTIMORE, MARYLAND 21201

BP

DHMH - 16 50M 7/77
(VR A 15 (4))

STATE OF MARYLAND
DEPARTMENT OF HEALTH AND MENTAL HYGIENE
CERTIFICATE OF DEATH

1 - FOR STATE REGISTRAR

78 04225
REG. NO.

1. DECEASED NAME (TYPE OR PRINT) FIRST: JAMES	MIDDLE: Lyndon	LAST: HILL	2a. DATE OF DEATH MONTH: 2	DAY: 1	YEAR: 78	2b. HOUR: 100 AM
3. SEX: MALE	4. RACE: White,	5. DATE OF BIRTH MONTH: 12 DAY: 09 YEAR: 1914	6. AGE (IN YEARS LAST BIRTHDAY): 63 YRS.	IF UNDER 1 YEAR MONTHS:	DAYS:	IF UNDER 24 HRS. HOURS:	MIN:
7a. BIRTHPLACE (STATE OR FOREIGN COUNTRY): South Dakota S.D.	7b. CITIZEN OF WHAT COUNTRY?: U.S.A.	8. MARRIED ☑ NEVER MARRIED ☐ WIDOWED ☐ DIVORCED ☐	9. BALTIMORE CITY OR COUNTY OF DEATH: Balto. City, MD.				
10. CITY OR TOWN OF DEATH: Balto. City,	11. NAME OF HOSPITAL, NURSING HOME OR OTHER INSTITUTION (IF NOT IN SUCH FACILITY, GIVE STREET ADDRESS): U. of. Md. Hosp.	12a. USUAL OCCUPATION (TYPE OF WORK FOR MOST OF WORKING LIFE): Retired, Accountant	12b. KIND OF BUSINESS OR INDUSTRY: Civil Service				
USUAL RESIDENCE (IF NURSING HOME OR OTHER INSTITUTION, GIVE RESIDENCE BEFORE ADMISSION) 13a. STATE: Md.	13b. COUNTY: Harford	13c. CITY OR TOWN: JARRETTSVILLE	13d. INSIDE CITY LIMITS? YES ☐ NO ☒	13e. STREET ADDRESS: 2208 Nodleigh TERRACE			
14. FATHER'S NAME FIRST: JAMES	MIDDLE:	LAST: HILL	15. MOTHER'S MAIDEN NAME FIRST: ~~Dottie~~ DAWLEY	MIDDLE:	LAST: Anderson		
16a. WAS DECEASED EVER IN U.S. ARMED FORCES? (YES, NO OR UNKNOWN): YES - Army Air	(IF YES, GIVE WAR OR DATES): WW2	16b. SOCIAL SECURITY NO.: 577-28-2462	17. INFORMANT (TYPE) 557-9249 ADDRESS: Mrs. JEAN C. Hill 2208 Nodleigh Terrace Jarrettsville, Maryland 21084				

MEDICAL CERTIFICATION

18. **CAUSE OF DEATH** (Enter only one cause per line for (a), (b), and (c).)
PART I. DEATH WAS CAUSED BY:

		APPROXIMATE INTERVAL BETWEEN ONSET AND DEATH
IMMEDIATE CAUSE (a)	Respiratory Distress	≈ 1wk - Acute hours,
DUE TO, OR AS A CONSEQUENCE OF (b)	Cerebral Vascular Accident.	≈ 3 wks.
DUE TO, OR AS A CONSEQUENCE OF (c)	Acute Leukemia.	1 Month,

2070

Conditions, if any, which gave rise to immediate cause (a), stating the underlying cause last.

PART 2. OTHER SIGNIFICANT CONDITIONS CONTRIBUTING TO DEATH BUT NOT RELATED TO THE TERMINAL DISEASE OR CONDITION GIVEN IN PART 1(a)

19a. DATE OF OPERATION: 1/31/78	19b. CONDITION FOR WHICH OPERATION WAS PERFORMED: BRONKOSCOPY	20a. AUTOPSY? YES ☐ NO ☒	20b. IF YES, WERE FINDINGS USED IN CERTIFYING CAUSES OF DEATH? YES ☐ NO ☐

21a. ACCIDENT WAS UNDERLYING ☐ OR CONTRIBUTING ☐ CAUSE OF DEATH (IF EITHER, NOTIFY MEDICAL EXAMINER)	21b. TIME OF INJURY HOUR A.M. P.M. MONTH DAY YEAR 19	21c. HOW INJURY OCCURRED (ENTER NATURE OF INJURY IN ITEM 18, PART 1 OR PART 2)
21d. INJURY OCCURRED WHILE AT WORK ☐ NOT WHILE AT WORK ☐	21e. PLACE OF INJURY (AT HOME, STREET, FACTORY, OFFICE, FARM, ETC.)	21f. LOCATION STREET / CITY OR TOWN / COUNTY / STATE

22a. I certify that (I) (this hospital) attended the deceased from 12/29, 19 77, to 2/1, 19 78, that (I) (we) last saw the deceased alive on 2/1, 19 78, and that in (my) (our) opinion death occurred on the date and hour and from the causes stated above; (I) (we) (did) (did not) view the body after death.

22b. SIGNATURE: P.A. Wilson, M.D. DEGREE: ATTENDING PHYSICIAN ☐ MEDICAL DIRECTOR ☐ STAFF PHYSICIAN ☒ 22c. DATE SIGNED: 2/1/78

22d. PHYSICIAN'S NAME (TYPE OR PRINT): P. A. WILSON, M.D. 22e. ADDRESS: U. of Md. Hosp.

23a. BURIAL, CREMATION, REMOVAL (SPECIFY): Burial	23b. DATE: Feb 3, 1978	23c. NAME OF CEMETERY OR CREMATORY: Bel Air Memorial Gardens	23d. LOCATION CITY OR TOWN: Bel Air	COUNTY: Harford Co.	STATE: Maryland 21014
24. FUNERAL DIRECTOR SIGNATURE: Joseph William Foster ADDRESS: W. Broadway & Williams St. Bel Air, Maryland 21014	25a. DATE REC'D BY REGISTRAR: FEB 3 1978	25b. REGISTRAR'S SIGNATURE:			

TO HOSPITAL OR ATTENDING PHYSICIAN: The law requires that the death certificate be executed within 24 hours after death. Page 4 may be retained by the hospital or attending physician.

TO FUNERAL DIRECTOR: After this certificate has been signed by the attending physician and completely filled in by the funeral director, page 3 should be detached for use as the burial-transit permit. Then please remove carbon papers. Pages 1 and 2 should be filed within 72 hours after death with the State Dept. of Health and Mental Hygiene prior to burial, cremation, or removal.

IMPORTANT. If item 21 is marked or item 18 shows any injury, or other traumatic event, the medical examiner must be notified at once.

DIVISION OF VITAL RECORDS, 201 W. PRESTON ST., BALTIMORE, MARYLAND 21201

BP_____

DHMH - 16 50M 1/76
(VR A 15 (4))

STATE OF MARYLAND
DEPARTMENT OF HEALTH AND MENTAL HYGIENE
CERTIFICATE OF DEATH

1 - FOR STATE REGISTRAR

78 04226
REG. NO.

DIVISION OF VITAL RECORDS, 201 W. PRESTON ST., BALTIMORE, MARYLAND 21201

TO HOSPITAL OR ATTENDING PHYSICIAN: The law requires that the death certificate be executed within 24 hours after death. Page 4 may be retained by the hospital or attending physician.

TO FUNERAL DIRECTOR: After this certificate has been signed by the attending physician and completely filled in by the funeral director, Page 3 should be detached for use as the burial-transit permit. Then please remove carbon papers. Pages 1 and 2 should be filed within 72 hours after death with the State Dept. of Health and Mental Hygiene prior to burial, cremation, or removal.

IMPORTANT: If Item 21 is marked or Item 18 shows any injury, or other traumatic event, the medical examiner must be notified at once.

1. DECEASED NAME (TYPE OR PRINT) FIRST / MIDDLE / LAST	LORETTA M. HIMES	2a. DATE OF DEATH MONTH DAY YEAR	FEBRUARY 14, 1978
2b. HOUR	04:57PM		
3. SEX	FEMALE	4. RACE	WHITE
5. DATE OF BIRTH MONTH DAY YEAR	FEBRUARY 14, 1913	6. AGE (IN YEARS LAST BIRTHDAY)	65 YRS.
IF UNDER 1 YEAR: MONTHS / DAYS; IF UNDER 24 HRS.: HOURS / MIN.			
7a. BIRTHPLACE (STATE OR FOREIGN COUNTRY)	MARYLAND	7b. CITIZEN OF WHAT COUNTRY?	U. S. A.
8. MARRIED [ ] NEVER MARRIED [ ] WIDOWED [X] DIVORCED [ ]		9. BALTIMORE CITY OR COUNTY OF DEATH	BALTIMORE CITY MD.
10. CITY OR TOWN OF DEATH	BALTIMORE CITY	11. NAME OF HOSPITAL, NURSING HOME OR OTHER INSTITUTION (IF NOT IN SUCH FACILITY, GIVE STREET ADDRESS)	JOHNS HOPKINS HOSPITAL
12a. USUAL OCCUPATION (TYPE OF WORK FOR MOST OF WORKING LIFE)	WAITRESS	12b. KIND OF BUSINESS OR INDUSTRY	

USUAL RESIDENCE (IF NURSING HOME OR OTHER INSTITUTION, GIVE RESIDENCE BEFORE ADMISSION)

13a. STATE	13b. COUNTY	13c. CITY OR TOWN	13d. INSIDE CITY LIMITS?	13e. STREET ADDRESS
MARYLAND	FREDERICK	FREDERICK	YES [X] NO [ ]	478 W. SOUTH STREET

14. FATHER'S NAME FIRST / MIDDLE / LAST	15. MOTHER'S MAIDEN NAME FIRST / MIDDLE / LAST
HARRY G. BLICKENSTAFF	REBECCA MARY CLINE

16a. WAS DECEASED EVER IN U.S. ARMED FORCES? (YES, NO OR UNKNOWN)	(IF YES, GIVE WAR OR DATES)	16b. SOCIAL SECURITY NO.	17. INFORMANT ADDRESS
NO		~~219-20-32221~~	Mrs. John Wood, 381 Pearl St. Frederick, Md.

MEDICAL CERTIFICATION

18. CAUSE OF DEATH (Enter only one cause per line for (a), (b), and (c).)
PART I. DEATH WAS CAUSED BY:

		APPROXIMATE INTERVAL BETWEEN ONSET AND DEATH
IMMEDIATE CAUSE (a)	CARDIAC ARREST	3 MIN
Conditions, if any, which gave rise to immediate cause (a), stating the underlying cause last: DUE TO, OR AS A CONSEQUENCE OF (b)	SIP CARDIAC ARREST	4 YRS
DUE TO, OR AS A CONSEQUENCE OF (c)	ISCHEMIC HEART DISEASE	5 YRS

4123

PART 2. OTHER SIGNIFICANT CONDITIONS CONTRIBUTING TO DEATH BUT NOT RELATED TO THE TERMINAL DISEASE OR CONDITION GIVEN IN PART 1(a)
MULTIPLE MYELOMA, SEPSIS, DIABETES

19a. DATE OF OPERATION	19b. CONDITION FOR WHICH OPERATION WAS PERFORMED	20a. AUTOPSY?	20b. IF YES, WERE FINDINGS USED IN CERTIFYING CAUSES OF DEATH?
		YES [✓] NO [ ]	YES [ ] NO [✓]

21a. ACCIDENT WAS UNDERLYING OR CONTRIBUTING CAUSE OF DEATH (IF EITHER, NOTIFY MEDICAL EXAMINER)	21b. TIME OF INJURY HOUR A.M. P.M. MONTH DAY YEAR 19	21c. HOW INJURY OCCURRED (ENTER NATURE OF INJURY IN ITEM 18, PART 1 OR PART 2)
[ ]		

21d. INJURY OCCURRED	21e. PLACE OF INJURY (AT HOME, STREET, FACTORY, OFFICE, FARM, ETC.)	21f. LOCATION STREET / CITY OR TOWN / COUNTY / STATE
WHILE AT WORK [ ] NOT WHILE AT WORK [ ]		

22a. I certify that (I) (this hospital) attended the deceased from 2-10, 19 78, to 2-14, 19 78, that (I) (we) last saw the deceased alive on 2-14, 19 78, and that in (my) (our) opinion death occurred on the date and hour and from the causes stated above. (I) (we) (did) (did not) view the body after death.

22b. SIGNATURE	DEGREE		22c. DATE SIGNED
David Hellman	M.D	ATTENDING PHYSICIAN [ ] MEDICAL DIRECTOR [ ] STAFF PHYSICIAN [✓]	2-14-78

22d. PHYSICIAN'S NAME (TYPE OR PRINT)	22e. ADDRESS
DAVID HELLMANN, M. D.	JOHNS HOPKINS HOSPITAL BALTIMORE, MD.

23a. BURIAL, CREMATION, REMOVAL (SPECIFY)	23b. DATE	23c. NAME OF CEMETERY OR CREMATORY	23d. LOCATION CITY OR TOWN / COUNTY / STATE
BURIAL	FEB. 18, 1978	MT OLIVET CEMETERY	FREDERICK FREDERICK MD.

24. FUNERAL DIRECTOR (NAME AND ADDRESS)	25a. DATE REC'D. BY REGISTRAR	25b. REGISTRAR'S SIGNATURE
SMITH, FADELEY, KEENEY & BASFORD FUNERAL HOME 106 EAST CHURCH STREET, FREDERICK, MARYLAND	FEB 21 1978	Anthony McCready

BP

DHMH - 16 50M 7/77 (VR A 15 (4))

STATE OF MARYLAND
DEPARTMENT OF HEALTH AND MENTAL HYGIENE
CERTIFICATE OF DEATH

1 - FOR STATE REGISTRAR

REG. NO. 78 04227

DIVISION OF VITAL RECORDS, 301 W. PRESTON ST., BALTIMORE, MARYLAND 21201

TO HOSPITAL OR ATTENDING PHYSICIAN: The law requires that the death certificate be executed within 24 hours after death. Page 4 may be retained by the hospital or attending physician.

TO FUNERAL DIRECTOR: After this certificate has been signed by the attending physician and completely filled in by the funeral director, page 3 should be detached for use as the burial-transit permit. Then please remove carbon papers. Pages 1 and 2 should be filed within 72 hours after death with the State Dept. of Health and Mental Hygiene prior to burial, cremation, or removal.

IMPORTANT: If Item 21 is marked or Item 18 shows any injury, or other traumatic event, the medical examiner must be notified at once.

1. DECEASED NAME (TYPE OR PRINT) — FIRST: JANIE — MIDDLE: — LAST: HIOS

2a. DATE OF DEATH — MONTH: 2 — DAY: 1 — YEAR: 78

2b. HOUR: 1210 P M

3. SEX: Female

4. RACE: White

5. DATE OF BIRTH — MONTH: 2 — DAY: 15 — YEAR: '96

6. AGE (IN YEARS LAST BIRTHDAY): 81 YRS. — IF UNDER 1 YEAR: MONTHS / DAYS — IF UNDER 24 HRS: HOURS / MIN.

7a. BIRTHPLACE (STATE OR FOREIGN COUNTRY): W VA

7b. CITIZEN OF WHAT COUNTRY?: USA

8. MARRIED ☐ NEVER MARRIED ☐ WIDOWED ☒ DIVORCED ☐

9. BALTIMORE CITY OR COUNTY OF DEATH: BALTIMORE City MD.

10. CITY OR TOWN OF DEATH: BALTIMORE

11. NAME OF HOSPITAL, NURSING HOME OR OTHER INSTITUTION (IF NOT IN SUCH FACILITY, GIVE STREET ADDRESS): S. BALTIMORE GEN. HOSPITAL

12a. USUAL OCCUPATION (TYPE OF WORK FOR MOST OF WORKING LIFE): Homemaker

12b. KIND OF BUSINESS OR INDUSTRY:

USUAL RESIDENCE (IF NURSING HOME OR OTHER INSTITUTION, GIVE RESIDENCE BEFORE ADMISSION)

13a. STATE: MD

13b. COUNTY:

13c. CITY OR TOWN: BALTIMORE

13d. INSIDE CITY LIMITS? YES ☒ NO ☐

13e. STREET ADDRESS: 2529 MARBOURNE AVE

14. FATHER'S NAME — FIRST: MANUEL — MIDDLE: — LAST: MITCHUM

15. MOTHER'S MAIDEN NAME — FIRST: MARGARET — MIDDLE: — LAST: DAY

16a. WAS DECEASED EVER IN U.S. ARMED FORCES? (YES, NO OR UNKNOWN): No (IF YES, GIVE WAR OR DATES):

16b. SOCIAL SECURITY NO.: 232-52-8000

17. INFORMANT — ADDRESS: Richmond Va. 23234 — Don Farmer 2709 Brampton Way

MEDICAL CERTIFICATION

18. CAUSE OF DEATH (Enter only one cause per line for (a), (b), and (c).) — APPROXIMATE INTERVAL BETWEEN ONSET AND DEATH

PART I. DEATH WAS CAUSED BY:

IMMEDIATE CAUSE (a): Acute Respiratory failure

5719

Conditions, if any, which gave rise to immediate cause (a), stating the underlying cause last.

DUE TO, OR AS A CONSEQUENCE OF (b): liver cirrhosis

DUE TO, OR AS A CONSEQUENCE OF (c):

PART 2. OTHER SIGNIFICANT CONDITIONS CONTRIBUTING TO DEATH BUT NOT RELATED TO THE TERMINAL DISEASE OR CONDITION GIVEN IN PART 1(a)

19a. DATE OF OPERATION:

19b. CONDITION FOR WHICH OPERATION WAS PERFORMED:

20a. AUTOPSY? YES ☒ NO ☐

20b. IF YES, WERE FINDINGS USED IN CERTIFYING CAUSES OF DEATH? YES ☐ NO ☐

21a. ACCIDENT WAS UNDERLYING ☐ OR CONTRIBUTING ☐ CAUSE OF DEATH (IF EITHER, NOTIFY MEDICAL EXAMINER)

21b. TIME OF INJURY — HOUR A.M. P.M. — MONTH — DAY — YEAR 19

21c. HOW INJURY OCCURRED (ENTER NATURE OF INJURY IN ITEM 18, PART 1 OR PART 2)

21d. INJURY OCCURRED — WHILE AT WORK ☐ NOT WHILE AT WORK ☐

21e. PLACE OF INJURY (AT HOME, STREET, FACTORY, OFFICE, FARM, ETC.)

21f. LOCATION — STREET — CITY OR TOWN — COUNTY — STATE

22a. I certify that (I) (this hospital) attended the deceased from 1/4, 19 78, to 2/1, 19 78, that (I) (we) last saw the deceased alive on 2/1, 19 78, and that in (my) (our) opinion death occurred on the date and hour and from the causes stated above, (I) (we) (did) (did not) view the body after death.

22b. SIGNATURE — DEGREE — ATTENDING PHYSICIAN ☐ MEDICAL DIRECTOR ☐ STAFF PHYSICIAN ☒

22c. DATE SIGNED: 2/1/78

22d. PHYSICIAN'S NAME (TYPE OR PRINT): S.M. KAMAL BATCHA MD

22e. ADDRESS: 3001 S. HANOVER ST. BALTIMORE MD 21230

23a. BURIAL, CREMATION, REMOVAL (SPECIFY): Burial

23b. DATE: 2/5/78

23c. NAME OF CEMETERY OR CREMATORY: Grandview Mem. Gar.

23d. LOCATION — CITY OR TOWN: Bluefield — COUNTY: Tazewell — STATE: W. Va.

24. FUNERAL DIRECTOR — NAME: George J. Gonce — ADDRESS: 4001 Ritchie Hgwy. Balto Md 21225

25a. DATE REC'D. BY REGISTRAR: FEB 9 1978

25b. REGISTRAR'S SIGNATURE: Tiffany McCready

BP

DHMH - 16 25M
(VR A 15 (4)) 9/74

STATE OF MARYLAND
DEPARTMENT OF HEALTH AND MENTAL HYGIENE
CERTIFICATE OF DEATH

1 - FOR STATE REGISTRAR

78 004228
REG. NO.

DIVISION OF VITAL RECORDS, 201 W. PRESTON ST., BALTIMORE, MARYLAND 21201

TO FUNERAL DIRECTOR: After this certificate has been signed by the attending physician and completely filled in by the funeral director, page 3 should be detached for use as the burial-transit permit. Then please remove carbon papers. Pages 1 and 2 should be filed within 72 hours after death with the State Dept. of Health and Mental Hygiene prior to burial, cremation, or removal.

IMPORTANT: If item 21 is marked or item 18 shows any injury, or other traumatic event, the medical examiner must be notified at once.

TO HOSPITAL OR ATTENDING PHYSICIAN: The law requires that the death certificate be executed within 24 hours after death. Page 4 may be retained by the hospital or attending physician.

1. DECEASED NAME (TYPE OR PRINT) FIRST: NELLIE MIDDLE: G. LAST: HOCHHAUS			2a. DATE OF DEATH MONTH DAY YEAR: Feb 24, 1978 — 2b. HOUR: 10:10 P.M.
3. SEX: Female	4. RACE: White	5. DATE OF BIRTH MONTH DAY YEAR: Nov. 4, 1900	6. AGE (IN YEARS LAST BIRTHDAY): 77 YRS. — IF UNDER 1 YEAR: MONTHS, DAYS — IF UNDER 24 HRS.: HOURS, MIN.
7a. BIRTHPLACE (STATE OR FOREIGN COUNTRY): Md.	7b. CITIZEN OF WHAT COUNTRY?: USA	8. MARRIED ☐ NEVER MARRIED ☐ WIDOWED ☒ DIVORCED ☐	9. BALTIMORE CITY OR COUNTY OF DEATH: BALTO. CITY MD
10. CITY OR TOWN OF DEATH: BALTO.	11. NAME OF HOSPITAL, NURSING HOME OR OTHER INSTITUTION (IF NOT IN SUCH FACILITY, GIVE STREET ADDRESS): UNION MEMORIAL HOSPITAL		12a. USUAL OCCUPATION (TYPE OF WORK FOR MOST OF WORKING LIFE): O'Neill Dept. Store Payroll — 12b. KIND OF BUSINESS OR INDUSTRY
USUAL RESIDENCE (IF NURSING HOME OR OTHER INSTITUTION, GIVE RESIDENCE BEFORE ADMISSION) 13a. STATE: Md.	13b. COUNTY	13c. CITY OR TOWN: Baltimore	13d. INSIDE CITY LIMITS? YES ☒ NO ☐ — 13e. STREET ADDRESS: 1930 Hillenwood Road
14. FATHER'S NAME FIRST MIDDLE LAST: Thomas Henry Franz		15. MOTHER'S MAIDEN NAME FIRST MIDDLE LAST: Ella M. Hester	
16a. WAS DECEASED EVER IN U.S. ARMED FORCES? (YES, NO OR UNKNOWN): no (IF YES, GIVE WAR OR DATES)	16b. SOCIAL SECURITY NO.: 213-01-3049A	17. INFORMANT ADDRESS: Mrs. Marie Loskarn 1010 Harwall Rd.	

MEDICAL CERTIFICATION

18. CAUSE OF DEATH (Enter only one cause per line for (a), (b), and (c).) — APPROXIMATE INTERVAL BETWEEN ONSET AND DEATH

PART I. DEATH WAS CAUSED BY:

IMMEDIATE CAUSE (a): CARDIO - PULMONARY ARREST

4270

Conditions, if any, which gave rise to immediate cause (a), stating the underlying cause last.

DUE TO, OR AS A CONSEQUENCE OF (b): CONGESTIVE HEART FAILURE

DUE TO, OR AS A CONSEQUENCE OF (c):

PART 2. OTHER SIGNIFICANT CONDITIONS CONTRIBUTING TO DEATH BUT NOT RELATED TO THE TERMINAL DISEASE OR CONDITION GIVEN IN PART 1(a): PNEUMONIA

19a. DATE OF OPERATION	19b. CONDITION FOR WHICH OPERATION WAS PERFORMED	20a. AUTOPSY? YES ☐ NO ☒	20b. IF YES, WERE FINDINGS USED IN CERTIFYING CAUSES OF DEATH? YES ☐ NO ☐
21a. ACCIDENT WAS UNDERLYING ☐ OR CONTRIBUTING ☐ CAUSE OF DEATH (IF EITHER, NOTIFY MEDICAL EXAMINER)	21b. TIME OF INJURY HOUR A.M. P.M. MONTH DAY YEAR 19	21c. HOW INJURY OCCURRED (ENTER NATURE OF INJURY IN ITEM 18, PART 1 OR PART 2)	
21d. INJURY OCCURRED WHILE AT WORK ☐ NOT WHILE AT WORK ☐	21e. PLACE OF INJURY (AT HOME, STREET, FACTORY, OFFICE, FARM, ETC.)	21f. LOCATION STREET CITY OR TOWN COUNTY STATE	

22a. I certify that (this hospital) attended the deceased from 1/27, 19 78, to 2/24, 19 78, that (I) (we) saw the deceased alive on 2/24, 19 78, and that (my) (our) opinion death occurred on the date and hour and from the causes stated above, (we) (did) (did not) view the body after death.

22b. SIGNATURE: R L Fiery MD — DEGREE: ATTENDING PHYSICIAN ☐ MEDICAL DIRECTOR ☐ STAFF PHYSICIAN ☒ — 22c. DATE SIGNED: 2/24/78

22d. PHYSICIAN'S NAME (TYPE OR PRINT): H. L. FIERY, M.D. — 22e. ADDRESS: U.M.H.

23a. BURIAL, CREMATION, REMOVAL (SPECIFY): Burial	23b. DATE: Feb. 28, 1978	23c. NAME OF CEMETERY OR CREMATORY: Lorraine	23d. LOCATION CITY OR TOWN: Baltimore COUNTY STATE: Md.
24. FUNERAL DIRECTOR NAME ADDRESS: Leonard J. Ruck Inc. Baltimore, Maryland		25a. DATE REC'D. BY REGISTRAR: FEB 27 1978	25b. REGISTRAR'S SIGNATURE: Kathryn McCready

2749

BP

DHMH - 16 60M 1/75
(VR A 15 (4))

STATE OF MARYLAND
DEPARTMENT OF HEALTH AND MENTAL HYGIENE
CERTIFICATE OF DEATH

FOR 1 - STATE REGISTRAR

78 04229
REG. NO.

1. DECEASED NAME (TYPE OR PRINT) — FIRST: Georgia — MIDDLE: Rowe — LAST: HogAN

2a. DATE OF DEATH — MONTH: 2 — DAY: 11 — YEAR: 78

2b. HOUR: 11:29 P.M.

3. SEX: Female

4. RACE: White

5. DATE OF BIRTH — MONTH: 1 — DAY: 6 — YEAR: 96

6. AGE (IN YEARS LAST BIRTHDAY): 81 YRS. — IF UNDER 1 YEAR: MONTHS / DAYS — IF UNDER 24 HRS.: HOURS / MIN

7a. BIRTHPLACE (STATE OR FOREIGN COUNTRY): New York

7b. CITIZEN OF WHAT COUNTRY?: U.S.

8. MARRIED ☐ NEVER MARRIED ☐ WIDOWED ☑ DIVORCED ☐

9. BALTIMORE CITY OR COUNTY OF DEATH: Baltimore City MD.

10. CITY OR TOWN OF DEATH: Baltimore

11. NAME OF HOSPITAL, NURSING HOME OR OTHER INSTITUTION (IF NOT IN SUCH FACILITY, GIVE STREET ADDRESS): Crawford Nursing Home

12a. USUAL OCCUPATION (TYPE OF WORK FOR MOST OF WORKING LIFE): not known

12b. KIND OF BUSINESS OR INDUSTRY: not known

USUAL RESIDENCE (IF NURSING HOME OR OTHER INSTITUTION, GIVE RESIDENCE BEFORE ADMISSION)

13a. STATE: Maryland

13b. COUNTY:

13c. CITY OR TOWN: Baltimore

13d. INSIDE CITY LIMITS? YES ☒ NO ☐

13e. STREET ADDRESS: 2117 Denison St.

14. FATHER'S NAME — FIRST: George — MIDDLE: Cotten — LAST: HOGAN

15. MOTHER'S MAIDEN NAME — FIRST: MAE — MIDDLE: — LAST: Brown

16a. WAS DECEASED EVER IN U.S. ARMED FORCES? (YES, NO OR UNKNOWN):

(IF YES, GIVE WAR OR DATES):

16b. SOCIAL SECURITY NO.: 217-12-9224A

17. INFORMANT — ADDRESS: Mrs. Marie Fox, 2117 Denison St., Balto., Md.

MEDICAL CERTIFICATION

18. CAUSE OF DEATH (Enter only one cause per line for (a), (b), and (c).)

PART I. DEATH WAS CAUSED BY:

IMMEDIATE CAUSE (a): Myocardial Infarction — APPROXIMATE INTERVAL BETWEEN ONSET AND DEATH: 1 day

Conditions, if any, which gave rise to immediate cause (a), stating the underlying cause last. 4109

DUE TO, OR AS A CONSEQUENCE OF (b): Atrial Fibrillation — 10 yrs

DUE TO, OR AS A CONSEQUENCE OF (c): ASCVD — 20 yrs

PART 2. OTHER SIGNIFICANT CONDITIONS CONTRIBUTING TO DEATH BUT NOT RELATED TO THE TERMINAL DISEASE OR CONDITION GIVEN IN PART 1(a)

19a. DATE OF OPERATION:

19b. CONDITION FOR WHICH OPERATION WAS PERFORMED:

20a. AUTOPSY? YES ☐ NO ☐

20b. IF YES, WERE FINDINGS USED IN CERTIFYING CAUSES OF DEATH? YES ☐ NO ☐

21a. ACCIDENT WAS UNDERLYING ☐ OR CONTRIBUTING ☐ CAUSE OF DEATH (IF EITHER, NOTIFY MEDICAL EXAMINER)

21b. TIME OF INJURY — HOUR A.M. P.M. MONTH DAY YEAR 19

21c. HOW INJURY OCCURRED (ENTER NATURE OF INJURY IN ITEM 18, PART 1 OR PART 2)

21d. INJURY OCCURRED — WHILE AT WORK ☐ NOT WHILE AT WORK ☐

21e. PLACE OF INJURY (AT HOME, STREET, FACTORY, OFFICE, FARM, ETC.)

21f. LOCATION — STREET / CITY OR TOWN / COUNTY / STATE

22a. I certify that (I) (this hospital) attended the deceased from 6/20, 19 76, to 2/14, 19 78, that (I) (we) last saw the deceased alive on 2/18, 19 78, and that in (my) (our) opinion death occurred on the date and hour and from the causes stated above. (I) (we) (did) (did not) view the body after death.

22b. SIGNATURE: Edward Hurst — DEGREE: ATTENDING PHYSICIAN ☐ MEDICAL DIRECTOR ☐ STAFF PHYSICIAN ☐

22c. DATE SIGNED: 2/11/78

22d. PHYSICIAN'S NAME (TYPE OR PRINT): Hurst

22e. ADDRESS: Crawford Nursing Home

23a. BURIAL, CREMATION, REMOVAL (SPECIFY): burial

23b. DATE: Feb. 21, 1978

23c. NAME OF CEMETERY OR CREMATORY: Green Lawn Cemetery

23d. LOCATION — CITY OR TOWN / COUNTY / STATE: Cambridge, Dorchester, Md.

24. FUNERAL DIRECTOR — NAME: Curran Funeral Home — ADDRESS: 308 High St. Cambridge, Md.

25a. DATE REC'D. BY REGISTRAR: FEB 28 1978

25b. REGISTRAR'S SIGNATURE: Kathryn McBride

IMPORTANT: If item 21 is marked or item 18 shows any injury, or other traumatic event, the medical examiner must be notified at once.

TO FUNERAL DIRECTOR: After this certificate has been signed by the attending physician and completely filled in by the funeral director, page 3 should be detached for use as the burial-transit permit. Then please remove carbonpapers. Pages 1 and 2 should be filed within 72 hours after death with the State Dept. of Health and Mental Hygiene prior to burial, cremation, or removal.

TO HOSPITAL OR ATTENDING PHYSICIAN: The law requires that the death certificate be executed within 24 hours after death. Page 4 may be retained by the hospital or attending physician.

DIVISION OF VITAL RECORDS, 301 W. PRESTON ST., BALTIMORE, MARYLAND 21201

DHMH-16 60M 1/73
(VR A 15 (4))

STATE OF MARYLAND
DEPARTMENT OF HEALTH AND MENTAL HYGIENE
CERTIFICATE OF DEATH

1 - FOR STATE REGISTRAR

REG. NO. 78 04230

1. DECEASED NAME (TYPE OR PRINT) — FIRST: JAMES — MIDDLE: D. — LAST: HOGAN

2a. DATE OF DEATH — MONTH DAY YEAR: 2-14-78

2b. HOUR: 12 NOON M

3. SEX: M

4. RACE: W

5. DATE OF BIRTH — MONTH DAY YEAR: 3-1-1912

6. AGE (IN YEARS LAST BIRTHDAY): 65 YRS. — IF UNDER 1 YEAR: MONTHS, DAYS — IF UNDER 24 HRS.: HOURS, MIN.

7a. BIRTHPLACE (STATE OR FOREIGN COUNTRY): MARYLAND

7b. CITIZEN OF WHAT COUNTRY?: U.S.A.

8. MARRIED ☐ NEVER MARRIED ☐ WIDOWED ☐ DIVORCED ☒

9. BALTIMORE CITY OR COUNTY OF DEATH: BALTIMORE CITY MD.

10. CITY OR TOWN OF DEATH: BALTIMORE

11. NAME OF HOSPITAL, NURSING HOME OR OTHER INSTITUTION (IF NOT IN SUCH FACILITY, GIVE STREET ADDRESS): UNION MEMORIAL HOSP.

12a. USUAL OCCUPATION (TYPE OF WORK FOR MOST OF WORKING LIFE): LAMPLIGHTER

12b. KIND OF BUSINESS OR INDUSTRY: ELECTRIC CO.

USUAL RESIDENCE (IF NURSING HOME OR OTHER INSTITUTION, GIVE RESIDENCE BEFORE ADMISSION)

13a. STATE: MD

13b. COUNTY: —

13c. CITY OR TOWN: BALTO.

13d. INSIDE CITY LIMITS? YES ☒ NO ☐

13e. STREET ADDRESS: 3320 CHESLEY AVE.

14. FATHER'S NAME — FIRST: JAMES — MIDDLE: D. — LAST: HOGAN

15. MOTHER'S MAIDEN NAME — FIRST: MARGARET — MIDDLE: SHEAHAN — LAST:

16a. WAS DECEASED EVER IN U.S. ARMED FORCES? (YES, NO OR UNKNOWN): YES.

16b. (IF YES, GIVE WAR OR DATES): W.W. II

16b. SOCIAL SECURITY NO.: 215-05-9178

17. INFORMANT — ADDRESS: Mrs. Cassunda E. Johnart - 3320 Chesley Ave

MEDICAL CERTIFICATION

18. CAUSE OF DEATH (Enter only one cause per line for (a), (b), and (c).)
PART I. DEATH WAS CAUSED BY:

IMMEDIATE CAUSE (a): Acute Myocardial INFARCTION — APPROXIMATE INTERVAL BETWEEN ONSET AND DEATH:

4109

Conditions, if any, which gave rise to immediate cause (a), stating the underlying cause last.

DUE TO, OR AS A CONSEQUENCE OF (b): A.S.C.V.D.

DUE TO, OR AS A CONSEQUENCE OF (c):

PART 2. OTHER SIGNIFICANT CONDITIONS CONTRIBUTING TO DEATH BUT NOT RELATED TO THE TERMINAL DISEASE OR CONDITION GIVEN IN PART 1(a): Heart Failure.

19a. DATE OF OPERATION:

19b. CONDITION FOR WHICH OPERATION WAS PERFORMED:

20a. AUTOPSY? YES ☐ NO ☐

20b. IF YES, WERE FINDINGS USED IN CERTIFYING CAUSES OF DEATH? YES ☐ NO ☐

21a. ACCIDENT WAS UNDERLYING ☐ OR CONTRIBUTING ☐ CAUSE OF DEATH (IF EITHER, NOTIFY MEDICAL EXAMINER)

21b. TIME OF INJURY — HOUR A.M. P.M. MONTH DAY YEAR 19

21c. HOW INJURY OCCURRED (ENTER NATURE OF INJURY IN ITEM 18, PART 1 OR PART 2)

21d. INJURY OCCURRED — WHILE AT WORK ☐ NOT WHILE AT WORK ☐

21e. PLACE OF INJURY (AT HOME, STREET, FACTORY, OFFICE, FARM, ETC.)

21f. LOCATION — STREET, CITY OR TOWN, COUNTY, STATE

22a. I certify that (I) (this hospital) attended the deceased from ____ 19__ to ____ 19__, that (I) (we) last saw the deceased alive on 2/14 19 78, and that in (my) (our) opinion death occurred on the date and hour and from the causes stated above. (I) (we) (did) (did not) view the body after death.

22b. SIGNATURE: [signature] DEGREE — ATTENDING PHYSICIAN ☒ MEDICAL DIRECTOR ☐ STAFF PHYSICIAN ☐

22c. DATE SIGNED: 2/15/78

22d. PHYSICIAN'S NAME (TYPE OR PRINT): C. E. PARRA.

22e. ADDRESS: 7122 Harford Rd.

23a. BURIAL, CREMATION, REMOVAL (SPECIFY): BURIAL

23b. DATE: 2-17-78

23c. NAME OF CEMETERY OR CREMATORY: NEW CATHEDRAL

23d. LOCATION — CITY OR TOWN, COUNTY, STATE: BALTO MD.

24. FUNERAL DIRECTOR — NAME, ADDRESS: Hartley Miller - 7527 Harford Rd.

25a. DATE REC'D BY REGISTRAR: FEB 16 1978

25b. REGISTRAR'S SIGNATURE: [signature]

DIVISION OF VITAL RECORDS, 201 W. PRESTON ST., BALTIMORE, MARYLAND 21201

TO HOSPITAL OR ATTENDING PHYSICIAN: The law requires that the death certificate be executed within 24 hours after death. Page 4 may be retained by the hospital or attending physician.

TO FUNERAL DIRECTOR: After this certificate has been signed by the attending physician and completely filled in by the funeral director, page 3 should be detached for use as the burial-transit permit. Then please remove carbon papers. Pages 1 and 2 should be filed within 72 hours after death with the State Dept. of Health and Mental Hygiene prior to burial, cremation, or removal.

IMPORTANT: If Item 21 is marked or Item 18 shows any injury, or other traumatic event, the medical examiner must be notified at once.

BP____

DHMH - 1650M 7/77 (VR A 15 (4))

DIVISION OF VITAL RECORDS, 301 W. PRESTON ST., BALTIMORE, MARYLAND 21201

1 - FOR STATE REGISTRAR

STATE OF MARYLAND
DEPARTMENT OF HEALTH AND MENTAL HYGIENE
CERTIFICATE OF DEATH

78 04231
REG. NO.

1. DECEASED NAME (TYPE OR PRINT) FIRST: Ava	MIDDLE: Alberta	LAST: Holden	2a. DATE OF DEATH MONTH DAY YEAR: February 7, 1978
2b. HOUR: 7:30 AM			
3. SEX: Female	4. RACE: Caucasian	5. DATE OF BIRTH MONTH DAY YEAR: Sept. 23, 1903	6. AGE (IN YEARS LAST BIRTHDAY): 74 YRS.
IF UNDER 1 YEAR: MONTHS / DAYS	IF UNDER 24 HRS.: HOURS / MIN.		
7a. BIRTHPLACE (STATE OR FOREIGN COUNTRY): Tennessee	7b. CITIZEN OF WHAT COUNTRY?: USA	8. MARRIED ☐ NEVER MARRIED ☐ WIDOWED ☒ DIVORCED ☐	9. BALTIMORE CITY OR COUNTY OF DEATH: Baltimore City MD.
10. CITY OR TOWN OF DEATH: Baltimore City	11. NAME OF HOSPITAL, NURSING HOME OR OTHER INSTITUTION (IF NOT IN SUCH FACILITY, GIVE STREET ADDRESS): 2507 W. Patapsco Avenue 21230	12a. USUAL OCCUPATION (TYPE OF WORK FOR MOST OF WORKING LIFE): Housewife	12b. KIND OF BUSINESS OR INDUSTRY: Home

USUAL RESIDENCE (IF NURSING HOME OR OTHER INSTITUTION, GIVE RESIDENCE BEFORE ADMISSION)

13a. STATE: Maryland	13b. COUNTY	13c. CITY OR TOWN: Baltimore City	13d. INSIDE CITY LIMITS? YES ☒ NO ☐	13e. STREET ADDRESS: 2507 W. Patapsco Avenue

14. FATHER'S NAME FIRST: John	MIDDLE	LAST: Holden	15. MOTHER'S MAIDEN NAME FIRST / MIDDLE / LAST
16a. WAS DECEASED EVER IN U.S. ARMED FORCES? (YES, NO OR UNKNOWN): NO	(IF YES, GIVE WAR OR DATES)	16b. SOCIAL SECURITY NO.: 216-36-1905	17. INFORMANT ADDRESS: Mrs. Mary E. Dooley Same as item # 13

MEDICAL CERTIFICATION

18. CAUSE OF DEATH (Enter only one cause per line for (a), (b), and (c).)

PART I. DEATH WAS CAUSED BY:

IMMEDIATE CAUSE (a): Acute Cardiac Failure, Left -

DUE TO, OR AS A CONSEQUENCE OF (b): Arteriosclerotic Cardio Vasc disease — APPROXIMATE INTERVAL BETWEEN ONSET AND DEATH: 2 yrs.

DUE TO, OR AS A CONSEQUENCE OF (c): Pulmonary Emphysema Cor Pulmonale

4124

Conditions, if any, which gave rise to immediate cause (a), stating the underlying cause last.

PART 2. OTHER SIGNIFICANT CONDITIONS CONTRIBUTING TO DEATH BUT NOT RELATED TO THE TERMINAL DISEASE OR CONDITION GIVEN IN PART 1(a)

19a. DATE OF OPERATION	19b. CONDITION FOR WHICH OPERATION WAS PERFORMED	20a. AUTOPSY? YES ☐ NO ☒	20b. IF YES, WERE FINDINGS USED IN CERTIFYING CAUSES OF DEATH? YES ☐ NO ☐

21a. ACCIDENT WAS UNDERLYING ☐ OR CONTRIBUTING ☐ CAUSE OF DEATH (IF EITHER, NOTIFY MEDICAL EXAMINER)	21b. TIME OF INJURY HOUR A.M. P.M. MONTH DAY YEAR 19	21c. HOW INJURY OCCURRED (ENTER NATURE OF INJURY IN ITEM 18, PART 1 OR PART 2)
21d. INJURY OCCURRED WHILE AT WORK ☐ NOT WHILE AT WORK ☐	21e. PLACE OF INJURY (AT HOME, STREET, FACTORY, OFFICE, FARM, ETC.)	21f. LOCATION STREET / CITY OR TOWN / COUNTY / STATE

22a. I certify that (I) (this hospital) attended the deceased from Jan. 23, 19 67, to Feb 7, 19 78, that (I) (we) last saw the deceased alive on Feb 6, 19 78, and that in (my) (our) opinion death occurred on the date and hour and from the causes stated above. (I) (we) (did) (did not) view the body after death. Record & Medical examiner

22b. SIGNATURE: Harry L. Knipp MD — DEGREE: M.D — ATTENDING PHYSICIAN ☐ MEDICAL DIRECTOR ☒ STAFF PHYSICIAN ☐ — 22c. DATE SIGNED: Feb. 7, 1978

22d. PHYSICIAN'S NAME (TYPE OR PRINT): Harry L. Knipp, M.D. — 22e. ADDRESS: Old 5411 Frederick Road Baltimore, Md. 21229

23a. BURIAL, CREMATION, REMOVAL (SPECIFY): Burial	23b. DATE: 8 Feb 78	23c. NAME OF CEMETERY OR CREMATORY: Lorraine Park Cemetery	23d. LOCATION CITY OR TOWN: Woodlawn	COUNTY: Baltimore. STATE: Md.

24. FUNERAL DIRECTOR NAME: Edw. S. MacNabb Sons, Inc,	ADDRESS: 301 Frederick Road Balt., Md. 21228	25a. DATE REC'D. BY REGISTRAR: FEB 9 1978	25b. REGISTRAR'S SIGNATURE: Tiffany McCready

TO HOSPITAL OR ATTENDING PHYSICIAN: The law requires that the death certificate be executed within 24 hours after death. Page 4 may be retained by the hospital or attending physician.

TO FUNERAL DIRECTOR: After this certificate has been signed by the attending physician and completely filled in by the funeral director, page 3 should be detached for use as the burial-transit permit. Then please remove carbon papers. Pages 1 and 2 should be filed within 72 hours after death with the State Dept. of Health and Mental Hygiene prior to burial, cremation, or removal.

IMPORTANT: If Item 21 is marked or Item 18 shows any injury, or other traumatic event, the medical examiner must be notified at once.

BP

DHMH - 16 25M
(VR A 15 (4)) 9/74

		X	
		X	

STATE OF MARYLAND
DEPARTMENT OF HEALTH AND MENTAL HYGIENE
CERTIFICATE OF DEATH

78 04232
REG. NO.

1 - FOR STATE REGISTRAR

1. DECEASED NAME (TYPE OR PRINT) — FIRST: BABY — MIDDLE: BOY — LAST: Dale HOLLAND

2a. DATE OF DEATH — MONTH: 2 — DAY: 16 — YEAR: 78

2b. HOUR: 3:50 PM

3. SEX: MALE

4. RACE: C

5. DATE OF BIRTH — MONTH: 2 — DAY: 16 — YEAR: 78

6. AGE (IN YEARS LAST BIRTHDAY) — YRS — IF UNDER 1 YEAR: MONTHS, DAYS — IF UNDER 24 HRS: HOURS: 1, MIN.: 50

7a. BIRTHPLACE (STATE OR FOREIGN COUNTRY): MD — 35

7b. CITIZEN OF WHAT COUNTRY?: U.S.

8. MARRIED ☐ NEVER MARRIED ☐ WIDOWED ☐ DIVORCED ☐

9. BALTIMORE CITY OR COUNTY OF DEATH: BALTO CITY — MD.

10. CITY OR TOWN OF DEATH: BALTO. — 38

11. NAME OF HOSPITAL, NURSING HOME OR OTHER INSTITUTION (IF NOT IN SUCH FACILITY, GIVE STREET ADDRESS): UNIV. OF MARYLAND

12a. USUAL OCCUPATION (TYPE OF WORK FOR MOST OF WORKING LIFE)

12b. KIND OF BUSINESS OR INDUSTRY

USUAL RESIDENCE (IF NURSING HOME OR OTHER INSTITUTION, GIVE RESIDENCE BEFORE ADMISSION) — 35

13a. STATE: Md.

13b. COUNTY: A.A.

13c. CITY OR TOWN: Odenton

13d. INSIDE CITY LIMITS? YES ☐ NO ☐

13e. STREET ADDRESS: 1473 - C Burger St.

14. FATHER'S NAME — FIRST: MACARTHUR — MIDDLE — LAST: DALE — 020

15. MOTHER'S MAIDEN NAME — FIRST: DONNA — MIDDLE — LAST: HOLLAND — 2

16a. WAS DECEASED EVER IN U.S. ARMED FORCES? (YES, NO OR UNKNOWN)

16b. (IF YES, GIVE WAR OR DATES)

16b. SOCIAL SECURITY NO.

17. INFORMANT — ADDRESS: 1473 C BERGER ST ODENTON 21113

MEDICAL CERTIFICATION

18. CAUSE OF DEATH Enter only one cause per line for (a), (b), and (c).
PART I. DEATH WAS CAUSED BY

777X

IMMEDIATE CAUSE (a): IMMATURITY 2 WKS gestation.

Conditions, if any, which gave rise to immediate cause (a), stating the underlying cause last.

DUE TO, OR AS A CONSEQUENCE OF (b):

DUE TO, OR AS A CONSEQUENCE OF (c):

APPROXIMATE INTERVAL BETWEEN ONSET AND DEATH

PART 2. OTHER SIGNIFICANT CONDITIONS CONTRIBUTING TO DEATH BUT NOT RELATED TO THE TERMINAL DISEASE OR CONDITION GIVEN IN PART 1(a).

—

19a. DATE OF OPERATION — 2

19b. CONDITION FOR WHICH OPERATION WAS PERFORMED

20a. AUTOPSY? YES ☐ NO ☒

20b. IF YES, WERE FINDINGS USED IN CERTIFYING CAUSES OF DEATH? YES ☐ NO ☐

21a. ACCIDENT WAS UNDERLYING ☐ OR CONTRIBUTING ☐ CAUSE OF DEATH (IF EITHER, NOTIFY MEDICAL EXAMINER) — X

21b. TIME OF INJURY — HOUR A.M. P.M. — MONTH — DAY — YEAR 19

21c. HOW INJURY OCCURRED (ENTER NATURE OF INJURY IN ITEM 18, PART 1 OR PART 2)

21d. INJURY OCCURRED — WHILE AT WORK ☐ NOT WHILE AT WORK ☐

21e. PLACE OF INJURY (AT HOME, STREET, FACTORY, OFFICE, FARM, ETC.)

21f. LOCATION — STREET — CITY OR TOWN — COUNTY — STATE

22a. I certify that (I) (this hospital) attended the deceased from 2-16, 19 78, to ____, 19 ____, that (I) (we) last saw the deceased alive on 2-16, 19 78, and that in (my) (our) opinion death occurred on the date and hour and from the causes stated above, (I) (we) (did) (did not) view the body after death.

22b. SIGNATURE — DEGREE — ATTENDING PHYSICIAN ☐ MEDICAL DIRECTOR ☐ STAFF PHYSICIAN ☒

22c. DATE SIGNED: 2-16-78

22d. PHYSICIAN'S NAME (TYPE OR PRINT): ARMINIA T. ZARZUELA — 1

22e. ADDRESS: UNIV. OF MARYLAND HOSP.

23a. BURIAL, CREMATION, REMOVAL (SPECIFY): CITY DISPOSAL

23b. DATE: 2/24/78

23c. NAME OF CEMETERY OR CREMATORY

23d. LOCATION — CITY OR TOWN — COUNTY — STATE

24. FUNERAL DIRECTOR — NAME: Anatomy Board — ADDRESS: Balto., Md.

25a. DATE REC'D. BY REGISTRAR: FEB 27 1978

25b. REGISTRAR'S SIGNATURE: Shirley McCready

DIVISION OF VITAL RECORDS, 201 W. PRESTON ST., BALTIMORE, MARYLAND 21201

TO HOSPITAL OR ATTENDING PHYSICIAN: The law requires that the death certificate be executed within 24 hours after death. Page 4 may be retained by the hospital or attending physician.

TO FUNERAL DIRECTOR: After this certificate has been signed by the attending physician and completely filled in by the funeral director, page 3 should be detached for use as the burial transit permit. Then please remove carbon papers. Pages 1 and 2 should be filed within 72 hours after death with the State Dept. of Health and Mental Hygiene prior to burial, cremation, or removal.

IMPORTANT: If Item 21 is marked or Item 18 shows any injury, or other traumatic event, the medical examiner must be notified at once.

BP____

DHMH - 1660M 1/75
(VR A 15(4))

STATE OF MARYLAND
DEPARTMENT OF HEALTH AND MENTAL HYGIENE
CERTIFICATE OF DEATH

1 - FOR STATE REGISTRAR

REG. NO. 78 04233

1. DECEASED NAME (TYPE OR PRINT) — FIRST: Charles — MIDDLE: — LAST: Holland

2a. DATE OF DEATH — MONTH DAY YEAR: 3-1-78

2b. HOUR: 8:10 P M

3. SEX: Male

4. RACE: NEGRO

5. DATE OF BIRTH — MONTH DAY YEAR: JAN 27 1924

6. AGE (IN YEARS LAST BIRTHDAY): 54 YRS. — IF UNDER 1 YEAR: MONTHS DAYS — IF UNDER 1 HRS.: HOURS MIN

7a. BIRTHPLACE (STATE OR FOREIGN COUNTRY): VIRGINIA

7b. CITIZEN OF WHAT COUNTRY?: USA

8. MARRIED ☐ NEVER MARRIED ☒ WIDOWED ☐ DIVORCED ☐

9. BALTIMORE CITY OR COUNTY OF DEATH: BALTIMORE CITY MD.

10. CITY OR TOWN OF DEATH: BALTIMORE

11. NAME OF HOSPITAL, NURSING HOME OR OTHER INSTITUTION (IF NOT IN SUCH FACILITY, GIVE STREET ADDRESS): PROVIDENT HOSPITAL

12a. USUAL OCCUPATION (TYPE OF WORK FOR MOST OF WORKING LIFE): STOCK CLERK

12b. KIND OF BUSINESS OR INDUSTRY: PROVIDENT HOSP

USUAL RESIDENCE (IF NURSING HOME OR OTHER INSTITUTION, GIVE RESIDENCE BEFORE ADMISSION)

13a. STATE: MARYLAND

13b. COUNTY:

13c. CITY OR TOWN: BALTIMORE

13d. INSIDE CITY LIMITS? YES ☒ NO ☐

13e. STREET ADDRESS: 610 CUMBERLAND STREET

14. FATHER'S NAME — FIRST: CHARLES — MIDDLE: — LAST: HOLLAND

15. MOTHER'S MAIDEN NAME — FIRST: EFFIE — MIDDLE: — LAST: PATTERSON

16a. WAS DECEASED EVER IN U.S. ARMED FORCES? (YES, NO OR UNKNOWN): NO — (IF YES, GIVE WAR OR DATES):

16b. SOCIAL SECURITY NO: 234 32 6452

17. INFORMANT — ADDRESS: MRS. ETHEL WALKER 610 CUMBERLAND STREET

MEDICAL CERTIFICATION

18. CAUSE OF DEATH (Enter only one cause per line for (a), (b), and (c).)

PART 1. DEATH WAS CAUSED BY

IMMEDIATE CAUSE (a): Carcinoma of stomach with — APPROXIMATE INTERVAL BETWEEN ONSET AND DEATH:

1519

Conditions, if any, which gave rise to immediate cause (a), stating the underlying cause last

DUE TO, OR AS A CONSEQUENCE OF (b): metastatis

DUE TO, OR AS A CONSEQUENCE OF (c): Cardiorespiratory Failure

PART 2. OTHER SIGNIFICANT CONDITIONS CONTRIBUTING TO DEATH BUT NOT RELATED TO THE TERMINAL DISEASE OR CONDITION GIVEN IN PART 1(a).

19a. DATE OF OPERATION:

19b. CONDITION FOR WHICH OPERATION WAS PERFORMED:

20a. AUTOPSY? YES ☐ NO ☒

20b. IF YES, WERE FINDINGS USED IN CERTIFYING CAUSES OF DEATH? YES ☐ NO ☐

21a. ACCIDENT WAS UNDERLYING ☐ OR CONTRIBUTING ☐ CAUSE OF DEATH (IF EITHER, NOTIFY MEDICAL EXAMINER)

21b. TIME OF INJURY — HOUR A.M. P.M. MONTH DAY YEAR 19:

21c. HOW INJURY OCCURRED (ENTER NATURE OF INJURY IN ITEM 18, PART 1 OR PART 2):

21d. INJURY OCCURRED — WHILE AT WORK ☐ NOT WHILE AT WORK ☐

21e. PLACE OF INJURY (AT HOME, STREET, FACTORY, OFFICE, FARM, ETC.):

21f. LOCATION — STREET CITY OR TOWN COUNTY STATE:

22a. I certify that (I) (this hospital) attended the deceased from 2-2-09, 19 78, to 3-1, 19 78, that (I) (we) last saw the deceased alive on 3-1, 19 78, and that in (my) (our) opinion death occurred on the date and hour and from the causes stated above, (I) (we) (did) (did not) view the body after death.

22b. SIGNATURE: Robert B. McDaniel — DEGREE: MD — ATTENDING PHYSICIAN ☐ MEDICAL DIRECTOR ☐ STAFF PHYSICIAN ☒

22c. DATE SIGNED: 3-1-78

22d. PHYSICIAN'S NAME (TYPE OR PRINT): Robert B. McDaniel

22e. ADDRESS: Provident Hospital

23a. BURIAL, CREMATION, REMOVAL (SPECIFY): BURIAL

23b. DATE: 3/8/78

23c. NAME OF CEMETERY OR CREMATORY: KING MEMORIAL PARK

23d. LOCATION — CITY OR TOWN: BALTIMORE — COUNTY: (BALTO.) — STATE: MD.

24. FUNERAL DIRECTOR — NAME: LEWIS T. GWYNN — ADDRESS: 4517 PARK HEIGHTS AVENUE

25a. DATE REC'D. BY REGISTRAR: MAR 3 1978

25b. REGISTRAR'S SIGNATURE: Whitney McCready

IMPORTANT: If Item 21 is marked or Item 18 shows any injury, or other traumatic event, the medical examiner must be notified at once.

TO FUNERAL DIRECTOR: After this certificate has been signed by the attending physician and completely filled in by the funeral director, page 3 should be detached for use as the burial-transit permit. Then please remove carbonpapers. Pages 1 and 2 should be filed within 72 hours after death with the State Dept. of Health and Mental Hygiene prior to burial, cremation, or removal.

TO HOSPITAL OR ATTENDING PHYSICIAN: The law requires that the death certificate be executed within 24 hours after death. Page 4 may be retained by the hospital or attending physician.

DIVISION OF VITAL RECORDS, 201 W. PRESTON ST., BALTIMORE, MARYLAND 21201

BP

DHMH - 16 60M 1/75
(VR A 15 (4))

STATE OF MARYLAND
DEPARTMENT OF HEALTH AND MENTAL HYGIENE
CERTIFICATE OF DEATH

1 - FOR STATE REGISTRAR

REG. NO. 78 04234

1. DECEASED NAME (TYPE OR PRINT) FIRST MARY MIDDLE (Hampton) L LAST Holloman

2a. DATE OF DEATH MONTH DAY YEAR: 2/22/78

2b. HOUR: 935 P M

3. SEX: Female

4. RACE: Black

5. DATE OF BIRTH MONTH DAY YEAR: 12 25 26

6. AGE (IN YEARS LAST BIRTHDAY): 51 YRS. IF UNDER 1 YEAR MONTHS DAYS; IF UNDER 24 HRS HOURS MIN.

7a. BIRTHPLACE (STATE OR FOREIGN COUNTRY): Md.

7b. CITIZEN OF WHAT COUNTRY? USA

8. MARRIED [X] NEVER MARRIED [ ] WIDOWED [ ] DIVORCED [ ]

9. BALTIMORE CITY OR COUNTY OF DEATH: BALTO CITY MD.

10. CITY OR TOWN OF DEATH: BALTO

11. NAME OF HOSPITAL, NURSING HOME OR OTHER INSTITUTION (IF NOT IN SUCH FACILITY, GIVE STREET ADDRESS): UNIV HOSPITAL

12a. USUAL OCCUPATION (TYPE OF WORK FOR MOST OF WORKING LIFE):

12b. KIND OF BUSINESS OR INDUSTRY:

USUAL RESIDENCE (IF NURSING HOME OR OTHER INSTITUTION, GIVE RESIDENCE BEFORE ADMISSION)

13a. STATE: MD

13b. COUNTY:

13c. CITY OR TOWN: BALTO

13d. INSIDE CITY LIMITS? YES [X] NO [ ]

13e. STREET ADDRESS: 1106 N. CALHOUN ST

14. FATHER'S NAME FIRST Dewey MIDDLE LAST HAMILTON

15. MOTHER'S MAIDEN NAME FIRST Victoria MIDDLE LAST Moss

16a. WAS DECEASED EVER IN U.S. ARMED FORCES? (YES, NO OR UNKNOWN): no

16b. (IF YES, GIVE WAR OR DATES):

16b. SOCIAL SECURITY NO:

17. INFORMANT ADDRESS: Phillip Holloman 1106 Calhoun St.

MEDICAL CERTIFICATION

18. CAUSE OF DEATH (Enter only one cause per line for (a), (b), and (c).)
PART I. DEATH WAS CAUSED BY:
IMMEDIATE CAUSE (a): CANCER ESOPHAGUS — APPROXIMATE INTERVAL BETWEEN ONSET AND DEATH: 1 YR
150X
Conditions, if any, which gave rise to immediate cause (a), stating the underlying cause last.
DUE TO, OR AS A CONSEQUENCE OF (b):
DUE TO, OR AS A CONSEQUENCE OF (c):

PART 2. OTHER SIGNIFICANT CONDITIONS CONTRIBUTING TO DEATH BUT NOT RELATED TO THE TERMINAL DISEASE OR CONDITION GIVEN IN PART 1(a).

19a. DATE OF OPERATION:

19b. CONDITION FOR WHICH OPERATION WAS PERFORMED:

20a. AUTOPSY? YES [ ] NO [X]

20b. IF YES, WERE FINDINGS USED IN CERTIFYING CAUSES OF DEATH? YES [ ] NO [ ]

21a. ACCIDENT WAS UNDERLYING OR CONTRIBUTING [ ] CAUSE OF DEATH (IF EITHER, NOTIFY MEDICAL EXAMINER)

21b. TIME OF INJURY HOUR A.M. P.M. MONTH DAY YEAR 19

21c. HOW INJURY OCCURRED (ENTER NATURE OF INJURY IN ITEM 18, PART 1 OR PART 2)

21d. INJURY OCCURRED WHILE AT WORK [ ] NOT WHILE AT WORK [ ]

21e. PLACE OF INJURY (AT HOME, STREET, FACTORY, OFFICE, FARM, ETC.)

21f. LOCATION STREET CITY OR TOWN COUNTY STATE

22a. I certify that (I) (this hospital) attended the deceased from 2/7 19 78 to 2/22 19 78, that (I) (we) last saw the deceased alive on 2/22 19 78, and that (my) (our) opinion death occurred on the date and hour and from the causes stated above. (I) (we) (did) (did not) view the body after death.

22b. SIGNATURE: James A. Hill MD

DEGREE: ATTENDING PHYSICIAN [ ] MEDICAL DIRECTOR [ ] STAFF PHYSICIAN [X]

22c. DATE SIGNED: 2/22/78

22d. PHYSICIAN'S NAME (TYPE OR PRINT): Hill

22e. ADDRESS: 22 S. Greene St

23a. BURIAL, CREMATION, REMOVAL (SPECIFY): Burial

23b. DATE: 2-28-78

23c. NAME OF CEMETERY OR CREMATORY: Mt Auburn Cem.

23d. LOCATION CITY OR TOWN: Balto., Md. COUNTY STATE

24. FUNERAL DIRECTOR NAME ADDRESS: Vernon Bailey F.H. 1348 Calhoun Street

25a. DATE REC'D. BY REGISTRAR: FEB 27 1978

25b. REGISTRAR'S SIGNATURE: Kathryn McCready

DIVISION OF VITAL RECORDS, 201 W. PRESTON ST., BALTIMORE, MARYLAND 21201

TO HOSPITAL OR ATTENDING PHYSICIAN: The law requires that the death certificate be executed within 24 hours after death. Page 4 may be retained by the hospital or attending physician.

TO FUNERAL DIRECTOR: After this certificate has been signed by the attending physician and completely filled in by the funeral director, page 3 should be detached for use as the burial-transit permit. Then please remove carbon papers. Pages 1 and 2 should be filed within 72 hours after death with the State Dept. of Health and Mental Hygiene prior to burial, cremation, or removal.

IMPORTANT: If item 21 is marked or item 18 shows any injury, or other traumatic event, the medical examiner must be notified at once.

BP

DHMH - 1660M 1/75
(VR A 15(4))

Items 18a. & 22a.
Film#518 4-3-78 as

1- FOR STATE REGISTRAR

STATE OF MARYLAND
DEPARTMENT OF HEALTH AND MENTAL HYGIENE
MEDICAL EXAMINER'S CERTIFICATE OF DEATH

78 04235
REG. NO.

DIVISION OF VITAL RECORDS, 301 W. PRESTON ST., BALTIMORE, MD. 21201

TO MEDICAL EXAMINER: THIS CERTIFICATE SHOULD BE EXECUTED WITHIN 24 HOURS AFTER DEATH. IF ANY DELAY IS NECESSARY, PLEASE EXECUTE THE CERTIFICATE, WRITING THE WORD "PENDING" IN PENCIL IN ITEM 18. GIVE PAGES 1, 2, AND 3 TO THE FUNERAL DIRECTOR. PAGE 4 SHOULD BE FORWARDED TO THE CHIEF MEDICAL EXAMINER ALONG WITH FORM PM 3. RETAIN PAGE 5 FOR YOUR FILES.
TO FUNERAL DIRECTOR: PAGE 3 SHOULD BE USED AS A BURIAL-TRANSIT PERMIT. PAGES 1 AND 2 SHOULD BE FILED WITHIN 72 HOURS AFTER DEATH, WITH THE STATE DEPARTMENT OF HEALTH AND MENTAL HYGIENE, DIVISION OF VITAL RECORDS, 301 W. PRESTON STREET, BALTIMORE, MARYLAND, 21201 PRIOR TO BURIAL, CREMATION, OR REMOVAL.

1. DECEASED NAME (TYPE OR PRINT)	FIRST	MIDDLE	LAST					2a. DATE OF DEATH	KNOWN ☒ ESTIMATED ☐	MONTH	DAY	YEAR	2b. HOUR
	Donald	Mason	Holmes							2	17	1978	M
3. SEX	4. RACE	5. DATE OF BIRTH MONTH	DAY	YEAR	6. AGE (IN YEARS LAST BIRTHDAY)	IF UNDER 1 YR. MONTHS	DAYS	IF UNDER 24 HRS. HOURS	MIN	2c. DATE PRONOUNCED DEAD	MONTH	DAY	YEAR	2d. HOUR
Male	Negro	5	17	33	44 YRS.						2	17	1978	7:47 AM
7a. BIRTHPLACE (STATE OR FOREIGN COUNTRY)	7b. CITIZEN OF WHAT COUNTRY?	8. MARRIED ☒ NEVER MARRIED ☐ WIDOWED ☐ DIVORCED ☐						9. BALTIMORE CITY OR COUNTY OF DEATH					
Md.	USA							Baltimore City MD.					
10. CITY OR TOWN OF DEATH	11. NAME OF HOSPITAL, NURSING HOME, OR OTHER INSTITUTION (IF NOT IN SUCH FACILITY, GIVE STREET ADDRESS)							12a. USUAL OCCUPATION (TYPE OF WORK FOR MOST OF WORKING LIFE)					12b. KIND OF BUSINESS OR INDUSTRY
Baltimore	2574 Hollins St., Apt. 5							Laborer					Balto. City
USUAL RESIDENCE (IF IN NURSING HOME OR OTHER INSTITUTION, GIVE RESIDENCE BEFORE ADMISSION)													
13a. STATE	13b. COUNTY	13c. CITY OR TOWN			13d. INSIDE CITY LIMITS? YES ☒ NO ☐			13e. STREET ADDRESS					
Md.		Balto.						2574 Hollins St.					
14. FATHER'S NAME	FIRST	MIDDLE	LAST					15. MOTHER'S MAIDEN NAME	FIRST	MIDDLE	LAST		
	Winnie	Gray							Beatrice		Holmes		
16a. WAS DECEASED EVER IN U.S. ARMED FORCES? (YES, NO, OR UNKNOWN)	(IF YES, GIVE WAR OR DATES)	16b. SOCIAL SECURITY NO.			17. INFORMANT			ADDRESS					
Yes	Korean	217-26-2724			Dollie M. Holmes			2474 Hollins St.					

MEDICAL CERTIFICATION

18. CAUSE OF DEATH (Enter only one couse per line for (a), (b), and (c).)
PART I DEATH WAS CAUSED BY:

425X IMMEDIATE CAUSE (a) Idiopathic Cardiomyopathy — APPROXIMATE INTERVAL BETWEEN ONSET AND DEATH

Conditions, if ony, which gove rise to immediate couse (a) stating the underlying cause last.

DUE TO, OR AS A CONSEQUENCE OF (b)

DUE TO, OR AS A CONSEQUENCE OF (c)

PART 2 OTHER SIGNIFICANT CONDITIONS CONTRIBUTING TO DEATH BUT NOT RELATED TO THE TERMINAL DISEASE OR CONDITION GIVEN IN PART 1 (a).

19a. DATE OF OPERATION	19b. CONDITION FOR WHICH OPERATION WAS PERFORMED?	20. AUTOPSY?
		YES ☒ NO ☐

21a. EXTERNAL CAUSE WAS UNDERLYING ☐ OR CONTRIBUTING ☐ CAUSE OF DEATH	21b. TIME OF INJURY HOUR A.M. P.M. MONTH DAY YEAR 19	21c. HOW INJURY OCCURRED (ENTER NATURE OF INJURY IN ITEM 18 PART 1 OR PART 2)
21d. INJURY OCCURRED WHILE AT WORK ☐ NOT WHILE AT WORK ☐	21e. PLACE OF INJURY (AT HOME, STREET, FACTORY, FARM, ETC.)	21f. LOCATION STREET CITY OR TOWN COUNTY STATE

22a. I certify thot I took chorge of the remoins described above, held on Autopsy ☒, Inspection ☐, Inquiry ☐, ond in my opinion deoth resulted from: Notural causes ☒, Accident ☐, Suicide ☐, Homicide ☐, Undetermined manner ☐.

ACTUAL SIGNATURE Bert F. Morton, M.D. TITLE (SPECIFY) Deputy Chief MEDICAL EXAMINER DATE SIGNED 2/17/78

EXAMINER'S NAME (TYPE OR PRINT) Bert F. Morton, M. D. ADDRESS 111 Penn Street

23a. BURIAL, CREMATION, REMOVAL (SPECIFY)	23b. DATE	23c. NAME OF CEMETERY OR CREMATORY	23d. LOCATION CITY OR TOWN COUNTY STATE
Burial	2/22/78	Westview Mem. Pk.	Catonsville, Md.

24. FUNERAL DIRECTOR NAME	ADDRESS	25a. DATE REC'D. BY REGISTRAR	25b. REGISTRAR'S SIGNATURE
W. C. Mauch	928 E. North Ave.	FEB 24 1978	Kathryn McCready

BP

DHMH - 17
(VR A15 ME (5))
30M 7/73

STATE OF MARYLAND
DEPARTMENT OF HEALTH AND MENTAL HYGIENE
CERTIFICATE OF DEATH

1 - FOR STATE REGISTRAR

78 04236
REG. NO.

DIVISION OF VITAL RECORDS, 201 W. PRESTON ST., BALTIMORE, MARYLAND 21201

TO HOSPITAL OR ATTENDING PHYSICIAN: The law requires that the death certificate be executed within 24 hours after death. Page 4 may be retained by the hospital or attending physician.

TO FUNERAL DIRECTOR: After this certificate has been signed by the attending physician and completely filled in by the funeral director, page 3 should be detached for use as the burial-transit permit. Then please remove carbon papers. Pages 1 and 2 should be filed within 72 hours after death with the State Dept. of Health and Mental Hygiene prior to burial, cremation, or removal.

IMPORTANT: If Item 21 is marked or Item 18 shows any injury, or other traumatic event, the medical examiner must be notified at once.

1. DECEASED NAME (TYPE OR PRINT)	FIRST	MIDDLE	LAST
	John	Elijah	Holsey

2a. DATE OF DEATH: MONTH DAY YEAR — Feb. 17, 1978
2b. HOUR — 12:05 P M

3. SEX	4. RACE	5. DATE OF BIRTH (MONTH DAY YEAR)	6. AGE (IN YEARS LAST BIRTHDAY)	IF UNDER 1 YEAR: MONTHS / DAYS	IF UNDER 24 HRS: HOURS / MIN.
Male	Black	JAN. 2, 1920	58 YRS.		

7a. BIRTHPLACE (STATE OR FOREIGN COUNTRY)	7b. CITIZEN OF WHAT COUNTRY?	8. MARITAL STATUS	9. BALTIMORE CITY OR COUNTY OF DEATH
Md.	USA	MARRIED X NEVER MARRIED ☐ WIDOWED ☐ DIVORCED ☐	Balto. City MD.

10. CITY OR TOWN OF DEATH	11. NAME OF HOSPITAL, NURSING HOME OR OTHER INSTITUTION (IF NOT IN HOSPITAL, GIVE STREET ADDRESS)	12a. USUAL OCCUPATION (TYPE OF WORK DONE DURING MOST OF WORKING LIFE)	12b. KIND OF BUSINESS OR INDUSTRY
Balto. City	US Public Health Service Hospital	Seaman Jr. Engineer	

USUAL RESIDENCE (IF NURSING HOME OR OTHER INSTITUTION, GIVE RESIDENCE BEFORE ADMISSION)

13a. STATE	13b. COUNTY	13c. CITY OR TOWN	13d. INSIDE CITY LIMITS?	13e. STREET ADDRESS
Md.		Balto.	YES ☐ NO ☐	3206 Westmont Ave.

14. FATHER'S NAME (FIRST MIDDLE LAST)	15. MOTHER'S MAIDEN NAME (FIRST MIDDLE)
John Holsey	Minnie Davis

16a. WAS DECEASED EVER IN U.S. ARMED FORCES? (YES, NO OR UNKNOWN) (IF YES, GIVE WAR OR DATES)	16b. SOCIAL SECURITY NO.	17. INFORMANT ADDRESS
Yes USA 43-46	212-12-4295	Mrs Hermione Holsey- Same

MEDICAL CERTIFICATION

18. CAUSE OF DEATH (Enter only one cause per line for (a), (b), and (c).)
PART I. DEATH WAS CAUSED BY:
IMMEDIATE CAUSE (a) Cardiac arrest — APPROXIMATE INTERVAL BETWEEN ONSET AND DEATH
DUE TO, OR AS A CONSEQUENCE OF (b) Carcinoma of the head of Pancreas GNMSly
DUE TO, OR AS A CONSEQUENCE OF (c) Cerebral Emboli
Conditions, if any, which gave rise to immediate cause (a), stating the underlying cause last. 1570

PART 2. OTHER SIGNIFICANT CONDITIONS CONTRIBUTING TO DEATH BUT NOT RELATED TO THE TERMINAL DISEASE OR CONDITION GIVEN IN PART 1(a)

19a. DATE OF OPERATION	19b. CONDITION FOR WHICH OPERATION WAS PERFORMED	20a. AUTOPSY?	20b. IF YES, WERE FINDINGS USED IN CERTIFYING CAUSES OF DEATH?
2-16-78	Ca of the head of Pancreas	YES X NO ☐	YES X NO ☐

21a. ACCIDENT WAS UNDERLYING OR CONTRIBUTING ☐ CAUSE OF DEATH (IF EITHER, NOTIFY MEDICAL EXAMINER)	21b. TIME OF INJURY HOUR A.M. P.M. MONTH DAY YEAR 19	21c. HOW INJURY OCCURRED (ENTER NATURE OF INJURY IN ITEM 18, PART I OR PART 2)

21d. INJURY OCCURRED WHILE AT WORK ☐ NOT WHILE AT WORK ☐	21e. PLACE OF INJURY (AT HOME, STREET, FACTORY, OFFICE, FARM, ETC.)	21f. LOCATION STREET CITY OR TOWN COUNTY STATE

22a. I certify that I (this hospital) attended the deceased from Dec. 30, 19 77, to Feb. 17, 19 78, that I (we) last saw the deceased alive on Feb. 17, 19 78, and that in my (our) opinion death occurred on the date and hour and from the causes stated above. (I (we) (did) (did not) view the body after death.

22b. SIGNATURE E Chahin - MD DEGREE — ATTENDING PHYSICIAN ☐ MEDICAL DIRECTOR ☐ STAFF PHYSICIAN X — 22c. DATE SIGNED 2-18-78

22d. PHYSICIAN'S NAME (TYPE OR PRINT) E CHAHIN

22e. ADDRESS 3100 Wyman Parkway Balto, Md. 21211

23a. BURIAL, CREMATION, REMOVAL (SPECIFY)	23b. DATE	23c. NAME OF CEMETERY OR CREMATORY	23d. LOCATION CITY OR TOWN COUNTY STATE
Burial	2-22-78	Mt. Auburn Cem.	Baltimore Md.

24. FUNERAL DIRECTOR NAME	ADDRESS	25a. DATE REC'D BY REGISTRAR	25b. REGISTRAR'S SIGNATURE
Herbert E. Nutter	3035 W. North Ave.	FEB 22 1978	

RGB

BP

1607

DHMH - 1660M 1/75
(VR A 15 (4))

Items #8&23b Film G517 3/13/78 rc

STATE OF MARYLAND
DEPARTMENT OF HEALTH AND MENTAL HYGIENE
CERTIFICATE OF DEATH

1 - FOR STATE REGISTRAR

7 8 0 His. No. 4223376

REG. NO.

DIVISION OF VITAL RECORDS, 201 W. PRESTON ST., BALTIMORE, MARYLAND 21201

TO HOSPITAL OR ATTENDING PHYSICIAN: The law requires that the death certificate be executed within 24 hours after death. Page 4 may be retained by the hospital or attending physician.

TO FUNERAL DIRECTOR: After this certificate has been signed by the attending physician and completely filled in by the funeral director, page 3 should be detached for use as the burial-transit permit. Then please remove carbon papers. Pages 1 and 2 should be filed within 72 hours after death with the State Dept. of Health and Mental Hygiene prior to burial, cremation, or removal.

IMPORTANT: If Item 21 is marked or Item 18 shows any injury, or other traumatic event, the medical examiner must be notified at once.

1. DECEASED NAME (TYPE OR PRINT) FIRST: Barbara	MIDDLE: Rogers	LAST: Holt	2a. DATE OF DEATH MONTH DAY YEAR: 2-26-78
2b. HOUR: 4.40 PM			
3. SEX: Female	4. RACE: B	5. DATE OF BIRTH MONTH DAY YEAR: 3 15 47	6. AGE (IN YEARS LAST BIRTHDAY): 30 YRS.
IF UNDER 1 YEAR MONTHS DAYS	IF UNDER 24 HRS HOURS MIN		
7a. BIRTHPLACE (STATE OR FOREIGN COUNTRY): Wash. DC.	7b. CITIZEN OF WHAT COUNTRY?: U.S.A.	8. MARRIED ☐ NEVER MARRIED ☐ WIDOWED ☐ DIVORCED ☐ Seperated	9. BALTIMORE CITY OR COUNTY OF DEATH: Balto. City MD.
10. CITY OR TOWN OF DEATH: Balto.	11. NAME OF HOSPITAL, NURSING HOME OR OTHER INSTITUTION (IF NOT IN SUCH FACILITY, GIVE STREET ADDRESS): Lutheran Hosp.	12a. USUAL OCCUPATION (TYPE OF WORK FOR MOST OF WORKING LIFE): unemployed	12b. KIND OF BUSINESS OR INDUSTRY:
USUAL RESIDENCE (IF NURSING HOME OR OTHER INSTITUTION, GIVE RESIDENCE BEFORE ADMISSION) 13a. STATE: Maryland	13b. COUNTY	13c. CITY OR TOWN: Balto.	13d. INSIDE CITY LIMITS? YES ☒ NO ☐
13e. STREET ADDRESS: 2636 Harford Rd.			
14. FATHER'S NAME FIRST MIDDLE LAST: Charles Rogers		15. MOTHER'S MAIDEN NAME FIRST MIDDLE LAST: Rosetta Nickens	
16a. WAS DECEASED EVER IN U.S. ARMED FORCES? (YES, NO OR UNKNOWN): No	(IF YES, GIVE WAR OR DATES)	16b. SOCIAL SECURITY NO.: 213-52-4223	17. INFORMANT ADDRESS: Leona Williams 2636 Harford Road

MEDICAL CERTIFICATION

18. **CAUSE OF DEATH** (Enter only one cause per line for (a), (b), and (c).)

PART I. DEATH WAS CAUSED BY:

IMMEDIATE CAUSE (a): Cardiopulmonary arrest

DUE TO, OR AS A CONSEQUENCE OF (b): Severe Irreversible brain damage

DUE TO, OR AS A CONSEQUENCE OF (c): Uncontrolled Diabetes.

Conditions, if any, which gave rise to immediate cause (a), stating the underlying cause last. 23:09

APPROXIMATE INTERVAL BETWEEN ONSET AND DEATH:

PART 2. OTHER SIGNIFICANT CONDITIONS CONTRIBUTING TO DEATH BUT NOT RELATED TO THE TERMINAL DISEASE OR CONDITION GIVEN IN PART 1(a)

19a. DATE OF OPERATION	19b. CONDITION FOR WHICH OPERATION WAS PERFORMED	20a. AUTOPSY? YES ☐ NO ☐	20b. IF YES, WERE FINDINGS USED IN CERTIFYING CAUSES OF DEATH? YES ☐ NO ☐
21a. ACCIDENT WAS UNDERLYING ☐ OR CONTRIBUTING ☐ CAUSE OF DEATH (IF EITHER, NOTIFY MEDICAL EXAMINER)	21b. TIME OF INJURY HOUR A.M. P.M. MONTH DAY YEAR 19	21c. HOW INJURY OCCURRED (ENTER NATURE OF INJURY IN ITEM 18, PART 1 OR PART 2)	
21d. INJURY OCCURRED WHILE AT WORK ☐ NOT WHILE AT WORK ☐	21e. PLACE OF INJURY (AT HOME, STREET, FACTORY, OFFICE, FARM, ETC.)	21f. LOCATION STREET CITY OR TOWN COUNTY STATE	

22a. I certify that (I) (this hospital) attended the deceased from _____, 19____, to _____, 19____, that (I) (we) last saw the deceased alive on _____, 19____, and that in (my) (our) opinion death occurred on the date and hour and from the causes stated above, (I) (we) (did) (did not) view the body after death.

22b. SIGNATURE: [signature] DEGREE: ATTENDING PHYSICIAN ☐ MEDICAL DIRECTOR ☐ STAFF PHYSICIAN ☑		22c. DATE SIGNED: 2-26-78
22d. PHYSICIAN'S NAME (TYPE OR PRINT): DR. NAIR	22e. ADDRESS: LUTHEREN HOSPITAL 750 ASHBURTON STREET. 21216.	

23a. BURIAL, CREMATION, REMOVAL (SPECIFY): Burial	23b. DATE: 3/4/78	23c. NAME OF CEMETERY OR CREMATORY: Lincoln Memorial Pk	23d. LOCATION CITY OR TOWN COUNTY STATE: Washington, D.C.
24. FUNERAL DIRECTOR NAME ADDRESS: Rhine Funeral Home- Washington, D.C.		25a. DATE REC'D. BY REGISTRAR: MAR 6 1978	25b. REGISTRAR'S SIGNATURE: [signature]

BP_____

DHMH - 16 50M 1/76 (VR A 15 (4))

STATE OF MARYLAND
DEPARTMENT OF HEALTH AND MENTAL HYGIENE
CERTIFICATE OF DEATH

1 - FOR STATE REGISTRAR

78 004238
REG. NO.

1. DECEASED NAME (TYPE OR PRINT) — FIRST: BABY — MIDDLE: MARLON DAVID — LAST: HOMCOMB

2a. DATE OF DEATH — MONTH: 2 — DAY: 6 — YEAR: 78

2b. HOUR: 10:20 PM

3. SEX: Male

4. RACE: Black

5. DATE OF BIRTH — MONTH: 9 — DAY: 20 — YEAR: 77

6. AGE (IN YEARS LAST BIRTHDAY) — YRS.: — IF UNDER 1 YEAR: MONTHS: 4, DAYS: 16 — IF UNDER 24 HRS.: HOURS, MIN.

7a. BIRTHPLACE (STATE OR FOREIGN COUNTRY): MD

7b. CITIZEN OF WHAT COUNTRY?: USA

8. MARRIED ☐ NEVER MARRIED ☒ WIDOWED ☐ DIVORCED ☐

9. BALTIMORE CITY OR COUNTY OF DEATH: Baltimore City, MD.

10. CITY OR TOWN OF DEATH: Baltimore

11. NAME OF HOSPITAL, NURSING HOME OR OTHER INSTITUTION (IF NOT IN SUCH FACILITY, GIVE STREET ADDRESS): South Balto. Gen. Hosp.

12a. USUAL OCCUPATION (TYPE OF WORK FOR MOST OF WORKING LIFE): Baby

12b. KIND OF BUSINESS OR INDUSTRY:

USUAL RESIDENCE (IF NURSING HOME OR OTHER INSTITUTION, GIVE RESIDENCE BEFORE ADMISSION)

13a. STATE: Md.

13b. COUNTY:

13c. CITY OR TOWN: Balto.

13d. INSIDE CITY LIMITS? YES ☒ NO ☐

13e. STREET ADDRESS: 1024 Bethune Rd.

14. FATHER'S NAME — FIRST: Michael — MIDDLE: DAVID — LAST: Silver

15. MOTHER'S MAIDEN NAME — FIRST: Marlene — MIDDLE: — LAST: Homcomb

16a. WAS DECEASED EVER IN U.S. ARMED FORCES? (YES, NO OR UNKNOWN): No

(IF YES, GIVE WAR OR DATES):

16b. SOCIAL SECURITY NO.: NONE

17. INFORMANT — ADDRESS: Miss Marlene Homcomb 1024 Bethune Rd.

MEDICAL CERTIFICATION

18. CAUSE OF DEATH (Enter only one cause per line for (a), (b), and (c).)
PART I. DEATH WAS CAUSED BY:
IMMEDIATE CAUSE (a): Cardiac - pulmonary failure
DUE TO, OR AS A CONSEQUENCE OF (b): Broncho - pulmonary dysplasia
DUE TO, OR AS A CONSEQUENCE OF (c):
APPROXIMATE INTERVAL BETWEEN ONSET AND DEATH:

7483
Conditions, if any, which gave rise to immediate cause (a), stating the underlying cause last.

PART 2. OTHER SIGNIFICANT CONDITIONS CONTRIBUTING TO DEATH BUT NOT RELATED TO THE TERMINAL DISEASE OR CONDITION GIVEN IN PART 1(a)

19a. DATE OF OPERATION:

19b. CONDITION FOR WHICH OPERATION WAS PERFORMED:

20a. AUTOPSY? YES ☐ NO ☐

20b. IF YES, WERE FINDINGS USED IN CERTIFYING CAUSES OF DEATH? YES ☐ NO ☐

21a. ACCIDENT WAS UNDERLYING ☐ OR CONTRIBUTING ☐ CAUSE OF DEATH (IF EITHER, NOTIFY MEDICAL EXAMINER)

21b. TIME OF INJURY — HOUR A.M. P.M. — MONTH — DAY — YEAR 19

21c. HOW INJURY OCCURRED (ENTER NATURE OF INJURY IN ITEM 18, PART 1 OR PART 2)

21d. INJURY OCCURRED — WHILE AT WORK ☐ NOT WHILE AT WORK ☐

21e. PLACE OF INJURY (AT HOME, STREET, FACTORY, OFFICE, FARM, ETC.)

21f. LOCATION — STREET — CITY OR TOWN — COUNTY — STATE

22a. I certify that (I) (this hospital) attended the deceased from _____, 19____, to _____, 19____, that (I) (we) last saw the deceased alive on 2 - 6 19 78, and that in (my) (our) opinion death occurred on the date and hour and from the causes stated above, (I) (we) (did) (did not) view the body after death.

22b. SIGNATURE: L Gaulhar — DEGREE: MD — ATTENDING PHYSICIAN ☐ MEDICAL DIRECTOR ☐ STAFF PHYSICIAN ☐

22c. DATE SIGNED: 2-6-78

22d. PHYSICIAN'S NAME (TYPE OR PRINT): R. GAULHAR

22e. ADDRESS:

23a. BURIAL, CREMATION, REMOVAL (SPECIFY): Burial

23b. DATE: 2/9/78

23c. NAME OF CEMETERY OR CREMATORY: Westview Mem. Park

23d. LOCATION — CITY OR TOWN: Catonsville — COUNTY — STATE: Md.

24. FUNERAL DIRECTOR NAME: Joseph L. Russ — ADDRESS: 2225 W. North Ave.

25a. DATE REC'D. BY REGISTRAR: FEB 15 1978

25b. REGISTRAR'S SIGNATURE: Tiffany McCready

DIVISION OF VITAL RECORDS, 301 W. PRESTON ST., BALTIMORE, MARYLAND 21201

TO HOSPITAL OR ATTENDING PHYSICIAN: The law requires that the death certificate be executed within 24 hours after death. Page 4 may be retained by the hospital or attending physician.

TO FUNERAL DIRECTOR: After this certificate has been signed by the attending physician and completely filled in by the funeral director, page 3 should be detached for use as the burial-transit permit. Then please remove carbon papers. Pages 1 and 2 should be filed within 72 hours after death with the State Dept. of Health and Mental Hygiene prior to burial, cremation, or removal.

IMPORTANT: If Item 21 is marked or Item 18 shows any injury, or other traumatic event, the medical examiner must be notified at once.

BP

DHMH - 16 25M
(VR A 15 (4)) 9/74

STATE OF MARYLAND
DEPARTMENT OF HEALTH AND MENTAL HYGIENE
CERTIFICATE OF DEATH

1 - FOR STATE REGISTRAR

REG. NO. 78 004239

DIVISION OF VITAL RECORDS, 301 W. PRESTON ST., BALTIMORE, MARYLAND 21201

TO HOSPITAL OR ATTENDING PHYSICIAN: The law requires that the death certificate be executed within 24 hours after death. Page 4 may be retained by the hospital or attending physician.

TO FUNERAL DIRECTOR: After this certificate has been signed by the attending physician and completely filled in by the funeral director, page 3 should be detached for use as the burial-transit permit. Then please remove carbon papers. Pages 1 and 2 should be filed within 72 hours after with the State Dept. of Health and Mental Hygiene prior to burial, cremation, or removal.

IMPORTANT: If Item 21 is marked or Item 18 shows any injury, or other traumatic event, the medical examiner must be notified at once.

1. DECEASED NAME (TYPE OR PRINT) FIRST: Chun MIDDLE: Yee LAST: Hong		2a. DATE OF DEATH MONTH DAY YEAR: 2 24 78	2b. HOUR: 745 PM
3. SEX: Male	4. RACE: Korea O	5. DATE OF BIRTH MONTH DAY YEAR: 8 15 32	6. AGE (IN YEARS LAST BIRTHDAY): 45 YRS. IF UNDER 1 YEAR MONTHS DAYS; IF UNDER 24 HRS. HOURS MIN.
7a. BIRTHPLACE (STATE OR FOREIGN COUNTRY): Korea	7b. CITIZEN OF WHAT COUNTRY?: Korea	8. MARRIED ☑ NEVER MARRIED ☐ WIDOWED ☐ DIVORCED ☐	9. BALTIMORE CITY OR COUNTY OF DEATH: Baltimore City MD.
10. CITY OR TOWN OF DEATH: Balto. City	11. NAME OF HOSPITAL, NURSING HOME OR OTHER INSTITUTION (IF NOT IN SUCH FACILITY, GIVE STREET ADDRESS): South Baltimore Gen. Hospital	12a. USUAL OCCUPATION (TYPE OF WORK FOR MOST OF WORKING LIFE): Custodian	12b. KIND OF BUSINESS OR INDUSTRY: Johns Hopkins

USUAL RESIDENCE (IF NURSING HOME OR OTHER INSTITUTION, GIVE RESIDENCE BEFORE ADMISSION)

13a. STATE	13b. COUNTY	13c. CITY OR TOWN	13d. INSIDE CITY LIMITS?	13e. STREET ADDRESS
Md	Baltimore	Randallstown	YES ☐ NO ☒	9029 Hamor Road

14. FATHER'S NAME FIRST / MIDDLE / LAST	15. MOTHER'S MAIDEN NAME FIRST / MIDDLE / LAST
Seung Mon UNKNOWN Hong	unknown

16a. WAS DECEASED EVER IN U.S. ARMED FORCES? (YES, NO OR UNKNOWN)	16b. SOCIAL SECURITY NO. (IF YES, GIVE WAR OR DATES)	17. INFORMANT ADDRESS
No	212-72-8447	Mrs. Soon Kum Hong 9029 Hamor Rd. Randallstown, Md. 21133

MEDICAL CERTIFICATION

18. CAUSE OF DEATH (Enter only one cause per line for (a), (b), and (c).)
PART I. DEATH WAS CAUSED BY:
IMMEDIATE CAUSE (a): respiratory f/o cardiovascular collapse
DUE TO, OR AS A CONSEQUENCE OF (b): Hepatoma
DUE TO, OR AS A CONSEQUENCE OF (c): Cirosis Alcoholism
APPROXIMATE INTERVAL BETWEEN ONSET AND DEATH

1550

Conditions, if any, which gave rise to immediate cause (a), stating the underlying cause last.

PART 2. OTHER SIGNIFICANT CONDITIONS CONTRIBUTING TO DEATH BUT NOT RELATED TO THE TERMINAL DISEASE OR CONDITION GIVEN IN PART 1(a)

0

19a. DATE OF OPERATION	19b. CONDITION FOR WHICH OPERATION WAS PERFORMED	20a. AUTOPSY?	20b. IF YES, WERE FINDINGS USED IN CERTIFYING CAUSES OF DEATH?
		YES ☐ NO ☒	YES ☐ NO ☐

21a. ACCIDENT WAS UNDERLYING ☐ OR CONTRIBUTING ☐ CAUSE OF DEATH (IF EITHER, NOTIFY MEDICAL EXAMINER)	21b. TIME OF INJURY HOUR A.M. P.M. MONTH DAY YEAR 19	21c. HOW INJURY OCCURRED (ENTER NATURE OF INJURY IN ITEM 18, PART 1 OR PART 2)
21d. INJURY OCCURRED WHILE AT WORK ☐ NOT WHILE AT WORK ☐	21e. PLACE OF INJURY (AT HOME, STREET, FACTORY, OFFICE, FARM, ETC.)	21f. LOCATION STREET / CITY OR TOWN / COUNTY / STATE

22a. I certify that (I) (this hospital) attended the deceased from 2/4 19 78 to 2/24 19 78, that (I) (we) last saw the deceased alive on 2/24 19 78, and that in (my) (our) opinion death occurred on the date and hour and from the causes stated above, (I) (we) (did) (did not) view the body after death.

22b. SIGNATURE DEGREE: ATTENDING PHYSICIAN ☐ MEDICAL DIRECTOR ☐ STAFF PHYSICIAN ☒	22c. DATE SIGNED
A R Gregory	2/24/78

22d. PHYSICIAN'S NAME (TYPE OR PRINT)	22e. ADDRESS
AR Gregory, MD	1407 Eutaw Place, Balt. Md 21217

23a. BURIAL, CREMATION, REMOVAL (SPECIFY)	23b. DATE	23c. NAME OF CEMETERY OR CREMATORY	23d. LOCATION CITY OR TOWN / COUNTY / STATE
Burial	2/26/78	Lake View Mem. Pk	Sykesville, Baltimore Md.

24. FUNERAL DIRECTOR NAME / ADDRESS	25a. DATE REC'D. BY REGISTRAR	25b. REGISTRAR'S SIGNATURE
Loring Byers Funeral Directors, P.A. 8728 Liberty Rd. Randallstown, Maryland 21133	FEB 28 1978	Courtney McCready

BP

DHMH - 16 25M
(VR A 15 (4)) 9/74

STATE OF MARYLAND
DEPARTMENT OF HEALTH AND MENTAL HYGIENE
CERTIFICATE OF DEATH

1 - FOR STATE REGISTRAR

78 04240
REG. NO.

1. DECEASED NAME (TYPE OR PRINT): FIRST COLMAN MIDDLE XXX LAST HONICK
2a. DATE OF DEATH: MONTH DAY YEAR 2-25-78
2b. HOUR 11:15 P M
3. SEX MALE
4. RACE WHITE
5. DATE OF BIRTH: MONTH 8 DAY 20 YEAR 94
6. AGE (IN YEARS LAST BIRTHDAY) 83 YRS. IF UNDER 1 YEAR: MONTHS DAYS IF UNDER 24 HRS.: HOURS MIN
7a. BIRTHPLACE (STATE OR FOREIGN COUNTRY) RUSSIA
7b. CITIZEN OF WHAT COUNTRY? U.S.A.
8. MARRIED ☒ NEVER MARRIED ☐ WIDOWED ☐ DIVORCED ☐
9. BALTIMORE CITY OR COUNTY OF DEATH BALTO CITY MD.
10. CITY OR TOWN OF DEATH BALTIMORE
11. NAME OF HOSPITAL, NURSING HOME OR OTHER INSTITUTION (IF NOT IN SUCH FACILITY, GIVE STREET ADDRESS) LEVINDALE HEBREW HOME
12a. USUAL OCCUPATION (TYPE OF WORK FOR MOST OF WORKING LIFE) MERCHANT
12b. KIND OF BUSINESS OR INDUSTRY DELICATESSAN

USUAL RESIDENCE (IF NURSING HOME OR OTHER INSTITUTION, GIVE RESIDENCE BEFORE ADMISSION)
13a. STATE MARYLAND
13b. COUNTY
13c. CITY OR TOWN BALTIMORE
13d. INSIDE CITY LIMITS? YES ☒ XX NO ☐
13e. STREET ADDRESS 6986 MILBROOK PARK DR. APT. 2A #21215

14. FATHER'S NAME: FIRST TZVI MIDDLE LAST HONICK
15. MOTHER'S MAIDEN NAME: FIRST CHAYAH MIDDLE LAST FEDDER
16a. WAS DECEASED EVER IN U.S. ARMED FORCES? (YES, NO OR UNKNOWN) YES (IF YES, GIVE WAR OR DATES) WWI
16b. SOCIAL SECURITY NO. 216-32-5958
17. INFORMANT DRIVE ADDRESS APT. 2A #21215 MRS. DOROTHY M. HONICK 6986 MILBROOK PARK

MEDICAL CERTIFICATION

18. **CAUSE OF DEATH** (Enter only one cause per line for (a), (b), and (c).)
PART I. DEATH WAS CAUSED BY:
IMMEDIATE CAUSE (a) Cardiac Arrest — APPROXIMATE INTERVAL BETWEEN ONSET AND DEATH: Immediate
DUE TO, OR AS A CONSEQUENCE OF (b) ASCVD — Years
DUE TO, OR AS A CONSEQUENCE OF (c)
Conditions, if any, which gave rise to immediate cause (a), stating the underlying cause last.

PART 2. OTHER SIGNIFICANT CONDITIONS CONTRIBUTING TO DEATH BUT NOT RELATED TO THE TERMINAL DISEASE OR CONDITION GIVEN IN PART 1(a)

19a. DATE OF OPERATION
19b. CONDITION FOR WHICH OPERATION WAS PERFORMED
20a. AUTOPSY? YES ☐ NO ☐
20b. IF YES, WERE FINDINGS USED IN CERTIFYING CAUSES OF DEATH? YES ☐ NO ☐
21a. ACCIDENT WAS UNDERLYING ☐ OR CONTRIBUTING ☐ CAUSE OF DEATH (IF EITHER, NOTIFY MEDICAL EXAMINER)
21b. TIME OF INJURY: HOUR A.M. P.M. MONTH DAY YEAR 19
21c. HOW INJURY OCCURRED (ENTER NATURE OF INJURY IN ITEM 18, PART 1 OR PART 2)
21d. INJURY OCCURRED: WHILE AT WORK ☐ NOT WHILE AT WORK ☐
21e. PLACE OF INJURY (AT HOME, STREET, FACTORY, OFFICE, FARM, ETC.)
21f. LOCATION: STREET CITY OR TOWN COUNTY STATE

22a. I certify that (I) (~~his hospital~~) attended the deceased from 1-26-78, 19 78, to 2-25-78, 19 78, that (I) (~~we~~) last saw the deceased alive on 2-25-78, 19 78, and that in (my) (~~our~~) opinion death occurred on the date and hour and from the causes stated above, (I) (~~we~~) (~~did~~) (~~did not~~) view the body after death.
22b. SIGNATURE — DEGREE M.D. ATTENDING PHYSICIAN ☐ MEDICAL DIRECTOR ☐ STAFF PHYSICIAN ☐
22c. DATE SIGNED 2-25-78
22d. PHYSICIAN'S NAME (TYPE OR PRINT) MORE DAVID LEST M.D.
22e. ADDRESS Levindale Geriatric Center & Hospital (Evergreen & Belvedere Aves.) 21215

23a. BURIAL, CREMATION, REMOVAL (SPECIFY) BURIAL
23b. DATE 2-27-78
23c. NAME OF CEMETERY OR CREMATORY HEBREW YOUNG MEN
23d. LOCATION CITY OR TOWN BALTIMORE COUNTY STATE MARYLAND
24. FUNERAL DIRECTOR NAME SOL LEVINSON & BROS., INC. ADDRESS 6010 REISTERSTOWN RD., BALTO., MD 21215
25a. DATE REC'D. BY REGISTRAR MAR 3 1978
25b. REGISTRAR'S SIGNATURE

DIVISION OF VITAL RECORDS, 201 W. PRESTON ST., BALTIMORE, MARYLAND 21201

TO HOSPITAL OR ATTENDING PHYSICIAN: The law requires that the death certificate be executed within 24 hours after death. Page 4 may be retained by the hospital or attending physician.

TO FUNERAL DIRECTOR: After this certificate has been signed by the attending physician and completely filled in by the funeral director, page 3 should be detached for use as the burial-transit permit. Then please remove carbon papers. Pages 1 and 2 should be filed within 72 hours after death with the State Dept. of Health and Mental Hygiene prior to burial, cremation, or removal.

IMPORTANT. If Item 21 is marked or Item 18 shows any injury, or other traumatic event, the medical examiner must be notified at once.

BP

DHMH - 1650M 7/77 (VR A 15 (4))

STATE OF MARYLAND
DEPARTMENT OF HEALTH AND MENTAL HYGIENE
CERTIFICATE OF DEATH

1 - FOR STATE REGISTRAR

78 04241
REG. NO.

DIVISION OF VITAL RECORDS, 201 W. PRESTON ST., BALTIMORE, MARYLAND 21201

IMPORTANT: If Item 21 is marked or Item 18 shows any injury, or other traumatic event, the medical examiner must be notified at once.

TO FUNERAL DIRECTOR: After this certificate has been signed by the attending physician and completely filled in by the funeral director, page 3 should be detached for use as the burial-transit permit. Then please remove carbon papers. Pages 1 and 2 should be filed within 72 hours after death with the State Dept. of Health and Mental Hygiene prior to burial, cremation, or removal.

TO HOSPITAL OR ATTENDING PHYSICIAN: The law requires that the death certificate be executed within 24 hours after death. Page 4 may be retained by the hospital or attending physician.

1. DECEASED NAME (TYPE OR PRINT) FIRST: SYLVIA	MIDDLE	LAST: HORNSTEIN	2a. DATE OF DEATH MONTH DAY YEAR: SUN., FEB 19, 1978	2b. HOUR: 4:30 P.M.	
3. SEX: FEMALE	4. RACE: WHITE	5. DATE OF BIRTH MONTH DAY YEAR: MAR. 28, 1903	6. AGE (IN YEARS LAST BIRTHDAY): 74 YRS.	IF UNDER 1 YEAR: MONTHS / DAYS	IF UNDER 24 HRS: HOURS / MIN.
7a. BIRTHPLACE (STATE OR FOREIGN COUNTRY): NEW YORK	7b. CITIZEN OF WHAT COUNTRY?: U.S.A.	8. MARRIED XX NEVER MARRIED ☐ WIDOWED ☐ DIVORCED ☐	9. BALTIMORE CITY OR COUNTY OF DEATH: BALTIMORE CITY MD.		
10. CITY OR TOWN OF DEATH: BALTIMORE	11. NAME OF HOSPITAL, NURSING HOME OR OTHER INSTITUTION (IF NOT IN SUCH FACILITY, GIVE STREET ADDRESS): 5715 PARK HEIGHTS AVE.	12a. USUAL OCCUPATION (TYPE OF WORK FOR MOST OF WORKING LIFE): HOUSEWIFE	12b. KIND OF BUSINESS OR INDUSTRY: A T HOME		

USUAL RESIDENCE (IF NURSING HOME OR OTHER INSTITUTION, GIVE RESIDENCE BEFORE ADMISSION)

13a. STATE	13b. COUNTY	13c. CITY OR TOWN	13d. INSIDE CITY LIMITS?	13e. STREET ADDRESS
MARYLAND		BALTO.	YES XX NO ☐	5715 PARK HTS. AVE., APT. 401 #21215

14. FATHER'S NAME FIRST / MIDDLE / LAST	15. MOTHER'S MAIDEN NAME FIRST / MIDDLE / LAST
MORRIS / / GOLDSTEIN	FANNIE / / UNKNOWN

16a. WAS DECEASED EVER IN U.S. ARMED FORCES? (YES, NO OR UNKNOWN)	(IF YES, GIVE WAR OR DATES)	16b. SOCIAL SECURITY NO.	17. INFORMANT	ADDRESS
NO			MRS. MOLLIE GOLDSTEIN	6211 HOPETON AVE. #21215

MEDICAL CERTIFICATION

18. CAUSE OF DEATH (Enter only one cause per line for (a), (b), and (c).)
PART I. DEATH WAS CAUSED BY:
IMMEDIATE CAUSE (a): Hypertensive Cardio Vascular Dis — APPROXIMATE INTERVAL BETWEEN ONSET AND DEATH: 1975
4122
Conditions, if any, which gave rise to immediate cause (a), stating the underlying cause last.
DUE TO, OR AS A CONSEQUENCE OF (b):
DUE TO, OR AS A CONSEQUENCE OF (c):

PART 2. OTHER SIGNIFICANT CONDITIONS CONTRIBUTING TO DEATH BUT NOT RELATED TO THE TERMINAL DISEASE OR CONDITION GIVEN IN PART 1(a)

19a. DATE OF OPERATION	19b. CONDITION FOR WHICH OPERATION WAS PERFORMED	20a. AUTOPSY?	20b. IF YES, WERE FINDINGS USED IN CERTIFYING CAUSES OF DEATH?
		YES ☐ NO ☐	YES ☐ NO ☐

21a. ACCIDENT WAS UNDERLYING ☐ OR CONTRIBUTING ☐ CAUSE OF DEATH (IF EITHER, NOTIFY MEDICAL EXAMINER)	21b. TIME OF INJURY HOUR A.M. P.M. MONTH DAY YEAR 19	21c. HOW INJURY OCCURRED (ENTER NATURE OF INJURY IN ITEM 18, PART 1 OR PART 2)
21d. INJURY OCCURRED WHILE AT WORK ☐ NOT WHILE AT WORK ☐	21e. PLACE OF INJURY (AT HOME, STREET, FACTORY, OFFICE, FARM, ETC.)	21f. LOCATION STREET / CITY OR TOWN / COUNTY / STATE

22a. I certify that (I) (this hospital) attended the deceased from _____ 19 75, to 2/19 19 78, that (I) (we) last saw the deceased alive on 2/10 19 78, and that in (my) (our) opinion death occurred on the date and hour and from the causes stated above. (I) (we) (did) (did not) view the body after death.

22b. SIGNATURE	DEGREE	ATTENDING PHYSICIAN ☐ MEDICAL DIRECTOR ☐ STAFF PHYSICIAN ☐	22c. DATE SIGNED
Edward S. Kallens	MD		2/20/78

22d. PHYSICIAN'S NAME (TYPE OR PRINT)	22e. ADDRESS
Edward S. Kallens MD	Good Park Hts Blvd 21215

23a. BURIAL, CREMATION, REMOVAL (SPECIFY)	23b. DATE	23c. NAME OF CEMETERY OR CREMATORY	23d. LOCATION CITY OR TOWN / COUNTY / STATE
BURIAL	2/21/78	FORBAND	ROSEDALE BALTO. MD

24. FUNERAL DIRECTOR NAME	25a. DATE REC'D. BY REGISTRAR	25b. REGISTRAR'S SIGNATURE
SOL LEVINSON & BROS. INC. 5010 REISTERSTOWN RD., BALTO., MD 21215	FEB 27 1978	Timothy McCready

BP_____

DHMH - 16 50M 7/77 (VR A 15 (4))

STATE OF MARYLAND
DEPARTMENT OF HEALTH AND MENTAL HYGIENE

MEDICAL EXAMINER'S CERTIFICATE OF DEATH

1- FOR STATE REGISTRAR

78 04242 REG. NO.

1. DECEASED NAME (TYPE OR PRINT) — FIRST: MARVIN — MIDDLE: — LAST: HOOVER

2a. DATE OF DEATH — KNOWN [X] ESTIMATED [ ] — MONTH: 2 — DAY: 22 — YEAR: 19 78

2b. HOUR: 5:20 P.M.

3. SEX: Male

4. RACE: White

5. DATE OF BIRTH — MONTH — DAY — YEAR

6. AGE (IN YEARS LAST BIRTHDAY) — YRS. — IF UNDER 1 YR. MONTHS — DAYS — IF UNDER 24 HRS. HOURS — MIN

2c. DATE PRONOUNCED DEAD — MONTH: 2 — DAY: 22 — YEAR: 19 78

2d. HOUR: 5:20 P.M.

7a. BIRTHPLACE (STATE OR FOREIGN COUNTRY) — XX

7b. CITIZEN OF WHAT COUNTRY?

8. MARRIED [ ] NEVER MARRIED [ ] WIDOWED [ ] DIVORCED [ ]

9. BALTIMORE CITY OR COUNTY OF DEATH: Baltimore City MD.

10. CITY OR TOWN OF DEATH: Baltimore — 38

11. NAME OF HOSPITAL, NURSING HOME, OR OTHER INSTITUTION (IF NOT IN SUCH FACILITY, GIVE STREET ADDRESS): University Hospital

12a. USUAL OCCUPATION (TYPE OF WORK FOR MOST OF WORKING LIFE)

12b. KIND OF BUSINESS OR INDUSTRY

USUAL RESIDENCE (IF IN NURSING HOME OR OTHER INSTITUTION, GIVE RESIDENCE BEFORE ADMISSION)

13a. STATE — 13b. COUNTY — 13c. CITY OR TOWN — 13d. INSIDE CITY LIMITS? YES [ ] NO [ ] — 13e. STREET ADDRESS

14. FATHER'S NAME — FIRST — MIDDLE — LAST

15. MOTHER'S MAIDEN NAME — FIRST — MIDDLE — LAST

16a. WAS DECEASED EVER IN U.S. ARMED FORCES? (YES, NO, OR UNKNOWN) — (IF YES, GIVE WAR OR DATES)

16b. SOCIAL SECURITY NO.

17. INFORMANT — ADDRESS

MEDICAL CERTIFICATION

18. CAUSE OF DEATH (Enter only one cause per line for (a), (b), and (c).)
PART I DEATH WAS CAUSED BY:
IMMEDIATE CAUSE (a) Congestive heart failure
4270
Conditions, if any, which gave rise to immediate cause (a) stating the underlying cause last.
DUE TO, OR AS A CONSEQUENCE OF
(b)
DUE TO, OR AS A CONSEQUENCE OF
(c)

APPROXIMATE INTERVAL BETWEEN ONSET AND DEATH

PART 2 OTHER SIGNIFICANT CONDITIONS CONTRIBUTING TO DEATH BUT NOT RELATED TO THE TERMINAL DISEASE OR CONDITION GIVEN IN PART 1 (a).

19a. DATE OF OPERATION

19b. CONDITION FOR WHICH OPERATION WAS PERFORMED?

20. AUTOPSY? YES [X] NO [ ]

21a. EXTERNAL CAUSE WAS UNDERLYING [ ] OR CONTRIBUTING [ ] CAUSE OF DEATH — X

21b. TIME OF INJURY — HOUR A.M. P.M. — MONTH — DAY — YEAR 19

21c. HOW INJURY OCCURRED (ENTER NATURE OF INJURY IN ITEM 18 PART 1 OR PART 2)

21d. INJURY OCCURRED WHILE AT WORK [ ] NOT WHILE AT WORK [ ]

21e. PLACE OF INJURY (AT HOME, STREET, FACTORY, FARM, ETC.)

21f. LOCATION — STREET — CITY OR TOWN — COUNTY — STATE

22a. I certify that I took charge of the remains described above, held an Autopsy [X], Inspection [ ], Inquiry [ ], and in my opinion death resulted from: Natural causes [X], Accident [ ], Suicide [ ], Homicide [ ], Undetermined manner [ ],

ACTUAL SIGNATURE (Thomas D. Smith) — TITLE (SPECIFY) Assistant MEDICAL EXAMINER — DATE SIGNED 2/23/78

EXAMINER'S NAME (TYPE OR PRINT) THOMAS D. SMITH, M.D. — ADDRESS 111 Penn Street

23a. BURIAL, CREMATION, REMOVAL (SPECIFY)

23b. DATE

23d. NAME OF CEMETERY OR CREMATORY

23e. LOCATION — CITY OR TOWN — COUNTY — STATE

24. FUNERAL DIRECTOR — NAME — ADDRESS

25a. DATE REC'D. BY REGISTRAR: MAR 6 1978

25b. REGISTRAR'S SIGNATURE

TO MEDICAL EXAMINER: THIS CERTIFICATE SHOULD BE EXECUTED WITHIN 24 HOURS AFTER DEATH. IF ANY DELAY IS NECESSARY, PLEASE EXECUTE THE CERTIFICATE, WRITING THE WORD "PENDING" IN PENCIL IN ITEM 18. GIVE PAGES 1, 2, AND 3 TO THE FUNERAL DIRECTOR. PAGE 4 SHOULD BE FORWARDED TO THE CHIEF MEDICAL EXAMINER ALONG WITH FORM PM 3. RETAIN PAGE 5 FOR YOUR FILES.
TO FUNERAL DIRECTOR: PAGE 3 SHOULD BE USED AS A BURIAL-TRANSIT PERMIT. PAGES 1 AND 2 SHOULD BE FILED, WITHIN 72 HOURS AFTER DEATH, WITH THE STATE DEPARTMENT OF HEALTH AND MENTAL HYGIENE, DIVISION OF VITAL RECORDS, 301 W. PRESTON STREET, BALTIMORE, MARYLAND, 21201 PRIOR TO BURIAL, CREMATION, OR REMOVAL.

DIVISION OF VITAL RECORDS, 301 W. PRESTON ST., BALTIMORE, MD. 21201

BP

DHMH - 17
(VR A15 ME (5))
15M 7/77

STATE OF MARYLAND
DEPARTMENT OF HEALTH AND MENTAL HYGIENE

MEDICAL EXAMINER'S CERTIFICATE OF DEATH

78 004243
REG. NO.

1- FOR STATE REGISTRAR

1. DECEASED NAME (TYPE OR PRINT): FIRST WILLIAM MIDDLE H. LAST HOVIS

2a. DATE OF DEATH: KNOWN [X] ESTIMATED [ ] MONTH 2 DAY 22 YEAR 19 78

2b. HOUR: M

3. SEX: Male

4. RACE: White

5. DATE OF BIRTH: MONTH DAY YEAR 3/7/1897

6. AGE (IN YEARS LAST BIRTHDAY): 80 YRS. IF UNDER 1 YR. MONTHS DAYS IF UNDER 24 HRS. HOURS MIN.

2c. DATE PRONOUNCED DEAD: MONTH 2 DAY 22 YEAR 19 78

2d. HOUR: 1:08 P M

7a. BIRTHPLACE (STATE OR FOREIGN COUNTRY): Maryland

7b. CITIZEN OF WHAT COUNTRY? U.S.A.

8. MARRIED [ ] NEVER MARRIED [ ] WIDOWED [X] DIVORCED [ ]

9. BALTIMORE CITY OR COUNTY OF DEATH: Baltimore City MD.

10. CITY OR TOWN OF DEATH: Baltimore

11. NAME OF HOSPITAL, NURSING HOME, OR OTHER INSTITUTION (IF NOT IN SUCH FACILITY, GIVE STREET ADDRESS): University Hospital

12a. USUAL OCCUPATION (TYPE OF WORK FOR MOST OF WORKING LIFE): Welding

12b. KIND OF BUSINESS OR INDUSTRY: Ackerman Danes

USUAL RESIDENCE (IF IN NURSING HOME OR OTHER INSTITUTION, GIVE RESIDENCE BEFORE ADMISSION)

13a. STATE: Maryland

13b. COUNTY:

13c. CITY OR TOWN: Baltimore

13d. INSIDE CITY LIMITS? YES [X] NO [ ]

13e. STREET ADDRESS: 302 S. Pulaski St. 21223

14. FATHER'S NAME: FIRST Frank MIDDLE LAST Hovis

15. MOTHER'S MAIDEN NAME: FIRST Amy MIDDLE LAST Michael

16a. WAS DECEASED EVER IN U.S. ARMED FORCES? (YES, NO, OR UNKNOWN): Yes (IF YES, GIVE WAR OR DATES): WWI

16b. SOCIAL SECURITY NO.: 215-01-3054

17. INFORMANT: Mrs. Adelaide Sibley ADDRESS: 302 S. Pulaski St.

MEDICAL CERTIFICATION

18. CAUSE OF DEATH (Enter only one cause per line for (a), (b), and (c).)

PART I DEATH WAS CAUSED BY:

IMMEDIATE CAUSE (a): Cor Pulmonale

Conditions, if any, which gave rise to immediate cause (a) stating the underlying cause last.

DUE TO, OR AS A CONSEQUENCE OF (b): chronic obstructive pulmonary disease

DUE TO, OR AS A CONSEQUENCE OF (c):

APPROXIMATE INTERVAL BETWEEN ONSET AND DEATH

PART 2 OTHER SIGNIFICANT CONDITIONS CONTRIBUTING TO DEATH BUT NOT RELATED TO THE TERMINAL DISEASE OR CONDITION GIVEN IN PART 1 (a).

19a. DATE OF OPERATION:

19b. CONDITION FOR WHICH OPERATION WAS PERFORMED?

20. AUTOPSY? YES [X] NO [ ]

21a. EXTERNAL CAUSE WAS UNDERLYING [ ] OR CONTRIBUTING [ ] CAUSE OF DEATH

21b. TIME OF INJURY HOUR A.M. P.M. MONTH DAY YEAR 19

21c. HOW INJURY OCCURRED (ENTER NATURE OF INJURY IN ITEM 18 PART 1 OR PART 2)

21d. INJURY OCCURRED WHILE AT WORK [ ] NOT WHILE AT WORK [ ]

21e. PLACE OF INJURY (AT HOME, STREET, FACTORY, FARM, ETC.)

21f. LOCATION STREET CITY OR TOWN COUNTY STATE

22a. I certify that I took charge of the remains described above, held on (no head) Autopsy [X], Inspection [ ], Inquiry [ ], and in my opinion death resulted from: Natural causes [X], Accident [ ], Suicide [ ], Homicide [ ], Undetermined manner [ ],

ACTUAL SIGNATURE: Thomas D. Smith M.D. TITLE (SPECIFY): Assistant MEDICAL EXAMINER DATE SIGNED 2/23/78

EXAMINER'S NAME (TYPE OR PRINT): THOMAS D. SMITH, M.D. ADDRESS: 111 Penn Street

23a. BURIAL, CREMATION, REMOVAL (SPECIFY): Burial

23b. DATE: 2/25/1978

23c. NAME OF CEMETERY OR CREMATORY: Glen Haven Cem.

23d. LOCATION CITY OR TOWN: Glen Burnie COUNTY: Maryland STATE

24. FUNERAL DIRECTOR NAME: G. Truman Schwab ADDRESS: 3512 Frederick Ave. 21229

25a. DATE REC'D. BY REGISTRAR: MAR 1 1978

25b. REGISTRAR'S SIGNATURE: Kirtley McCready

TO MEDICAL EXAMINER: THIS CERTIFICATE SHOULD BE EXECUTED WITHIN 24 HOURS AFTER DEATH. IF ANY DELAY IS NECESSARY EXECUTE THE CERTIFICATE, WRITING THE WORD "PENDING" IN PENCIL IN ITEM 18. GIVE PAGES 1, 2, AND 3 TO THE FUNERAL DIRECTOR. PAGE 4 SHOULD BE FORWARDED TO THE CHIEF MEDICAL EXAMINER ALONG WITH FORM PM 3. RETAIN PAGE 5 FOR YOUR RECORDS.

TO FUNERAL DIRECTOR: PAGE 3 SHOULD BE USED AS A BURIAL-TRANSIT PERMIT. PAGES 1 AND 2 SHOULD BE FILED, WITHIN 10 DAYS AFTER DEATH, WITH THE STATE DEPARTMENT OF HEALTH AND MENTAL HYGIENE, DIVISION OF VITAL RECORDS, 301 W. PRESTON ST., BALTIMORE, MARYLAND, 21201 PRIOR TO BURIAL, CREMATION, OR REMOVAL.

DIVISION OF VITAL RECORDS, 301 W. PRESTON ST., BALTIMORE, MD. 21201

BP

DHMH - 17
(VR A15 ME (5))
15M 7/77

STATE OF MARYLAND
DEPARTMENT OF HEALTH AND MENTAL HYGIENE

MEDICAL EXAMINER'S CERTIFICATE OF DEATH

1- FOR STATE REGISTRAR

78 004244 REG. NO.

1. DECEASED NAME (TYPE OR PRINT) FIRST	MIDDLE	LAST	2a. DATE OF DEATH KNOWN ☒ ESTIMATED ☐ MONTH	DAY	YEAR	2b. HOUR
Nora	L.	Howard	2	21	1978	M

3. SEX	4. RACE	5. DATE OF BIRTH MONTH	DAY	YEAR	6. AGE (IN YEARS LAST BIRTHDAY)	IF UNDER 1 YR. MONTHS	DAYS	IF UNDER 24 HRS. HOURS	MIN.	2c. DATE PRONOUNCED DEAD MONTH	DAY	YEAR	2d. HOUR
Female	Negro	10	20	30	47 YRS.					2	21	1978	10:28 A. M

7a. BIRTHPLACE (STATE OR FOREIGN COUNTRY)	7b. CITIZEN OF WHAT COUNTRY?	8. MARRIED ☒ NEVER MARRIED ☐ WIDOWED ☐ DIVORCED ☐	9. BALTIMORE CITY OR COUNTY OF DEATH
Florida	U. S. A.		Baltimore City MD.

10. CITY OR TOWN OF DEATH	11. NAME OF HOSPITAL, NURSING HOME, OR OTHER INSTITUTION (IF NOT IN SUCH FACILITY, GIVE STREET ADDRESS)	12a. USUAL OCCUPATION (TYPE OF WORK FOR MOST OF WORKING LIFE)	12b. KIND OF BUSINESS OR INDUSTRY
Baltimore	1400 E. Madison Street		

USUAL RESIDENCE (IF IN NURSING HOME OR OTHER INSTITUTION, GIVE RESIDENCE BEFORE ADMISSION)

13a. STATE	13b. COUNTY	13c. CITY OR TOWN	13d. INSIDE CITY LIMITS?	13e. STREET ADDRESS
Maryland		Baltimore	YES ☒ NO ☐	1400 East Madison Street

14. FATHER'S NAME FIRST	MIDDLE	LAST	15. MOTHER'S MAIDEN NAME FIRST	MIDDLE	LAST

16a. WAS DECEASED EVER IN U.S. ARMED FORCES? (YES, NO, OR UNKNOWN)	(IF YES, GIVE WAR OR DATES)	16b. SOCIAL SECURITY NO.	17. INFORMANT	ADDRESS
			Lonnie Howard	1536 Sheffield Road

MEDICAL CERTIFICATION

18. CAUSE OF DEATH (Enter only one cause per line for (a), (b), and (c).)
PART I DEATH WAS CAUSED BY:

		APPROXIMATE INTERVAL BETWEEN ONSET AND DEATH
IMMEDIATE CAUSE (a)	Scleroderma	
DUE TO, OR AS A CONSEQUENCE OF (b)		
DUE TO, OR AS A CONSEQUENCE OF (c)		

7340

Conditions, if any, which gave rise to immediate cause (a) stating the underlying cause last.

PART 2 OTHER SIGNIFICANT CONDITIONS CONTRIBUTING TO DEATH BUT NOT RELATED TO THE TERMINAL DISEASE OR CONDITION GIVEN IN PART 1 (a).

19a. DATE OF OPERATION	19b. CONDITION FOR WHICH OPERATION WAS PERFORMED?	20. AUTOPSY?
		YES ☐ NO ☒

21a. EXTERNAL CAUSE WAS UNDERLYING ☐ OR CONTRIBUTING ☐ CAUSE OF DEATH	21b. TIME OF INJURY HOUR A.M. P.M. MONTH DAY YEAR 19	21c. HOW INJURY OCCURRED (ENTER NATURE OF INJURY IN ITEM 18 PART 1 OR PART 2)

21d. INJURY OCCURRED WHILE AT WORK ☐ NOT WHILE AT WORK ☐	21e. PLACE OF INJURY (AT HOME, STREET, FACTORY, FARM, ETC.)	21f. LOCATION STREET	CITY OR TOWN	COUNTY	STATE

22a. I certify that I took charge of the remains described above, held an Autopsy ☐, Inspection ☒, Inquiry ☐, and in my opinion death resulted from: Natural causes ☒, Accident ☐, Suicide ☐, Homicide ☐, Undetermined manner ☐.

ACTUAL SIGNATURE H Guard TITLE (SPECIFY) M.D. Assistant MEDICAL EXAMINER DATE SIGNED 2/21/78

EXAMINER'S NAME (TYPE OR PRINT) Hormez R. Guard, M.D. ADDRESS 111 Penn St.

23a. BURIAL, CREMATION, REMOVAL (SPECIFY)	23b. DATE	23c. NAME OF CEMETERY OR CREMATORY	23d. LOCATION CITY OR TOWN	COUNTY	STATE
Burial	2/27/1978	King Memorial Park	Baltimore,	Maryland	

24. FUNERAL DIRECTOR NAME	ADDRESS	25a. DATE REC'D. BY REGISTRAR	25b. REGISTRAR'S SIGNATURE
Wm. C. March F/H	928 East North Ave.	FEB 27 1978	Tiffany McCready

TO MEDICAL EXAMINER: THIS CERTIFICATE SHOULD BE EXECUTED WITHIN 24 HOURS AFTER DEATH. IF ANY DELAY IS NECESSARY, PLEASE EXECUTE THE CERTIFICATE, WRITING THE WORD "PENDING" IN PENCIL IN ITEM 18. GIVE PAGES 1, 2, AND 3 TO THE FUNERAL DIRECTOR. PAGE 4 SHOULD BE FORWARDED TO THE CHIEF MEDICAL EXAMINER ALONG WITH FORM PM 3. RETAIN PAGE 5 FOR YOUR FILES.
TO FUNERAL DIRECTOR: PAGE 3 SHOULD BE USED AS A BURIAL-TRANSIT PERMIT. PAGES 1 AND 2 SHOULD BE FILED WITHIN 72 HOURS AFTER DEATH, WITH THE STATE DEPARTMENT OF HEALTH AND MENTAL HYGIENE, DIVISION OF VITAL RECORDS, 301 W. PRESTON STREET, BALTIMORE, MARYLAND, 21201 PRIOR TO BURIAL, CREMATION, OR REMOVAL.

DIVISION OF VITAL RECORDS, 301 W. PRESTON ST., BALTIMORE, MD. 21201

BP

DHMH - 17
(VR A15 ME (5))
15M7/77

STATE OF MARYLAND
DEPARTMENT OF HEALTH AND MENTAL HYGIENE
CERTIFICATE OF DEATH

78 04245
REG. NO.

1 - FOR STATE REGISTRAR

1. DECEASED NAME (TYPE OR PRINT) — FIRST: Ida — MIDDLE: Mae — LAST: Howell

2a. DATE OF DEATH — MONTH: 2- DAY: 4- YEAR: 78

2b. HOUR: 640 A.M.

3. SEX: Female

4. RACE: Black

5. DATE OF BIRTH — MONTH: 9- DAY: 14- YEAR: 1913

6. AGE (IN YEARS LAST BIRTHDAY): 64 YRS. — IF UNDER 1 YEAR: MONTHS, DAYS — IF UNDER 24 HRS.: HOURS, MIN.

7a. BIRTHPLACE (STATE OR FOREIGN COUNTRY): MD.

7b. CITIZEN OF WHAT COUNTRY?: U.S.A.

8. MARRIED ☐ NEVER MARRIED ☐ WIDOWED ☒ DIVORCED ☐

9. BALTIMORE CITY OR COUNTY OF DEATH: Baltimore City MD.

10. CITY OR TOWN OF DEATH: Balto.

11. NAME OF HOSPITAL, NURSING HOME OR OTHER INSTITUTION (IF NOT IN SUCH FACILITY, GIVE STREET ADDRESS): Parkhill

12a. USUAL OCCUPATION (TYPE OF WORK FOR MOST OF WORKING LIFE): HouseWife

12b. KIND OF BUSINESS OR INDUSTRY:

USUAL RESIDENCE (IF NURSING HOME OR OTHER INSTITUTION, GIVE RESIDENCE BEFORE ADMISSION)

13a. STATE: Md.

13b. COUNTY:

13c. CITY OR TOWN: Balto.

13d. INSIDE CITY LIMITS? YES ☒ NO ☐

13e. STREET ADDRESS: 761 W. Saratoga St.

14. FATHER'S NAME — FIRST: George — MIDDLE: S — LAST: Amyel

15. MOTHER'S MAIDEN NAME — FIRST: Talitha — MIDDLE: — LAST: Davis

16a. WAS DECEASED EVER IN U.S. ARMED FORCES? (YES, NO OR UNKNOWN): No — (IF YES, GIVE WAR OR DATES):

16b. SOCIAL SECURITY NO.: 216-20-2504

17. INFORMANT: David Howell — ADDRESS: 11 W. Biddle St.

MEDICAL CERTIFICATION

18. CAUSE OF DEATH (Enter only one cause per line for (a), (b), and (c).)

PART I. DEATH WAS CAUSED BY:

IMMEDIATE CAUSE (a): Cerebrovascular Accident — APPROXIMATE INTERVAL BETWEEN ONSET AND DEATH: July 14, 1977

2509

Conditions, if any, which gave rise to immediate cause (a), stating the underlying cause last.

DUE TO, OR AS A CONSEQUENCE OF (b): Generalized ASCVD & Right BK Amputation — 4 Years

DUE TO, OR AS A CONSEQUENCE OF (c): Diabetes Mellitus — Years

PART 2. OTHER SIGNIFICANT CONDITIONS CONTRIBUTING TO DEATH BUT NOT RELATED TO THE TERMINAL DISEASE OR CONDITION GIVEN IN PART 1(a):

19a. DATE OF OPERATION:

19b. CONDITION FOR WHICH OPERATION WAS PERFORMED:

20a. AUTOPSY? YES ☐ NO ☒

20b. IF YES, WERE FINDINGS USED IN CERTIFYING CAUSES OF DEATH? YES ☐ NO ☐

21a. ACCIDENT WAS UNDERLYING ☐ OR CONTRIBUTING ☐ CAUSE OF DEATH (IF EITHER, NOTIFY MEDICAL EXAMINER)

21b. TIME OF INJURY — HOUR A.M. P.M. MONTH DAY YEAR 19

21c. HOW INJURY OCCURRED (ENTER NATURE OF INJURY IN ITEM 18, PART 1 OR PART 2):

21d. INJURY OCCURRED — WHILE AT WORK ☐ NOT WHILE AT WORK ☐

21e. PLACE OF INJURY (AT HOME, STREET, FACTORY, OFFICE, FARM, ETC.):

21f. LOCATION — STREET — CITY OR TOWN — COUNTY — STATE

22a. I certify that (I) (this hospital) attended the deceased from ~~September~~ 1 19 77 to Feb 4 19 78, that (I) (we) last saw the deceased alive on Feb 4 19 78, and that in ~~my~~ (our) opinion death occurred on the date and hour and from the causes stated above. ~~I~~ (we) (did) (~~did not~~) view the body after death.

22b. SIGNATURE: Peter H Rheinstein, MD — DEGREE: ATTENDING PHYSICIAN ☒ MEDICAL DIRECTOR ☐ STAFF PHYSICIAN ☐

22c. DATE SIGNED: Feb 4, 1978

22d. PHYSICIAN'S NAME (TYPE OR PRINT): PETER H. RHEINSTEIN, MD

22e. ADDRESS: PARK HILL NURSING HOME, BALTIMORE 21217

23a. BURIAL, CREMATION, REMOVAL (SPECIFY): Burial

23b. DATE: 2/8/1978

23c. NAME OF CEMETERY OR CREMATORY: Cedar Hill Cem.

23d. LOCATION — CITY OR TOWN — COUNTY: Anne Arundel Co., Md — STATE

24. FUNERAL DIRECTOR — NAME — ADDRESS: Wm. C. March F/H 928 East North Ave.

25a. DATE REC'D. BY REGISTRAR: FEB 8 1978

25b. REGISTRAR'S SIGNATURE: Tiffany McCready

DIVISION OF VITAL RECORDS, 201 W. PRESTON ST., BALTIMORE, MARYLAND 21201

TO HOSPITAL OR ATTENDING PHYSICIAN: The law requires that the death certificate be executed within 24 hours after death. Page 4 may be retained by the hospital or attending physician.

TO FUNERAL DIRECTOR: After this certificate has been signed by the attending physician and completely filled in by the funeral director, page 3 should be detached for use as the burial-transit permit. Then please remove carbon papers. Pages 1 and 2 should be filed within 72 hours after death with the State Dept. of Health and Mental Hygiene prior to burial, cremation, or removal.

IMPORTANT: If item 21 is marked or item 18 shows any injury, or other traumatic event, the medical examiner must be notified at once.

BP

DHMH - 16 50M 1/76
(VR A 15 (4))

DIVISION OF VITAL RECORDS, 201 W. PRESTON ST., BALTIMORE, MARYLAND 21201

TO HOSPITAL OR ATTENDING PHYSICIAN: The law requires that the death certificate be executed within 24 hours after death. Page 4 must be retained by the hospital or attending physician.

TO FUNERAL DIRECTOR: After this certificate has been signed by the attending physician and completely filled in by the funeral director, page 4 should be detached for use as the burial-transit permit. Then please remove carbon papers. Pages 1 and 2 should be filed within 72 hours after death with the State Dept. of Health and Mental Hygiene prior to burial, cremation, or removal.

IMPORTANT: If item 21 is marked or item 18 shows any injury, or other traumatic event, the medical examiner must be notified at once.

BP____

DHMH - 1660M 1/75
(VR A 15 (4))

FOR 1 - STATE REGISTRAR

STATE OF MARYLAND
DEPARTMENT OF HEALTH AND MENTAL HYGIENE
CERTIFICATE OF DEATH

REG. NO. 78 004246

1. DECEASED NAME (TYPE OR PRINT) FIRST	MIDDLE	LAST	2a. DATE OF DEATH MONTH DAY YEAR	2b. HOUR
Harriett		Hudkins	2-04-78	5:35 PM

3. SEX	4. RACE	5. DATE OF BIRTH MONTH DAY YEAR	6. AGE (IN YEARS LAST BIRTHDAY)	IF UNDER 1 YEAR MONTHS DAYS	IF UNDER 24 HRS. HOURS MIN
Female	White	7-31-10	67 YRS		

7a. BIRTHPLACE (STATE OR FOREIGN COUNTRY)	7b. CITIZEN OF WHAT COUNTRY?	8. MARRIED ☐ NEVER MARRIED ☑ WIDOWED ☐ DIVORCED ☐	9. BALTIMORE CITY OR COUNTY OF DEATH
West Virginia	USA		Baltimore City MD.

10. CITY OR TOWN OF DEATH	11. NAME OF HOSPITAL, NURSING HOME OR OTHER INSTITUTION (IF NOT IN SUCH FACILITY, GIVE STREET ADDRESS)	12a. USUAL OCCUPATION (TYPE OF WORK FOR MOST OF WORKING LIFE)	12b. KIND OF BUSINESS OR INDUSTRY
Baltimore 21239	The Good Samaritan Hospital	Assembler	Martin Co.

USUAL RESIDENCE (IF NURSING HOME OR OTHER INSTITUTION, GIVE RESIDENCE BEFORE ADMISSION)

13a. STATE	13b. COUNTY	13c. CITY OR TOWN	13d. INSIDE CITY LIMITS?	13e. STREET ADDRESS
MD	Balto.	White Marsh	YES ☐ NO ☒	10607 Vincent Farm Lane 21162

14. FATHER'S NAME FIRST	MIDDLE	LAST	15. MOTHER'S MAIDEN NAME FIRST	MIDDLE	LAST
Washington	-	Hudkins	Altha	-	Stuart

16a. WAS DECEASED EVER IN U.S. ARMED FORCES? (YES, NO OR UNKNOWN)	(IF YES, GIVE WAR OR DATES)	16b. SOCIAL SECURITY NO.	17. INFORMANT ADDRESS
No	-	214-20-8942	Robert Hudkins 2137 Coralthorn Rd. 21220

MEDICAL CERTIFICATION

18. **CAUSE OF DEATH** (Enter only one couse per line for (a), (b), and (c).)
PART I. DEATH WAS CAUSED BY:

		APPROXIMATE INTERVAL BETWEEN ONSET AND DEATH
IMMEDIATE CAUSE (a)	Cardiac Resp arrest	
DUE TO, OR AS A CONSEQUENCE OF (b)	A.R. Failure	
DUE TO, OR AS A CONSEQUENCE OF (c)	C.V.A	

4369 Conditions, if ony, which gove rise to immediate couse (a), stating the underlying couse last.

PART 2. OTHER SIGNIFICANT CONDITIONS CONTRIBUTING TO DEATH BUT NOT RELATED TO THE TERMINAL DISEASE OR CONDITION GIVEN IN PART 1(a).

19a. DATE OF OPERATION	19b. CONDITION FOR WHICH OPERATION WAS PERFORMED	20a. AUTOPSY? YES ☐ NO ☐	20b. IF YES, WERE FINDINGS USED IN CERTIFYING CAUSES OF DEATH? YES ☐ NO ☐

21a. ACCIDENT WAS UNDERLYING ☐ OR CONTRIBUTING ☐ CAUSE OF DEATH (IF EITHER, NOTIFY MEDICAL EXAMINER)	21b. TIME OF INJURY HOUR A.M. P.M. MONTH DAY YEAR 19	21c. HOW INJURY OCCURRED (ENTER NATURE OF INJURY IN ITEM 18, PART 1 OR PART 2)

21d. INJURY OCCURRED WHILE AT WORK ☐ NOT WHILE AT WORK ☐	21e. PLACE OF INJURY (AT HOME, STREET, FACTORY, OFFICE, FARM, ETC.)	21f. LOCATION STREET	CITY OR TOWN	COUNTY	STATE

22a. **I certify** that (I) (this hospital) attended the deceased from 1/11, 19 78, to 2/4, 19 78, that (I) (we) last saw the deceased alive on 2/4, 19 78, and that in (my) (our) opinion death occurred on the date and hour and from the causes stated above. (I) (we) (did) (did not) view the body after death.

22b. SIGNATURE	DEGREE	22c. DATE SIGNED
H Nazer	ATTENDING PHYSICIAN ☐ MEDICAL DIRECTOR ☐ STAFF PHYSICIAN ☑	2/4/78

22d. PHYSICIAN'S NAME (TYPE OR PRINT)	22e. ADDRESS
HUSAM NAZER	The Good Samaritan Hosp.

23a. BURIAL, CREMATION, REMOVAL (SPECIFY)	23b. DATE	23c. NAME OF CEMETERY OR CREMATORY	23d. LOCATION CITY OR TOWN	COUNTY	STATE
Burial	Feb. 8, 1978	Holly Hill Cemetery	Baltimore	County,	Maryland

24. FUNERAL DIRECTOR NAME ADDRESS	25a. DATE REC'D. BY REGISTRAR	25b. REGISTRAR'S SIGNATURE
Bruzdzinski Funeral Home PA 1407 Eastern Ave.	FEB 9 1978	Audrey McCready

Add. Info. Film 517 3/2/78 Kam

STATE OF MARYLAND
DEPARTMENT OF HEALTH AND MENTAL HYGIENE
CERTIFICATE OF DEATH

78 04247
REG. NO.

1 - FOR STATE REGISTRAR

DIVISION OF VITAL RECORDS, 201 W. PRESTON ST., BALTIMORE, MARYLAND 21201

TO HOSPITAL OR ATTENDING PHYSICIAN: The law requires that the death certificate be executed within 24 hours after death. Page 4 must be retained by the hospital or attending physician.

TO FUNERAL DIRECTOR: After this certificate has been signed by the attending physician and completely filled in by the funeral director, it should be detached for use as the burial-transit permit. Then please remove carbonpapers. Pages 1 and 2 should be filed within 72 hours with the State Dept. of Health and Mental Hygiene prior to burial, cremation, or removal.

IMPORTANT: If Item 21 is marked or Item 18 shows any injury, or other traumatic event, the medical examiner must be notified at once.

1. DECEASED NAME (TYPE OR PRINT) FIRST: ANNA ~~ANNA~~ MIDDLE: F. LAST: HUDSON ~~HUDSON~~				2a. DATE OF DEATH MONTH: 2 DAY: 20 YEAR: 1978	2b. HOUR: 1002 A.M.
3. SEX: FEMALE	4. RACE: WHITE	5. DATE OF BIRTH MONTH: Oct. DAY: 9, YEAR: ~~1897~~ 1896	6. AGE (IN YEARS LAST BIRTHDAY): ~~80~~ 81 YRS.	IF UNDER 1 YEAR: MONTHS / DAYS	IF UNDER 24 HRS.: HOURS / MIN.
7a. BIRTHPLACE (STATE OR FOREIGN COUNTRY): Md.	7b. CITIZEN OF WHAT COUNTRY?: U.S.A.	8. MARRIED ☐ NEVER MARRIED ☐ WIDOWED ☒ DIVORCED ☐	9. BALTIMORE CITY OR COUNTY OF DEATH: Baltimore City, MD.		
10. CITY OR TOWN OF DEATH: Baltimore	11. NAME OF HOSPITAL, NURSING HOME OR OTHER INSTITUTION (IF NOT IN SUCH FACILITY, GIVE STREET ADDRESS): Baltimore City Hospital	12a. USUAL OCCUPATION (TYPE OF WORK FOR MOST OF WORKING LIFE): Coat Check	12b. KIND OF BUSINESS OR INDUSTRY: Hotel Belvedere		
USUAL RESIDENCE (IF NURSING HOME OR OTHER INSTITUTION, GIVE RESIDENCE BEFORE ADMISSION) 13a. STATE: Md.	13b. COUNTY: Baltimore	13c. CITY OR TOWN: Baltimore	13d. INSIDE CITY LIMITS? YES ☐ NO ☒	13e. STREET ADDRESS: 3122 Yorkway 21222	
14. FATHER'S NAME FIRST: James MIDDLE: LAST: Novak		15. MOTHER'S MAIDEN NAME FIRST: ~~UNKNOWN~~ & Antonia MIDDLE: LAST: Rokosky			
16a. WAS DECEASED EVER IN U.S. ARMED FORCES? (YES, NO OR UNKNOWN): No	(IF YES, GIVE WAR OR DATES): -	16b. SOCIAL SECURITY NO.: 215-12-5058	17. INFORMANT ADDRESS: Mildred Sciarretta-4721 Ballygar Rd. 21236		

MEDICAL CERTIFICATION

Released on approval by Medical Examiner

18 CAUSE OF DEATH (Enter only one cause per line for (a), (b), and (c).)

PART I. DEATH WAS CAUSED BY:

IMMEDIATE CAUSE (a): CARDIOPULMONARY ARREST

4272

Conditions, if any, which gave rise to immediate cause (a), stating the underlying cause last.

DUE TO, OR AS A CONSEQUENCE OF (b): SEIZURE

DUE TO, OR AS A CONSEQUENCE OF (c): UNKNOWN

APPROXIMATE INTERVAL BETWEEN ONSET AND DEATH

PART 2. OTHER SIGNIFICANT CONDITIONS CONTRIBUTING TO DEATH BUT NOT RELATED TO THE TERMINAL DISEASE OR CONDITION GIVEN IN PART 1(a)

19a. DATE OF OPERATION	19b. CONDITION FOR WHICH OPERATION WAS PERFORMED	20a. AUTOPSY? YES ☒ NO ☐	20b. IF YES, WERE FINDINGS USED IN CERTIFYING CAUSES OF DEATH? YES ☐ NO ☐
21a. ACCIDENT WAS UNDERLYING ☐ OR CONTRIBUTING ☐ CAUSE OF DEATH (IF EITHER, NOTIFY MEDICAL EXAMINER)	21b. TIME OF INJURY HOUR A.M. P.M. MONTH DAY YEAR 19	21c. HOW INJURY OCCURRED (ENTER NATURE OF INJURY IN ITEM 18, PART 1 OR PART 2)	
21d. INJURY OCCURRED WHILE AT WORK ☐ NOT WHILE AT WORK ☐	21e. PLACE OF INJURY (AT HOME, STREET, FACTORY, OFFICE, FARM, ETC.)	21f. LOCATION STREET / CITY OR TOWN / COUNTY / STATE	

22a. I certify that (I) (this hospital) attended the deceased from _____, 19____, to _____, 19____, that (I) (we) last saw the deceased alive on _____, 19____, and that in (my) (our) opinion death occurred on the date and hour and from the causes stated above, (I) (we) (did) (did not) view the body after death.

22b. SIGNATURE: Jeffrey L. Curtis	DEGREE: MD	ATTENDING PHYSICIAN ☐ MEDICAL DIRECTOR ☐ STAFF PHYSICIAN ☒	22c. DATE SIGNED: 2/20/78
22d. PHYSICIAN'S NAME (TYPE OR PRINT): JEFFREY L. CURTIS MD	22e. ADDRESS: BALTIMORE CITY HOSPITAL		

23a. BURIAL, CREMATION, REMOVAL (SPECIFY): Burial	23b. DATE: 2/23/78	23c. NAME OF CEMETERY OR CREMATORY: Holy Cross Cem.	23d. LOCATION CITY OR TOWN: Baltimore,	COUNTY / STATE: Md.
24. FUNERAL DIRECTOR NAME: Schimunek Funeral Home, Inc.	ADDRESS: 3331 Brehms Lane Balto. Md. 21213	25a. DATE REC'D. BY REGISTRAR: FEB 21 1978	25b. REGISTRAR'S SIGNATURE: Kathryn McCready	

BP_____

DHMH - 16 50M 1/76
(VR A 15 (4))

STATE OF MARYLAND
DEPARTMENT OF HEALTH AND MENTAL HYGIENE
CERTIFICATE OF DEATH

78 04248
REG. NO.

1 - FOR STATE REGISTRAR

DIVISION OF VITAL RECORDS, 201 W. PRESTON ST., BALTIMORE, MARYLAND 21201

TO HOSPITAL OR ATTENDING PHYSICIAN: The law requires that the death certificate be executed within 24 hours after death. Page 4 may be retained by the hospital or attending physician.

TO FUNERAL DIRECTOR: After this certificate has been signed by the attending physician and completely filled in by the funeral director, page 3 should be detached for use as the burial-transit permit. Then please remove carbon papers. Pages 1 and 2 should be filed within 72 hours after death with the State Dept. of Health and Mental Hygiene prior to burial, cremation, or removal.

IMPORTANT: If item 21 is marked or item 18 shows any injury, or other traumatic event, the medical examiner must be notified at once.

1. DECEASED NAME (TYPE OR PRINT) FIRST: Donald	MIDDLE: Sr.	LAST: Hunker	2a. DATE OF DEATH MONTH DAY YEAR: 02 22 78
2b. HOUR: 854 AM			
3. SEX: male	4. RACE: white	5. DATE OF BIRTH MONTH DAY YEAR: 5 6 16	6. AGE (IN YEARS LAST BIRTHDAY): 61 YRS; IF UNDER 1 YEAR MONTHS: ; DAYS: ; IF UNDER 24 HRS. HOURS: ; MIN.:
7a. BIRTHPLACE (STATE OR FOREIGN COUNTRY): Maryland	7b. CITIZEN OF WHAT COUNTRY?: USA	8. MARRIED [X] NEVER MARRIED [ ] WIDOWED [ ] DIVORCED [ ]	9. BALTIMORE CITY OR COUNTY OF DEATH: Baltimore City MD.
10. CITY OR TOWN OF DEATH: Baltimore	11. NAME OF HOSPITAL, NURSING HOME OR OTHER INSTITUTION (IF NOT IN SUCH FACILITY, GIVE STREET ADDRESS): Baltimore City Hospitals	12a. USUAL OCCUPATION (TYPE OF WORK FOR MOST OF WORKING LIFE): Mechanic	12b. KIND OF BUSINESS OR INDUSTRY: L,E.Mitchell
USUAL RESIDENCE (IF NURSING HOME OR OTHER INSTITUTION, GIVE RESIDENCE BEFORE ADMISSION) 13a. STATE: Maryland	13b. COUNTY:	13c. CITY OR TOWN: Baltimore	13d. INSIDE CITY LIMITS? YES [X] NO [ ]	13e. STREET ADDRESS: 1211 Steelton Avenue
14. FATHER'S NAME FIRST: Charles	MIDDLE:	LAST: Hunker	15. MOTHER'S MAIDEN NAME FIRST: Virginia	MIDDLE:	LAST: Lang
16a. WAS DECEASED EVER IN U.S. ARMED FORCES? (YES, NO OR UNKNOWN): yes	(IF YES, GIVE WAR OR DATES): WW 2	16b. SOCIAL SECURITY NO.: 212 10 6222	17. INFORMANT ADDRESS: Mrs.Charlotte Hunker 1211 Steelton Avenue	

MEDICAL CERTIFICATION

18. CAUSE OF DEATH (Enter only one cause per line for (a), (b), and (c).)

PART I. DEATH WAS CAUSED BY:

IMMEDIATE CAUSE (a): Lung cancer — APPROXIMATE INTERVAL BETWEEN ONSET AND DEATH: 1 month

1621

Conditions, if any, which gave rise to immediate cause (a), stating the underlying cause last.

DUE TO, OR AS A CONSEQUENCE OF (b):

DUE TO, OR AS A CONSEQUENCE OF (c):

PART 2. OTHER SIGNIFICANT CONDITIONS CONTRIBUTING TO DEATH BUT NOT RELATED TO THE TERMINAL DISEASE OR CONDITION GIVEN IN PART 1(a).

19a. DATE OF OPERATION	19b. CONDITION FOR WHICH OPERATION WAS PERFORMED	20a. AUTOPSY? YES [ ] NO [ ]	20b. IF YES, WERE FINDINGS USED IN CERTIFYING CAUSES OF DEATH? YES [ ] NO [ ]
21a. ACCIDENT WAS UNDERLYING [ ] OR CONTRIBUTING [ ] CAUSE OF DEATH (IF EITHER, NOTIFY MEDICAL EXAMINER)	21b. TIME OF INJURY HOUR A.M. P.M. MONTH DAY YEAR 19	21c. HOW INJURY OCCURRED (ENTER NATURE OF INJURY IN ITEM 18, PART 1 OR PART 2)	
21d. INJURY OCCURRED WHILE AT WORK [ ] NOT WHILE AT WORK [ ]	21e. PLACE OF INJURY (AT HOME, STREET, FACTORY, OFFICE, FARM, ETC.)	21f. LOCATION STREET / CITY OR TOWN / COUNTY / STATE	

22a. I certify that I (this hospital) attended the deceased from 2/20/78, 19__, to 2/22/78, 19__, that I (we) last saw the deceased alive on 2/22/78, 19__, and that in (my) (our) opinion death occurred on the date and hour and from the causes stated above, (I) (we) (did) (did not) view the body after death.

22b. SIGNATURE: Mark Hirschkorn	DEGREE: MD	ATTENDING PHYSICIAN [ ] MEDICAL DIRECTOR [ ] STAFF PHYSICIAN [X]	22c. DATE SIGNED: 2/22/78
22d. PHYSICIAN'S NAME (TYPE OR PRINT): Mark Hirschkorn	22e. ADDRESS: Baltimore City Hospital		

23a. BURIAL, CREMATION, REMOVAL (SPECIFY): Burial	23b. DATE: 2/25/78	23c. NAME OF CEMETERY OR CREMATORY: Oak Lawn	23d. LOCATION CITY OR TOWN / COUNTY / STATE: Baltimore, Maryland
24. FUNERAL DIRECTOR NAME: Walter Dabrowski	ADDRESS: 1005 Dundalk Avenue	25a. DATE REC'D. BY REGISTRAR: FEB 27 1978	25b. REGISTRAR'S SIGNATURE: Kathryn McCready

DHMH - 16 50M 1/76
(VR A 15 (4))

DIVISION OF VITAL RECORDS, 201 W. PRESTON ST., BALTIMORE, MARYLAND 21201

TO HOSPITAL OR ATTENDING PHYSICIAN: The law requires that the death certificate be executed within 24 hours after death. Page 4 may be retained by the hospital or attending physician.

TO FUNERAL DIRECTOR: After this certificate has been signed by the attending physician and completely filled in by the funeral director, page 3 should be detached for use as the burial-transit permit. Then please remove carbon papers. Pages 1 and 2 should be filed within 72 hours after death with the State Dept. of Health and Mental Hygiene prior to burial, cremation, or removal.

IMPORTANT: If Item 21 is marked or Item 18 shows any injury, or other traumatic event, the medical examiner must be notified at once.

1602 BP

DHMH - 1650M 1/76 (VR A 15 (4))

1 - FOR STATE REGISTRAR

STATE OF MARYLAND
DEPARTMENT OF HEALTH AND MENTAL HYGIENE
CERTIFICATE OF DEATH

REG. NO. 78 004249

1. DECEASED NAME (TYPE OR PRINT) FIRST: REBECCA MIDDLE:	LAST: Hunt	2a. DATE OF DEATH MONTH DAY YEAR: 2-11-78	2b. HOUR: 1130P M		
3. SEX: Female	4. RACE: Negro	5. DATE OF BIRTH MONTH DAY YEAR: 3 26 1894	6. AGE (IN YEARS LAST BIRTHDAY): 83 YRS.	IF UNDER 1 YEAR: MONTHS / DAYS	IF UNDER 24 HRS: HOURS / MIN
7a. BIRTHPLACE (STATE OR FOREIGN COUNTRY): South Carolina	7b. CITIZEN OF WHAT COUNTRY?: U. S. A.	8. MARRIED ☐ NEVER MARRIED ☐ WIDOWED ☒ DIVORCED ☐	9. BALTIMORE CITY OR COUNTY OF DEATH: Baltimore City MD.		
10. CITY OR TOWN OF DEATH: Baltimore	11. NAME OF HOSPITAL, NURSING HOME OR OTHER INSTITUTION (IF NOT IN SUCH FACILITY, GIVE STREET ADDRESS): Lutheran Hospital	12a. USUAL OCCUPATION (TYPE OF WORK FOR MOST OF WORKING LIFE):	12b. KIND OF BUSINESS OR INDUSTRY:		

USUAL RESIDENCE (IF NURSING HOME OR OTHER INSTITUTION, GIVE RESIDENCE BEFORE ADMISSION)

13a. STATE	13b. COUNTY	13c. CITY OR TOWN	13d. INSIDE CITY LIMITS?	13e. STREET ADDRESS
Maryland		Baltimore	YES ☒ NO ☐	1141 North Calhoun Street

14. FATHER'S NAME FIRST / MIDDLE / LAST	15. MOTHER'S MAIDEN NAME FIRST / MIDDLE / LAST
Luke / / Langley	Mariah / / Langley

16a. WAS DECEASED EVER IN U.S. ARMED FORCES? (YES, NO OR UNKNOWN)	(IF YES, GIVE WAR OR DATES)	16b. SOCIAL SECURITY NO.	17. INFORMANT	ADDRESS
		249-42-4891	John Langley	4024 Park Hieghts Ave.

MEDICAL CERTIFICATION

18. **CAUSE OF DEATH** (Enter only one cause per line for (a), (b), and (c).)
PART I. DEATH WAS CAUSED BY:

		APPROXIMATE INTERVAL BETWEEN ONSET AND DEATH
IMMEDIATE CAUSE (a)	Cardiopulmonary Arrest	
Conditions, if any, which gave rise to immediate cause (a), stating the underlying cause last: 4124	DUE TO, OR AS A CONSEQUENCE OF (b) Arterio sclerotic Cardiovascular	
	DUE TO, OR AS A CONSEQUENCE OF (c) Disease.	

PART 2. OTHER SIGNIFICANT CONDITIONS CONTRIBUTING TO DEATH BUT NOT RELATED TO THE TERMINAL DISEASE OR CONDITION GIVEN IN PART 1(a).

19a. DATE OF OPERATION	19b. CONDITION FOR WHICH OPERATION WAS PERFORMED	20a. AUTOPSY? YES ☐ NO ☐	20b. IF YES, WERE FINDINGS USED IN CERTIFYING CAUSES OF DEATH? YES ☐ NO ☐

21a. ACCIDENT WAS UNDERLYING ☐ OR CONTRIBUTING ☐ CAUSE OF DEATH (IF EITHER, NOTIFY MEDICAL EXAMINER)	21b. TIME OF INJURY HOUR A.M. P.M. MONTH DAY YEAR 19	21c. HOW INJURY OCCURRED (ENTER NATURE OF INJURY IN ITEM 18, PART 1 OR PART 2)

21d. INJURY OCCURRED WHILE AT WORK ☐ NOT WHILE AT WORK ☐	21e. PLACE OF INJURY (AT HOME, STREET, FACTORY, OFFICE, FARM, ETC.)	21f. LOCATION STREET / CITY OR TOWN / COUNTY / STATE

22a. I certify that (I) (this hospital) attended the deceased from 2-11- 1978 to 2-11-78 1978, that (I) (we) last saw the deceased alive on 2-11- 1978, and that in (my) (our) opinion death occurred on the date and hour and from the causes stated above, (I) (we) (did) (did not) view the body after death.

22b. SIGNATURE	DEGREE: ATTENDING PHYSICIAN ☐ MEDICAL DIRECTOR ☐ STAFF PHYSICIAN ☐	22c. DATE SIGNED

22d. PHYSICIAN'S NAME (TYPE OR PRINT)	22e. ADDRESS
DR. K. NAIR	LUTHERAN Hospital BALTIMORE MD

23a. BURIAL, CREMATION, REMOVAL (SPECIFY)	23b. DATE	23c. NAME OF CEMETERY OR CREMATORY	23d. LOCATION CITY OR TOWN / COUNTY / STATE
Burial	2/17/78	Hopewell Cemetery	Conway, N. C.

24. FUNERAL DIRECTOR NAME / ADDRESS	25a. DATE REC'D. BY REGISTRAR	25b. REGISTRAR'S SIGNATURE*
Wm. C. March F/H 928 East North Ave.	FEB 14 1978	Patsy McCready

STATE OF MARYLAND
DEPARTMENT OF HEALTH AND MENTAL HYGIENE
CERTIFICATE OF DEATH

78 04250

1 - FOR STATE REGISTRAR

REG. NO.

1. DECEASED NAME (TYPE OR PRINT) FIRST / MIDDLE / LAST	NORMAN AUGUSTINE HURLEY, Jr.	2a. DATE OF DEATH MONTH DAY YEAR	FEBRUARY 20 1978	2b. HOUR	9:50A M
3. SEX	Male	4. RACE	White	5. DATE OF BIRTH MONTH DAY YEAR	Aug. 21, 1928
6. AGE (IN YEARS LAST BIRTHDAY)	49 YRS.	IF UNDER 1 YEAR MONTHS / DAYS		IF UNDER 24 HRS. HOURS / MIN.	
7a. BIRTHPLACE (STATE OR FOREIGN COUNTRY)	Ohio	7b. CITIZEN OF WHAT COUNTRY?	U.S.A.	8. MARRIED XX NEVER MARRIED ☐ WIDOWED ☐ DIVORCED ☐	
9. BALTIMORE CITY OR COUNTY OF DEATH	BALTIMORE CITY MD.				
10. CITY OR TOWN OF DEATH	BALTIMORE	11. NAME OF HOSPITAL, NURSING HOME OR OTHER INSTITUTION (IF NOT IN SUCH FACILITY, GIVE STREET ADDRESS)	SAINT AGNES HOSPITAL	12a. USUAL OCCUPATION (TYPE OF WORK FOR MOST OF WORKING LIFE)	Research & Dev.
12b. KIND OF BUSINESS OR INDUSTRY	Spice Co.				

USUAL RESIDENCE (IF NURSING HOME OR OTHER INSTITUTION, GIVE RESIDENCE BEFORE ADMISSION)

13a. STATE	13b. COUNTY	13c. CITY OR TOWN	13d. INSIDE CITY LIMITS?	13e. STREET ADDRESS
Md.	Balto.	Reisterstown	YES ☐ NO XX	223 Bentley Hill Dr.

14. FATHER'S NAME FIRST / MIDDLE / LAST	Norman A. Hurley Sr.	15. MOTHER'S MAIDEN NAME FIRST / MIDDLE / LAST	Ann Dace
16a. WAS DECEASED EVER IN U.S. ARMED FORCES? (YES, NO OR UNKNOWN) (IF YES, GIVE WAR OR DATES)	No	16b. SOCIAL SECURITY NO.	278-20-6719
17. INFORMANT ADDRESS	Jean Hurley 223 Bentley Hill Dr. Reisterstown, Md. 21136		

MEDICAL CERTIFICATION

18. CAUSE OF DEATH (Enter only one cause per line for (a), (b), and (c).)

PART I. DEATH WAS CAUSED BY:

Conditions, if any, which gave rise to immediate cause (a), stating the underlying cause last.

		APPROXIMATE INTERVAL BETWEEN ONSET AND DEATH
IMMEDIATE CAUSE (a)	Respiratory Failure.	
DUE TO, OR AS A CONSEQUENCE OF (b)	Compression of Spinal cord at T2 - T3. level	
DUE TO, OR AS A CONSEQUENCE OF (c)	Metastasis - Small cell undifferentiated carcinoma - ? Lung.	

PART 2. OTHER SIGNIFICANT CONDITIONS CONTRIBUTING TO DEATH BUT NOT RELATED TO THE TERMINAL DISEASE OR CONDITION GIVEN IN PART 1(a)

—

19a. DATE OF OPERATION	19b. CONDITION FOR WHICH OPERATION WAS PERFORMED	20a. AUTOPSY?	20b. IF YES, WERE FINDINGS USED IN CERTIFYING CAUSES OF DEATH?
	Compression of Spinal cord	YES ☐ NO XX	YES ☐ NO ☐

21a. ACCIDENT WAS UNDERLYING ☐ OR CONTRIBUTING ☐ CAUSE OF DEATH (IF EITHER, NOTIFY MEDICAL EXAMINER)	21b. TIME OF INJURY HOUR A.M. P.M. MONTH DAY YEAR 19	21c. HOW INJURY OCCURRED (ENTER NATURE OF INJURY IN ITEM 18, PART 1 OR PART 2)	
21d. INJURY OCCURRED WHILE AT WORK ☐ NOT WHILE AT WORK ☐	21e. PLACE OF INJURY (AT HOME, STREET, FACTORY, OFFICE, FARM, ETC.)	21f. LOCATION STREET / CITY OR TOWN / COUNTY / STATE	

22a. I certify that (I) (this hospital) attended the deceased from FEBRUARY 6, 19 78, to FEBRUARY 20 19 78, that (I) (we) last saw the deceased alive on FEBRUARY 20 19 78, and that (I) (we) (did) (did not) view the body after death. The death occurred on the date and hour and from the causes stated above.

22b. SIGNATURE	Hesheimer Deepak	DEGREE ATTENDING PHYSICIAN ☐ MEDICAL DIRECTOR ☐ STAFF PHYSICIAN ☐	22c. DATE SIGNED 2-20-78.
22d. PHYSICIAN'S NAME (TYPE OR PRINT)		22e. ADDRESS	900 S. CATON AVE. BALTO. MD 21229

23a. BURIAL, CREMATION, REMOVAL (SPECIFY)	23b. DATE	23c. NAME OF CEMETERY OR CREMATORY	23d. LOCATION CITY OR TOWN / COUNTY / STATE	
Burial	Feb. 23, 1978	Toledo Mem. Park	Sylvania	Ohio

24. FUNERAL DIRECTOR NAME / ADDRESS	H. Eshleman Owings Mills Md	25a. DATE REC'D. BY REGISTRAR	25b. REGISTRAR'S SIGNATURE
		FEB 23 1978	Tiffany McCready

DIVISION OF VITAL RECORDS, 201 W. PRESTON ST., BALTIMORE, MARYLAND 21201

TO HOSPITAL OR ATTENDING PHYSICIAN: The law requires that the death certificate be executed within 24 hours after death. Page 4 may be retained by the hospital or attending physician.

TO FUNERAL DIRECTOR: After this certificate has been signed by the attending physician and completely filled in by the funeral director, it should be detached for use as the burial-transit permit. Then please remove carbonpapers. Pages 1 and 2 should be filed within 72 hours with the State Dept. of Health and Mental Hygiene prior to burial, cremation, or removal.

IMPORTANT: If Item 21 is marked or Item 18 shows any injury, or other traumatic event, the medical examiner must be notified at once.

BP

DHMH - 16 50M 7/77
(VR A 15 (4))

STATE OF MARYLAND
DEPARTMENT OF HEALTH AND MENTAL HYGIENE
CERTIFICATE OF DEATH

78 04251
REG. NO.

1 - FOR STATE REGISTRAR

DIVISION OF VITAL RECORDS, 201 W. PRESTON ST., BALTIMORE, MARYLAND 21201

TO HOSPITAL OR ATTENDING PHYSICIAN: The law requires that the death certificate be executed within 24 hours after death. Page 4 may be retained by the hospital or attending physician.

TO FUNERAL DIRECTOR: After this certificate has been signed by the attending physician and completely filled in by the funeral director, page 3 should be detached for use as the burial-transit permit. Then please remove carbon papers. Pages 1 and 2 should be filed within 72 hours after death with the State Dept. of Health and Mental Hygiene prior to burial, cremation, or removal.

IMPORTANT: If Item 21 is marked or Item 18 shows any injury, or other traumatic event, the medical examiner must be notified at once.

1. DECEASED NAME (TYPE OR PRINT) FIRST: Herschel	MIDDLE: O.	LAST: HUTSON	2a. DATE OF DEATH MONTH DAY YEAR: February 22 1978
2b. HOUR: 2:20A M			
3. SEX: Male	4. RACE: White	5. DATE OF BIRTH MONTH DAY YEAR: Sept 6 1900	6. AGE (IN YEARS LAST BIRTHDAY): 77 YRS.
IF UNDER 1 YEAR: MONTHS / DAYS	IF UNDER 24 HRS: HOURS / MIN		
7a. BIRTHPLACE (STATE OR FOREIGN COUNTRY): Indiana	7b. CITIZEN OF WHAT COUNTRY?: U.S.A.	8. MARRIED [X] NEVER MARRIED [ ] WIDOWED [ ] DIVORCED [ ]	9. BALTIMORE CITY OR COUNTY OF DEATH: Baltimore City MD.
10. CITY OR TOWN OF DEATH: Baltimore	11. NAME OF HOSPITAL, NURSING HOME OR OTHER INSTITUTION (IF NOT IN SUCH FACILITY, GIVE STREET ADDRESS): Maryland General Hospital	12a. USUAL OCCUPATION (TYPE OF WORK FOR MOST OF WORKING LIFE): Civil Engineer	12b. KIND OF BUSINESS OR INDUSTRY: B & O
USUAL RESIDENCE (IF NURSING HOME OR OTHER INSTITUTION, GIVE RESIDENCE BEFORE ADMISSION)			
13a. STATE: Maryland	13b. COUNTY: Baltimore	13c. CITY OR TOWN: Catonsville	13d. INSIDE CITY LIMITS? YES [ ] NO [X]
13e. STREET ADDRESS: 212 Park Dr. 21228			
14. FATHER'S NAME FIRST: William	MIDDLE: V.	LAST: Hutson	15. MOTHER'S MAIDEN NAME FIRST: Hattie MIDDLE: P. LAST: Clevenger
16a. WAS DECEASED EVER IN U.S. ARMED FORCES? (YES, NO OR UNKNOWN): Yes	(IF YES, GIVE WAR OR DATES): WWII	16b. SOCIAL SECURITY NO.: 705-07-9148	17. INFORMANT ADDRESS: Audrea B. Hutson, 212 Park Dr., 21228

MEDICAL CERTIFICATION

18. CAUSE OF DEATH (Enter only one cause per line for (a), (b), and (c).)
PART I. DEATH WAS CAUSED BY:
IMMEDIATE CAUSE (a): Acute Myocardial Infarction
4109
Conditions, if any, which gave rise to immediate cause (a), stating the underlying cause last.
DUE TO, OR AS A CONSEQUENCE OF (b): With Cardiogenic Shock
DUE TO, OR AS A CONSEQUENCE OF (c):
APPROXIMATE INTERVAL BETWEEN ONSET AND DEATH:

PART 2. OTHER SIGNIFICANT CONDITIONS CONTRIBUTING TO DEATH BUT NOT RELATED TO THE TERMINAL DISEASE OR CONDITION GIVEN IN PART 1(a)

19a. DATE OF OPERATION	19b. CONDITION FOR WHICH OPERATION WAS PERFORMED	20a. AUTOPSY? YES [ ] NO [X]	20b. IF YES, WERE FINDINGS USED IN CERTIFYING CAUSES OF DEATH? YES [ ] NO [ ]
21a. ACCIDENT WAS UNDERLYING [ ] OR CONTRIBUTING [ ] CAUSE OF DEATH (IF EITHER, NOTIFY MEDICAL EXAMINER)	21b. TIME OF INJURY HOUR A.M. P.M. MONTH DAY YEAR 19	21c. HOW INJURY OCCURRED (ENTER NATURE OF INJURY IN ITEM 18, PART 1 OR PART 2)	
21d. INJURY OCCURRED WHILE AT WORK [ ] NOT WHILE AT WORK [ ]	21e. PLACE OF INJURY (AT HOME, STREET, FACTORY, OFFICE, FARM, ETC.)	21f. LOCATION STREET / CITY OR TOWN / COUNTY / STATE	

22a. I certify that XX (this hospital) attended the deceased from February 13, 19 78, to February 22, 19 78, that XX (we) last saw the deceased alive on February 22 19 78, and that XXX (my) (our) opinion death occurred on the date and hour and from the causes stated above. X (we) (did) (XXX) view the body after death.

22b. SIGNATURE: Gerald Miller MD	DEGREE: ATTENDING PHYSICIAN [X] MEDICAL DIRECTOR [ ] STAFF PHYSICIAN [ ]	22c. DATE SIGNED: 2-22-78
22d. PHYSICIAN'S NAME (TYPE OR PRINT): Gerald A. Miller, M.D.	22e. ADDRESS: St. Agnes Medical Center 3455 Wilkins Avenue 21229	

23a. BURIAL, CREMATION, REMOVAL (SPECIFY): Cremation	23b. DATE: 2/23/78	23c. NAME OF CEMETERY OR CREMATORY: Loudon Park Crematory	23d. LOCATION CITY OR TOWN / COUNTY / STATE: Baltimore City, Md.
24. FUNERAL DIRECTOR NAME / ADDRESS: Hubbard Funeral Home, Inc. 4107 Wilkens Ave 21229	25a. DATE REC'D. BY REGISTRAR: FEB 24 1978	25b. REGISTRAR'S SIGNATURE: [signature]	

BP_____

DHMH - 16 50M 7/77
(VR A 15 (4))

DIVISION OF VITAL RECORDS, 201 W. PRESTON ST., BALTIMORE, MARYLAND 21201

1 - FOR STATE REGISTRAR

STATE OF MARYLAND
DEPARTMENT OF HEALTH AND MENTAL HYGIENE
CERTIFICATE OF DEATH

REG. NO. 78 04252

1. DECEASED NAME (TYPE OR PRINT): FIRST Jason MIDDLE Eric LAST Imes (Baby Boy Imes)

2a. DATE OF DEATH: MONTH 2 DAY 9 YEAR 78 — 2b. HOUR 244 A M

3. SEX: male — 4. RACE: white — 5. DATE OF BIRTH: MONTH 1 DAY 22 YEAR 78 — 6. AGE (IN YEARS LAST BIRTHDAY): 0 YRS — IF UNDER 1 YEAR: MONTHS — DAYS 18 — IF UNDER 24 HRS: HOURS — MIN

7a. BIRTHPLACE (STATE OR FOREIGN COUNTRY): Maryland — 7b. CITIZEN OF WHAT COUNTRY? USA — 8. MARRIED ☐ NEVER MARRIED ☑ WIDOWED ☐ DIVORCED ☐ — 9. BALTIMORE CITY OR COUNTY OF DEATH: Baltimore City MD.

10. CITY OR TOWN OF DEATH: Baltimore — 11. NAME OF HOSPITAL, NURSING HOME OR OTHER INSTITUTION (IF NOT IN SUCH FACILITY, GIVE STREET ADDRESS): Baltimore City Hospital — 12a. USUAL OCCUPATION (TYPE OF WORK FOR MOST OF WORKING LIFE): child — 12b. KIND OF BUSINESS OR INDUSTRY

USUAL RESIDENCE (IF NURSING HOME OR OTHER INSTITUTION, GIVE RESIDENCE BEFORE ADMISSION)

13a. STATE: Maryland — 13b. COUNTY: Washington — 13c. CITY OR TOWN: Hagerstown — 13d. INSIDE CITY LIMITS? YES ☑ NO ☐ — 13e. STREET ADDRESS: 721 Washington Ave

14. FATHER'S NAME: FIRST Edward MIDDLE L. LAST Imes — 15. MOTHER'S MAIDEN NAME: FIRST Shirlee MIDDLE K. LAST Polasky

16a. WAS DECEASED EVER IN U.S. ARMED FORCES? (YES, NO OR UNKNOWN): no — (IF YES, GIVE WAR OR DATES) — 16b. SOCIAL SECURITY NO.: none — 17. INFORMANT ADDRESS: Edward L. Imes, Hagerstown, Md.

MEDICAL CERTIFICATION

18 CAUSE OF DEATH (Enter only one cause per line for (a), (b), and (c).) — APPROXIMATE INTERVAL BETWEEN ONSET AND DEATH

PART I. DEATH WAS CAUSED BY:

IMMEDIATE CAUSE (a): cardiac arrest

7789

Conditions, if any, which gave rise to immediate cause (a), stating the underlying cause last.

DUE TO, OR AS A CONSEQUENCE OF (b): respiratory failure

DUE TO, OR AS A CONSEQUENCE OF (c): prematurity

PART 2 OTHER SIGNIFICANT CONDITIONS CONTRIBUTING TO DEATH BUT NOT RELATED TO THE TERMINAL DISEASE OR CONDITION GIVEN IN PART 1(a): CNS bleeding

K

19a. DATE OF OPERATION — 19b. CONDITION FOR WHICH OPERATION WAS PERFORMED — 20a. AUTOPSY? YES ☐ NO ☐ — 20b. IF YES, WERE FINDINGS USED IN CERTIFYING CAUSES OF DEATH? YES ☐ NO ☐

X

21a. ACCIDENT WAS UNDERLYING ☐ OR CONTRIBUTING ☐ CAUSE OF DEATH (IF EITHER, NOTIFY MEDICAL EXAMINER) — 21b. TIME OF INJURY HOUR A.M. P.M. MONTH DAY YEAR 19 — 21c. HOW INJURY OCCURRED (ENTER NATURE OF INJURY IN ITEM 18, PART 1 OR PART 2)

21d. INJURY OCCURRED WHILE AT WORK ☐ NOT WHILE AT WORK ☐ — 21e. PLACE OF INJURY (AT HOME, STREET, FACTORY, OFFICE, FARM, ETC.) — 21f. LOCATION STREET CITY OR TOWN COUNTY STATE

22a. I certify that (I) (this hospital) attended the deceased from 1/23, 19 78, to 2/9, 19 78, that (I) (we) last saw the deceased alive on 2/9, 19 78, and that in (my) (our) opinion death occurred on the date and hour and from the causes stated above. (I) (we) (did) (did not) view the body after death.

22b. SIGNATURE: Harry Ostrer — DEGREE: MD — ATTENDING PHYSICIAN ☐ MEDICAL DIRECTOR ☐ STAFF PHYSICIAN ☑ — 22c. DATE SIGNED: 2/9/78

I

22d. PHYSICIAN'S NAME (TYPE OR PRINT): HARRY OSTRER — 22e. ADDRESS: Baltimore City Hospital

23a. BURIAL, CREMATION, REMOVAL (SPECIFY): Burial — 23b. DATE: 2-11-78 — 23c. NAME OF CEMETERY OR CREMATORY: Boonsboro Cemetery — 23d. LOCATION CITY OR TOWN COUNTY STATE: Boonsboro, Wash., Maryland

24. FUNERAL DIRECTOR NAME ADDRESS: Minnich Funeral Home, 415 E. Wilson Blvd., Hagerstown, Md. 21740 — 25a. DATE REC'D. BY REGISTRAR: FEB 14 1978 — 25b. REGISTRAR'S SIGNATURE: Audrey McCready

TO HOSPITAL OR ATTENDING PHYSICIAN: The law requires that the death certificate be executed within 24 hours after death. Page 4 may be retained by the hospital or attending physician.

TO FUNERAL DIRECTOR: After this certificate has been signed by the attending physician and completely filled in by the funeral director, page 3 should be detached for use as the burial-transit permit. Then please remove carbon papers. Pages 1 and 2 should be filed within 72 hours after death with the State Dept. of Health and Mental Hygiene prior to burial, cremation, or removal.

IMPORTANT: If item 21 is marked or item 18 shows any injury, or other traumatic event, the medical examiner must be notified at once.

BP

DHMH - 16 50M 1/76 (VR A 15 (4))

STATE OF MARYLAND
DEPARTMENT OF HEALTH AND MENTAL HYGIENE
CERTIFICATE OF DEATH

1 - FOR STATE REGISTRAR

78 04253
REG. NO.

DIVISION OF VITAL RECORDS, 201 W. PRESTON ST., BALTIMORE, MARYLAND 21201

IMPORTANT: If Item 21 is marked or Item 18 shows any injury, or other traumatic event, the medical examiner must be notified at once.

TO FUNERAL DIRECTOR: After this certificate has been signed by the attending physician and completely filled in by the funeral director, page 3 should be detached for use as the burial-transit permit. Then please remove carbon papers. Pages 1 and 2 should be filed within 72 hours after death with the State Dept. of Health and Mental Hygiene prior to Burial, cremation, or removal.

TO HOSPITAL OR ATTENDING PHYSICIAN: The law requires that the death certificate be executed within 24 hours after death. Page 4 may be retained by the hospital or attending physician.

1. DECEASED NAME (TYPE OR PRINT): FIRST MAUDE MIDDLE E LAST IRELAND
2a. DATE OF DEATH: MONTH February DAY 24 YEAR 78
2b. HOUR: 730A M
3. SEX: FEMALE
4. RACE: NEGRO
5. DATE OF BIRTH: MONTH July DAY 1 YEAR 1929
6. AGE (IN YEARS LAST BIRTHDAY): 48 YRS. IF UNDER 1 YEAR: MONTHS DAYS IF UNDER 24 HRS: HOURS MIN.
7a. BIRTHPLACE (STATE OR FOREIGN COUNTRY): BALTO
7b. CITIZEN OF WHAT COUNTRY?: USA
8. MARRIED ☐ NEVER MARRIED ☐ WIDOWED ☒ DIVORCED ☐
9. BALTIMORE CITY OR COUNTY OF DEATH: CITY, BALTO. MD
10. CITY OR TOWN OF DEATH: BALTO
11. NAME OF HOSPITAL, NURSING HOME OR OTHER INSTITUTION (IF NOT IN SUCH FACILITY, GIVE STREET ADDRESS): UNIV of Md Hosp
12a. USUAL OCCUPATION (TYPE OF WORK FOR MOST OF WORKING LIFE):
12b. KIND OF BUSINESS OR INDUSTRY:

USUAL RESIDENCE (IF NURSING HOME OR OTHER INSTITUTION, GIVE RESIDENCE BEFORE ADMISSION)
13a. STATE: Md
13b. COUNTY:
13c. CITY OR TOWN: Balto
13d. INSIDE CITY LIMITS? YES ☒ NO ☐
13e. STREET ADDRESS: 2925 Thorndale Ave 21215

14. FATHER'S NAME: FIRST DOXIE MIDDLE LAST IRELAND
15. MOTHER'S MAIDEN NAME: FIRST JESSIE MIDDLE LAST PETTEWAY
16a. WAS DECEASED EVER IN U.S. ARMED FORCES? (YES, NO OR UNKNOWN): NO (IF YES, GIVE WAR OR DATES):
16b. SOCIAL SECURITY NO.: 220 22 2717
17. INFORMANT: Melva Cockrell ADDRESS: 99 Akin Circle 21220

MEDICAL CERTIFICATION

18. CAUSE OF DEATH (Enter only one cause per line for (a), (b), and (c).)
PART I. DEATH WAS CAUSED BY
IMMEDIATE CAUSE (a): Respiratory Arrest
1621
Conditions, if any, which gave rise to immediate cause (a), stating the underlying cause last.
DUE TO, OR AS A CONSEQUENCE OF (b): Bronchogenic Carcinoma with Brain Metastases
DUE TO, OR AS A CONSEQUENCE OF (c):
APPROXIMATE INTERVAL BETWEEN ONSET AND DEATH: >6 mos

PART 2. OTHER SIGNIFICANT CONDITIONS CONTRIBUTING TO DEATH BUT NOT RELATED TO THE TERMINAL DISEASE OR CONDITION GIVEN IN PART 1(a).

19a. DATE OF OPERATION:
19b. CONDITION FOR WHICH OPERATION WAS PERFORMED:
20a. AUTOPSY? YES ☐ NO ☒
20b. IF YES, WERE FINDINGS USED IN CERTIFYING CAUSES OF DEATH? YES ☐ NO ☐
21a. ACCIDENT WAS UNDERLYING ☐ OR CONTRIBUTING ☐ CAUSE OF DEATH (IF EITHER, NOTIFY MEDICAL EXAMINER)
21b. TIME OF INJURY HOUR A.M. P.M. MONTH DAY YEAR 19
21c. HOW INJURY OCCURRED (ENTER NATURE OF INJURY IN ITEM 18, PART 1 OR PART 2):
21d. INJURY OCCURRED WHILE AT WORK ☐ NOT WHILE AT WORK ☐
21e. PLACE OF INJURY (AT HOME, STREET, FACTORY, OFFICE, FARM, ETC.):
21f. LOCATION STREET CITY OR TOWN COUNTY STATE

22a. I certify that I/we (this hospital) attended the deceased from 2-12 19 78 to 2-24 19 78, that I/we (we) last saw the deceased alive on 2-24 19 78, and that in (my) (our) opinion death occurred on the date and hour and from the causes stated above. I/we (did) (did not) view the body after death.
22b. SIGNATURE: Robert F. Kerns DEGREE: MD ATTENDING PHYSICIAN ☐ MEDICAL DIRECTOR ☐ STAFF PHYSICIAN ☒
22c. DATE SIGNED: 24 Feb 78
22d. PHYSICIAN'S NAME (TYPE OR PRINT): Robert F. Kerns MD
22e. ADDRESS: Univ. of Md. Hosp. Balto.

23a. BURIAL, CREMATION, REMOVAL (SPECIFY): Burial
23b. DATE: March 1, 1978
23c. NAME OF CEMETERY OR CREMATORY: Westview Memorial Pk.
23d. LOCATION CITY OR TOWN Catonsville COUNTY Baltimore STATE Md.

24. FUNERAL DIRECTOR: Marshall W. Jones, Jr. Funeral Home, P.A.
ADDRESS: Purnell B. Oden / 4101 Edmondson Ave. / Balto, Md
25a. DATE REC'D. BY REGISTRAR: MAR 01 1978
25b. REGISTRAR'S SIGNATURE: Whitney McCready

2717 BP

DHMH - 1660M 1/75
(VR A 15(4))

STATE OF MARYLAND
DEPARTMENT OF HEALTH AND MENTAL HYGIENE
CERTIFICATE OF DEATH

1 - FOR STATE REGISTRAR

REG. NO. 78 004254

1. DECEASED NAME (TYPE OR PRINT) — FIRST: Daisy — MIDDLE: L. — LAST: Jackson

2a. DATE OF DEATH — MONTH: 2 — DAY: 4 — YEAR: 78

2b. HOUR: 6:3P M

3. SEX: Female

4. RACE: Black

5. DATE OF BIRTH — MONTH: JULY — DAY: 28, — YEAR: 1921

6. AGE (IN YEARS LAST BIRTHDAY): 56 YRS. — IF UNDER 1 YEAR: MONTHS, DAYS — IF UNDER 24 HRS.: HOURS, MIN.

7a. BIRTHPLACE (STATE OR FOREIGN COUNTRY): WINNSBORO, S.C.

7b. CITIZEN OF WHAT COUNTRY?: U.S.A.

8. MARRIED ☐ NEVER MARRIED ☐ WIDOWED ☑ DIVORCED ☐

9. BALTIMORE CITY OR COUNTY OF DEATH: BALTIMORE CITY MD.

10. CITY OR TOWN OF DEATH: BALTIMORE

11. NAME OF HOSPITAL, NURSING HOME OR OTHER INSTITUTION (IF NOT IN SUCH FACILITY, GIVE STREET ADDRESS): UNIVERSITY HOSPITAL

12a. USUAL OCCUPATION (TYPE OF WORK FOR MOST OF WORKING LIFE): PRESSER

12b. KIND OF BUSINESS OR INDUSTRY: CLEANERS

USUAL RESIDENCE (IF NURSING HOME OR OTHER INSTITUTION, GIVE RESIDENCE BEFORE ADMISSION)

13a. STATE: MARYLAND — 13b. COUNTY — 13c. CITY OR TOWN: BALTIMORE — 13d. INSIDE CITY LIMITS? YES ☑ NO ☐ — 13e. STREET ADDRESS: 12 N. MONROE STREET

14. FATHER'S NAME — FIRST: WILL — MIDDLE — LAST: HENDERSON

15. MOTHER'S MAIDEN NAME — FIRST: ISABELLE — MIDDLE — LAST: HENDERSON

16a. WAS DECEASED EVER IN U.S. ARMED FORCES? (YES, NO OR UNKNOWN): NO. — (IF YES, GIVE WAR OR DATES)

16b. SOCIAL SECURITY NO.: 042-26-9174

17. INFORMANT — ADDRESS: MRS. IRENE OWENS 2210 W. FAYETTE ST

MEDICAL CERTIFICATION

18. CAUSE OF DEATH (Enter only one cause per line for (a), (b), and (c).) — APPROXIMATE INTERVAL BETWEEN ONSET AND DEATH

PART I. DEATH WAS CAUSED BY:

IMMEDIATE CAUSE (a): Bacterial Sepsis + Hypotension

DUE TO, OR AS A CONSEQUENCE OF (b): Progressively Worsening Poorly Differentiated

DUE TO, OR AS A CONSEQUENCE OF (c): Lymphoma

Conditions, if any, which gave rise to immediate cause (a), stating the underlying cause last.

2022

PART 2. OTHER SIGNIFICANT CONDITIONS CONTRIBUTING TO DEATH BUT NOT RELATED TO THE TERMINAL DISEASE OR CONDITION GIVEN IN PART 1(a)

19a. DATE OF OPERATION

19b. CONDITION FOR WHICH OPERATION WAS PERFORMED

20a. AUTOPSY? YES ☐ NO ☑

20b. IF YES, WERE FINDINGS USED IN CERTIFYING CAUSES OF DEATH? YES ☐ NO ☐

21a. ACCIDENT WAS UNDERLYING ☐ OR CONTRIBUTING ☐ CAUSE OF DEATH (IF EITHER, NOTIFY MEDICAL EXAMINER)

21b. TIME OF INJURY — HOUR A.M. P.M. — MONTH — DAY — YEAR 19

21c. HOW INJURY OCCURRED (ENTER NATURE OF INJURY IN ITEM 18, PART 1 OR PART 2)

21d. INJURY OCCURRED — WHILE AT WORK ☐ NOT WHILE AT WORK ☐

21e. PLACE OF INJURY (AT HOME, STREET, FACTORY, OFFICE, FARM, ETC.)

21f. LOCATION — STREET — CITY OR TOWN — COUNTY — STATE

22a. I certify that (I) (this hospital) attended the deceased from _____, 19____, to _____, 19____, that (I) (we) last saw the deceased alive on _____ 19____, and that in (my) (our) opinion death occurred on the date and hour and from the causes stated above, (I) (we) (did) (did not) view the body after death.

22b. SIGNATURE: Winston Hugh Williams — DEGREE: M.D. — ATTENDING PHYSICIAN ☐ MEDICAL DIRECTOR ☐ STAFF PHYSICIAN ☑

22c. DATE SIGNED: 2/4/78

22d. PHYSICIAN'S NAME (TYPE OR PRINT): Winston Hugh Williams M.D.

22e. ADDRESS: Baltimore Cancer Research Center

23a. BURIAL, CREMATION, REMOVAL (SPECIFY): BURIAL

23b. DATE: 2-9-78

23c. NAME OF CEMETERY OR CREMATORY: BALT. NAT'L CEM

23d. LOCATION — CITY OR TOWN: BALTIMORE — COUNTY — STATE: MARYLAND

24. FUNERAL DIRECTOR — NAME: MORTON & OTTE F.H. — ADDRESS: 1701 LAURENS ST

25a. DATE REC'D. BY REGISTRAR: FEB 8 1978

25b. REGISTRAR'S SIGNATURE: Tiffany McCready

IMPORTANT. If Item 21 is marked or Item 18 shows any injury, or other traumatic event, the medical examiner must be notified at once.

TO FUNERAL DIRECTOR: After this certificate has been signed by the attending physician and completely filled in by the funeral director, page 3 should be detached for use as the burial-transit permit. Then please remove carbon papers. Pages 1 and 2 should be filed within 72 hours after death with the State Dept. of Health and Mental Hygiene prior to burial, cremation, or removal.

TO HOSPITAL OR ATTENDING PHYSICIAN: The law requires that the death certificate be executed within 24 hours after death. Page 4 may be retained by the hospital or attending physician.

DIVISION OF VITAL RECORDS, 201 W. PRESTON ST., BALTIMORE, MARYLAND 21201

DHMH - 16 50M 7/77 (VR A 15 (4))

Items 16-22a Form 517 3/14/76 mm

1 - FOR STATE REGISTRAR

STATE OF MARYLAND
DEPARTMENT OF HEALTH AND MENTAL HYGIENE

MEDICAL EXAMINER'S CERTIFICATE OF DEATH

8 REG. NO. 04255

1. DECEASED NAME (TYPE OR PRINT)	FIRST	MIDDLE	LAST	2a. DATE OF DEATH	KNOWN [X] ESTIMATED [ ]	MONTH	DAY	YEAR	2b. HOUR		
	GERALD	S.	JACKSON			2	21	19 78	M		
3. SEX	4. RACE	5. DATE OF BIRTH MONTH DAY YEAR	6. AGE (IN YEARS LAST BIRTHDAY)	IF UNDER 1 YR. MONTHS	DAYS	IF UNDER 24 HRS. HOURS	MIN.	2c. DATE PRONOUNCED DEAD	MONTH	DAY	YEAR	2d. HOUR
male	negro	7 18 1964	13 YRS.						2	21	19 78	6:30 P M

7a. BIRTHPLACE (STATE OR FOREIGN COUNTRY)	7b. CITIZEN OF WHAT COUNTRY?	8. MARRIED [ ] NEVER MARRIED [X] WIDOWED [ ] DIVORCED [ ]	9. BALTIMORE CITY OR COUNTY OF DEATH
Maryland	U. S. A.		Baltimore City MD.

10. CITY OR TOWN OF DEATH	11. NAME OF HOSPITAL, NURSING HOME, OR OTHER INSTITUTION (IF NOT IN SUCH FACILITY, GIVE STREET ADDRESS)	12a. USUAL OCCUPATION (TYPE OF WORK FOR MOST OF WORKING LIFE)	12b. KIND OF BUSINESS OR INDUSTRY
Baltimore	2027 W. North Ave.		

USUAL RESIDENCE (IF IN NURSING HOME OR OTHER INSTITUTION, GIVE RESIDENCE BEFORE ADMISSION)

13a. STATE	13b. COUNTY	13c. CITY OR TOWN	13d. INSIDE CITY LIMITS?	13e. STREET ADDRESS
Maryland		Baltimore	YES [X] NO [ ]	2027 West North Avenue

14. FATHER'S NAME FIRST MIDDLE LAST	15. MOTHER'S MAIDEN NAME FIRST MIDDLE LAST		
Jeremiah	Spawn	Cora	Brown
16a. WAS DECEASED EVER IN U.S. ARMED FORCES? (YES, NO, OR UNKNOWN) (IF YES, GIVE WAR OR DATES)	16b. SOCIAL SECURITY NO.	17. INFORMANT ADDRESS	
No		Cora Brown 2027 West North Avenue	

MEDICAL CERTIFICATION

18. CAUSE OF DEATH (Enter only one couse per line for (a), (b), and (c).)

PART I DEATH WAS CAUSED BY:

9503 IMMEDIATE CAUSE (a) Propoxphene intoxication — APPROXIMATE INTERVAL BETWEEN ONSET AND DEATH

Conditions, if any, which gave rise to immediate cause (a) stating the underlying cause last.

DUE TO, OR AS A CONSEQUENCE OF (b)

DUE TO, OR AS A CONSEQUENCE OF (c)

PART 2 OTHER SIGNIFICANT CONDITIONS CONTRIBUTING TO DEATH BUT NOT RELATED TO THE TERMINAL DISEASE OR CONDITION GIVEN IN PART 1 (a).

19a. DATE OF OPERATION	19b. CONDITION FOR WHICH OPERATION WAS PERFORMED?	20. AUTOPSY?
		YES [X] NO [ ]

21a. EXTERNAL CAUSE WAS	21b. TIME OF INJURY HOUR A.M. MONTH DAY YEAR	21c. HOW INJURY OCCURRED (ENTER NATURE OF INJURY IN ITEM 18 PART 1 OR PART 2)
UNDERLYING [X] OR CONTRIBUTING [ ] CAUSE OF DEATH	unk P.M. 2 21 19 78	Subject took overdose of drug

21d. INJURY OCCURRED	21e. PLACE OF INJURY (AT HOME, STREET, FACTORY, FARM, ETC.)	21f. LOCATION STREET CITY OR TOWN COUNTY STATE
WHILE AT WORK [ ] NOT WHILE AT WORK [X]	home	2027 W.North Ave. Balto. Md.

22a. I certify that I took charge of the remains described above, held on Autopsy [X], Inspection [ ], Inquiry [ ], and in my opinion death resulted from: Natural causes [ ], Accident [ ], Suicide [X], Homicide [ ], Undetermined manner [ ],

ACTUAL SIGNATURE H R Guard M.D. TITLE (SPECIFY) Assistant MEDICAL EXAMINER DATE SIGNED 2-22-78

EXAMINER'S NAME (TYPE OR PRINT) Hormez R. Guard, M.D. ADDRESS 111 Penn St.

23a. BURIAL, CREMATION, REMOVAL (SPECIFY)	23b. DATE	23c. NAME OF CEMETERY OR CREMATORY	23d. LOCATION CITY OR TOWN COUNTY STATE
Burial	2.25.78	Westview Mem. Park	Catonsville, Maryland

24. FUNERAL DIRECTOR NAME ADDRESS	25a. DATE REC'D. BY REGISTRAR	25b. REGISTRAR'S SIGNATURE
Wm. C. March F/H 928 East North Ave.	FEB 24 1978	Shirley McCready

TO MEDICAL EXAMINER: THIS CERTIFICATE SHOULD BE EXECUTED WITHIN 24 HOURS AFTER DEATH. IF ANY DELAY IS NECESSARY, PLEASE EXECUTE THE CERTIFICATE, WRITING THE WORD "PENDING" IN PENCIL IN ITEM 18. GIVE PAGES 1, 2, AND 3 TO THE FUNERAL DIRECTOR. PAGE 4 SHOULD BE FORWARDED TO THE CHIEF MEDICAL EXAMINER ALONG WITH FORM PM. 3. RETAIN PAGE 5 FOR YOUR FILES.
TO FUNERAL DIRECTOR: PAGE 3 SHOULD BE USED AS A BURIAL TRANSIT PERMIT. PAGES 1 AND 2 SHOULD BE FILED, WITHIN 72 HOURS AFTER DEATH, WITH THE STATE DEPARTMENT OF HEALTH AND MENTAL HYGIENE, DIVISION OF VITAL RECORDS, 301 W. PRESTON STREET, BALTIMORE, MARYLAND, 21201 PRIOR TO BURIAL, CREMATION, OR REMOVAL.

DIVISION OF VITAL RECORDS, 301 W. PRESTON ST., BALTIMORE, MD. 21201

1806 BP

DHMH - 17
(VR A15 ME (5))
30M 7/73

STATE OF MARYLAND
DEPARTMENT OF HEALTH AND MENTAL HYGIENE
CERTIFICATE OF DEATH

78 04256

1 - FOR STATE REGISTRAR

REG. NO.

1. DECEASED NAME (TYPE OR PRINT) FIRST: NANCY	MIDDLE: L.	LAST: JACKSON	2a. DATE OF DEATH MONTH DAY YEAR: 2-8-78	2b. HOUR: 2:55 P.M.	
3. SEX: Female	4. RACE: Negro	5. DATE OF BIRTH MONTH DAY YEAR: 8 31 1920	6. AGE (IN YEARS LAST BIRTHDAY): 57 YRS.	IF UNDER 1 YEAR: MONTHS DAYS	IF UNDER 24 HRS: HOURS MIN
7a. BIRTHPLACE (STATE OR FOREIGN COUNTRY): Virginia	7b. CITIZEN OF WHAT COUNTRY?: U. S. A.	8. MARRIED ☐ NEVER MARRIED ☒ WIDOWED ☐ DIVORCED ☐	9. BALTIMORE CITY OR COUNTY OF DEATH: BALTO. CITY MD.		
10. CITY OR TOWN OF DEATH: BALTO.,	11. NAME OF HOSPITAL, NURSING HOME OR OTHER INSTITUTION (IF NOT IN SUCH FACILITY, GIVE STREET ADDRESS): UNION MEMORIAL HOSPITAL	12a. USUAL OCCUPATION (TYPE OF WORK FOR MOST OF WORKING LIFE):	12b. KIND OF BUSINESS OR INDUSTRY:		

USUAL RESIDENCE (IF NURSING HOME OR OTHER INSTITUTION, GIVE RESIDENCE BEFORE ADMISSION)

13a. STATE	13b. COUNTY	13c. CITY OR TOWN	13d. INSIDE CITY LIMITS?	13e. STREET ADDRESS
Maryland		Baltimore	YES ☒ NO ☐	1109 East 20th Street

14. FATHER'S NAME FIRST	MIDDLE	LAST	15. MOTHER'S MAIDEN NAME FIRST	MIDDLE	LAST
Veattie		Jackson	Adaline		Reed

16a. WAS DECEASED EVER IN U.S. ARMED FORCES? (YES, NO OR UNKNOWN)	(IF YES, GIVE WAR OR DATES)	16b. SOCIAL SECURITY NO.	17. INFORMANT	ADDRESS
		212-20-9127	Hosea Jackson	1109 East 20th Street

MEDICAL CERTIFICATION

18. CAUSE OF DEATH (Enter only one cause per line for (a), (b), and (c).)
PART I. DEATH WAS CAUSED BY:

Conditions, if any, which gave rise to immediate cause (a), stating the underlying cause last.

IMMEDIATE CAUSE (a): Pneumonia, sepsis

2509

DUE TO, OR AS A CONSEQUENCE OF (b): diabetes mellitus, comatose due to sepsis

DUE TO, OR AS A CONSEQUENCE OF (c):

APPROXIMATE INTERVAL BETWEEN ONSET AND DEATH:

PART 2 OTHER SIGNIFICANT CONDITIONS CONTRIBUTING TO DEATH BUT NOT RELATED TO THE TERMINAL DISEASE OR CONDITION GIVEN IN PART 1(a): anemia, chronic renal failure, dehydration

19a. DATE OF OPERATION	19b. CONDITION FOR WHICH OPERATION WAS PERFORMED	20a. AUTOPSY?	20b. IF YES, WERE FINDINGS USED IN CERTIFYING CAUSES OF DEATH?
1/22/78 - AK amputation - (R) leg	vascular insufficiency + gangrene (R) foot	YES ☐ NO ☐	YES ☐ NO ☐

21a. ACCIDENT WAS UNDERLYING OR CONTRIBUTING CAUSE OF DEATH (IF EITHER, NOTIFY MEDICAL EXAMINER)	21b. TIME OF INJURY HOUR A.M. P.M. MONTH DAY YEAR 19	21c. HOW INJURY OCCURRED (ENTER NATURE OF INJURY IN ITEM 18, PART 1 OR PART 2)

21d. INJURY OCCURRED WHILE AT WORK ☐ NOT WHILE AT WORK ☐	21e. PLACE OF INJURY (AT HOME, STREET, FACTORY, OFFICE, FARM, ETC.)	21f. LOCATION STREET CITY OR TOWN COUNTY STATE

22a. I certify that (I) (this hospital) attended the deceased from 12/30, 19 77, to 2/8, 19 78, that (I) (we) last saw the deceased alive on 2/8, 19 78, and that in (my) (our) opinion death occurred on the date and hour and from the causes stated above. (I) (we) (did) (did not) view the body after death.

22b. SIGNATURE	DEGREE		22c. DATE SIGNED
James R. Evans	MD	ATTENDING PHYSICIAN ☐ MEDICAL DIRECTOR ☐ STAFF PHYSICIAN ☒	2/8/78

22d. PHYSICIAN'S NAME (TYPE OR PRINT)	22e. ADDRESS
James R. Evans	Dept of Medicine Union Mem. Hosp, Balto, md

23a. BURIAL, CREMATION, REMOVAL (SPECIFY)	23b. DATE	23c. NAME OF CEMETERY OR CREMATORY	23d. LOCATION CITY OR TOWN COUNTY STATE
Burial	2/13/1978	Mt. Calvary Cem.	Baltimore, Maryland

24. FUNERAL DIRECTOR NAME ADDRESS	25a. DATE REC'D. BY REGISTRAR	25b. REGISTRAR'S SIGNATURE
Wm. C. March F/H 928 East North Ave.	FEB 10 1978	Audrey McCready

DIVISION OF VITAL RECORDS, 201 W. PRESTON ST., BALTIMORE, MARYLAND 21201

TO HOSPITAL OR ATTENDING PHYSICIAN: The law requires that the death certificate be executed within 24 hours after death. Page 1 should be detached for use as the burial-transit permit. Then please remove carbon papers. Pages 1 and 2 should be filed within 72 hours after death with the State Dept. of Health and Mental Hygiene prior to burial, cremation, or removal.

TO FUNERAL DIRECTOR: After this certificate has been signed by the attending physician and completely filled in by the funeral director, page 3 should be detached for use as the burial-transit permit. Then please remove carbon papers. Pages 1 and 2 should be filed within 72 hours after death with the State Dept. of Health and Mental Hygiene prior to burial, cremation, or removal.

IMPORTANT: If Item 21 is marked or Item 18 shows any injury, or other traumatic event, the medical examiner must be notified at once.

0908

BP

DHMH - 16 50M 7/77
(VR A 15 (4))

STATE OF MARYLAND
DEPARTMENT OF HEALTH AND MENTAL HYGIENE
CERTIFICATE OF DEATH

1 - FOR STATE REGISTRAR

REG. NO. 78 04257

DIVISION OF VITAL RECORDS, 201 W. PRESTON ST., BALTIMORE, MARYLAND 21201

1. DECEASED NAME (TYPE OR PRINT): FIRST RAYMOND MIDDLE M. LAST JACKSON

2a. DATE OF DEATH: MONTH FEBRUARY DAY 14, YEAR 1978 — 2b. HOUR 5:35A M

3. SEX: M

4. RACE: W

5. DATE OF BIRTH: MONTH 10 DAY 27 YEAR 10

6. AGE (IN YEARS LAST BIRTHDAY): 67 YRS. — IF UNDER 1 YEAR: MONTHS, DAYS — IF UNDER 24 HRS.: HOURS, MIN.

7a. BIRTHPLACE (STATE OR FOREIGN COUNTRY): MD.

7b. CITIZEN OF WHAT COUNTRY? USA

8. MARRIED ☒ NEVER MARRIED ☐ WIDOWED ☐ DIVORCED ☐

9. BALTIMORE CITY OR COUNTY OF DEATH: BALTO. CITY MD.

10. CITY OR TOWN OF DEATH: BALTO

11. NAME OF HOSPITAL, NURSING HOME OR OTHER INSTITUTION (IF NOT IN SUCH FACILITY, GIVE STREET ADDRESS): CHURCH HOSP.

12a. USUAL OCCUPATION (TYPE OF WORK FOR MOST OF WORKING LIFE):

12b. KIND OF BUSINESS OR INDUSTRY: STEEL

USUAL RESIDENCE (IF NURSING HOME OR OTHER INSTITUTION, GIVE RESIDENCE BEFORE ADMISSION)

13a. STATE: MD. — 13b. COUNTY: BALTO — 13c. CITY OR TOWN: DUNDALK — 13d. INSIDE CITY LIMITS? YES ☐ NO ☒ — 13e. STREET ADDRESS: 3010 DUNMORE

14. FATHER'S NAME: FIRST CLIFTON MIDDLE JACKSON LAST

15. MOTHER'S MAIDEN NAME: FIRST SALLY MIDDLE IREN LAST

16a. WAS DECEASED EVER IN U.S. ARMED FORCES? (YES, NO OR UNKNOWN): UNK — (IF YES, GIVE WAR OR DATES)

16b. SOCIAL SECURITY NO.: 213078165

17. INFORMANT: ELIZABETH JACKSON — ADDRESS: ABOVE

MEDICAL CERTIFICATION

18. CAUSE OF DEATH (Enter only one cause per line for (a), (b), and (c).)
PART I. DEATH WAS CAUSED BY:
IMMEDIATE CAUSE (a) CARCINOMA OF PROSTATE — APPROXIMATE INTERVAL BETWEEN ONSET AND DEATH: 2 years
DUE TO, OR AS A CONSEQUENCE OF
(b)
DUE TO, OR AS A CONSEQUENCE OF
(c) DIABETES MELLITUS

185X

Conditions, if any, which gave rise to immediate cause (a), stating the underlying cause last.

PART 2. OTHER SIGNIFICANT CONDITIONS CONTRIBUTING TO DEATH BUT NOT RELATED TO THE TERMINAL DISEASE OR CONDITION GIVEN IN PART 1(a)

19a. DATE OF OPERATION

19b. CONDITION FOR WHICH OPERATION WAS PERFORMED

20a. AUTOPSY? YES ☐ NO ☒

20b. IF YES, WERE FINDINGS USED IN CERTIFYING CAUSES OF DEATH? YES ☐ NO ☐

21a. ACCIDENT WAS UNDERLYING ☐ OR CONTRIBUTING ☐ CAUSE OF DEATH (IF EITHER, NOTIFY MEDICAL EXAMINER)

21b. TIME OF INJURY: HOUR A.M. P.M. MONTH DAY YEAR 19

21c. HOW INJURY OCCURRED (ENTER NATURE OF INJURY IN ITEM 18, PART 1 OR PART 2)

21d. INJURY OCCURRED: WHILE AT WORK ☐ NOT WHILE AT WORK ☐

21e. PLACE OF INJURY (AT HOME, STREET, FACTORY, OFFICE, FARM, ETC.)

21f. LOCATION: STREET — CITY OR TOWN — COUNTY — STATE

22a. I certify that (I) this hospital attended the deceased from February 8 19 78 to February 14 19 78, that (I) (we) last saw the deceased alive on February 14 19 78 and that in (my) (our) opinion death occurred on the date and hour and from the causes stated above. (I) (we) (did) (did not) view the body after death.

22b. SIGNATURE: William Ross Davidson Jr. — DEGREE: ATTENDING PHYSICIAN ☐ MEDICAL DIRECTOR ☐ STAFF PHYSICIAN ☒ — 22c. DATE SIGNED: 2/14/78

22d. PHYSICIAN'S NAME (TYPE OR PRINT): William Ross Davidson Jr.

22e. ADDRESS: Church Hospital

23a. BURIAL, CREMATION, REMOVAL (SPECIFY): BURIAL

23b. DATE: 2/17/78

23c. NAME OF CEMETERY OR CREMATORY: OAK LAWN

23d. LOCATION: CITY OR TOWN BALTO. — COUNTY MD. — STATE

24. FUNERAL DIRECTOR: NAME J.G. CONNELLY — ADDRESS 300 MACE

25a. DATE REC'D. BY REGISTRAR: FEB 17 1978

25b. REGISTRAR'S SIGNATURE: Audrey McCready

TO HOSPITAL OR ATTENDING PHYSICIAN: The law requires that the death certificate be executed within 24 hours after death. Page 4 may be retained by the hospital or attending physician.

TO FUNERAL DIRECTOR: After this certificate has been signed by the attending physician and completely filled in by the funeral director, page 2 should be detached for use as the burial-transit permit. Then please remove carbon papers. Pages 1 and 2 should be filed within 72 hours after death with the State Dept. of Health and Mental Hygiene prior to burial, cremation, or removal.

IMPORTANT: If Item 21 is marked or Item 18 shows any injury, or other traumatic event, the medical examiner must be notified at once.

BP

DHMH - 16 50M 7/77
(VR A 15 (4))

STATE OF MARYLAND
DEPARTMENT OF HEALTH AND MENTAL HYGIENE
CERTIFICATE OF DEATH

78 04258
REG. NO.

1 - FOR STATE REGISTRAR

DIVISION OF VITAL RECORDS, 201 W. PRESTON ST., BALTIMORE, MARYLAND 21201

TO HOSPITAL OR ATTENDING PHYSICIAN: The law requires that the death certificate be executed within 24 hours after death. Page 4 may be retained by the hospital or attending physician.

TO FUNERAL DIRECTOR: After this certificate has been signed by the attending physician and completely filled in by the funeral director, page 3 should be detached for use as the burial-transit permit. Then please remove carbon papers. Pages 1 and 2 should be filed within 72 hours after death with the State Dept. of Health and Mental Hygiene prior to burial, cremation, or removal.

IMPORTANT: If Item 21 is marked or Item 18 shows any injury, or other traumatic event, the medical examiner must be notified at once.

BP

DHMH - 16 50M 7/77
(VR A 15 (4))

1. DECEASED NAME (TYPE OR PRINT) FIRST: VINCENT	MIDDLE: HOWARD	LAST: JACOBI	2a. DATE OF DEATH MONTH: 2 DAY: 15 YEAR: 78	2b. HOUR: 1:20 A M
3. SEX: Male	4. RACE: Caucasian	5. DATE OF BIRTH MONTH: 4 DAY: 27 YEAR: 06	6. AGE (IN YEARS LAST BIRTHDAY): 71 YRS. IF UNDER 1 YEAR: MONTHS / DAYS IF UNDER 24 HRS.: HOURS / MIN.	
7a. BIRTHPLACE (STATE OR FOREIGN COUNTRY): New York	7b. CITIZEN OF WHAT COUNTRY?: U. S. A.	8. MARRIED [X] NEVER MARRIED [ ] WIDOWED [ ] DIVORCED [ ]	9. BALTIMORE CITY OR COUNTY OF DEATH: Baltimore City MD.	
10. CITY OR TOWN OF DEATH: Baltimore	11. NAME OF HOSPITAL, NURSING HOME OR OTHER INSTITUTION (IF NOT IN SUCH FACILITY, GIVE STREET ADDRESS): VAH, Baltimore, Maryland 21218		12a. USUAL OCCUPATION (TYPE OF WORK FOR MOST OF WORKING LIFE): Book Binder	12b. KIND OF BUSINESS OR INDUSTRY: Self-Employed
USUAL RESIDENCE (IF NURSING HOME OR OTHER INSTITUTION, GIVE RESIDENCE BEFORE ADMISSION) 13a. STATE: Maryland	13b. COUNTY: Balto.	13c. CITY OR TOWN: Baltimore	13d. INSIDE CITY LIMITS? YES [ ] NO [X]	13e. STREET ADDRESS: 2023 Bear Ridge Road Apt 102 21222
14. FATHER'S NAME FIRST: Otto MIDDLE: LAST: Jacobi			15. MOTHER'S MAIDEN NAME FIRST: LILLIAN MIDDLE: LAST: LINDHURST	
16a. WAS DECEASED EVER IN U.S. ARMED FORCES? (YES, NO OR UNKNOWN): Yes (IF YES, GIVE WAR OR DATES): WWII	16b. SOCIAL SECURITY NO.: 117-12-4056		17. INFORMANT ADDRESS: VAH records, Baltimore, Maryland 21218	

MEDICAL CERTIFICATION

18. **CAUSE OF DEATH** (Enter only one cause per line for (a), (b), and (c).)
PART I. DEATH WAS CAUSED BY:

		APPROXIMATE INTERVAL BETWEEN ONSET AND DEATH
IMMEDIATE CAUSE (a)	Cardio Pulmonary Arrest	Time of death
DUE TO, OR AS A CONSEQUENCE OF (b)	Extreme Cachexia	6 months
DUE TO, OR AS A CONSEQUENCE OF (c)	Organic Brain Syndrome	2-3 yrs

Conditions, if any, which gave rise to immediate cause (a), stating the underlying cause last.

PART 2. OTHER SIGNIFICANT CONDITIONS CONTRIBUTING TO DEATH BUT NOT RELATED TO THE TERMINAL DISEASE OR CONDITION GIVEN IN PART 1(a).

19a. DATE OF OPERATION	19b. CONDITION FOR WHICH OPERATION WAS PERFORMED	20a. AUTOPSY? YES [ ] NO [X]	20b. IF YES, WERE FINDINGS USED IN CERTIFYING CAUSES OF DEATH? YES [ ] NO [ ]

21a. ACCIDENT WAS UNDERLYING OR CONTRIBUTING CAUSE OF DEATH (IF EITHER, NOTIFY MEDICAL EXAMINER) [ ]	21b. TIME OF INJURY HOUR A.M. P.M. MONTH DAY YEAR 19	21c. HOW INJURY OCCURRED (ENTER NATURE OF INJURY IN ITEM 18, PART 1 OR PART 2)	
21d. INJURY OCCURRED WHILE AT WORK [ ] NOT WHILE AT WORK [ ]	21e. PLACE OF INJURY (AT HOME, STREET, FACTORY, OFFICE, FARM, ETC.)	21f. LOCATION STREET / CITY OR TOWN / COUNTY / STATE	

22a. I certify that (I) (this hospital) attended the deceased from September 23 19 77, to Februaryy 15 19 78, that I (we) last saw the deceased alive on February 15 19 78, and that in my (our) opinion death occurred on the date and hour and from the causes stated above. I (we) (did) (did not) view the body after death.

22b. SIGNATURE: J. Novick	DEGREE: MD	ATTENDING PHYSICIAN [ ] MEDICAL DIRECTOR [ ] STAFF PHYSICIAN [X]	22c. DATE SIGNED: 2/15/78
22d. PHYSICIAN'S NAME (TYPE OR PRINT): J. J. Novick MD	22e. ADDRESS: 3900 Loch Raven Boulevard Baltimore, Maryland 21218		

23a. BURIAL, CREMATION, REMOVAL (SPECIFY): CREMATION	23b. DATE: 2/15/78	23c. NAME OF CEMETERY OR CREMATORY: GREENMOUNT	23d. LOCATION CITY OR TOWN: BALTIMORE COUNTY: MD STATE:	
24. FUNERAL DIRECTOR NAME / ADDRESS: WALTER BROOKS BRADLEY, INC, BALTO	25a. DATE REC'D. BY REGISTRAR: FEB 22 1978	25b. REGISTRAR'S SIGNATURE: Whitney McCready		

STATE OF MARYLAND
DEPARTMENT OF HEALTH AND MENTAL HYGIENE
CERTIFICATE OF DEATH

78 04259
REG. NO.

1 - FOR STATE REGISTRAR

DIVISION OF VITAL RECORDS, 201 W. PRESTON ST., BALTIMORE, MARYLAND 21201

1. DECEASED NAME (TYPE OR PRINT) FIRST	MIDDLE	LAST	2a. DATE OF DEATH MONTH DAY YEAR	2b. HOUR
Carrie		JAMES	February 21 1978	5:15A M

3. SEX	4. RACE	5. DATE OF BIRTH MONTH DAY YEAR	6. AGE (IN YEARS LAST BIRTHDAY)	IF UNDER 1 YEAR MONTHS	DAYS	IF UNDER 24 HRS. HOURS	MIN.
FEMALE	NEGRO	4- 4- 1905	72 YRS.				

7a. BIRTHPLACE (STATE OR FOREIGN COUNTRY)	7b. CITIZEN OF WHAT COUNTRY?	8. MARRIED ☐ NEVER MARRIED ☐ WIDOWED ☐ DIVORCED ☐	9. BALTIMORE CITY OR COUNTY OF DEATH
KINGSWILLIAMS VA.	U.S.A.		Baltimore City MD.

10. CITY OR TOWN OF DEATH	11. NAME OF HOSPITAL, NURSING HOME OR OTHER INSTITUTION (IF NOT IN SUCH FACILITY, GIVE STREET ADDRESS)	12a. USUAL OCCUPATION (TYPE OF WORK FOR MOST OF WORKING LIFE)	12b. KIND OF BUSINESS OR INDUSTRY
Baltimore	Maryland General Hospital	HOUSEWIFE	

USUAL RESIDENCE (IF NURSING HOME OR OTHER INSTITUTION, GIVE RESIDENCE BEFORE ADMISSION)

13a. STATE	13b. COUNTY	13c. CITY OR TOWN	13d. INSIDE CITY LIMITS?	13e. STREET ADDRESS
MARYLAND		BALTIMORE	YES ☒ NO ☐	1327 W. FAYETTE ST. BALTO. MD.

14. FATHER'S NAME FIRST	MIDDLE	LAST	15. MOTHER'S MAIDEN NAME FIRST	MIDDLE	LAST
UNKNOW			MARIE		CARTER

16a. WAS DECEASED EVER IN U.S. ARMED FORCES? (YES, NO OR UNKNOWN)	(IF YES, GIVE WAR OR DATES)	16b. SOCIAL SECURITY NO.	17. INFORMANT	ADDRESS
		217-01-6777	CAROLYN BRYANT	15 N. FULTON AVE

MEDICAL CERTIFICATION

18. CAUSE OF DEATH (Enter only one cause per line for (a), (b), and (c).)
PART I. DEATH WAS CAUSED BY:

1560

IMMEDIATE CAUSE (a) Carcinoma Of The Gallbladder

Conditions, if any, which gave rise to immediate cause (a), stating the underlying cause last.

DUE TO, OR AS A CONSEQUENCE OF (b)

DUE TO, OR AS A CONSEQUENCE OF (c)

APPROXIMATE INTERVAL BETWEEN ONSET AND DEATH

PART 2. OTHER SIGNIFICANT CONDITIONS CONTRIBUTING TO DEATH BUT NOT RELATED TO THE TERMINAL DISEASE OR CONDITION GIVEN IN PART 1(a)

19a. DATE OF OPERATION	19b. CONDITION FOR WHICH OPERATION WAS PERFORMED	20a. AUTOPSY? YES ☐ NO ☐	20b. IF YES, WERE FINDINGS USED IN CERTIFYING CAUSES OF DEATH? YES ☐ NO ☐

21a. ACCIDENT WAS UNDERLYING ☐ OR CONTRIBUTING ☐ CAUSE OF DEATH (IF EITHER, NOTIFY MEDICAL EXAMINER)	21b. TIME OF INJURY HOUR A.M. P.M. MONTH DAY YEAR 19	21c. HOW INJURY OCCURRED (ENTER NATURE OF INJURY IN ITEM 18, PART 1 OR PART 2)

21d. INJURY OCCURRED WHILE AT WORK ☐ NOT WHILE AT WORK ☐	21e. PLACE OF INJURY (AT HOME, STREET, FACTORY, OFFICE, FARM, ETC.)	21f. LOCATION STREET	CITY OR TOWN	COUNTY	STATE

22a. I certify that ~~XX~~ (this hospital) attended the deceased from January 24, 1978, to February 21, 1978, that ~~XXXX~~ (I) (we) last saw the deceased alive on February 21 1978, and that in ~~XX~~ (my) (our) opinion death occurred on the date and hour and from the causes stated above ~~XX~~ (we) (did) (~~XXX~~) view the body after death.

22b. SIGNATURE	DEGREE	22c. DATE SIGNED
Patrick A Turnes MD	ATTENDING PHYSICIAN ☐ MEDICAL DIRECTOR ☐ STAFF PHYSICIAN ☒	2-21-78

22d. PHYSICIAN'S NAME (TYPE OR PRINT)	22e. ADDRESS
Patrick A. Turnes, M.D.	c/o Maryland General Hospital

23a. BURIAL, CREMATION, REMOVAL (SPECIFY)	23b. DATE	23c. NAME OF CEMETERY OR CREMATORY	23d. LOCATION CITY OR TOWN	COUNTY	STATE
BURIAL	2-24-78	BALTO NATIONAL CEM	BALTIMORE		MD.

24. FUNERAL DIRECTOR NAME	ADDRESS	25a. DATE REC'D. BY REGISTRAR	25b. REGISTRAR'S SIGNATURE
I.L. BROWN & SON P.A.	1913 W. BALTIMORE ST.	FEB 22 1978	Kathryn McCurdy

IMPORTANT: If Item 21 is marked or Item 18 shows any injury, or other traumatic event, the medical examiner must be notified at once.

TO FUNERAL DIRECTOR: After this certificate has been signed by the attending physician and completely filled in by the funeral director, page 3 should be detached for use as the burial-transit permit. Then please remove carbon papers. Pages 1 and 2 should be filed within 72 hours after death with the State Dept. of Health and Mental Hygiene prior to burial, cremation, or removal.

TO HOSPITAL OR ATTENDING PHYSICIAN: The law requires that the death certificate be executed within 24 hours after death. Page 4 may be retained by the hospital or attending physician.

BP

DHMH - 16 50M 7/77
(VR A 15 (4))

STATE OF MARYLAND
DEPARTMENT OF HEALTH AND MENTAL HYGIENE
CERTIFICATE OF DEATH

1 - FOR STATE REGISTRAR

78 04260
REG. NO.

DIVISION OF VITAL RECORDS, 201 W. PRESTON ST., BALTIMORE, MARYLAND 21201

TO HOSPITAL OR ATTENDING PHYSICIAN: The law requires that the death certificate be executed within 24 hours after death. Page 4 may be retained by the hospital or attending physician.

TO FUNERAL DIRECTOR: After this certificate has been signed by the attending physician and completely filled in by the funeral director, page 3 should be detached for use as the burial-transit permit. Then please remove carbon papers. Pages 1 and 2 should be filed within 72 hours after death with the State Dept. of Health and Mental Hygiene prior to burial, cremation, or removal.

IMPORTANT: If item 21 is marked or item 18 shows any injury, or other traumatic event, the medical examiner must be notified at once.

1. DECEASED NAME (TYPE OR PRINT) FIRST: EVE	MIDDLE: P	LAST: JAMES	2a. DATE OF DEATH MONTH DAY YEAR: February 19, 1978
2b. HOUR: 9:45 PM			
3. SEX: Female	4. RACE: Cauc.	5. DATE OF BIRTH MONTH DAY YEAR: Apr. 23, 1902	6. AGE (IN YEARS LAST BIRTHDAY): 75 YRS.
IF UNDER 1 YEAR: MONTHS / DAYS	IF UNDER 24 HRS.: HOURS / MIN.		
7a. BIRTHPLACE (STATE OR FOREIGN COUNTRY): Md.	7b. CITIZEN OF WHAT COUNTRY?: USA	8. MARRIED ☐ NEVER MARRIED ☐ WIDOWED ☒ DIVORCED ☐	9. BALTIMORE CITY OR COUNTY OF DEATH: BALTIMORE CITY MD.
10. CITY OR TOWN OF DEATH: BALTIMORE	11. NAME OF HOSPITAL, NURSING HOME OR OTHER INSTITUTION (IF NOT IN SUCH FACILITY, GIVE STREET ADDRESS): UNION MEMORIAL HOSPITAL	12a. USUAL OCCUPATION (TYPE OF WORK FOR MOST OF WORKING LIFE): Housewife	12b. KIND OF BUSINESS OR INDUSTRY: - - - - -
USUAL RESIDENCE (IF NURSING HOME OR OTHER INSTITUTION, GIVE RESIDENCE BEFORE ADMISSION)			
13a. STATE: Md.	13b. COUNTY: - - - - -	13c. CITY OR TOWN: Balto.City	13d. INSIDE CITY LIMITS? YES ☒ NO ☐
13e. STREET ADDRESS: 1413 Morling Ave.			
14. FATHER'S NAME FIRST: Noah	MIDDLE	LAST: Buchman	15. MOTHER'S MAIDEN NAME FIRST / MIDDLE / LAST: Dietz
16a. WAS DECEASED EVER IN U.S. ARMED FORCES? (YES, NO OR UNKNOWN): No	(IF YES, GIVE WAR OR DATES): - - - - -	16b. SOCIAL SECURITY NO.: 215-09-3758	17. INFORMANT / ADDRESS: Mrs.Evelyn Mechalske-3605 Ash St.

MEDICAL CERTIFICATION

18. **CAUSE OF DEATH** (Enter only one cause per line for (a), (b), and (c).)
PART I. DEATH WAS CAUSED BY:

		APPROXIMATE INTERVAL BETWEEN ONSET AND DEATH
IMMEDIATE CAUSE (a)	hepatic encephalopathy	2wks
DUE TO, OR AS A CONSEQUENCE OF (b)		
DUE TO, OR AS A CONSEQUENCE OF (c)		

5739

Conditions, if any, which gave rise to immediate cause (a), stating the underlying cause last.

PART 2. OTHER SIGNIFICANT CONDITIONS CONTRIBUTING TO DEATH BUT NOT RELATED TO THE TERMINAL DISEASE OR CONDITION GIVEN IN PART 1(a): peritonitis (spontaneous), @ CVA

19a. DATE OF OPERATION	19b. CONDITION FOR WHICH OPERATION WAS PERFORMED	20a. AUTOPSY? YES ☑ NO ☐	20b. IF YES, WERE FINDINGS USED IN CERTIFYING CAUSES OF DEATH? YES ☑ NO ☐
21a. ACCIDENT WAS UNDERLYING ☐ OR CONTRIBUTING ☐ CAUSE OF DEATH (IF EITHER, NOTIFY MEDICAL EXAMINER)	21b. TIME OF INJURY HOUR A.M. P.M. MONTH DAY YEAR 19	21c. HOW INJURY OCCURRED (ENTER NATURE OF INJURY IN ITEM 18, PART 1 OR PART 2)	
21d. INJURY OCCURRED WHILE AT WORK ☐ NOT WHILE AT WORK ☐	21e. PLACE OF INJURY (AT HOME, STREET, FACTORY, OFFICE, FARM, ETC.)	21f. LOCATION STREET / CITY OR TOWN / COUNTY / STATE	

22a. I certify that I (this hospital) attended the deceased from Jan 29, 19 78, to Feb 19, 19 78, that I (we) last saw the deceased alive on Feb 19, 19 78, and that in (my) (our) opinion death occurred on the date and hour and from the causes stated above, I (we) (did) (did not) view the body after death.

22b. SIGNATURE: Nancy Q. Ulanowicz MD	DEGREE: ATTENDING PHYSICIAN ☐ MEDICAL DIRECTOR ☐ STAFF PHYSICIAN ☑	22c. DATE SIGNED: 2/19/78
22d. PHYSICIAN'S NAME (TYPE OR PRINT): NANCY ULANOWICZ	22e. ADDRESS: UNION MEMORIAL HOSPITAL	

23a. BURIAL, CREMATION, REMOVAL (SPECIFY): Burial	23b. DATE: 2/22/78	23c. NAME OF CEMETERY OR CREMATORY: Meadowridge Mem. Pk,	23d. LOCATION CITY OR TOWN: Howard Co.	STATE: Md.
24. FUNERAL DIRECTOR NAME: A. Alan Seitz, Jr.	ADDRESS: 3818 Roland Ave.	25a. DATE REC'D. BY REGISTRAR: FEB 24 1978	25b. REGISTRAR'S SIGNATURE: Timothy McCready	

1348 BP

DHMH - 16 50M 7/77
(VR A 15 (4))

STATE OF MARYLAND
DEPARTMENT OF HEALTH AND MENTAL HYGIENE
CERTIFICATE OF DEATH

1 - FOR STATE REGISTRAR

78 04261
REG. NO.

DIVISION OF VITAL RECORDS, 201 W. PRESTON ST., BALTIMORE, MARYLAND 21201

TO HOSPITAL OR ATTENDING PHYSICIAN: The law requires that the death certificate be executed within 24 hours after death. Page 4 may be retained by the hospital or attending physician.

TO FUNERAL DIRECTOR: After this certificate has been signed by the attending physician and completely filled in by the funeral director, page 3 should be detached for use as the burial-transit permit. Then please remove carbon papers. Pages 1 and 2 should be filed within 72 hours after death with the State Dept. of Health and Mental Hygiene prior to burial, cremation, or removal.

IMPORTANT: If Item 21 is marked or Item 18 shows any injury, or other traumatic event, the medical examiner must be notified at once.

1. DECEASED NAME (TYPE OR PRINT) First: Freda (FREDA)	Middle: AUGUASTA	Last: James (James)	2a. DATE OF DEATH Month: 2 Day: 25 Year: 78	2b. HOUR 5:30 P.M.
3. SEX: Female	4. RACE: White	5. DATE OF BIRTH Month: July Day: 31 Year: 1904	6. AGE (IN YEARS LAST BIRTHDAY): 73 YRS. (IF UNDER 1 YEAR: MONTHS, DAYS; IF UNDER 24 HRS: HOURS, MIN.)	
7a. BIRTHPLACE (STATE OR FOREIGN COUNTRY): Maryland	7b. CITIZEN OF WHAT COUNTRY?: U.S.A.	8. MARRIED [X] NEVER MARRIED [ ] WIDOWED [ ] DIVORCED [ ]	9. BALTIMORE CITY OR COUNTY OF DEATH: Baltimore City MD.	
10. CITY OR TOWN OF DEATH: Maryland	11. NAME OF HOSPITAL, NURSING HOME OR OTHER INSTITUTION (IF NOT IN SUCH FACILITY, GIVE STREET ADDRESS): Mercy Hospital		12a. USUAL OCCUPATION (TYPE OF WORK FOR MOST OF WORKING LIFE): Housewife	12b. KIND OF BUSINESS OR INDUSTRY

USUAL RESIDENCE (IF NURSING HOME OR OTHER INSTITUTION, GIVE RESIDENCE BEFORE ADMISSION)

13a. STATE	13b. COUNTY	13c. CITY OR TOWN	13d. INSIDE CITY LIMITS?	13e. STREET ADDRESS
Maryland		Baltimore	YES [X] NO [ ]	5513 Edna Ave.

14. FATHER'S NAME First	Middle	Last	15. MOTHER'S MAIDEN NAME First	Middle	Last
Godfrey	L.	Schade	Mary		Barlag

16a. WAS DECEASED EVER IN U.S. ARMED FORCES? (YES, NO OR UNKNOWN)	(IF YES, GIVE WAR OR DATES)	16b. SOCIAL SECURITY NO.	17. INFORMANT	ADDRESS
No		216-03-4994	George A. James	5513 Edna Ave.

MEDICAL CERTIFICATION

18. CAUSE OF DEATH (Enter only one cause per line for (a), (b), and (c).)
PART I. DEATH WAS CAUSED BY:

		APPROXIMATE INTERVAL BETWEEN ONSET AND DEATH
IMMEDIATE CAUSE (a)	Subarachnoid Hemorrhage	
DUE TO, OR AS A CONSEQUENCE OF (b)		
DUE TO, OR AS A CONSEQUENCE OF (c)		

4309
Conditions, if any, which gave rise to immediate cause (a), stating the underlying cause last.

PART 2. OTHER SIGNIFICANT CONDITIONS CONTRIBUTING TO DEATH BUT NOT RELATED TO THE TERMINAL DISEASE OR CONDITION GIVEN IN PART 1(a): Parkinson's Disease

19a. DATE OF OPERATION	19b. CONDITION FOR WHICH OPERATION WAS PERFORMED	20a. AUTOPSY?	20b. IF YES, WERE FINDINGS USED IN CERTIFYING CAUSES OF DEATH?
		YES [X] NO [ ]	YES [ ] NO [ ]

21a. ACCIDENT WAS UNDERLYING OR CONTRIBUTING CAUSE OF DEATH (IF EITHER, NOTIFY MEDICAL EXAMINER)	21b. TIME OF INJURY HOUR A.M. P.M. MONTH DAY YEAR 19	21c. HOW INJURY OCCURRED (ENTER NATURE OF INJURY IN ITEM 18, PART 1 OR PART 2)

21d. INJURY OCCURRED WHILE AT WORK / NOT WHILE AT WORK	21e. PLACE OF INJURY (AT HOME, STREET, FACTORY, OFFICE, FARM, ETC.)	21f. LOCATION STREET / CITY OR TOWN / COUNTY / STATE

22a. I certify that (I) (~~the hospital~~) attended the deceased from June, 19 77, to 2/25, 19 78, that (I) (~~we~~) last saw the deceased alive on 2/25, 19 78, and that in (my) (~~our~~) opinion death occurred on the date and hour and from the causes stated above, (I) (~~we~~) (did) (~~did not~~) view the body after death.

22b. SIGNATURE	DEGREE	ATTENDING PHYSICIAN / MEDICAL DIRECTOR / STAFF PHYSICIAN	22c. DATE SIGNED
Louis E. Grenzer	M.D.	ATTENDING PHYSICIAN [X] MEDICAL DIRECTOR [ ] STAFF PHYSICIAN [ ]	

22d. PHYSICIAN'S NAME (TYPE OR PRINT)	22e. ADDRESS
Louis E. Grenzer	110 N. Calvert St

23a. BURIAL, CREMATION, REMOVAL (SPECIFY)	23b. DATE	23c. NAME OF CEMETERY OR CREMATORY	23d. LOCATION CITY OR TOWN / COUNTY / STATE
Burial	Mar. 1, 1978	Loudon Park	Baltimore / Maryland

24. FUNERAL DIRECTOR NAME	ADDRESS	25a. DATE REC'D. BY REGISTRAR	25b. REGISTRAR'S SIGNATURE
Leonard J. Ruck, Inc.	Baltimore, Maryland	FEB 27 1978	Victory McCready

2744 BP

DHMH - 16 50M 1/76
(VR A 15 (4))

STATE OF MARYLAND
DEPARTMENT OF HEALTH AND MENTAL HYGIENE
CERTIFICATE OF DEATH

1 - FOR STATE REGISTRAR

REG. NO. 78 004262

1. DECEASED NAME (TYPE OR PRINT) FIRST: MAULINE MIDDLE: E. LAST: JAMES

2a. DATE OF DEATH MONTH DAY YEAR: 2 4 78

2b. HOUR: 5:30 AM

3. SEX: FEMALE

4. RACE: Caucasian

5. DATE OF BIRTH MONTH DAY YEAR: July 19 09

6. AGE (IN YEARS LAST BIRTHDAY): 68 YRS. IF UNDER 1 YEAR MONTHS DAYS; IF UNDER 24 HRS. HOURS MIN.

7a. BIRTHPLACE (STATE OR FOREIGN COUNTRY): ALABAMA

7b. CITIZEN OF WHAT COUNTRY?: USA

8. MARRIED [X] NEVER MARRIED [ ] WIDOWED [ ] DIVORCED [ ]

9. BALTIMORE CITY OR COUNTY OF DEATH: BALTIMORE CITY MD.

10. CITY OR TOWN OF DEATH: BALTIMORE

11. NAME OF HOSPITAL, NURSING HOME OR OTHER INSTITUTION (IF NOT IN SUCH FACILITY, GIVE STREET ADDRESS): SOUTH BALT. GEN. Hosp

12a. USUAL OCCUPATION (TYPE OF WORK FOR MOST OF WORKING LIFE): H.W.

12b. KIND OF BUSINESS OR INDUSTRY:

USUAL RESIDENCE (IF NURSING HOME OR OTHER INSTITUTION, GIVE RESIDENCE BEFORE ADMISSION)

13a. STATE: MARYLAND

13b. COUNTY: Anne Arundel

13c. CITY OR TOWN: Glen Burnie

13d. INSIDE CITY LIMITS? YES [X] NO [X]

13e. STREET ADDRESS: 100 WARWICKSHIRE LA GLEN BURNIE

14. FATHER'S NAME FIRST: JOSEPH MIDDLE: LAST: BINGHAM

15. MOTHER'S MAIDEN NAME FIRST: MARY MIDDLE: LAST: SHELTON

16a. WAS DECEASED EVER IN U.S. ARMED FORCES? (YES, NO OR UNKNOWN) (IF YES, GIVE WAR OR DATES):

16b. SOCIAL SECURITY NO.: 422-01-9559

17. INFORMANT ADDRESS: Husband, same as 13

MEDICAL CERTIFICATION

18. CAUSE OF DEATH (Enter only one cause per line for (a), (b), and (c).)

PART I. DEATH WAS CAUSED BY:

IMMEDIATE CAUSE (a): acute MI Coron. Heart — APPROXIMATE INTERVAL BETWEEN ONSET AND DEATH

DUE TO, OR AS A CONSEQUENCE OF (b): Atherosclerotic coronary art. dis. — Heart

DUE TO, OR AS A CONSEQUENCE OF (c):

Conditions, if any, which gave rise to immediate cause (a), stating the underlying cause last. 4109

PART 2. OTHER SIGNIFICANT CONDITIONS CONTRIBUTING TO DEATH BUT NOT RELATED TO THE TERMINAL DISEASE OR CONDITION GIVEN IN PART 1(a): old infarction occipital lobe, cerebrum, brain

19a. DATE OF OPERATION:

19b. CONDITION FOR WHICH OPERATION WAS PERFORMED:

20a. AUTOPSY? YES [ ] NO [ ]

20b. IF YES, WERE FINDINGS USED IN CERTIFYING CAUSES OF DEATH? YES [ ] NO [ ]

21a. ACCIDENT WAS UNDERLYING [ ] OR CONTRIBUTING [ ] CAUSE OF DEATH (IF EITHER, NOTIFY MEDICAL EXAMINER)

21b. TIME OF INJURY HOUR A.M. P.M. MONTH DAY YEAR 19

21c. HOW INJURY OCCURRED (ENTER NATURE OF INJURY IN ITEM 18, PART 1 OR PART 2)

21d. INJURY OCCURRED WHILE AT WORK [ ] NOT WHILE AT WORK [ ]

21e. PLACE OF INJURY (AT HOME, STREET, FACTORY, OFFICE, FARM, ETC.)

21f. LOCATION STREET CITY OR TOWN COUNTY STATE

22a. I certify that (I) (this hospital) attended the deceased from 01-18, 19 78, to 02-4, 19 78, that (I) (we) last saw the deceased alive on 02-4, 19 78, and that in (my) (our) opinion death occurred on the date and hour and from the causes stated above. (I) (we) (did) (did not) view the body after death.

22b. SIGNATURE: L. Reider — DEGREE: ATTENDING PHYSICIAN [ ] MEDICAL DIRECTOR [ ] STAFF PHYSICIAN [X]

22c. DATE SIGNED: 02-04-78

22d. PHYSICIAN'S NAME (TYPE OR PRINT): RUBEN REIDER

22e. ADDRESS: 3001 SOUTH HANOVER STREET

23a. BURIAL, CREMATION, REMOVAL (SPECIFY): Cremation

23b. DATE: 6 Feb. 78

23c. NAME OF CEMETERY OR CREMATORY: Security Process

23d. LOCATION CITY OR TOWN: Catonsville COUNTY: Balto. STATE: Md.

24. FUNERAL DIRECTOR NAME ADDRESS: James S. Kirkley, Glen Burnie, Md.

25a. DATE REC'D. BY REGISTRAR: FEB 8 1978

25b. REGISTRAR'S SIGNATURE: Tiffany McCloud

TO HOSPITAL OR ATTENDING PHYSICIAN: The law requires that the death certificate be executed within 24 hours after death. Page 4 may be retained by the hospital or attending physician.

TO FUNERAL DIRECTOR: After this certificate has been signed by the attending physician and completely filled in by the funeral director, page 3 should be detached for use as the burial-transit permit. Then please remove carbon papers. Pages 1 and 2 should be filed within 72 hours after death with the State Dept. of Health and Mental Hygiene prior to burial, cremation, or removal.

IMPORTANT: If item 21 is marked or item 18 shows any injury, or other traumatic event, the medical examiner must be notified at once.

DIVISION OF VITAL RECORDS, 301 W. PRESTON ST., BALTIMORE, MARYLAND 21201

BP

DHMH - 16 25M
(VR A 15 (4)) 9/74

STATE OF MARYLAND
DEPARTMENT OF HEALTH AND MENTAL HYGIENE
CERTIFICATE OF DEATH

1 - FOR STATE REGISTRAR

78 04263
REG. NO.

DIVISION OF VITAL RECORDS, 201 W. PRESTON ST., BALTIMORE, MARYLAND 21201

TO HOSPITAL OR ATTENDING PHYSICIAN: The law requires that the death certificate be executed within 24 hours after death. Page 4 may be retained by the hospital or attending physician.

TO FUNERAL DIRECTOR: After this certificate has been signed by the attending physician and completely filled in by the funeral director, page 4 should be detached for use as the burial-transit permit. Then please remove carbon papers. Pages 1 and 2 should be filed within 72 hours after death with the State Dept. of Health and Mental Hygiene prior to burial, cremation, or removal.

IMPORTANT: If Item 21 is marked or Item 18 shows any injury, or other traumatic event, the medical examiner must be notified at once.

1. DECEASED NAME (TYPE OR PRINT) FIRST: REBECCA	MIDDLE: M.	LAST: JARRATT	2a. DATE OF DEATH MONTH DAY YEAR: FEBRUARY 22, 1978	2b. HOUR: 11:30 AM
3. SEX: FEMALE	4. RACE: WHITE	5. DATE OF BIRTH MONTH DAY YEAR: 3 17 1893	6. AGE (IN YEARS LAST BIRTHDAY): 84 YRS.	IF UNDER 1 YEAR: MONTHS / DAYS; IF UNDER 24 HRS: HOURS / MIN.
7a. BIRTHPLACE (STATE OR FOREIGN COUNTRY): NORTH CAROLINA	7b. CITIZEN OF WHAT COUNTRY?: UNITED STATES	8. MARRIED ☐ NEVER MARRIED ☐ WIDOWED ☒ DIVORCED ☐	9. BALTIMORE CITY OR COUNTY OF DEATH: BALTIMORE CITY MD.	
10. CITY OR TOWN OF DEATH: BALTIMORE	11. NAME OF HOSPITAL, NURSING HOME OR OTHER INSTITUTION (IF NOT IN SUCH FACILITY, GIVE STREET ADDRESS): LONG GREEN NURSING HOME	12a. USUAL OCCUPATION (TYPE OF WORK FOR MOST OF WORKING LIFE): HOMEMAKER	12b. KIND OF BUSINESS OR INDUSTRY: OWN HOME	

USUAL RESIDENCE (IF NURSING HOME OR OTHER INSTITUTION, GIVE RESIDENCE BEFORE ADMISSION)

13a. STATE	13b. COUNTY	13c. CITY OR TOWN	13d. INSIDE CITY LIMITS?	13e. STREET ADDRESS
MARYLAND		BALTIMORE	YES ☒ NO ☐	116 W. UNIVERSITY PKWY.

14. FATHER'S NAME FIRST / MIDDLE / LAST	15. MOTHER'S MAIDEN NAME FIRST / MIDDLE / LAST
JOHN C. MICHIE	EMILY NORWOOD

16a. WAS DECEASED EVER IN U.S. ARMED FORCES? (YES, NO OR UNKNOWN)	(IF YES, GIVE WAR OR DATES)	16b. SOCIAL SECURITY NO.	17. INFORMANT	ADDRESS
NO		217-09-1355	MRS. HELEN M. JARRATT	BALTO., MD.

MEDICAL CERTIFICATION

18. CAUSE OF DEATH (Enter only one cause per line for (a), (b), and (c).)
PART I. DEATH WAS CAUSED BY:

		APPROXIMATE INTERVAL BETWEEN ONSET AND DEATH
IMMEDIATE CAUSE (a)	CVA.	
Conditions, if any, which gave rise to immediate cause (a), stating the underlying cause last. — DUE TO, OR AS A CONSEQUENCE OF (b)	Cerebral Arteriosclerosis	
DUE TO, OR AS A CONSEQUENCE OF (c)		

4379

PART 2. OTHER SIGNIFICANT CONDITIONS CONTRIBUTING TO DEATH BUT NOT RELATED TO THE TERMINAL DISEASE OR CONDITION GIVEN IN PART 1(a)

19a. DATE OF OPERATION	19b. CONDITION FOR WHICH OPERATION WAS PERFORMED	20a. AUTOPSY?	20b. IF YES, WERE FINDINGS USED IN CERTIFYING CAUSES OF DEATH?
		YES ☐ NO ☒	YES ☐ NO ☐

21a. ACCIDENT WAS UNDERLYING ☐ OR CONTRIBUTING ☐ CAUSE OF DEATH (IF EITHER, NOTIFY MEDICAL EXAMINER)	21b. TIME OF INJURY HOUR A.M. P.M. MONTH DAY YEAR 19	21c. HOW INJURY OCCURRED (ENTER NATURE OF INJURY IN ITEM 18, PART I OR PART 2)
21d. INJURY OCCURRED WHILE AT WORK ☐ NOT WHILE AT WORK ☐	21e. PLACE OF INJURY (AT HOME, STREET, FACTORY, OFFICE, FARM, ETC.)	21f. LOCATION STREET / CITY OR TOWN / COUNTY / STATE

22a. I certify that (I) (this hospital) attended the deceased from _____ 19 63 to _____ 19 78 that (I) (we) last saw the deceased alive on 2 17 78 19 _____ and that in (my) (our) opinion death occurred on the date and hour and from the causes stated above. (I) (we) (did) (did not) view the body after death.

22b. SIGNATURE	DEGREE		22c. DATE SIGNED
Walter B Buck	M.D	ATTENDING PHYSICIAN ☒ MEDICAL DIRECTOR ☐ STAFF PHYSICIAN ☐	2/23/78

22d. PHYSICIAN'S NAME (TYPE OR PRINT)	22e. ADDRESS
WALTER BUCK, M.D.	CALVERT & 33RD STREETS BALTO., MD.

23a. BURIAL, CREMATION, REMOVAL (SPECIFY)	23b. DATE	23c. NAME OF CEMETERY OR CREMATORY	23d. LOCATION CITY OR TOWN / COUNTY / STATE
CREMATION	2/24/78	GREENMOUNT	BALTIMORE CITY, MD.

24. FUNERAL DIRECTOR NAME / ADDRESS	25a. DATE REC'D. BY REGISTRAR	25b. REGISTRAR'S SIGNATURE
HENRY W. JENKINS & SONS CO. 4905 YORK ROAD BALTO., MD 21212	FEB 24 1978	Kathryn McCready

BP_____

DHMH - 1650M 1/76
(VR A 15 (4))

STATE OF MARYLAND
DEPARTMENT OF HEALTH AND MENTAL HYGIENE
CERTIFICATE OF DEATH

1 - FOR STATE REGISTRAR

REG. NO. 78 004264

1. DECEASED NAME (TYPE OR PRINT): DOROTHY E JEFFERSON
2a. DATE OF DEATH: FEBRUARY 1, 1978
2b. HOUR: 12:30P
3. SEX: Female
4. RACE: Negro
5. DATE OF BIRTH: 1 11 1935
6. AGE (IN YEARS LAST BIRTHDAY): 43 YRS.
IF UNDER 1 YEAR: MONTHS / DAYS
IF UNDER 24 HRS.: HOURS / MIN.
7a. BIRTHPLACE (STATE OR FOREIGN COUNTRY): Maryland
7b. CITIZEN OF WHAT COUNTRY?: U. S. A.
8. MARRIED ☐ NEVER MARRIED ☒ WIDOWED ☐ DIVORCED ☐
9. BALTIMORE CITY OR COUNTY OF DEATH: BALTIMORE CITY MD.
10. CITY OR TOWN OF DEATH: Baltimore
11. NAME OF HOSPITAL, NURSING HOME OR OTHER INSTITUTION (IF NOT IN SUCH FACILITY, GIVE STREET ADDRESS): THE JOHNS HOPKINS HOSPITAL
12a. USUAL OCCUPATION (TYPE OF WORK FOR MOST OF WORKING LIFE):
12b. KIND OF BUSINESS OR INDUSTRY:

USUAL RESIDENCE (IF NURSING HOME OR OTHER INSTITUTION, GIVE RESIDENCE BEFORE ADMISSION)
13a. STATE: Maryland
13b. COUNTY:
13c. CITY OR TOWN: Baltimore
13d. INSIDE CITY LIMITS? YES ☒ NO ☐
13e. STREET ADDRESS: 2130 Mura Street

14. FATHER'S NAME: FIRST MIDDLE LAST
15. MOTHER'S MAIDEN NAME: FIRST Dorothy MIDDLE LAST Jefferson
16a. WAS DECEASED EVER IN U.S. ARMED FORCES? (YES, NO OR UNKNOWN) (IF YES, GIVE WAR OR DATES)
16b. SOCIAL SECURITY NO.
17. INFORMANT ADDRESS: Lillian Jones 2032 East Biddle St.

MEDICAL CERTIFICATION

18. CAUSE OF DEATH (Enter only one cause per line for (a), (b), and (c).)
PART I. DEATH WAS CAUSED BY:
IMMEDIATE CAUSE (a): Cardiorespiratory Arrest — APPROXIMATE INTERVAL BETWEEN ONSET AND DEATH: 2 minutes
DUE TO, OR AS A CONSEQUENCE OF (b): Alcoholic Hepatitis & UGI Bleed — 15 days
DUE TO, OR AS A CONSEQUENCE OF (c): Uremia Renal Failure
Conditions, if any, which gave rise to immediate cause (a), stating the underlying cause last.
5710
PART 2. OTHER SIGNIFICANT CONDITIONS CONTRIBUTING TO DEATH BUT NOT RELATED TO THE TERMINAL DISEASE OR CONDITION GIVEN IN PART 1(a): Thrombocytopenia

19a. DATE OF OPERATION:
19b. CONDITION FOR WHICH OPERATION WAS PERFORMED:
20a. AUTOPSY? YES ☐ NO ☐
20b. IF YES, WERE FINDINGS USED IN CERTIFYING CAUSES OF DEATH? YES ☐ NO ☐
21a. ACCIDENT WAS UNDERLYING ☐ OR CONTRIBUTING ☐ CAUSE OF DEATH (IF EITHER, NOTIFY MEDICAL EXAMINER)
21b. TIME OF INJURY HOUR A.M. P.M. MONTH DAY YEAR 19
21c. HOW INJURY OCCURRED (ENTER NATURE OF INJURY IN ITEM 18, PART 1 OR PART 2)
21d. INJURY OCCURRED WHILE AT WORK ☐ NOT WHILE AT WORK ☐
21e. PLACE OF INJURY (AT HOME, STREET, FACTORY, OFFICE, FARM, ETC.)
21f. LOCATION STREET CITY OR TOWN COUNTY STATE

22a. I certify that (I) (this hospital) attended the deceased from Jan 31, 19 78 to Feb 1, 19 78 that (I) (we) last saw the deceased alive on Feb 1, 19 78, and that in (my) (our) opinion death occurred on the date and hour and from the causes stated above, (I) (we) (did) (did not) view the body after death.
22b. SIGNATURE: Richard Todd Light DEGREE: MD ATTENDING PHYSICIAN ☐ MEDICAL DIRECTOR ☐ STAFF PHYSICIAN ☒
22c. DATE SIGNED: 2/1/78
22d. PHYSICIAN'S NAME (TYPE OR PRINT): RICHARD TODD LIGHT
22e. ADDRESS: JOHNS HOPKINS HOSP

23a. BURIAL, CREMATION, REMOVAL (SPECIFY): Burial
23b. DATE: 2/6/78
23c. NAME OF CEMETERY OR CREMATORY: King Memorial Park
23d. LOCATION CITY OR TOWN: Baltimore COUNTY STATE: Maryland
24. FUNERAL DIRECTOR NAME / ADDRESS: Wm. C. March F/H 928 East North Ave.
25a. DATE REC'D. BY REGISTRAR: FEB 2 1978
25b. REGISTRAR'S SIGNATURE: Shirley McCready

DIVISION OF VITAL RECORDS, 201 W. PRESTON ST., BALTIMORE, MARYLAND 21201

TO HOSPITAL OR ATTENDING PHYSICIAN: The law requires that the death certificate be executed within 24 hours after death. Page 4 may retained by the hospital or attending physician.

TO FUNERAL DIRECTOR: After this certificate has been signed by the attending physician and completely filled in by the funeral director, page 3 should be detached for use as the burial transit permit. Then please remove carbon papers. Pages 3 and 4 should be filed within 72 hours after death with the State Dept. of Health and Mental Hygiene prior to burial, cremation or removal of the body.

IMPORTANT: If Item 21 is marked or Item 18 shows any injury, or other traumatic event, the medical examiner must be notified at once.

0804 BP

DHMH - 16 50M 7/77 (VR A 15 (4))

STATE OF MARYLAND
DEPARTMENT OF HEALTH AND MENTAL HYGIENE
CERTIFICATE OF DEATH

1 - FOR STATE REGISTRAR

78 04265
REG. NO.

1. DECEASED NAME (TYPE OR PRINT) — FIRST: Elmer — MIDDLE: M. — LAST: Jefferson

2a. DATE OF DEATH — MONTH: 2 — DAY: 25 — YEAR: 78

2b. HOUR: 7:30 AM

3. SEX: Male

4. RACE: Caucasian

5. DATE OF BIRTH — MONTH: 2 — DAY: 8 — YEAR: 10

6. AGE (IN YEARS LAST BIRTHDAY): 68 YRS. — IF UNDER 1 YEAR: MONTHS / DAYS — IF UNDER 24 HRS.: HOURS / MIN

7a. BIRTHPLACE (STATE OR FOREIGN COUNTRY): MD.

7b. CITIZEN OF WHAT COUNTRY?: U.S.A.

8. MARRIED [X] NEVER MARRIED [ ] WIDOWED [ ] DIVORCED [ ]

9. BALTIMORE CITY OR COUNTY OF DEATH: Baltimore City — MD.

10. CITY OR TOWN OF DEATH: Baltimore

11. NAME OF HOSPITAL, NURSING HOME OR OTHER INSTITUTION (IF NOT IN SUCH FACILITY, GIVE STREET ADDRESS): St. Agnes Hospital

12a. USUAL OCCUPATION (TYPE OF WORK FOR MOST OF WORKING LIFE): GLASS BLOWER

12b. KIND OF BUSINESS OR INDUSTRY: CLANDE SIGN CO.

USUAL RESIDENCE (IF NURSING HOME OR OTHER INSTITUTION, GIVE RESIDENCE BEFORE ADMISSION)

13a. STATE: Maryland

13b. COUNTY:

13c. CITY OR TOWN: Baltimore

13d. INSIDE CITY LIMITS? YES [X] NO [ ]

13e. STREET ADDRESS: 1009 Lakemont Rd.

14. FATHER'S NAME — FIRST: MEREDITH — MIDDLE: — LAST: JEFFERSON

15. MOTHER'S MAIDEN NAME — FIRST: EDITH — MIDDLE: — LAST: BRILEY

16a. WAS DECEASED EVER IN U.S. ARMED FORCES? (YES, NO OR UNKNOWN): YES.

16b. (IF YES, GIVE WAR OR DATES): WWII

16b. SOCIAL SECURITY NO.: 213-09-9115

17. INFORMANT: MILDRED JEFFERSON — ADDRESS: SAME.

MEDICAL CERTIFICATION

18. CAUSE OF DEATH. Enter only one cause per line for (a), (b), and (c).
PART I. DEATH WAS CAUSED BY:
IMMEDIATE CAUSE (a): Acute Myocardial Infarction
4109
Conditions, if any, which gave rise to immediate cause (a), stating the underlying cause last.
DUE TO, OR AS A CONSEQUENCE OF (b): ASCUD
DUE TO, OR AS A CONSEQUENCE OF (c):

APPROXIMATE INTERVAL BETWEEN ONSET AND DEATH

PART 2. OTHER SIGNIFICANT CONDITIONS CONTRIBUTING TO DEATH BUT NOT RELATED TO THE TERMINAL DISEASE OR CONDITION GIVEN IN PART 1(a)

19a. DATE OF OPERATION:

19b. CONDITION FOR WHICH OPERATION WAS PERFORMED:

20a. AUTOPSY? YES [ ] NO [ ]

20b. IF YES, WERE FINDINGS USED IN CERTIFYING CAUSES OF DEATH? YES [ ] NO [ ]

21a. ACCIDENT WAS UNDERLYING [ ] OR CONTRIBUTING [ ] CAUSE OF DEATH (IF EITHER, NOTIFY MEDICAL EXAMINER)

21b. TIME OF INJURY — HOUR A.M. P.M. — MONTH — DAY — YEAR 19

21c. HOW INJURY OCCURRED (ENTER NATURE OF INJURY IN ITEM 18, PART 1 OR PART 2)

21d. INJURY OCCURRED WHILE AT WORK [ ] NOT WHILE AT WORK [ ]

21e. PLACE OF INJURY (AT HOME, STREET, FACTORY, OFFICE, FARM, ETC.)

21f. LOCATION — STREET — CITY OR TOWN — COUNTY — STATE

22a. I certify that (I) (this hospital) attended the deceased from _____ 19____ to _____ 19____ that (I) (we) last saw the deceased alive on _____ 19____, and that in (my) (our) opinion death occurred on the date and hour and from the causes stated above. (I) (we) (did) (did not) view the body after death.

22b. SIGNATURE: Charles E Green — DEGREE: MD — ATTENDING PHYSICIAN [ ] MEDICAL DIRECTOR [ ] STAFF PHYSICIAN [X]

22c. DATE SIGNED: 2/25/78

22d. PHYSICIAN'S NAME (TYPE OR PRINT):

22e. ADDRESS:

23a. BURIAL, CREMATION, REMOVAL (SPECIFY): BURIAL

23b. DATE: 2/28/78

23c. NAME OF CEMETERY OR CREMATORY: ST. JOHNS CEM.

23d. LOCATION — CITY OR TOWN — COUNTY: HOWARD CO. — STATE: MD.

24. FUNERAL DIRECTOR — NAME: FARLEY F.H. — ADDRESS: 6601 FRED. AVE.

25a. DATE REC'D. BY REGISTRAR: MAR 1 1978

25b. REGISTRAR'S SIGNATURE:

IMPORTANT: If Item 21 is marked or Item 18 shows any injury, or other traumatic event, the medical examiner must be notified at once.

TO FUNERAL DIRECTOR: After this certificate has been signed by the attending physician and completely filled in by the funeral director, page 3 should be detached for use as the burial-transit permit. Then please remove carbon papers. Pages 1 and 2 should be filed within 72 hours after death with the State Dept. of Health and Mental Hygiene prior to burial, cremation, or removal.

TO HOSPITAL OR ATTENDING PHYSICIAN: The law requires that the death certificate be executed within 24 hours after death. Page 4 may be retained by the hospital or attending physician.

DIVISION OF VITAL RECORDS, 201 W. PRESTON ST., BALTIMORE, MARYLAND 21201

BP_____

DHMH - 1650M 1/76
(VR A 15(4))

STATE OF MARYLAND
DEPARTMENT OF HEALTH AND MENTAL HYGIENE
CERTIFICATE OF DEATH

1 - FOR STATE REGISTRAR

REG. NO. 78 004266

1. DECEASED NAME (TYPE OR PRINT) — FIRST: EDITH | MIDDLE: M. | LAST: JEFFORDS-WEBIG

2a. DATE OF DEATH — MONTH: 2 | DAY: 18 | YEAR: 1978

2b. HOUR: 3.20 AM

3. SEX: FEMALE

4. RACE: CAUC

5. DATE OF BIRTH — MONTH: 9- | DAY: 27- | YEAR: 1904.

6. AGE (IN YEARS LAST BIRTHDAY): 73 YRS. | IF UNDER 1 YEAR: MONTHS, DAYS | IF UNDER 24 HRS: HOURS, MIN.

7a. BIRTHPLACE (STATE OR FOREIGN COUNTRY): MD

7b. CITIZEN OF WHAT COUNTRY?: U.S.

8. MARRIED ☐ NEVER MARRIED ☐ WIDOWED ☒ DIVORCED ☐

9. BALTIMORE CITY OR COUNTY OF DEATH: BALTO, MD — City ☐ MD ☐

10. CITY OR TOWN OF DEATH: BALTO,

11. NAME OF HOSPITAL, NURSING HOME OR OTHER INSTITUTION (IF NOT IN SUCH FACILITY, GIVE STREET ADDRESS): N. CHARLES GEN

12a. USUAL OCCUPATION (TYPE OF WORK FOR MOST OF WORKING LIFE): WAITRESS

12b. KIND OF BUSINESS OR INDUSTRY:

USUAL RESIDENCE (IF NURSING HOME OR OTHER INSTITUTION, GIVE RESIDENCE BEFORE ADMISSION)

13a. STATE: MD | 13b. COUNTY: — | 13c. CITY OR TOWN: BALTO. | 13d. INSIDE CITY LIMITS? YES ☒ NO ☐ | 13e. STREET ADDRESS: 1112 W. 40, APT 5 I.

14. FATHER'S NAME — FIRST | MIDDLE | LAST

15. MOTHER'S MAIDEN NAME — FIRST | MIDDLE | LAST

16a. WAS DECEASED EVER IN U.S. ARMED FORCES? (YES, NO OR UNKNOWN): NO | (IF YES, GIVE WAR OR DATES): —

16b. SOCIAL SECURITY NO.: 215-10-5632

17. INFORMANT: SON | ADDRESS

MEDICAL CERTIFICATION

18. CAUSE OF DEATH (Enter only one cause per line for (a), (b), and (c).)

PART I. DEATH WAS CAUSED BY

IMMEDIATE CAUSE (a): RENAL FAILURE

4124 Conditions, if any, which gave rise to immediate cause (a), stating the underlying cause last.

DUE TO, OR AS A CONSEQUENCE OF (b): ARTERIOSCLEROTIC CARDIOV. DISEASEASE.

DUE TO, OR AS A CONSEQUENCE OF (c):

APPROXIMATE INTERVAL BETWEEN ONSET AND DEATH

PART 2. OTHER SIGNIFICANT CONDITIONS CONTRIBUTING TO DEATH BUT NOT RELATED TO THE TERMINAL DISEASE OR CONDITION GIVEN IN PART 1(a): URINARY TRACT ENFECTION

19a. DATE OF OPERATION:

19b. CONDITION FOR WHICH OPERATION WAS PERFORMED:

20a. AUTOPSY? YES ☐ NO ☐

20b. IF YES, WERE FINDINGS USED IN CERTIFYING CAUSES OF DEATH? YES ☐ NO ☐

21a. ACCIDENT WAS UNDERLYING ☐ OR CONTRIBUTING ☐ CAUSE OF DEATH (IF EITHER, NOTIFY MEDICAL EXAMINER)

21b. TIME OF INJURY — HOUR A.M. P.M. | MONTH | DAY | YEAR 19

21c. HOW INJURY OCCURRED (ENTER NATURE OF INJURY IN ITEM 18, PART 1 OR PART 2)

21d. INJURY OCCURRED — WHILE AT WORK ☐ NOT WHILE AT WORK ☐

21e. PLACE OF INJURY (AT HOME, STREET, FACTORY, OFFICE, FARM, ETC.)

21f. LOCATION — STREET | CITY OR TOWN | COUNTY | STATE

22a. I certify that (I) (this hospital) attended the deceased from 1/25, 19 78, to 2/18, 19 78, that (I) (we) last saw the deceased alive on 2/18, 19 78, and that in (my) (our) opinion death occurred on the date and hour and from the causes stated above. (I) (we) (did) (did not) view the body after death.

22b. SIGNATURE: K. Dharmasena. | DEGREE: MD | ATTENDING PHYSICIAN ☐ MEDICAL DIRECTOR ☐ STAFF PHYSICIAN ☒

22c. DATE SIGNED: 2/18/78

22d. PHYSICIAN'S NAME (TYPE OR PRINT): K. DHARMASENA.

22e. ADDRESS: 2724 N. CHARLES ST. BALTO. Md 21218.

23a. BURIAL, CREMATION, REMOVAL (SPECIFY): BURIAL

23b. DATE: 2/21/78

23c. NAME OF CEMETERY OR CREMATORY: DRUID RIDGE

23d. LOCATION — CITY OR TOWN: BALTO, MD | COUNTY | STATE

24. FUNERAL DIRECTOR — NAME: Carl E. Edmonds Sr. | ADDRESS: 3617 Eastern Ave

25c. DATE REC'D BY REGISTRAR: FEB 22 1978

25b. REGISTRAR'S SIGNATURE: Murray McCready

IMPORTANT: If Item 21 is marked or Item 18 shows any injury, or other traumatic event, the medical examiner must be notified at once.

TO FUNERAL DIRECTOR: After this certificate has been signed by the attending physician and completely filled in by the funeral director, it should be detached for use as the burial-transit permit. Then please remove carbon papers. Pages 1 and 2 should be filed within 72 hours after death with the State Dept of Health and Mental Hygiene prior to burial, cremation, or removal.

TO HOSPITAL OR ATTENDING PHYSICIAN: The law requires that the death certificate be executed within 24 hours after death. Page 4 must be retained by the hospital or attending physician.

DIVISION OF VITAL RECORDS, 201 W. PRESTON ST., BALTIMORE, MARYLAND 21201

1307 BP

DHMH - 16 60M 1/75
(VR A 15 (4))

STATE OF MARYLAND
DEPARTMENT OF HEALTH AND MENTAL HYGIENE
CERTIFICATE OF DEATH

FOR 1 - STATE REGISTRAR

REG. NO. 78 004267

1. DECEASED NAME (TYPE OR PRINT) — FIRST: Carnie — MIDDLE: (Connie) — LAST: Jenkins

2a. DATE OF DEATH — MONTH DAY YEAR: Feb. 17, 1978 — 2b. HOUR: 7:50 PM

3. SEX: F

4. RACE: N

5. DATE OF BIRTH — MONTH DAY YEAR: 12-25-08

6. AGE (IN YEARS LAST BIRTHDAY): 69 YRS. — IF UNDER 1 YEAR: MONTHS, DAYS — IF UNDER 24 HRS: HOURS, MIN.

7a. BIRTHPLACE (STATE OR FOREIGN COUNTRY): Virginia

7b. CITIZEN OF WHAT COUNTRY?: USA

8. MARRIED [X] NEVER MARRIED [ ] WIDOWED [ ] DIVORCED [ ]

9. BALTIMORE CITY OR COUNTY OF DEATH: Balto. City — MD.

10. CITY OR TOWN OF DEATH: Balto.

11. NAME OF HOSPITAL, NURSING HOME OR OTHER INSTITUTION (IF NOT IN SUCH FACILITY, GIVE STREET ADDRESS): Mercy Hospital

12a. USUAL OCCUPATION (TYPE OF WORK FOR MOST OF WORKING LIFE): retired

12b. KIND OF BUSINESS OR INDUSTRY:

USUAL RESIDENCE (IF NURSING HOME OR OTHER INSTITUTION, GIVE RESIDENCE BEFORE ADMISSION)

13a. STATE: Md.

13b. COUNTY:

13c. CITY OR TOWN: Balto.

13d. INSIDE CITY LIMITS? YES [X] NO [ ]

13e. STREET ADDRESS: 415 Lorraine Ave.

14. FATHER'S NAME — FIRST: Willie — MIDDLE: — LAST: Jenkins

15. MOTHER'S MAIDEN NAME — FIRST: Mary — MIDDLE: — LAST: Ellis

16a. WAS DECEASED EVER IN U.S. ARMED FORCES? (YES, NO OR UNKNOWN): No — IF YES, GIVE WAR OR DATES:

16b. SOCIAL SECURITY NO.: 214-16-8227

17. INFORMANT — ADDRESS: Gloria Pleasant 1809 W. Saratoga St

MEDICAL CERTIFICATION

18. CAUSE OF DEATH (Enter only one cause per line for (a), (b), and (c).)

PART I. DEATH WAS CAUSED BY:

IMMEDIATE CAUSE (a): METASTATIC BASILIC CARCINOMA — APPROXIMATE INTERVAL BETWEEN ONSET AND DEATH: 2 YEARS

DUE TO, OR AS A CONSEQUENCE OF (b):

DUE TO, OR AS A CONSEQUENCE OF (c):

1519 Conditions, if any, which gave rise to immediate cause (a), stating the underlying cause last

PART 2. OTHER SIGNIFICANT CONDITIONS CONTRIBUTING TO DEATH BUT NOT RELATED TO THE TERMINAL DISEASE OR CONDITION GIVEN IN PART 1(a): ATHEROSCLEROTIC CORONARY VASCULAR DISEASE

19a. DATE OF OPERATION:

19b. CONDITION FOR WHICH OPERATION WAS PERFORMED:

20a. AUTOPSY? YES [ ] NO [X]

20b. IF YES, WERE FINDINGS USED IN CERTIFYING CAUSES OF DEATH? YES [ ] NO [ ]

21a. ACCIDENT WAS UNDERLYING [ ] OR CONTRIBUTING [ ] CAUSE OF DEATH (IF EITHER, NOTIFY MEDICAL EXAMINER)

21b. TIME OF INJURY — HOUR A.M. P.M. MONTH DAY YEAR 19

21c. HOW INJURY OCCURRED (ENTER NATURE OF INJURY IN ITEM 18, PART 1 OR PART 2)

21d. INJURY OCCURRED — WHILE AT WORK [ ] NOT WHILE AT WORK [ ]

21e. PLACE OF INJURY (AT HOME, STREET, FACTORY, OFFICE, FARM, ETC.)

21f. LOCATION — STREET — CITY OR TOWN — COUNTY — STATE

22a. I certify that (I) (this hospital) attended the deceased from FEBRUARY 4, 19 78, to FEBRUARY 17, 19 78, that (I) (we) last saw the deceased alive on FEBRUARY 17, 19 78, and that in (my) (our) opinion death occurred on the date and hour and from the causes stated above. (I) (we) (did) (did not) view the body after death.

22b. SIGNATURE: George E Lowe — DEGREE: ATTENDING PHYSICIAN [ ] MEDICAL DIRECTOR [ ] STAFF PHYSICIAN [X]

22c. DATE SIGNED: 2/17/78

22d. PHYSICIAN'S NAME (TYPE OR PRINT): GEORGE E. LOWE MD

22e. ADDRESS: MERCY HOSPITAL

23a. BURIAL, CREMATION, REMOVAL (SPECIFY): Burial

23b. DATE: 2/24/78

23c. NAME OF CEMETERY OR CREMATORY: Baltimore Cem.

23d. LOCATION — CITY OR TOWN: Baltimore, Md. — COUNTY — STATE

24. FUNERAL DIRECTOR — NAME: [illegible] — ADDRESS: 928 E. Nor. Ave.

25a. DATE REC'D. BY REGISTRAR: FEB 21 1978

25b. REGISTRAR'S SIGNATURE: Tiffany McCready

DIVISION OF VITAL RECORDS, 201 W. PRESTON ST., BALTIMORE, MARYLAND 21201

TO HOSPITAL OR ATTENDING PHYSICIAN: The law requires that the death certificate be executed within 24 hours after death. Page 4 may be retained by the hospital or attending physician.

TO FUNERAL DIRECTOR: After this certificate has been signed by the attending physician and completely filled in by the funeral director, page 3 should be detached for use as the burial-transit permit. Then please remove carbon papers. Pages 1 and 2 should be filed with the State Dept of Health and Mental Hygiene prior to burial, cremation, or removal.

IMPORTANT: If Item 21 is marked or Item 18 shows any injury, or other traumatic event, the medical examiner must be notified at once.

BP

DHMH - 16 50M 1/76
(VR A 15 (4))

DIVISION OF VITAL RECORDS, 201 W. PRESTON ST., BALTIMORE, MARYLAND 21201

TO HOSPITAL OR ATTENDING PHYSICIAN: The law requires that the death certificate be executed within 24 hours after death. Page 4 may be retained by the hospital or attending physician.

TO FUNERAL DIRECTOR: After this certificate has been signed by the attending physician and completely filled in by the funeral director, it should be detached for use as the burial-transit permit. Then please remove carbon papers. Pages 1 and 2 should be filed within 72 hours with the State Dept. of Health and Mental Hygiene prior to burial, cremation, or removal.

IMPORTANT: If Item 21 is marked or Item 18 shows any injury, or other traumatic event, the medical examiner must be notified at once.

BP_____

DHMH - 1660M 1/75
(VR A 15(4))

1 - FOR STATE REGISTRAR

STATE OF MARYLAND
DEPARTMENT OF HEALTH AND MENTAL HYGIENE
CERTIFICATE OF DEATH

78 04268
REG. NO.

1. DECEASED NAME (TYPE OR PRINT) FIRST	MIDDLE	LAST	2a. DATE OF DEATH MONTH	DAY	YEAR	2b. HOUR
JOSEPHINE	L	JOHANNS	02	08	78	6 20 AM

3. SEX	4. RACE	5. DATE OF BIRTH MONTH	DAY	YEAR	6. AGE (IN YEARS LAST BIRTHDAY)	IF UNDER 1 YEAR MONTHS	DAYS	IF UNDER 24 HRS. HOURS	MIN.
Female	White	03	06	27	50 YRS.				

7a. BIRTHPLACE (STATE OR FOREIGN COUNTRY)	7b. CITIZEN OF WHAT COUNTRY?	8. MARRIED [X] NEVER MARRIED [ ] WIDOWED [ ] DIVORCED [ ]	9. BALTIMORE CITY OR COUNTY OF DEATH
Maryland	U.S.A.		BALTIMORE CITY MD.

10. CITY OR TOWN OF DEATH	11. NAME OF HOSPITAL, NURSING HOME OR OTHER INSTITUTION (IF NOT IN SUCH FACILITY, GIVE STREET ADDRESS)	12a. USUAL OCCUPATION (TYPE OF WORK FOR MOST OF WORKING LIFE)	12b. KIND OF BUSINESS OR INDUSTRY
BALTIMORE	North Charles General Hospital	Housewife	

USUAL RESIDENCE (IF NURSING HOME OR OTHER INSTITUTION, GIVE RESIDENCE BEFORE ADMISSION)

13a. STATE	13b. COUNTY	13c. CITY OR TOWN	13d. INSIDE CITY LIMITS?	13e. STREET ADDRESS
Maryland		Baltimore	YES [X] NO [ ]	3134 McElderry St

14. FATHER'S NAME FIRST	MIDDLE	LAST	15. MOTHER'S MAIDEN NAME FIRST	MIDDLE	LAST
Marcel	J	Mazurek	Martha		?

16a. WAS DECEASED EVER IN U.S. ARMED FORCES? (YES, NO OR UNKNOWN)	(IF YES, GIVE WAR OR DATES)	16b. SOCIAL SECURITY NO.	17. INFORMANT	ADDRESS
No		219-22-0167	Mr Frederick A Johanns	Same

MEDICAL CERTIFICATION

18. **CAUSE OF DEATH** (Enter only one cause per line for (a), (b), and (c).)
PART I. DEATH WAS CAUSED BY:

IMMEDIATE CAUSE (a) HYPOXEMIA

1621

Conditions, if any, which gave rise to immediate cause (a), stating the underlying cause last.

DUE TO, OR AS A CONSEQUENCE OF (b) SMALL CELL CANCER OF LUNG (RIGHT)

DUE TO, OR AS A CONSEQUENCE OF (c)

APPROXIMATE INTERVAL BETWEEN ONSET AND DEATH

PART 2. OTHER SIGNIFICANT CONDITIONS CONTRIBUTING TO DEATH BUT NOT RELATED TO THE TERMINAL DISEASE OR CONDITION GIVEN IN PART 1(a)

19a. DATE OF OPERATION	19b. CONDITION FOR WHICH OPERATION WAS PERFORMED	20a. AUTOPSY?	20b. IF YES, WERE FINDINGS USED IN CERTIFYING CAUSES OF DEATH?
		YES [ ] NO [X]	YES [ ] NO [ ]

21a. ACCIDENT WAS UNDERLYING [ ] OR CONTRIBUTING [ ] CAUSE OF DEATH (IF EITHER, NOTIFY MEDICAL EXAMINER)	21b. TIME OF INJURY HOUR A.M. P.M. MONTH DAY YEAR 19	21c. HOW INJURY OCCURRED (ENTER NATURE OF INJURY IN ITEM 18, PART 1 OR PART 2)
21d. INJURY OCCURRED WHILE AT WORK [ ] NOT WHILE AT WORK [ ]	21e. PLACE OF INJURY (AT HOME, STREET, FACTORY, OFFICE, FARM, ETC.)	21f. LOCATION STREET / CITY OR TOWN / COUNTY / STATE

22a. **I certify** that (I) (this hospital) attended the deceased from 2/7, 19 78, to 2/8, 19 78, that (I) (we) last saw the deceased alive on 2/8, 19 78, and that in (my) (our) opinion death occurred on the date and hour and from the causes stated above, (I) (we) (did) (did not) view the body after death.

22b. SIGNATURE	DEGREE				22c. DATE SIGNED
G R Rao	MD	ATTENDING PHYSICIAN [ ]	MEDICAL DIRECTOR [ ]	STAFF PHYSICIAN [X]	02.08.78

22d. PHYSICIAN'S NAME (TYPE OR PRINT)	22e. ADDRESS
G.R.RAO	North Charles General Hospital.

23a. BURIAL, CREMATION, REMOVAL (SPECIFY)	23b. DATE	23c. NAME OF CEMETERY OR CREMATORY	23d. LOCATION CITY OR TOWN / COUNTY / STATE
Burial	2/11/78	St Stanislaus	Baltimore, Maryland

24. FUNERAL DIRECTOR NAME	ADDRESS	25a. DATE REC'D. BY REGISTRAR	25b. REGISTRAR'S SIGNATURE
Leonard J Ruck Inc.	Baltimore, Maryland	FEB 9 1978	

STATE OF MARYLAND
DEPARTMENT OF HEALTH AND MENTAL HYGIENE
CERTIFICATE OF DEATH

78 04269
REG. NO.

1 - FOR STATE REGISTRAR

1. DECEASED NAME (TYPE OR PRINT) — FIRST: Ellsworth — MIDDLE — LAST: Johns

2a. DATE OF DEATH — MONTH DAY YEAR: 2-25-78

2b. HOUR: 6-40A M

3. SEX: Male

4. RACE: Negroid

5. DATE OF BIRTH — MONTH DAY YEAR: 6-10-1908

6. AGE (IN YEARS LAST BIRTHDAY): 69 YRS

IF UNDER 1 YEAR — MONTHS DAYS

IF UNDER 24 HRS. — HOURS MIN.

7a. BIRTHPLACE (STATE OR FOREIGN COUNTRY): Md.

7b. CITIZEN OF WHAT COUNTRY?: USA

8. MARRIED ☐ NEVER MARRIED ☐ WIDOWED ☒ DIVORCED ☐

9. BALTIMORE CITY OR COUNTY OF DEATH: city MD.

10. CITY OR TOWN OF DEATH: Balto.

11. NAME OF HOSPITAL, NURSING HOME OR OTHER INSTITUTION (IF NOT IN SUCH FACILITY, GIVE STREET ADDRESS): Provident Hospital

12a. USUAL OCCUPATION (TYPE OF WORK FOR MOST OF WORKING LIFE): Ret. Post Office

12b. KIND OF BUSINESS OR INDUSTRY:

USUAL RESIDENCE (IF NURSING HOME OR OTHER INSTITUTION, GIVE RESIDENCE BEFORE ADMISSION)

13a. STATE: Md.

13b. COUNTY:

13c. CITY OR TOWN: Balto.

13d. INSIDE CITY LIMITS? YES ☒ NO ☐

13e. STREET ADDRESS: 3414 Copley Rd.

14. FATHER'S NAME — FIRST: Ellsworth — MIDDLE: John — LAST:

15. MOTHER'S MAIDEN NAME — FIRST: Mable — MIDDLE: Brown — LAST:

16a. WAS DECEASED EVER IN U.S. ARMED FORCES? (YES, NO OR UNKNOWN) (IF YES, GIVE WAR OR DATES):

16b. SOCIAL SECURITY NO.: 216-44-3441

17. INFORMANT — ADDRESS: Maizie Hill 1734 N. Broadway

MEDICAL CERTIFICATION

18. CAUSE OF DEATH (Enter only one cause per line for (a), (b), and (c).)

PART I. DEATH WAS CAUSED BY:

IMMEDIATE CAUSE (a): Pulmonary embolism.

4109 Conditions, if any, which gave rise to immediate cause (a), stating the underlying cause last.

DUE TO, OR AS A CONSEQUENCE OF (b): Acute MI.

DUE TO, OR AS A CONSEQUENCE OF (c):

APPROXIMATE INTERVAL BETWEEN ONSET AND DEATH

PART 2. OTHER SIGNIFICANT CONDITIONS CONTRIBUTING TO DEATH BUT NOT RELATED TO THE TERMINAL DISEASE OR CONDITION GIVEN IN PART 1(a).

19a. DATE OF OPERATION:

19b. CONDITION FOR WHICH OPERATION WAS PERFORMED:

20a. AUTOPSY? YES ☐ NO ☐

20b. IF YES, WERE FINDINGS USED IN CERTIFYING CAUSES OF DEATH? YES ☐ NO ☐

21a. ACCIDENT WAS UNDERLYING ☐ OR CONTRIBUTING ☐ CAUSE OF DEATH (IF EITHER, NOTIFY MEDICAL EXAMINER)

21b. TIME OF INJURY — HOUR A.M. P.M. MONTH DAY YEAR 19

21c. HOW INJURY OCCURRED (ENTER NATURE OF INJURY IN ITEM 18, PART 1 OR PART 2)

21d. INJURY OCCURRED — WHILE AT WORK ☐ NOT WHILE AT WORK ☐

21e. PLACE OF INJURY (AT HOME, STREET, FACTORY, OFFICE, FARM, ETC.)

21f. LOCATION — STREET CITY OR TOWN COUNTY STATE

22a. I certify that (I) (this hospital) attended the deceased from 2-25- 1978 to 2-25- 1978, that (I) (we) last saw the deceased alive on 2-25- 1978, and that in (my) (our) opinion death occurred on the date and hour and from the causes stated above. (I) (we) (did) (did not) view the body after death.

22b. SIGNATURE: Madala C DEGREE — ATTENDING PHYSICIAN ☐ MEDICAL DIRECTOR ☐ STAFF PHYSICIAN ☒

22c. DATE SIGNED: 2/25/1978

22d. PHYSICIAN'S NAME (TYPE OR PRINT): MADALA. C

22e. ADDRESS: Provident Hospital.

23a. BURIAL, CREMATION, REMOVAL (SPECIFY): Burial

23b. DATE: 3-1-78

23c. NAME OF CEMETERY OR CREMATORY: Arbutus Mem. Pk.

23d. LOCATION — CITY OR TOWN: Balto., Md. COUNTY STATE

24. FUNERAL DIRECTOR — NAME AND ADDRESS: Vernon Bailey F.H. 1348 Calhoun Street

25a. DATE REC'D. BY REGISTRAR: FEB 27 1978

25b. REGISTRAR'S SIGNATURE: Audrey McCready

IMPORTANT: If Item 21 is marked or Item 18 shows any injury, or other traumatic event, the medical examiner must be notified at once.

TO HOSPITAL OR ATTENDING PHYSICIAN. The law requires that the death certificate be executed within 24 hours after death. Page 4 may be retained by the hospital or attending physician.

TO FUNERAL DIRECTOR: After this certificate has been signed by the attending physician and completely filled in by the funeral director, page 3 should be detached for use as the burial-transit permit. Then please remove carbonpapers. Pages 1 and 2 should be filed within 72 hours after death with the State Dept. of Health and Mental Hygiene prior to burial, cremation, or removal.

DIVISION OF VITAL RECORDS, 201 W. PRESTON ST., BALTIMORE, MARYLAND 21201

DHMH - 16 60M 1/75
(VR A 15 (4))

DIVISION OF VITAL RECORDS, 201 W. PRESTON ST., BALTIMORE, MARYLAND 21201

TO HOSPITAL OR ATTENDING PHYSICIAN: The law requires that the death certificate be executed within 24 hours after death. Page 4 may be retained by the hospital or attending physician.

TO FUNERAL DIRECTOR: After this certificate has been signed by the attending physician and completely filled in by the funeral director, page 3 should be detached for use as the burial-transit permit. Then please remove carbon papers. Pages 1 and 2 should be filed within 72 hours after death with the State Dept. of Health and Mental Hygiene prior to burial, cremation, or removal.

IMPORTANT: If Item 21 is marked or Item 18 shows any injury, or other traumatic event, the medical examiner must be notified of case.

BP_____

DHMH - 16 50M 7/77 (VR A 15 (4))

1 - FOR STATE REGISTRAR

STATE OF MARYLAND
DEPARTMENT OF HEALTH AND MENTAL HYGIENE
CERTIFICATE OF DEATH

78 04270
REG. NO.

1. DECEASED NAME (TYPE OR PRINT) FIRST: Dustin	MIDDLE: A	LAST: Johnson	2a. DATE OF DEATH MONTH DAY YEAR: 2 24 78
2b. HOUR: 5 50 PM	3. SEX: male	4. RACE: Negroid	5. DATE OF BIRTH MONTH DAY YEAR: 6 19 54
6. AGE (IN YEARS LAST BIRTHDAY): 19 YRS.	IF UNDER 1 YEAR MONTHS / DAYS	IF UNDER 24 HRS HOURS / MIN	7a. BIRTHPLACE (STATE OR FOREIGN COUNTRY): Balt, MD
7b. CITIZEN OF WHAT COUNTRY?: USA	8. MARRIED ☐ NEVER MARRIED ■ WIDOWED ☐ DIVORCED ☐	9. BALTIMORE CITY OR COUNTY OF DEATH: Balt Co MD.	10. CITY OR TOWN OF DEATH: Balt, Co
11. NAME OF HOSPITAL, NURSING HOME OR OTHER INSTITUTION (IF NOT IN SUCH FACILITY, GIVE STREET ADDRESS): U of MD	12a. USUAL OCCUPATION (TYPE OF WORK FOR MOST OF WORKING LIFE): 0	12b. KIND OF BUSINESS OR INDUSTRY: 0	

USUAL RESIDENCE (IF NURSING HOME OR OTHER INSTITUTION, GIVE RESIDENCE BEFORE ADMISSION)

13a. STATE	13b. COUNTY	13c. CITY OR TOWN	13d. INSIDE CITY LIMITS?	13e. STREET ADDRESS
Md.	1	Balto.	YES ☒ NO ☐	1058 Argyle Ave. Apt. 8-C

14. FATHER'S NAME FIRST / MIDDLE / LAST	15. MOTHER'S MAIDEN NAME FIRST / MIDDLE / LAST	16a. WAS DECEASED EVER IN U.S. ARMED FORCES? (YES, NO OR UNKNOWN) / (IF YES, GIVE WAR OR DATES)	16b. SOCIAL SECURITY NO.	17. INFORMANT ADDRESS
Fannie [illegible]	Yvonne Johnson		219-78-6107	Yvonne Butler 1058 Argyle Ave. Apt 8-C

MEDICAL CERTIFICATION

18 **CAUSE OF DEATH** (Enter only one cause per line for (a), (b), and (c).)
PART I. DEATH WAS CAUSED BY:

		APPROXIMATE INTERVAL BETWEEN ONSET AND DEATH
IMMEDIATE CAUSE (a)	Pulmonary Respiratory Failure	4 hrs. 20
DUE TO, OR AS A CONSEQUENCE OF (b)	Pneumonia	1 mo.
DUE TO, OR AS A CONSEQUENCE OF (c)	Alcoholism	

Conditions, if any, which gave rise to immediate cause (a), stating the underlying cause last. 486 X

PART 2. OTHER SIGNIFICANT CONDITIONS CONTRIBUTING TO DEATH BUT NOT RELATED TO THE TERMINAL DISEASE OR CONDITION GIVEN IN PART 1(a): Mental Retardation

19a. DATE OF OPERATION	19b. CONDITION FOR WHICH OPERATION WAS PERFORMED	20a. AUTOPSY? YES ☐ NO ☐	20b. IF YES, WERE FINDINGS USED IN CERTIFYING CAUSES OF DEATH? YES ☐ NO ☐

21a. ACCIDENT WAS UNDERLYING ☐ OR CONTRIBUTING ☐ CAUSE OF DEATH (IF EITHER, NOTIFY MEDICAL EXAMINER)	21b. TIME OF INJURY HOUR A.M. P.M. MONTH DAY YEAR 19	21c. HOW INJURY OCCURRED (ENTER NATURE OF INJURY IN ITEM 18, PART 1 OR PART 2)
21d. INJURY OCCURRED WHILE AT WORK ☐ NOT WHILE AT WORK ☐	21e. PLACE OF INJURY (AT HOME, STREET, FACTORY, OFFICE, FARM, ETC.)	21f. LOCATION STREET / CITY OR TOWN / COUNTY / STATE

22a. **I certify** that (I) (this hospital) attended the deceased from 2-24, 19 78, to 2-24-7, 19 8, that (I) (we) last saw the deceased alive on 2-24, 19 78, and that in (my) (our) opinion death occurred on the date and hour and from the causes stated above, (I) (we) (did) (did not) view the body after death.

22b. SIGNATURE	DEGREE		22c. DATE SIGNED
H S Custen	MD	ATTENDING PHYSICIAN ☐ MEDICAL DIRECTOR ☐ STAFF PHYSICIAN ☒	2-24-78

22d. PHYSICIAN'S NAME (TYPE OR PRINT)	22e. ADDRESS
H. S. Custen	U of MD

23a. BURIAL, CREMATION, REMOVAL (SPECIFY)	23b. DATE	23c. NAME OF CEMETERY OR CREMATORY	23d. LOCATION CITY OR TOWN / COUNTY / STATE
Burial	3/3/78	Arbutus Mem.	Balto., Md.

24. FUNERAL DIRECTOR NAME	ADDRESS	25a. DATE REC'D. BY REGISTRAR	25b. REGISTRAR'S SIGNATURE
Vernon Bailey	1348 Calhoun St.	MAR 01 1978	Kathryn McCready

1703

DIVISION OF VITAL RECORDS, 201 W. PRESTON ST., BALTIMORE, MARYLAND 21201

1 - FOR STATE REGISTRAR

STATE OF MARYLAND
DEPARTMENT OF HEALTH AND MENTAL HYGIENE
CERTIFICATE OF DEATH

REG. NO. 78 04271

1. DECEASED NAME (TYPE OR PRINT): FIRST Earl MIDDLE J. LAST Johnson

2a. DATE OF DEATH: MONTH 1 DAY 3 YEAR 78

2b. HOUR 9:35 a M

3. SEX: Male

4. RACE: White

5. DATE OF BIRTH: MONTH Dec. DAY 14, YEAR 1920

6. AGE (IN YEARS LAST BIRTHDAY): 57 YRS. IF UNDER 1 YEAR: MONTHS DAYS; IF UNDER 24 HRS: HOURS MIN

7a. BIRTHPLACE (STATE OR FOREIGN COUNTRY): Maine

7b. CITIZEN OF WHAT COUNTRY?: USA

8. MARRIED [X] NEVER MARRIED [ ] WIDOWED [ ] DIVORCED [ ]

9. BALTIMORE CITY OR COUNTY OF DEATH: Baltimore City MD.

10. CITY OR TOWN OF DEATH: Baltimore

11. NAME OF HOSPITAL, NURSING HOME OR OTHER INSTITUTION (IF NOT IN SUCH FACILITY, GIVE STREET ADDRESS): Baltimore City Hospital

12a. USUAL OCCUPATION (TYPE OF WORK FOR MOST OF WORKING LIFE): Carpet Install.

12b. KIND OF BUSINESS OR INDUSTRY: Carpet Co.

USUAL RESIDENCE (IF NURSING HOME OR OTHER INSTITUTION, GIVE RESIDENCE BEFORE ADMISSION)

13a. STATE: Md.

13b. COUNTY: - - -

13c. CITY OR TOWN: Baltimore

13d. INSIDE CITY LIMITS? YES [X] NO [ ]

13e. STREET ADDRESS: 1011 Evans Way

14. FATHER'S NAME: FIRST MIDDLE LAST Unknown

15. MOTHER'S MAIDEN NAME: FIRST MIDDLE LAST Unknown

16a. WAS DECEASED EVER IN U.S. ARMED FORCES? (YES, NO OR UNKNOWN): Yes (IF YES, GIVE WAR OR DATES): WW II

16b. SOCIAL SECURITY NO.: 216307161

17. INFORMANT: Rosalind Johnson ADDRESS: 1011 Evans Way

MEDICAL CERTIFICATION

18. CAUSE OF DEATH (Enter only one cause per line for (a), (b), and (c).)

PART I. DEATH WAS CAUSED BY:

IMMEDIATE CAUSE (a): Asystole — APPROXIMATE INTERVAL BETWEEN ONSET AND DEATH:

Conditions, if any, which gave rise to immediate cause (a), stating the underlying cause last.

DUE TO, OR AS A CONSEQUENCE OF (b): MI — 2 hr

DUE TO, OR AS A CONSEQUENCE OF (c): Hx of PVCs

PART 2. OTHER SIGNIFICANT CONDITIONS CONTRIBUTING TO DEATH BUT NOT RELATED TO THE TERMINAL DISEASE OR CONDITION GIVEN IN PART 1(a)

19a. DATE OF OPERATION

19b. CONDITION FOR WHICH OPERATION WAS PERFORMED

20a. AUTOPSY? YES [ ] NO [X]

20b. IF YES, WERE FINDINGS USED IN CERTIFYING CAUSES OF DEATH? YES [ ] NO [ ]

21a. ACCIDENT WAS UNDERLYING [ ] OR CONTRIBUTING [ ] CAUSE OF DEATH (IF EITHER, NOTIFY MEDICAL EXAMINER)

21b. TIME OF INJURY: HOUR A.M. P.M. MONTH DAY YEAR 19

21c. HOW INJURY OCCURRED (ENTER NATURE OF INJURY IN ITEM 18, PART 1 OR PART 2)

21d. INJURY OCCURRED: WHILE AT WORK [ ] NOT WHILE AT WORK [ ]

21e. PLACE OF INJURY (AT HOME, STREET, FACTORY, OFFICE, FARM, ETC.)

21f. LOCATION: STREET CITY OR TOWN COUNTY STATE

22a. I certify that (I) (this hospital) attended the deceased from 2/2 19 78, to 2/3 19 78, that (I) (we) last saw the deceased alive on 2/3 19 78, and that in (my) (our) opinion death occurred on the date and hour and from the causes stated above, (I) (we) (did) (did not) view the body after death.

22b. SIGNATURE: M Chatham — DEGREE: ATTENDING PHYSICIAN [ ] MEDICAL DIRECTOR [ ] STAFF PHYSICIAN [X]

22c. DATE SIGNED: 2/3/78

22d. PHYSICIAN'S NAME (TYPE OR PRINT): Chatham

22e. ADDRESS: Balt City Hosp

23a. BURIAL, CREMATION, REMOVAL (SPECIFY): Cremation

23b. DATE: 2-6-78

23c. NAME OF CEMETERY OR CREMATORY: Westview Crematory

23d. LOCATION: CITY OR TOWN Baltimore, COUNTY Maryland STATE

24. FUNERAL DIRECTOR NAME: Philip E. Cook ADDRESS: 1211 Chesaco Ave.

25a. DATE REC'D. BY REGISTRAR: FEB 6 1978

25b. REGISTRAR'S SIGNATURE: Jimmy Kennedy

IMPORTANT: If Item 21 is marked or Item 18 shows any injury, or other traumatic event, the medical examiner must be notified at once.

TO FUNERAL DIRECTOR: After this certificate has been signed by the attending physician and completely filled in by the funeral director, page 3 should be detached for use as the burial-transit permit. Then please remove carbon papers. Pages 1 and 2 should be filed within 72 hours after death with the State Dept. of Health and Mental Hygiene prior to burial, cremation, or removal.

TO HOSPITAL OR ATTENDING PHYSICIAN: The law requires that the death certificate be executed within 24 hours after death. Page 4 may be retained by the hospital or attending physician.

2634 BP

DHMH - 1650M 1/76 (VR A 15 (4))

STATE OF MARYLAND
DEPARTMENT OF HEALTH AND MENTAL HYGIENE
CERTIFICATE OF DEATH

78 04272
REG. NO.

1 - FOR STATE REGISTRAR

1. DECEASED NAME (TYPE OR PRINT) FIRST: Elinor MIDDLE: LAST: Johnson
2a. DATE OF DEATH MONTH DAY YEAR: 2 26 78
2b. HOUR: 12:35 PM
3. SEX: Female
4. RACE: Afro American
5. DATE OF BIRTH MONTH DAY YEAR: 10 06 07
6. AGE (IN YEARS LAST BIRTHDAY): 70 YRS.
IF UNDER 1 YEAR MONTHS DAYS; IF UNDER 24 HRS HOURS MIN
7a. BIRTHPLACE (STATE OR FOREIGN COUNTRY): Virginia
7b. CITIZEN OF WHAT COUNTRY?: USA
8. MARRIED ☑ NEVER MARRIED ☐ WIDOWED ☐ DIVORCED ☐
9. BALTIMORE CITY OR COUNTY OF DEATH: Balto. City MD.
10. CITY OR TOWN OF DEATH: Balto.
11. NAME OF HOSPITAL, NURSING HOME OR OTHER INSTITUTION (IF NOT IN SUCH FACILITY, GIVE STREET ADDRESS): Univ. of Maryland Hosp
12a. USUAL OCCUPATION (TYPE OF WORK FOR MOST OF WORKING LIFE):
12b. KIND OF BUSINESS OR INDUSTRY:
USUAL RESIDENCE (IF NURSING HOME OR OTHER INSTITUTION, GIVE RESIDENCE BEFORE ADMISSION)
13a. STATE: Md
13b. COUNTY:
13c. CITY OR TOWN: Balto.
13d. INSIDE CITY LIMITS? YES ☑ NO ☐
13e. STREET ADDRESS: 501 Dolphin St.
14. FATHER'S NAME FIRST MIDDLE LAST: James Grescomb
15. MOTHER'S MAIDEN NAME FIRST MIDDLE LAST: Louise Unknown
16a. WAS DECEASED EVER IN U.S. ARMED FORCES? (YES, NO OR UNKNOWN):
(IF YES, GIVE WAR OR DATES):
17. SOCIAL SECURITY NO.: 216-34-5648 (249-01-2858)
INFORMANT: George Johnson
ADDRESS: 1065 University Avenue Bronx, N.Y.

MEDICAL CERTIFICATION

18. CAUSE OF DEATH (Enter only one cause per line for (a), (b), and (c).)
PART I. DEATH WAS CAUSED BY:
IMMEDIATE CAUSE (a): Cardiogenic shock — APPROXIMATE INTERVAL BETWEEN ONSET AND DEATH: 30 min
Conditions, if any, which gave rise to immediate cause (a), stating the underlying cause last.
DUE TO, OR AS A CONSEQUENCE OF (b): Septic shock gram ⊖
DUE TO, OR AS A CONSEQUENCE OF (c): Post OP surg 2nd complication
1529
PART 2. OTHER SIGNIFICANT CONDITIONS CONTRIBUTING TO DEATH BUT NOT RELATED TO THE TERMINAL DISEASE OR CONDITION GIVEN IN PART 1(a): Carcinoid CA of Small Bowel
19a. DATE OF OPERATION: 2/15/78
19b. CONDITION FOR WHICH OPERATION WAS PERFORMED: Small Bowel Obstruction
20a. AUTOPSY? YES ☐ NO ☑
20b. IF YES, WERE FINDINGS USED IN CERTIFYING CAUSES OF DEATH? YES ☐ NO ☐
21a. ACCIDENT WAS UNDERLYING ☐ OR CONTRIBUTING ☐ CAUSE OF DEATH (IF EITHER, NOTIFY MEDICAL EXAMINER)
21b. TIME OF INJURY HOUR A.M. P.M. MONTH DAY YEAR 19
21c. HOW INJURY OCCURRED (ENTER NATURE OF INJURY IN ITEM 18, PART 1 OR PART 2)
21d. INJURY OCCURRED WHILE AT WORK ☐ NOT WHILE AT WORK ☐
21e. PLACE OF INJURY (AT HOME, STREET, FACTORY, OFFICE, FARM, ETC.)
21f. LOCATION STREET CITY OR TOWN COUNTY STATE
22a. I certify that (I) (this hospital) attended the deceased from 2/2, 19 78, to 2/26, 19 78, that (I) (we) last saw the deceased alive on 2/26, 19 78, and that in (my) (our) opinion death occurred on the date and hour and from the causes stated above, (I) (we) (did) (did not) view the body after death.
22b. SIGNATURE: Ray Brodie Jr. DEGREE: M.D. ATTENDING PHYSICIAN ☐ MEDICAL DIRECTOR ☐ STAFF PHYSICIAN ☑
22c. DATE SIGNED: 2/26/78
22d. PHYSICIAN'S NAME (TYPE OR PRINT): Ray Brodie, Jr. M.D.
22e. ADDRESS: Univ. of Maryland Hosp

23a. BURIAL, CREMATION, REMOVAL (SPECIFY): Burial
23b. DATE: 3/3/1978
23c. NAME OF CEMETERY OR CREMATORY: Meadow Ridge Cem.
23d. LOCATION CITY OR TOWN COUNTY STATE: Arbutus, Maryland
24. FUNERAL DIRECTOR NAME ADDRESS: Wm. C. March 928 E. North Ave
25a. DATE REC'D. BY REGISTRAR: MAR 2 1978
25b. REGISTRAR'S SIGNATURE: Tiffany McElready

IMPORTANT: If Item 21 is marked or Item 18 shows any injury, or other traumatic event, the medical examiner must be notified at once.
TO HOSPITAL OR ATTENDING PHYSICIAN: The law requires that the death certificate be executed within 24 hours after death. Page 4 may be retained by the hospital or attending physician.
TO FUNERAL DIRECTOR: After this certificate has been signed by the attending physician and completely filled in by the funeral director, page 4 should be detached for use as the burial-transit permit. Then please remove carbon papers. Pages 1 and 2 should be filed within 72 hours after death with the State Dept. of Health and Mental Hygiene prior to burial, cremation, or removal.
DIVISION OF VITAL RECORDS, 201 W. PRESTON ST., BALTIMORE, MARYLAND 21201

DHMH - 1650M 7/77 (VR A 15 (4))

STATE OF MARYLAND
DEPARTMENT OF HEALTH AND MENTAL HYGIENE
CERTIFICATE OF DEATH

1 - FOR STATE REGISTRAR

REG. NO. 78 004273

1. DECEASED NAME (TYPE OR PRINT) FIRST: Emma	MIDDLE	LAST: Johnson	2a. DATE OF DEATH MONTH: 2	DAY: 18	YEAR: 78
2b. HOUR: 915 AM					
3. SEX: F	4. RACE: Black	5. DATE OF BIRTH MONTH: 7	DAY: 9	YEAR: 1889	6. AGE (IN YEARS LAST BIRTHDAY): 88 YRS.
IF UNDER 1 YEAR MONTHS:	DAYS:	IF UNDER 24 HRS HOURS:	MIN:		
7a. BIRTHPLACE (STATE OR FOREIGN COUNTRY): (Maryland) Va.	7b. CITIZEN OF WHAT COUNTRY?: USA	8. MARRIED ☐ NEVER MARRIED ☑ WIDOWED ☐ DIVORCED ☐	9. BALTIMORE CITY OR COUNTY OF DEATH: Baltimore City MD.		
10. CITY OR TOWN OF DEATH: Baltimore	11. NAME OF HOSPITAL, NURSING HOME OR OTHER INSTITUTION (IF NOT IN SUCH FACILITY, GIVE STREET ADDRESS): Harford Gardens C.C. Inc	12a. USUAL OCCUPATION (TYPE OF WORK FOR MOST OF WORKING LIFE): housewife	12b. KIND OF BUSINESS OR INDUSTRY:		

USUAL RESIDENCE (IF NURSING HOME OR OTHER INSTITUTION, GIVE RESIDENCE BEFORE ADMISSION)

13a. STATE	13b. COUNTY	13c. CITY OR TOWN	13d. INSIDE CITY LIMITS?	13e. STREET ADDRESS
Md.	—	Baltimore	YES ☒ NO ☐	2311 Roslyn Ave

14. FATHER'S NAME FIRST	MIDDLE	LAST	15. MOTHER'S MAIDEN NAME FIRST	MIDDLE	LAST
Jacob		Chapman	Eliza		Williams

16a. WAS DECEASED EVER IN U.S. ARMED FORCES? (YES, NO OR UNKNOWN)	(IF YES, GIVE WAR OR DATES)	16b. SOCIAL SECURITY NO.	17. INFORMANT	ADDRESS
		218-41-3886	Emma Blackman	3601 Garrison Blvd.

MEDICAL CERTIFICATION

18. **CAUSE OF DEATH** (Enter only one cause per line for (a), (b), and (c).)

PART I. DEATH WAS CAUSED BY:

IMMEDIATE CAUSE (a): Pneumonitis — APPROXIMATE INTERVAL BETWEEN ONSET AND DEATH: 1 week

DUE TO, OR AS A CONSEQUENCE OF (b): Arteriosclerotic Cardiovascular Disease — 4 years

DUE TO, OR AS A CONSEQUENCE OF (c):

Conditions, if any, which gave rise to immediate cause (a), stating the underlying cause last. 4124

PART 2. OTHER SIGNIFICANT CONDITIONS CONTRIBUTING TO DEATH BUT NOT RELATED TO THE TERMINAL DISEASE OR CONDITION GIVEN IN PART 1(a).

19a. DATE OF OPERATION	19b. CONDITION FOR WHICH OPERATION WAS PERFORMED	20a. AUTOPSY?	20b. IF YES, WERE FINDINGS USED IN CERTIFYING CAUSES OF DEATH?
		YES ☐ NO ☒	YES ☐ NO ☐

21a. ACCIDENT WAS UNDERLYING ☐ OR CONTRIBUTING ☐ CAUSE OF DEATH (IF EITHER, NOTIFY MEDICAL EXAMINER)	21b. TIME OF INJURY HOUR A.M. P.M. MONTH DAY YEAR 19	21c. HOW INJURY OCCURRED (ENTER NATURE OF INJURY IN ITEM 18, PART 1 OR PART 2)
21d. INJURY OCCURRED WHILE AT WORK ☐ NOT WHILE AT WORK ☐	21e. PLACE OF INJURY (AT HOME, STREET, FACTORY, OFFICE, FARM, ETC.)	21f. LOCATION STREET / CITY OR TOWN / COUNTY / STATE

22a. **I certify** that (I) (this hospital) attended the deceased from July 8 19 73, to Feb. 18 19 78, that (I) (we) last saw the deceased alive on Feb. 10 19 78, and that in (my) (our) opinion death occurred on the date and hour and from the causes stated above. (I) (We) (and) (did not) view the body after death.

22b. SIGNATURE	DEGREE		22c. DATE SIGNED
Jay M. Zimmerman	MD	ATTENDING PHYSICIAN ☒ MEDICAL DIRECTOR ☐ STAFF PHYSICIAN ☐	2/20/78

22d. PHYSICIAN'S NAME (TYPE OR PRINT)	22e. ADDRESS
Jay M. Zimmerman MD	3202 Hartford Rd, Baltimore

23a. BURIAL, CREMATION, REMOVAL (SPECIFY)	23b. DATE	23c. NAME OF CEMETERY OR CREMATORY	23d. LOCATION CITY OR TOWN / COUNTY / STATE
Burial	2/23/1978	Arbutus Cemetery	Arbutus, Maryland

24. FUNERAL DIRECTOR NAME	ADDRESS	25a. DATE REC'D. BY REGISTRAR	25b. REGISTRAR'S SIGNATURE
Wm. C. March F/H	928 East North Ave.	FEB 23 1978	Kirtley McCurdy

DIVISION OF VITAL RECORDS, 201 W. PRESTON ST., BALTIMORE, MARYLAND 21201

TO HOSPITAL OR ATTENDING PHYSICIAN: The law requires that the death certificate be executed within 24 hours after death. Page 4 may be retained by the hospital or attending physician.

TO FUNERAL DIRECTOR: After this certificate has been signed by the attending physician and completely filled in by the funeral director, page 3 should be detached for use as the burial-transit permit. Then please remove carbonpapers. Pages 1 and 2 should be filed within 72 hours after death with the State Dept. of Health and Mental Hygiene prior to burial, cremation, or removal.

IMPORTANT: If Item 21 is marked or Item 18 shows any injury, or other traumatic event, the medical examiner must be notified at once.

BP

DHMH - 1650M 1/76
(VR A 15 (4))

DIVISION OF VITAL RECORDS, 201 W. PRESTON ST., BALTIMORE, MARYLAND 21201

1 - FOR STATE REGISTRAR

STATE OF MARYLAND
DEPARTMENT OF HEALTH AND MENTAL HYGIENE
CERTIFICATE OF DEATH

78 04274
REG. NO.

1. DECEASED NAME (TYPE OR PRINT) FIRST	MIDDLE	LAST	2a. DATE OF DEATH MONTH DAY YEAR	2b. HOUR
Ethel	L.	JOHNSON	February 19, 1978	4:00P M

3. SEX	4. RACE	5. DATE OF BIRTH MONTH DAY YEAR	6. AGE (IN YEARS LAST BIRTHDAY)	IF UNDER 1 YEAR MONTHS / DAYS	IF UNDER 24 HRS. HOURS / MIN
FEMALE	BLACK	AUG. 14, 1911	66 YRS.		

7a. BIRTHPLACE (STATE OR FOREIGN COUNTRY)	7b. CITIZEN OF WHAT COUNTRY?	8. MARRIED ☐ NEVER MARRIED ☐ WIDOWED ☒ DIVORCED ☐	9. BALTIMORE CITY OR COUNTY OF DEATH
Tabor, N. C.	U. S. A.		Baltimore City MD.

10. CITY OR TOWN OF DEATH	11. NAME OF HOSPITAL, NURSING HOME OR OTHER INSTITUTION (IF NOT IN SUCH FACILITY, GIVE STREET ADDRESS)	12a. USUAL OCCUPATION (TYPE OF WORK FOR MOST OF WORKING LIFE)	12b. KIND OF BUSINESS OR INDUSTRY
Baltimore	Maryland General Hospital	Domestic	

USUAL RESIDENCE (IF NURSING HOME OR OTHER INSTITUTION, GIVE RESIDENCE BEFORE ADMISSION)

13a. STATE	13b. COUNTY	13c. CITY OR TOWN	13d. INSIDE CITY LIMITS?	13e. STREET ADDRESS
Maryland		Baltimore	YES ☒ NO ☐	501 Druid Hill Ave. Apt.816B

14. FATHER'S NAME FIRST	MIDDLE	LAST	15. MOTHER'S MAIDEN NAME FIRST	MIDDLE	LAST
Anthony		Freeman	Martha		Sherrod

16a. WAS DECEASED EVER IN U.S. ARMED FORCES? (YES, NO OR UNKNOWN)	(IF YES, GIVE WAR OR DATES)	16b. SOCIAL SECURITY NO.	17. INFORMANT (niece) ADDRESS
No.			Mrs. Sylvia Thomas 693 S. Avondale Road

MEDICAL CERTIFICATION

18. CAUSE OF DEATH (Enter only one cause per line for (a), (b), and (c).)

PART I. DEATH WAS CAUSED BY:

IMMEDIATE CAUSE (a) Cardiac Tamponade — Approximate Interval Between Onset and Death: Seconds

4410

Conditions, if any, which gave rise to immediate cause (a), stating the underlying cause last.

DUE TO, OR AS A CONSEQUENCE OF (b) Hemopericardium — Seconds

DUE TO, OR AS A CONSEQUENCE OF (c) Rupture Of Dissecting Aneurysm Of Ascending Aorta — Minutes

PART 2. OTHER SIGNIFICANT CONDITIONS CONTRIBUTING TO DEATH BUT NOT RELATED TO THE TERMINAL DISEASE OR CONDITION GIVEN IN PART 1(a)

19a. DATE OF OPERATION	19b. CONDITION FOR WHICH OPERATION WAS PERFORMED	20a. AUTOPSY?	20b. IF YES, WERE FINDINGS USED IN CERTIFYING CAUSES OF DEATH?
		YES ☒ NO ☐	YES ☒ NO ☐

21a. ACCIDENT WAS UNDERLYING ☐ OR CONTRIBUTING ☐ CAUSE OF DEATH (IF EITHER, NOTIFY MEDICAL EXAMINER)	21b. TIME OF INJURY HOUR A.M. P.M. MONTH DAY YEAR 19	21c. HOW INJURY OCCURRED (ENTER NATURE OF INJURY IN ITEM 18, PART 1 OR PART 2)
21d. INJURY OCCURRED WHILE AT WORK ☐ NOT WHILE AT WORK ☐	21e. PLACE OF INJURY (AT HOME, STREET, FACTORY, OFFICE, FARM, ETC.)	21f. LOCATION STREET CITY OR TOWN COUNTY STATE

22a. I certify that ~~XXX~~ (this hospital) attended the deceased from February 19, 19 78, to February 19, 19 78, that ☒ (we) last saw the deceased alive on February 19, 19 78, and that in ~~XX~~ (our) opinion death occurred on the date and hour and from the causes stated above ~~XX~~ (we) (did) (~~XXX~~) view the body after death.

22b. SIGNATURE	DEGREE	22c. DATE SIGNED
Elliott L. Gilpeer MD	ATTENDING PHYSICIAN ☐ MEDICAL DIRECTOR ☐ STAFF PHYSICIAN ☒	2-20-78

22d. PHYSICIAN'S NAME (TYPE OR PRINT)	22e. ADDRESS
Elliott L. Gilpeer, M.D.	c/o Maryland General Hospital

23a. BURIAL, CREMATION, REMOVAL (SPECIFY)	23b. DATE	23c. NAME OF CEMETERY OR CREMATORY	23d. LOCATION CITY OR TOWN COUNTY STATE
Burial	2/23/78	Arbutus MEM. Park	Arbutus, Maryland

24. FUNERAL DIRECTOR NAME	ADDRESS	25a. DATE REC'D. BY REGISTRAR	25b. REGISTRAR'S SIGNATURE
MORTON & DYETT F. H.	1701 Laurens Street	FEB 21 1978	Kathryn McCready

TO HOSPITAL OR ATTENDING PHYSICIAN: The law requires that the death certificate be executed within 24 hours after death. Page 4 may be retained by the hospital or attending physician.

TO FUNERAL DIRECTOR: After this certificate has been signed by the attending physician and completely filled in by the funeral director, page 3 should be detached for use as the burial-transit permit. Then please remove carbon papers. Pages 1 and 2 should be filed within 72 hours after death with the State Dept. of Health and Mental Hygiene prior to burial, cremation, or removal.

IMPORTANT: If item 21 is marked or item 18 shows any injury, or other traumatic event, the medical examiner must be notified at once.

1701

BP

DHMH - 16 50M 7/77 (VR A 15 (4))

STATE OF MARYLAND
DEPARTMENT OF HEALTH AND MENTAL HYGIENE
CERTIFICATE OF DEATH

1 - FOR STATE REGISTRAR

78 04275
REG. NO.

1. DECEASED NAME (TYPE OR PRINT) FIRST	MIDDLE	LAST	2a. DATE OF DEATH MONTH DAY YEAR	2b. HOUR
EVA		JOHNSON	2-4-78	8:10a M

3. SEX	4. RACE	5. DATE OF BIRTH MONTH DAY YEAR	6. AGE (IN YEARS LAST BIRTHDAY)	IF UNDER 1 YEAR MONTHS DAYS	IF UNDER 24 HRS HOURS MIN.
FEMALE	BLACK	7 4 1903	74 YRS.		

7a. BIRTHPLACE (STATE OR FOREIGN COUNTRY)	7b. CITIZEN OF WHAT COUNTRY?	8. MARRIED ☐ NEVER MARRIED ☐ WIDOWED XX DIVORCED ☐	9. BALTIMORE CITY OR COUNTY OF DEATH
NORTH CAROLINA	US		CITY MD.

10. CITY OR TOWN OF DEATH	11. NAME OF HOSPITAL, NURSING HOME OR OTHER INSTITUTION (IF NOT IN SUCH FACILITY, GIVE STREET ADDRESS)	12a. USUAL OCCUPATION (TYPE OF WORK FOR MOST OF WORKING LIFE)	12b. KIND OF BUSINESS OR INDUSTRY
BALTIMORE	3901 RIDGEWOOD AVE.	HOUSEWIFE	

USUAL RESIDENCE (IF NURSING HOME OR OTHER INSTITUTION, GIVE RESIDENCE BEFORE ADMISSION)

13a. STATE	13b. COUNTY	13c. CITY OR TOWN	13d. INSIDE CITY LIMITS?	13e. STREET ADDRESS
MARYLAND		BALTIMORE	YES XX NO ☐	3901 RIDGEWOOD AVE.

14. FATHER'S NAME FIRST	MIDDLE	LAST	15. MOTHER'S MAIDEN NAME FIRST	MIDDLE	LAST
WILLIAM		PETERSON	SYLVIA		

16a. WAS DECEASED EVER IN U.S. ARMED FORCES? (YES, NO OR UNKNOWN)	(IF YES, GIVE WAR OR DATES)	16b. SOCIAL SECURITY NO.	17. INFORMANT	ADDRESS
		214-18-0445	EULA COATES	3901 RIDGEWOOD AVE.

MEDICAL CERTIFICATION

18. **CAUSE OF DEATH** (Enter only one cause per line for (a), (b), and (c).)
PART I. DEATH WAS CAUSED BY

		APPROXIMATE INTERVAL BETWEEN ONSET AND DEATH
IMMEDIATE CAUSE (a)	Diabetes Mellitus, uncontrolled	
DUE TO, OR AS A CONSEQUENCE OF (b)	HCVD. -	
DUE TO, OR AS A CONSEQUENCE OF (c)	Congestive Heart Failure -	

Conditions, if any, which gave rise to immediate cause (a), stating the underlying cause last. 2509

PART 2. OTHER SIGNIFICANT CONDITIONS CONTRIBUTING TO DEATH BUT NOT RELATED TO THE TERMINAL DISEASE OR CONDITION GIVEN IN PART 1(a)

19a. DATE OF OPERATION	19b. CONDITION FOR WHICH OPERATION WAS PERFORMED	20a. AUTOPSY? YES ☐ NO ☐	20b. IF YES, WERE FINDINGS USED IN CERTIFYING CAUSES OF DEATH? YES ☐ NO ☐
—	—		

21a. ACCIDENT WAS UNDERLYING ☐ OR CONTRIBUTING ☐ CAUSE OF DEATH (IF EITHER, NOTIFY MEDICAL EXAMINER)	21b. TIME OF INJURY HOUR A.M. P.M. MONTH DAY YEAR 19	21c. HOW INJURY OCCURRED (ENTER NATURE OF INJURY IN ITEM 18, PART 1 OR PART 2)

21d. INJURY OCCURRED WHILE AT WORK ☐ NOT WHILE AT WORK ☐	21e. PLACE OF INJURY (AT HOME, STREET, FACTORY, OFFICE, FARM, ETC.)	21f. LOCATION STREET CITY OR TOWN COUNTY STATE

22a. **I certify** that (I) (this hospital) attended the deceased from April 5 19 71, to Feb 4 19 78, that (I) (~~was~~ last saw the deceased alive on 1/26 19 78, and that in (my) (our) opinion death occurred on the date and hour and from the causes stated above, (I) (~~was~~) (did not) view the body after death.

22b. SIGNATURE	DEGREE	22c. DATE SIGNED
[signature]	ATTENDING PHYSICIAN ☐ MEDICAL DIRECTOR ☐ STAFF PHYSICIAN ☐	2/9/78

22d. PHYSICIAN'S NAME (TYPE OR PRINT)	22e. ADDRESS
VTHMAN RAY JR	2225 W. North Ave -

23a. BURIAL, CREMATION, REMOVAL (SPECIFY)	23b. DATE	23c. NAME OF CEMETERY OR CREMATORY	23d. LOCATION CITY OR TOWN	COUNTY	STATE
BURIAL	2-9-78	ARBUTUS MEM. PK.	ARBUTUS		MARYLAND

24. FUNERAL DIRECTOR NAME	ADDRESS	25a. DATE REC'D. BY REGISTRAR	25b. REGISTRAR'S SIGNATURE
ARLINGTON S. PHILLIPS	1721-27 N. MONROE ST.	FEB 9 1978	[signature]

DIVISION OF VITAL RECORDS, 201 W. PRESTON ST., BALTIMORE, MARYLAND 21201

TO HOSPITAL OR ATTENDING PHYSICIAN: The law requires that the death certificate be executed within 24 hours after death. Page 4 may be retained by the hospital or attending physician.

TO FUNERAL DIRECTOR: After this certificate has been signed by the attending physician and completely filled in by the funeral director, page 3 should be detached for use as the burial-transit permit. Then please remove carbon papers. Pages 1 and 2 should be filed within 72 hours after death with the State Dept. of Health and Mental Hygiene prior to burial, cremation, or removal.

IMPORTANT: If item 21 is marked or item 18 shows any injury, or other traumatic event, the medical examiner must be notified at once.

1510

BP

DHMH - 16 50M 1/76
(VR A 15 (4))

STATE OF MARYLAND
DEPARTMENT OF HEALTH AND MENTAL HYGIENE
CERTIFICATE OF DEATH

1 - FOR STATE REGISTRAR

78 04276
REG. NO

1. DECEASED NAME (TYPE OR PRINT): George W. Johnson
2a. DATE OF DEATH: 2/13/78
2b. HOUR: 7 PM
3. SEX: MALE
4. RACE: BLACK
5. DATE OF BIRTH: 7/28/25
6. AGE (IN YEARS LAST BIRTHDAY): 52 YRS.
IF UNDER 1 YEAR: MONTHS / DAYS
IF UNDER 24 HRS.: HOURS / MIN.
7a. BIRTHPLACE (STATE OR FOREIGN COUNTRY): MD
7b. CITIZEN OF WHAT COUNTRY?: USA
8. MARRIED ☑ NEVER MARRIED ☐ WIDOWED ☐ DIVORCED ☐
9. BALTIMORE CITY OR COUNTY OF DEATH: Balto. City MD.
10. CITY OR TOWN OF DEATH: Balto.
11. NAME OF HOSPITAL, NURSING HOME OR OTHER INSTITUTION (IF NOT IN SUCH FACILITY, GIVE STREET ADDRESS): Provident Hospital
12a. USUAL OCCUPATION (TYPE OF WORK FOR MOST OF WORKING LIFE): Truck Helper
12b. KIND OF BUSINESS OR INDUSTRY:

USUAL RESIDENCE (IF NURSING HOME OR OTHER INSTITUTION, GIVE RESIDENCE BEFORE ADMISSION)
13a. STATE: MD
13b. COUNTY:
13c. CITY OR TOWN: Balto.
13d. INSIDE CITY LIMITS? YES ☑ NO ☐
13e. STREET ADDRESS: 550 Gold st

14. FATHER'S NAME: UNK
15. MOTHER'S MAIDEN NAME: UNK
16a. WAS DECEASED EVER IN U.S. ARMED FORCES? (YES, NO OR UNKNOWN): Yes
16b. (IF YES, GIVE WAR OR DATES): WW II
16c. SOCIAL SECURITY NO.: 170-20-1694
17. INFORMANT: MARY Howard
ADDRESS: 550 Gold st. #17

MEDICAL CERTIFICATION

18. CAUSE OF DEATH (Enter only one cause per line for (a), (b), and (c).)
PART I. DEATH WAS CAUSED BY:
IMMEDIATE CAUSE (a): Cardiorespiratory Arrest
DUE TO, OR AS A CONSEQUENCE OF (b): Diabetic Ketoacidosis ; Advanced Cirrhosis
DUE TO, OR AS A CONSEQUENCE OF (c):
Conditions, if any, which gave rise to immediate cause (a), stating the underlying cause last: 2500
APPROXIMATE INTERVAL BETWEEN ONSET AND DEATH:

PART 2. OTHER SIGNIFICANT CONDITIONS CONTRIBUTING TO DEATH BUT NOT RELATED TO THE TERMINAL DISEASE OR CONDITION GIVEN IN PART 1(a): Seizure Disorder ; Severe Anemia

19a. DATE OF OPERATION:
19b. CONDITION FOR WHICH OPERATION WAS PERFORMED:
20a. AUTOPSY? YES ☐ NO ☐
20b. IF YES, WERE FINDINGS USED IN CERTIFYING CAUSES OF DEATH? YES ☐ NO ☐

21a. ACCIDENT WAS UNDERLYING ☐ OR CONTRIBUTING ☐ CAUSE OF DEATH (IF EITHER, NOTIFY MEDICAL EXAMINER)
21b. TIME OF INJURY: HOUR A.M. P.M. MONTH DAY YEAR 19
21c. HOW INJURY OCCURRED (ENTER NATURE OF INJURY IN ITEM 18, PART 1 OR PART 2)
21d. INJURY OCCURRED: WHILE AT WORK ☐ NOT WHILE AT WORK ☐
21e. PLACE OF INJURY (AT HOME, STREET, FACTORY, OFFICE, FARM, ETC.)
21f. LOCATION: STREET / CITY OR TOWN / COUNTY / STATE

22a. I certify that (I) (this hospital) attended the deceased from 2/10 19 78, to 2/13 19 78, that (I) (we) last saw the deceased alive on 2/13/78 19, and that in (my) (our) opinion death occurred on the date and hour and from the causes stated above, (I) (we) (did) (did not) view the body after death.

22b. SIGNATURE: Ofelia Loot, M.D.
DEGREE: ATTENDING PHYSICIAN ☐ MEDICAL DIRECTOR ☐ STAFF PHYSICIAN ☑
22c. DATE SIGNED: 2/13/78
22d. PHYSICIAN'S NAME (TYPE OR PRINT): Ofelia Loot, M.D.
22e. ADDRESS: Provident Hospital, Inc.

23a. BURIAL, CREMATION, REMOVAL (SPECIFY): Burial
23b. DATE: 2/18/78
23c. NAME OF CEMETERY OR CREMATORY: King Mem. Pk.
23d. LOCATION CITY OR TOWN / COUNTY / STATE: Randallstown / Bal. / Md.

24. FUNERAL DIRECTOR NAME / ADDRESS: William C. Brown Mortuary 1206 W. North Ave
25a. DATE REC'D. BY REGISTRAR: FEB 15 1978
25b. REGISTRAR'S SIGNATURE: Audrey McCready

DIVISION OF VITAL RECORDS, 201 W. PRESTON ST., BALTIMORE, MARYLAND 21201

TO HOSPITAL OR ATTENDING PHYSICIAN: The law requires that the death certificate be executed within 24 hours after death. Page 4 may be retained by the hospital or attending physician.

TO FUNERAL DIRECTOR: After this certificate has been signed by the attending physician and completely filled in by the funeral director, page 3 should be detached for use as the burial-transit permit. Then please remove carbon papers. Pages 1 and 2 should be filed within 72 hours after death with the State Dept. of Health and Mental Hygiene prior to burial, cremation, or removal.

IMPORTANT: If item 21 is marked or item 18 shows any injury, or other traumatic event, the medical examiner must be notified at once.

1403

BP

DHMH - 16 60M 1/75
(VR A 15(4))

STATE OF MARYLAND
DEPARTMENT OF HEALTH AND MENTAL HYGIENE
CERTIFICATE OF DEATH

1 - FOR STATE REGISTRAR

78 04277
REG NO.

DIVISION OF VITAL RECORDS, 201 W. PRESTON ST., BALTIMORE, MARYLAND 21201

TO HOSPITAL OR ATTENDING PHYSICIAN: The law requires that the death certificate be executed within 24 hours after death. Page 4 may be retained by the hospital or attending physician.

TO FUNERAL DIRECTOR: After this certificate has been signed by the attending physician and completely filled in by the funeral director, page 3 should be detached for use as the burial-transit permit. Then please remove carbon papers. Pages 1 and 2 should be filed within 72 hours after death with the State Dept. of Health and Mental Hygiene prior to burial, cremation, or removal.

IMPORTANT: If item 21 is marked or item 18 shows any injury, or other traumatic event, the medical examiner must be notified at once.

1. DECEASED NAME (TYPE OR PRINT) FIRST: Raymond	MIDDLE: H.	LAST: Johnson	2a. DATE OF DEATH MONTH: February	DAY: 23	YEAR: 1978
2b. HOUR: 6:15 AM					
3. SEX: male	4. RACE: Black	5. DATE OF BIRTH MONTH: April	DAY: 11	YEAR: 1903	6. AGE (IN YEARS LAST BIRTHDAY): 74 YRS
IF UNDER 1 YEAR: MONTHS / DAYS	IF UNDER 24 HRS: HOURS / MIN				
7a. BIRTHPLACE (STATE OR FOREIGN COUNTRY): Maryland	7b. CITIZEN OF WHAT COUNTRY?: U.S.A.	8. MARRIED ☑ NEVER MARRIED ☐ WIDOWED ☐ DIVORCED ☐	9. BALTIMORE CITY OR COUNTY OF DEATH: Balto. City MD.		
10. CITY OR TOWN OF DEATH: Balto.	11. NAME OF HOSPITAL, NURSING HOME OR OTHER INSTITUTION (IF NOT IN SUCH FACILITY, GIVE STREET ADDRESS): Lutheran Hospital of Md.	12a. USUAL OCCUPATION (TYPE OF WORK FOR MOST OF WORKING LIFE): Janitor	12b. KIND OF BUSINESS OR INDUSTRY		
USUAL RESIDENCE (IF NURSING HOME OR OTHER INSTITUTION, GIVE RESIDENCE BEFORE ADMISSION) 13a. STATE: Md.	13b. COUNTY: -	13c. CITY OR TOWN: Balto.	13d. INSIDE CITY LIMITS? YES ☑ NO ☐	13e. STREET ADDRESS: 3006 Harlem Ave. -	
14. FATHER'S NAME FIRST / MIDDLE / LAST		15. MOTHER'S MAIDEN NAME FIRST / MIDDLE / LAST			
16a. WAS DECEASED EVER IN U.S. ARMED FORCES? (YES, NO OR UNKNOWN): NO (IF YES, GIVE WAR OR DATES)	16b. SOCIAL SECURITY NO.: 215-01-9949	17. INFORMANT ADDRESS: Carrie C. Johnson/3006 Harlem Ave. 21216			

MEDICAL CERTIFICATION

18. CAUSE OF DEATH. Enter only one cause per line for (a), (b), and (c). PART I. DEATH WAS CAUSED BY: — APPROXIMATE INTERVAL BETWEEN ONSET AND DEATH

IMMEDIATE CAUSE (a): Cardiorespiratory Arrest

4360

Conditions, if any, which gave rise to immediate cause (a), stating the underlying cause last.

DUE TO, OR AS A CONSEQUENCE OF (b): Bilateral Cerebrovascular Accident

DUE TO, OR AS A CONSEQUENCE OF (c): Hypertension

PART 2. OTHER SIGNIFICANT CONDITIONS CONTRIBUTING TO DEATH BUT NOT RELATED TO THE TERMINAL DISEASE OR CONDITION GIVEN IN PART 1(a): Urinary tract Infection

19a. DATE OF OPERATION	19b. CONDITION FOR WHICH OPERATION WAS PERFORMED	20a. AUTOPSY? YES ☐ NO ☒	20b. IF YES, WERE FINDINGS USED IN CERTIFYING CAUSES OF DEATH? YES ☐ NO ☐
21a. ACCIDENT WAS UNDERLYING ☐ OR CONTRIBUTING ☐ CAUSE OF DEATH (IF EITHER, NOTIFY MEDICAL EXAMINER)	21b. TIME OF INJURY HOUR A.M. P.M. MONTH DAY YEAR 19	21c. HOW INJURY OCCURRED (ENTER NATURE OF INJURY IN ITEM 18, PART 1 OR PART 2)	
21d. INJURY OCCURRED WHILE AT WORK ☐ NOT WHILE AT WORK ☐	21e. PLACE OF INJURY (AT HOME, STREET, FACTORY, OFFICE, FARM, ETC.)	21f. LOCATION STREET / CITY OR TOWN / COUNTY / STATE	

22a. I certify that (I) (this hospital) attended the deceased from 2-14- 19 78 to 2-23- 19 78, that (I) (we) last saw the deceased alive on 2-23- 19 78, and that in (my) (our) opinion death occurred on the date and hour and from the causes stated above, (I) (we) (did) (did not) view the body after death.

22b. SIGNATURE: George Kurian	DEGREE: ATTENDING PHYSICIAN ☐ MEDICAL DIRECTOR ☐ STAFF PHYSICIAN ☒	22c. DATE SIGNED: 2-23-78
22d. PHYSICIAN'S NAME (TYPE OR PRINT): GEORGE KURIAN	22e. ADDRESS: LUTHERAN HOSPITAL BALTIMORE, 21216	

23a. BURIAL, CREMATION, REMOVAL (SPECIFY): Burial	23b. DATE: 02/28/78	23c. NAME OF CEMETERY OR CREMATORY: Mt. Calvary Cemetery	23d. LOCATION CITY OR TOWN: Baltimore / COUNTY / STATE: Maryland	
24. FUNERAL DIRECTOR (NAME AND ADDRESS): Marshall W. Jones, Jr., Funeral Home, P.A. Purnell B. Oden/4101 Edmondson Ave./Balto.,Md.		25a. DATE REC'D. BY REGISTRAR: FEB 24 1978	25b. REGISTRAR'S SIGNATURE: Catherine Cody	

1606 BP

DHMH - 1660M 1/75 (VR A 15(4))

STATE OF MARYLAND
DEPARTMENT OF HEALTH AND MENTAL HYGIENE
CERTIFICATE OF DEATH

1 - FOR STATE REGISTRAR

78 04278
REG. NO.

1. DECEASED NAME (TYPE OR PRINT) FIRST: Richard MIDDLE: Tarr LAST: Johnson				2a. DATE OF DEATH MONTH DAY YEAR: February 24, 1978	2b. HOUR: 11:00p M
3. SEX: male	4. RACE: white	5. DATE OF BIRTH MONTH - DAY - YEAR: 3 - 10 - 1950	6. AGE (IN YEARS LAST BIRTHDAY): 27 YRS.	IF UNDER 1 YEAR: MONTHS / DAYS	IF UNDER 24 HRS: HOURS / MIN.
7a. BIRTHPLACE (STATE OR FOREIGN COUNTRY): Delaware	7b. CITIZEN OF WHAT COUNTRY?: USA	8. MARRIED ☒ NEVER MARRIED ☐ WIDOWED ☐ DIVORCED ☐	9. BALTIMORE CITY OR COUNTY OF DEATH: Baltimore City MD.		
10. CITY OR TOWN OF DEATH: Baltimore	11. NAME OF HOSPITAL, NURSING HOME OR OTHER INSTITUTION (IF NOT IN SUCH FACILITY, GIVE STREET ADDRESS): The Johns Hopkins Hospital		12a. USUAL OCCUPATION (TYPE OF WORK FOR MOST OF WORKING LIFE): clerk	12b. KIND OF BUSINESS OR INDUSTRY: Postal	

USUAL RESIDENCE (IF NURSING HOME OR OTHER INSTITUTION, GIVE RESIDENCE BEFORE ADMISSION)

13a. STATE: Delaware	13b. COUNTY: Sussex	13c. CITY OR TOWN: Ellendale	13d. INSIDE CITY LIMITS? YES ☐ NO ☒	13e. STREET ADDRESS: R.D. New Market Village

14. FATHER'S NAME FIRST MIDDLE LAST: James T. Johnson	15. MOTHER'S MAIDEN NAME FIRST MIDDLE LAST: Hannah S. Johnson		
16a. WAS DECEASED EVER IN U.S. ARMED FORCES? (YES, NO OR UNKNOWN): no (IF YES, GIVE WAR OR DATES): —	16b. SOCIAL SECURITY NO.: 221-36-5359	17. INFORMANT ADDRESS: Elaine Caras Johnson, Ellendale, Del	

MEDICAL CERTIFICATION

18. CAUSE OF DEATH (Enter only one couse per line for (a), (b), and (c).)

PART 1. DEATH WAS CAUSED BY:

IMMEDIATE CAUSE (a): Cardiopulmonary arrest — APPROXIMATE INTERVAL BETWEEN ONSET AND DEATH: 10 minutes

DUE TO, OR AS A CONSEQUENCE OF (b): Rhabdomyosarcoma — one year

DUE TO, OR AS A CONSEQUENCE OF (c):

1719 Conditions, if any, which gave rise to immediate cause (a), stating the underlying cause last.

PART 2. OTHER SIGNIFICANT CONDITIONS CONTRIBUTING TO DEATH BUT NOT RELATED TO THE TERMINAL DISEASE OR CONDITION GIVEN IN PART 1(a)

19a. DATE OF OPERATION	19b. CONDITION FOR WHICH OPERATION WAS PERFORMED	20a. AUTOPSY? YES ☐ NO ☒	20b. IF YES, WERE FINDINGS USED IN CERTIFYING CAUSES OF DEATH? YES ☐ NO ☒

21a. ACCIDENT WAS UNDERLYING ☐ OR CONTRIBUTING ☐ CAUSE OF DEATH (IF EITHER, NOTIFY MEDICAL EXAMINER)	21b. TIME OF INJURY HOUR A.M. P.M. MONTH DAY YEAR 19	21c. HOW INJURY OCCURRED (ENTER NATURE OF INJURY IN ITEM 18, PART 1 OR PART 2)	
21d. INJURY OCCURRED WHILE AT WORK ☐ NOT WHILE AT WORK ☐	21e. PLACE OF INJURY (AT HOME, STREET, FACTORY, OFFICE, FARM, ETC.)	21f. LOCATION STREET / CITY OR TOWN / COUNTY / STATE	

22a. I certify that ~~I~~ (this hospital) attended the deceased from December 10, 1977 to February 24 1978, that ~~I~~ (we) last saw the deceased alive on February 24, 1978, and that in (my) (~~our~~) opinion death occurred on the date and hour and from the causes stated above. (I) (~~we~~) (did) (~~did not~~) view the body after death.

22b. SIGNATURE: [signature] DEGREE: MD ATTENDING PHYSICIAN ☐ MEDICAL DIRECTOR ☐ STAFF PHYSICIAN ☒		22c. DATE SIGNED: 2-24-78
22d. PHYSICIAN'S NAME (TYPE OR PRINT): Ronald Eugene Gress, M.D.	22e. ADDRESS: 601 N. Broadway	

23a. BURIAL, CREMATION, REMOVAL (SPECIFY): Burial	23b. DATE: Feb. 28, 78	23c. NAME OF CEMETERY OR CREMATORY: Odd Fellows	23d. LOCATION CITY OR TOWN / COUNTY / STATE: Milton, Sussex, Delaware	
24. FUNERAL DIRECTOR NAME / ADDRESS: William M Short Jr., Delmar Del.	25a. DATE REC'D. BY REGISTRAR: MAR 1 1978	25b. REGISTRAR'S SIGNATURE: Tiffany McCready		

TO HOSPITAL OR ATTENDING PHYSICIAN: The law requires that the death certificate be executed within 24 hours after death. Page 4 retained by the hospital or attending physician.

TO FUNERAL DIRECTOR: After this certificate has been signed by the attending physician and completely filled in, it should be detached for use as the burial-transit permit. Then please remove carbonpapers. Pages 1 and 2 should be delivered within 72 hours after death with the State Dept. of Health and Mental Hygiene prior to burial, cremation, or removal.

IMPORTANT: If item 21 is marked or item 18 shows any injury, or other traumatic event, the medical examiner must be notified at once.

DIVISION OF VITAL RECORDS, 201 W. PRESTON ST., BALTIMORE, MARYLAND 21201

BP

DHMH - 16 50M 7/77
(VR A 15 (4))

STATE OF MARYLAND
DEPARTMENT OF HEALTH AND MENTAL HYGIENE
CERTIFICATE OF DEATH

1 - FOR STATE REGISTRAR

78 04279
REG. NO.

1. DECEASED NAME (TYPE OR PRINT) FIRST: BEULAH MIDDLE: B. LAST: JOHNSTON
2a. DATE OF DEATH MONTH DAY YEAR: FEBRUARY 9, 1978
2b. HOUR: 3:00A
3. SEX: Female
4. RACE: cauc
5. DATE OF BIRTH MONTH DAY YEAR: April 10, 1894
6. AGE (IN YEARS LAST BIRTHDAY): 83 YRS.
IF UNDER 1 YEAR: MONTHS DAYS
IF UNDER 24 HRS.: HOURS MIN.
7a. BIRTHPLACE (STATE OR FOREIGN COUNTRY): Mississippi
7b. CITIZEN OF WHAT COUNTRY?: U S A
8. MARRIED ☐ NEVER MARRIED ☐ WIDOWED ☒ DIVORCED ☐
9. BALTIMORE CITY OR COUNTY OF DEATH: BALTIMORE CITY MD.
10. CITY OR TOWN OF DEATH: BALTIMORE
11. NAME OF HOSPITAL, NURSING HOME OR OTHER INSTITUTION (IF NOT IN SUCH FACILITY, GIVE STREET ADDRESS): ST AGNES HOSPITAL
12a. USUAL OCCUPATION (TYPE OF WORK FOR MOST OF WORKING LIFE): Retired
12b. KIND OF BUSINESS OR INDUSTRY: U S Govt.

USUAL RESIDENCE (IF NURSING HOME OR OTHER INSTITUTION, GIVE RESIDENCE BEFORE ADMISSION)
13a. STATE: Meryland
13b. COUNTY: Baltimore
13c. CITY OR TOWN: Catonsville
13d. INSIDE CITY LIMITS? YES ☐ NO XX
13e. STREET ADDRESS: 607 Stoney Lane

14. FATHER'S NAME FIRST: Deniel MIDDLE: A. LAST: Burgin
15. MOTHER'S MAIDEN NAME FIRST: Nancy MIDDLE: LAST: Garner

16a. WAS DECEASED EVER IN U.S. ARMED FORCES? (YES, NO OR UNKNOWN): no (IF YES, GIVE WAR OR DATES)
16b. SOCIAL SECURITY NO.
17. INFORMANT ADDRESS: Falls Church, Virginia 22046
Mrs. A. V. Bashem, 200 Meple Ave. Apt 305

MEDICAL CERTIFICATION

18. CAUSE OF DEATH (Enter only one couse per line for (a), (b), and (c).)
PART I. DEATH WAS CAUSED BY:
IMMEDIATE CAUSE (a): SUSPECTED CARDIAC ARREST — APPROXIMATE INTERVAL BETWEEN ONSET AND DEATH
4272
DUE TO, OR AS A CONSEQUENCE OF (b):
Conditions, if any, which gave rise to immediate couse (a), stating the underlying couse last.
DUE TO, OR AS A CONSEQUENCE OF (c):

PART 2. OTHER SIGNIFICANT CONDITIONS CONTRIBUTING TO DEATH BUT NOT RELATED TO THE TERMINAL DISEASE OR CONDITION GIVEN IN PART 1(a):
RIGHT ABDOMINAL MASS POSSIBLY MALIGNANCY

19a. DATE OF OPERATION
19b. CONDITION FOR WHICH OPERATION WAS PERFORMED
20a. AUTOPSY? YES ☐ NO ☒
20b. IF YES, WERE FINDINGS USED IN CERTIFYING CAUSES OF DEATH? YES ☐ NO ☐
21a. ACCIDENT WAS UNDERLYING ☐ OR CONTRIBUTING ☐ CAUSE OF DEATH (IF EITHER, NOTIFY MEDICAL EXAMINER)
21b. TIME OF INJURY HOUR A.M. P.M. MONTH DAY YEAR 19
21c. HOW INJURY OCCURRED (ENTER NATURE OF INJURY IN ITEM 18, PART 1 OR PART 2)
21d. INJURY OCCURRED WHILE AT WORK ☐ NOT WHILE AT WORK ☐
21e. PLACE OF INJURY (AT HOME, STREET, FACTORY, OFFICE, FARM, ETC.)
21f. LOCATION STREET CITY OR TOWN COUNTY STATE

22a. I certify that I X (this hospital) attended the deceased from JAN 28, 19 78, to FEB 9, 19 78, that I X (we) last saw the deceased alive on FEB 9, 19 78, and that in my XX (our) opinion death occurred on the date and hour and from the causes stated above, (I X/we) (did) (did not) view the body after death.
22b. SIGNATURE: H.S. Ahluwalia XX
DEGREE: ATTENDING PHYSICIAN ☐ MEDICAL DIRECTOR ☐ STAFF PHYSICIAN ☑
22c. DATE SIGNED: 2/9/78.
22d. PHYSICIAN'S NAME (TYPE OR PRINT): H. S. AHLUWALIA
22e. ADDRESS: 900 CATON AVE BALTIMORE MD 21229

23a. BURIAL, CREMATION, REMOVAL (SPECIFY): Buriel
23b. DATE: 2/12/78
23c. NAME OF CEMETERY OR CREMATORY: Mayhew Cemetery
23d. LOCATION CITY OR TOWN: Mayhew COUNTY: STATE: Mississippi

24. FUNERAL DIRECTOR NAME AND ADDRESS: Witzke Catonsville Funeral Home
1630 Edmondson Ave., Baltimore, Md. 21228
25a. DATE REC'D. BY REGISTRAR: FEB 15 1978
25b. REGISTRAR'S SIGNATURE: Kathryn McCready

DIVISION OF VITAL RECORDS, 201 W. PRESTON ST., BALTIMORE, MARYLAND 21201

TO HOSPITAL OR ATTENDING PHYSICIAN: The law requires that the death certificate be executed within 24 hours after death. Page 4 may be retained by the hospital or attending physician.

TO FUNERAL DIRECTOR: After this certificate has been signed by the attending physician and completely filled in by the funeral director, page 3 should be detached for use as the burial-transit permit. Then please remove carbon papers. Pages 1 and 2 should be filed within 72 hours after death with the State Dept. of Health and Mental Hygiene prior to burial, cremation, or removal.

IMPORTANT: If item 21 is marked or item 18 shows any injury, or other traumatic event, the medical examiner must be notified at once.

BP

DHMH - 16 50M 7/77
(VR A 15 (4))

STATE OF MARYLAND
DEPARTMENT OF HEALTH AND MENTAL HYGIENE
CERTIFICATE OF DEATH

1 - FOR STATE REGISTRAR

78 04280
REG. NO.

DIVISION OF VITAL RECORDS, 201 W. PRESTON ST., BALTIMORE, MARYLAND 21201

TO HOSPITAL OR ATTENDING PHYSICIAN: The law requires that the death certificate be executed within 24 hours after death. Page 4 may be retained by the hospital or attending physician.

TO FUNERAL DIRECTOR: After this certificate has been signed by the attending physician and completely filled in by the funeral director, page 3 should be detached for use as the burial-transit permit. Then please remove carbon papers. Pages 1 and 2 should be filed within 72 hours after death with the State Dept. of Health and Mental Hygiene prior to burial, cremation, or removal.

IMPORTANT: If Item 21 is marked or Item 18 shows any injury, or other traumatic event, the medical examiner must be notified at once.

1. DECEASED NAME (TYPE OR PRINT) FIRST / MIDDLE / LAST	Clarence / Vernon / Jones Sr			2a. DATE OF DEATH MONTH DAY YEAR	February 6, 1978
2b. HOUR	M				
3. SEX	Male	4. RACE	White	5. DATE OF BIRTH MONTH DAY YEAR	July 19 1907
6. AGE (IN YEARS LAST BIRTHDAY)	70 YRS.	IF UNDER 1 YEAR: MONTHS / DAYS		IF UNDER 24 HRS.: HOURS / MIN	
7a. BIRTHPLACE (STATE OR FOREIGN COUNTRY)	Maryland	7b. CITIZEN OF WHAT COUNTRY?	U.S.A.	8 MARRIED [X] NEVER MARRIED [ ] WIDOWED [ ] DIVORCED [ ]	
9. BALTIMORE CITY OR COUNTY OF DEATH	Baltimore City MD.				
10. CITY OR TOWN OF DEATH	Baltimore	11. NAME OF HOSPITAL, NURSING HOME OR OTHER INSTITUTION (IF NOT IN SUCH FACILITY, GIVE STREET ADDRESS)	4304 Parkwood Ave	12a. USUAL OCCUPATION (TYPE OF WORK FOR MOST OF WORKING LIFE)	Retired Boiler Operator
12b. KIND OF BUSINESS OR INDUSTRY					

USUAL RESIDENCE (IF NURSING HOME OR OTHER INSTITUTION, GIVE RESIDENCE BEFORE ADMISSION)

13a. STATE	13b. COUNTY	13c. CITY OR TOWN	13d. INSIDE CITY LIMITS?	13e. STREET ADDRESS
Maryland		Baltimore	YES [X] NO [ ]	4304 Parkwood Ave

14. FATHER'S NAME FIRST / MIDDLE / LAST	15. MOTHER'S MAIDEN NAME FIRST / MIDDLE / LAST
Clarence V Hunt	Amanda

16a. WAS DECEASED EVER IN U.S. ARMED FORCES? (YES, NO OR UNKNOWN)	(IF YES, GIVE WAR OR DATES)	16b. SOCIAL SECURITY NO.	17. INFORMANT	ADDRESS
No		216-10-4009	Mrs A. Gertrude Jones	Same

MEDICAL CERTIFICATION

18. CAUSE OF DEATH (Enter only one cause per line for (a), (b), and (c).)
PART I. DEATH WAS CAUSED BY:

4119

Conditions, if any, which gave rise to immediate cause (a), stating the underlying cause last.

IMMEDIATE CAUSE (a) Acute Coronary Insufficiency — APPROXIMATE INTERVAL BETWEEN ONSET AND DEATH: minutes

DUE TO, OR AS A CONSEQUENCE OF (b)

DUE TO, OR AS A CONSEQUENCE OF (c)

PART 2. OTHER SIGNIFICANT CONDITIONS CONTRIBUTING TO DEATH BUT NOT RELATED TO THE TERMINAL DISEASE OR CONDITION GIVEN IN PART 1(a): Emphysema and Valvular heart disease

19a. DATE OF OPERATION	19b. CONDITION FOR WHICH OPERATION WAS PERFORMED	20a. AUTOPSY?	20b. IF YES, WERE FINDINGS USED IN CERTIFYING CAUSES OF DEATH?
		YES [ ] NO [ ]	YES [ ] NO [ ]

21a. ACCIDENT WAS UNDERLYING [ ] OR CONTRIBUTING [ ] CAUSE OF DEATH (IF EITHER, NOTIFY MEDICAL EXAMINER)	21b. TIME OF INJURY HOUR A.M. P.M. MONTH DAY YEAR 19	21c. HOW INJURY OCCURRED (ENTER NATURE OF INJURY IN ITEM 18, PART 1 OR PART 2)
21d. INJURY OCCURRED WHILE AT WORK [ ] NOT WHILE AT WORK [ ]	21e. PLACE OF INJURY (AT HOME, STREET, FACTORY, OFFICE, FARM, ETC.)	21f. LOCATION STREET / CITY OR TOWN / COUNTY / STATE

22a. I certify that (I) (~~the hospital~~) attended the deceased from 8-14, 19 63, to 2-6, 19 78, that (I) (~~we~~) last saw the deceased alive on 12-13, 19 77, and that in (my) (~~our~~) opinion death occurred on the date and hour and from the causes stated above, (I) (~~we~~) (~~did~~) (did not) view the body after death.

22b. SIGNATURE DEGREE	ATTENDING PHYSICIAN / MEDICAL DIRECTOR / STAFF PHYSICIAN	22c. DATE SIGNED
William P Benson, Jr M.D	[ ] [X] [ ]	2-7-78

22d. PHYSICIAN'S NAME (TYPE OR PRINT)	22e. ADDRESS
William P Benson Jr M.D.	3502 North Calvert St Baltimore, Md

23a. BURIAL, CREMATION, REMOVAL (SPECIFY)	23b. DATE	23c. NAME OF CEMETERY OR CREMATORY	23d. LOCATION CITY OR TOWN / COUNTY / STATE
Burial	2/8/78	Sacred Heart Jesus	Baltimore, Maryland

24. FUNERAL DIRECTOR NAME / ADDRESS	25a. DATE REC'D. BY REGISTRAR	25b. REGISTRAR'S SIGNATURE
Leonard J Ruck Inc. Baltimore, Maryland	FEB 9 1978	Kathryn McCready

2632 BP

DHMH - 16 50M 7/77 (VR A 15 (4))

STATE OF MARYLAND
DEPARTMENT OF HEALTH AND MENTAL HYGIENE
CERTIFICATE OF DEATH

1 - FOR STATE REGISTRAR

78 04281
REG. NO.

1. DECEASED NAME (TYPE OR PRINT): FIRST FRANK MIDDLE W. LAST JONES SR.

2a. DATE OF DEATH: MONTH 2 DAY 10 YEAR 78

2b. HOUR 10 40 P M

3. SEX: M

4. RACE: W

5. DATE OF BIRTH: MONTH 10 DAY 24 YEAR 24

6. AGE (IN YEARS LAST BIRTHDAY): 53 YRS. IF UNDER 1 YEAR: MONTHS DAYS; IF UNDER 24 HRS: HOURS MIN

7a. BIRTHPLACE (STATE OR FOREIGN COUNTRY): MD.

7b. CITIZEN OF WHAT COUNTRY? U.S.A.

8. MARRIED ☒ NEVER MARRIED ☐ WIDOWED ☐ DIVORCED ☐

9. BALTIMORE CITY OR COUNTY OF DEATH: BALTO. CITY MD.

10. CITY OR TOWN OF DEATH: BALTO.

11. NAME OF HOSPITAL, NURSING HOME OR OTHER INSTITUTION (IF NOT IN SUCH FACILITY, GIVE STREET ADDRESS): BALTO. CITY HOSP

12a. USUAL OCCUPATION (TYPE OF WORK FOR MOST OF WORKING LIFE):

12b. KIND OF BUSINESS OR INDUSTRY: WEST. ELEC

USUAL RESIDENCE (IF NURSING HOME OR OTHER INSTITUTION, GIVE RESIDENCE BEFORE ADMISSION)

13a. STATE: MD. 13b. COUNTY: BALTO 13c. CITY OR TOWN: COLGATE 13d. INSIDE CITY LIMITS? YES ☐ NO ☒ 13e. STREET ADDRESS: 505 SO. 46TH ST.

14. FATHER'S NAME: FIRST C WILLIAM MIDDLE LAST JONES

15. MOTHER'S MAIDEN NAME: FIRST ANNA MIDDLE LAST TOEPFNER

16a. WAS DECEASED EVER IN U.S. ARMED FORCES? (YES, NO OR UNKNOWN): YES (IF YES, GIVE WAR OR DATES): WW II

16b. SOCIAL SECURITY NO.: 216 16 2988

17. INFORMANT: LILLIAN JONES ADDRESS: ABOVE

MEDICAL CERTIFICATION

18. CAUSE OF DEATH (Enter only one cause per line for (a), (b) and (c).)

PART 1. DEATH WAS CAUSED BY:

IMMEDIATE CAUSE (a): cardiac arrest

4272

Conditions, if any, which gave rise to immediate cause (a), stating the underlying cause last.

DUE TO, OR AS A CONSEQUENCE OF (b):

DUE TO, OR AS A CONSEQUENCE OF (c):

APPROXIMATE INTERVAL BETWEEN ONSET AND DEATH

PART 2. OTHER SIGNIFICANT CONDITIONS CONTRIBUTING TO DEATH BUT NOT RELATED TO THE TERMINAL DISEASE OR CONDITION GIVEN IN PART 1(a)

19a. DATE OF OPERATION

19b. CONDITION FOR WHICH OPERATION WAS PERFORMED

20a. AUTOPSY? YES ☒ NO ☐

20b. IF YES, WERE FINDINGS USED IN CERTIFYING CAUSES OF DEATH? YES ☐ NO ☐

21a. ACCIDENT WAS UNDERLYING ☐ OR CONTRIBUTING ☐ CAUSE OF DEATH (IF EITHER, NOTIFY MEDICAL EXAMINER)

21b. TIME OF INJURY: HOUR A.M. P.M. MONTH DAY YEAR 19

21c. HOW INJURY OCCURRED (ENTER NATURE OF INJURY IN ITEM 18, PART 1 OR PART 2)

21d. INJURY OCCURRED: WHILE AT WORK ☐ NOT WHILE AT WORK ☐

21e. PLACE OF INJURY (AT HOME, STREET, FACTORY, OFFICE, FARM, ETC.)

21f. LOCATION: STREET CITY OR TOWN COUNTY STATE

22a. I certify that (I) (this hospital) attended the deceased from 2/10/78 to 10:40 P.M. 2/10 19 78, that (I) (we) last saw the deceased alive on 2/10/78 19 , and that in (my) (our) opinion death occurred on the date and hour and from the causes stated above. (I) (we) (did) (did not) view the body after death.

22b. SIGNATURE: P Blyon MD DEGREE: ATTENDING PHYSICIAN ☐ MEDICAL DIRECTOR ☐ HOUSE STAFF PHYSICIAN ☒

22c. DATE SIGNED: 2/10/78

22d. PHYSICIAN'S NAME (TYPE OR PRINT): PB Lyon

22e. ADDRESS: BALTIMORE CITY HOSPITALS

23a. BURIAL, CREMATION, REMOVAL (SPECIFY): BURIAL

23b. DATE: 2/14/78

23c. NAME OF CEMETERY OR CREMATORY: OAK LAWN

23d. LOCATION: CITY OR TOWN BALTO. COUNTY STATE MD.

24. FUNERAL DIRECTOR: NAME J.G. CONNELLY ADDRESS 300 MACE

25a. DATE REC'D. BY REGISTRAR: FEB 16 1978

25b. REGISTRAR'S SIGNATURE: Audrey McCready

DIVISION OF VITAL RECORDS, 201 W. PRESTON ST., BALTIMORE, MARYLAND 21201

TO HOSPITAL OR ATTENDING PHYSICIAN: The law requires that the death certificate be executed within 24 hours after death. Page 4 may be retained by the hospital or attending physician.

TO FUNERAL DIRECTOR: After this certificate has been signed by the attending physician and completely filled in by the funeral director, page 3 should be detached for use as the burial-transit permit. Then please remove carbonpapers. Pages 1 and 2 should be filed within 72 hours after death with the State Dept. of Health and Mental Hygiene prior to burial, cremation, or removal.

IMPORTANT: If Item 21 is marked or Item 18 shows any injury, or other traumatic event, the medical examiner must be notified at once.

BP

DHMH - 16 50M 1/76
(VR A 15 (4))

STATE OF MARYLAND
DEPARTMENT OF HEALTH AND MENTAL HYGIENE

MEDICAL EXAMINER'S CERTIFICATE OF DEATH

1- FOR STATE REGISTRAR

78 04282
REG. NO.

1. DECEASED NAME (TYPE OR PRINT)	FIRST	MIDDLE	LAST	2a. DATE OF DEATH	KNOWN ☒ ESTIMATED ☐	MONTH	DAY	YEAR	2b. HOUR		
	GEORGE	H.	JONES			2	12	19 78		M	
3. SEX	4. RACE	5. DATE OF BIRTH MONTH DAY YEAR	6. AGE (IN YEARS LAST BIRTHDAY)	IF UNDER 1 YR. MONTHS	DAYS	IF UNDER 24 HRS. HOURS	MIN	2c. DATE PRONOUNCED DEAD	MONTH	DAY	YEAR	2d. HOUR	
male	negro	8-7-1928	49 YRS.						2	12	19 78	1:42 a	M

7a. BIRTHPLACE (STATE OR FOREIGN COUNTRY)	7b. CITIZEN OF WHAT COUNTRY?	8. MARRIED ☒ NEVER MARRIED ☐ WIDOWED ☐ DIVORCED ☐	9. BALTIMORE CITY OR COUNTY OF DEATH	
Maryland	U.S.A.		Baltimore City	MD.
10. CITY OR TOWN OF DEATH	11. NAME OF HOSPITAL, NURSING HOME, OR OTHER INSTITUTION (IF NOT IN SUCH FACILITY, GIVE STREET ADDRESS)	12a. USUAL OCCUPATION (TYPE OF WORK FOR MOST OF WORKING LIFE)	12b. KIND OF BUSINESS OR INDUSTRY	
Baltimore	Johns Hopkins Hospital	chauffeur		

USUAL RESIDENCE (IF IN NURSING HOME OR OTHER INSTITUTION, GIVE RESIDENCE BEFORE ADMISSION)

13a. STATE	13b. COUNTY	13c. CITY OR TOWN	13d. INSIDE CITY LIMITS?	13e. STREET ADDRESS
Md.		Baltimore	YES ☒ NO ☐	2202 E. North Ave.

14. FATHER'S NAME FIRST	MIDDLE	LAST	15. MOTHER'S MAIDEN NAME FIRST	MIDDLE	LAST
George	W.	Jones	Ida	M.	Coyell

16a. WAS DECEASED EVER IN U.S. ARMED FORCES? (YES, NO, OR UNKNOWN)	(IF YES, GIVE WAR OR DATES)	16b. SOCIAL SECURITY NO.	17. INFORMANT	ADDRESS
Yes	WW II	214-22-9075	Dorcatha Jones	2202 E. North Ave.

MEDICAL CERTIFICATION

18. CAUSE OF DEATH (Enter only one couse per line for (a), (b), and (c).)
PART I DEATH WAS CAUSED BY:

		APPROXIMATE INTERVAL BETWEEN ONSET AND DEATH
IMMEDIATE CAUSE (a)	Hypertensive cardiovascular disease	
DUE TO, OR AS A CONSEQUENCE OF (b)		
DUE TO, OR AS A CONSEQUENCE OF (c)		

4122

Conditions, if any, which gave rise to immediate cause (a) stating the underlying cause last.

PART 2 OTHER SIGNIFICANT CONDITIONS CONTRIBUTING TO DEATH BUT NOT RELATED TO THE TERMINAL DISEASE OR CONDITION GIVEN IN PART 1 (a)

19a. DATE OF OPERATION	19b. CONDITION FOR WHICH OPERATION WAS PERFORMED?	20. AUTOPSY?
		YES ☐ NO ☒

21a. EXTERNAL CAUSE WAS UNDERLYING ☐ OR CONTRIBUTING ☐ CAUSE OF DEATH	21b. TIME OF INJURY HOUR A.M. P.M. MONTH DAY YEAR 19	21c. HOW INJURY OCCURRED (ENTER NATURE OF INJURY IN ITEM 18 PART 1 OR PART 2)
21d. INJURY OCCURRED WHILE AT WORK ☐ NOT WHILE AT WORK ☐	21e. PLACE OF INJURY (AT HOME, STREET, FACTORY, FARM, ETC.)	21f. LOCATION STREET CITY OR TOWN COUNTY STATE

22a. I certify that I took charge of the remains described above, held an Autopsy ☐, Inspection ☒, Inquiry ☐, and in my opinion death resulted from: Natural causes ☒, Accident ☐, Suicide ☐, Homicide ☐, Undetermined manner ☐,

ACTUAL SIGNATURE H R Guard TITLE (SPECIFY) M.D. Assistant MEDICAL EXAMINER DATE SIGNED 2-12-78

EXAMINER'S NAME (TYPE OR PRINT) Hormez R. Guard, M.D. ADDRESS 111 Penn St.

23a. BURIAL, CREMATION, REMOVAL (SPECIFY)	23b. DATE	23c. NAME OF CEMETERY OR CREMATORY	23d. LOCATION CITY OR TOWN	COUNTY	STATE
Burial	2-17-78	Baltimore Cem.	Baltimore		Md.

24. FUNERAL DIRECTOR NAME ADDRESS	25a. DATE REC'D. BY REGISTRAR	25b. REGISTRAR'S SIGNATURE:
Erickson Fun. Home — 1129 N. Caroline	FEB 14 1978	Patsy McCready

TO MEDICAL EXAMINER: THIS CERTIFICATE SHOULD BE EXECUTED WITHIN 24 HOURS AFTER DEATH. IF ANY DELAY IS NECESSARY, PLEASE EXECUTE THE CERTIFICATE, WRITING THE WORD "PENDING" IN PENCIL IN ITEM 1B. GIVE PAGES 1, 2, AND 3 TO THE FUNERAL DIRECTOR. PAGE 4 SHOULD BE FORWARDED TO THE CHIEF MEDICAL EXAMINER ALONG WITH FORM PM 3. RETAIN PAGE 5 FOR YOUR FILES.
TO FUNERAL DIRECTOR: PAGE 3 SHOULD BE USED AS A BURIAL-TRANSIT PERMIT. PAGES 1 AND 2 SHOULD BE FILED, WITHIN 72 HOURS AFTER DEATH, WITH THE STATE DEPARTMENT OF HEALTH AND MENTAL HYGIENE, DIVISION OF VITAL RECORDS, 301 W. PRESTON STREET, BALTIMORE, MARYLAND, 21201 PRIOR TO BURIAL, CREMATION, OR REMOVAL.

DIVISION OF VITAL RECORDS, 301 W. PRESTON ST., BALTIMORE, MD. 21201

BP

DHMH - 17
(VR A15 ME (5))
30M 7/73

STATE OF MARYLAND
DEPARTMENT OF HEALTH AND MENTAL HYGIENE
CERTIFICATE OF DEATH

78 04283
REG. NO.

1 - FOR STATE REGISTRAR

DIVISION OF VITAL RECORDS, 201 W. PRESTON ST., BALTIMORE, MARYLAND 21201

1. DECEASED NAME (TYPE OR PRINT) FIRST	MIDDLE	LAST	2a. DATE OF DEATH MONTH DAY YEAR	2b. HOUR
Ida	K.	Jones	Feb 21 1978	1050A M

3. SEX	4. RACE	5. DATE OF BIRTH MONTH DAY YEAR	6. AGE (IN YEARS LAST BIRTHDAY)	IF UNDER 1 YEAR MONTHS / DAYS	IF UNDER 24 HRS. HOURS / MIN.
Female	Negro	1 26 1910	68 YRS.		

7a. BIRTHPLACE (STATE OR FOREIGN COUNTRY)	7b. CITIZEN OF WHAT COUNTRY?	8. MARRIED ☐ NEVER MARRIED ☐ WIDOWED ☒ DIVORCED ☐	9. BALTIMORE CITY OR COUNTY OF DEATH
Georgia	U. S. A.		BALTIMORE CITY MD.

10. CITY OR TOWN OF DEATH	11. NAME OF HOSPITAL, NURSING HOME OR OTHER INSTITUTION (IF NOT IN SUCH FACILITY, GIVE STREET ADDRESS)	12a. USUAL OCCUPATION (TYPE OF WORK FOR MOST OF WORKING LIFE)	12b. KIND OF BUSINESS OR INDUSTRY
Baltimore	Johns Hopkins Hospital		

USUAL RESIDENCE (IF NURSING HOME OR OTHER INSTITUTION, GIVE RESIDENCE BEFORE ADMISSION)

13a. STATE	13b. COUNTY	13c. CITY OR TOWN	13d. INSIDE CITY LIMITS?	13e. STREET ADDRESS
Maryland		Baltimore	YES ☒ NO ☐	613 East Chase Street

14. FATHER'S NAME FIRST	MIDDLE	LAST	15. MOTHER'S MAIDEN NAME FIRST	MIDDLE	LAST
Jasper		Kent	Virgis		Clark

16a. WAS DECEASED EVER IN U.S. ARMED FORCES? (YES, NO OR UNKNOWN)	(IF YES, GIVE WAR OR DATES)	16b. SOCIAL SECURITY NO.	17. INFORMANT	ADDRESS
		217-18-5146	Dorothy Felder	1423 Rayleigh Way

MEDICAL CERTIFICATION

18. CAUSE OF DEATH (Enter only one cause per line for (a), (b), and (c).)
PART 1. DEATH WAS CAUSED BY

IMMEDIATE CAUSE (a) cardiopulmonary arrest

DUE TO, OR AS A CONSEQUENCE OF (b) congestive heart failure

DUE TO, OR AS A CONSEQUENCE OF (c) idiopathic pulmonary fibrosis

Conditions, if any, which gave rise to immediate cause (a), stating the underlying cause last.

517X

APPROXIMATE INTERVAL BETWEEN ONSET AND DEATH

PART 2. OTHER SIGNIFICANT CONDITIONS CONTRIBUTING TO DEATH BUT NOT RELATED TO THE TERMINAL DISEASE OR CONDITION GIVEN IN PART 1(a)

19a. DATE OF OPERATION	19b. CONDITION FOR WHICH OPERATION WAS PERFORMED	20a. AUTOPSY?	20b. IF YES, WERE FINDINGS USED IN CERTIFYING CAUSES OF DEATH?
		YES ☒ NO ☐	YES ☐ NO ☐

21a. ACCIDENT WAS UNDERLYING ☐ OR CONTRIBUTING ☐ CAUSE OF DEATH (IF EITHER, NOTIFY MEDICAL EXAMINER)	21b. TIME OF INJURY HOUR A.M. P.M. MONTH DAY YEAR 19	21c. HOW INJURY OCCURRED (ENTER NATURE OF INJURY IN ITEM 18, PART 1 OR PART 2)
21d. INJURY OCCURRED WHILE AT WORK ☐ NOT WHILE AT WORK ☐	21e. PLACE OF INJURY (AT HOME, STREET, FACTORY, OFFICE, FARM, ETC.)	21f. LOCATION STREET / CITY OR TOWN / COUNTY / STATE

22a. I certify that (I) (this hospital) attended the deceased from 2/21 19 78 to 2/21 19 78 that (I) (we) last saw the deceased alive on 2/21 19 78 and that in (my) (our) opinion death occurred on the date and hour and from the causes stated above. (I) (we) (did) (did not) view the body after death.

22b. SIGNATURE	DEGREE	22c. DATE SIGNED
Peter J. Whitehouse	ATTENDING PHYSICIAN ☐ MEDICAL DIRECTOR ☐ STAFF PHYSICIAN ☒	Feb 21 1978

22d. PHYSICIAN'S NAME (TYPE OR PRINT)	22e. ADDRESS
Peter J. Whitehouse	The Johns Hopkins Hosp Balto md.

23a. BURIAL, CREMATION, REMOVAL (SPECIFY)	23b. DATE	23c. NAME OF CEMETERY OR CREMATORY	23d. LOCATION CITY OR TOWN / COUNTY / STATE
Burial	2/27/1978	Westview Mem. Park	Catonsville, Maryland

24. FUNERAL DIRECTOR NAME / ADDRESS	25a. DATE REC'D. BY REGISTRAR	25b. REGISTRAR'S SIGNATURE
Wm. C. March F/H 928 East North Ave.	FEB 27 1978	Kathryn McCready

IMPORTANT: If item 21 is marked or item 18 shows any injury, other traumatic event, the medical examiner must be notified at once.

TO HOSPITAL OR ATTENDING PHYSICIAN: The law requires that the death certificate be executed within 24 hours after death. Page 4 must be retained by the hospital or attending physician.

TO FUNERAL DIRECTOR: After this certificate has been signed by the attending physician and completely filled in by the funeral director, page 3 should be detached for use as the burial-transit permit. Then please remove carbon papers. Pages 1 and 2 should be filed within 72 hours after death with the State Dept. of Health and Mental Hygiene prior to burial or cremation. Thank you.

BP

DHMH - 16 50M 7/77
(VR A 15 (4))

D 015 22 87

STATE OF MARYLAND
DEPARTMENT OF HEALTH AND MENTAL HYGIENE
CERTIFICATE OF DEATH

1 - FOR STATE REGISTRAR

78 04284
REG. NO.

1. DECEASED NAME (TYPE OR PRINT): FIRST Waunetta MIDDLE D. LAST Jones
Waunetta D. Jones

2a. DATE OF DEATH: MONTH 2 DAY 14 YEAR 78
2b. HOUR 7:00 PM

3. SEX: Female
4. RACE: White
5. DATE OF BIRTH: MONTH 08 DAY 04 YEAR 21
6. AGE (IN YEARS LAST BIRTHDAY): 56 YRS. IF UNDER 1 YEAR: MONTHS DAYS IF UNDER 24 HRS: HOURS MIN.

7a. BIRTHPLACE (STATE OR FOREIGN COUNTRY): Washington
7b. CITIZEN OF WHAT COUNTRY?: U.S.A.
8. MARRIED ☒ NEVER MARRIED ☐ WIDOWED ☐ DIVORCED ☐
9. BALTIMORE CITY OR COUNTY OF DEATH: Baltimore City MD.

10. CITY OR TOWN OF DEATH: Baltimore
11. NAME OF HOSPITAL, NURSING HOME OR OTHER INSTITUTION (IF NOT IN SUCH FACILITY, GIVE STREET ADDRESS): S. Balt Gen Hosp
12a. USUAL OCCUPATION (TYPE OF WORK FOR MOST OF WORKING LIFE): Housewife
12b. KIND OF BUSINESS OR INDUSTRY: Own Home

USUAL RESIDENCE (IF NURSING HOME OR OTHER INSTITUTION, GIVE RESIDENCE BEFORE ADMISSION)
13a. STATE: MD
13b. COUNTY: Anne Arundel
13c. CITY OR TOWN: Baltimore
13d. INSIDE CITY LIMITS? YES ☒ NO ☐
13e. STREET ADDRESS: 5243 Patrick Henry Dr. 21225

14. FATHER'S NAME: FIRST Unknown MIDDLE LAST Locke
15. MOTHER'S MAIDEN NAME: FIRST Unknown MIDDLE K LAST Unknown

16a. WAS DECEASED EVER IN U.S. ARMED FORCES? (YES, NO OR UNKNOWN): No
(IF YES, GIVE WAR OR DATES): —
16b. SOCIAL SECURITY NO.: 537 24 3063
17. INFORMANT: James B. Jones
ADDRESS: 5243 Patrick Henry Drive Baltimore, Md. 21225

MEDICAL CERTIFICATION

18. CAUSE OF DEATH (Enter only one cause per line for (a), (b), and (c).)
PART I. DEATH WAS CAUSED BY:
IMMEDIATE CAUSE (a): Unknown
1990
Conditions, if any, which gave rise to immediate cause (a), stating the underlying cause last.
DUE TO, OR AS A CONSEQUENCE OF (b): Probable metastatic CA
DUE TO, OR AS A CONSEQUENCE OF (c):
APPROXIMATE INTERVAL BETWEEN ONSET AND DEATH

PART 2. OTHER SIGNIFICANT CONDITIONS CONTRIBUTING TO DEATH BUT NOT RELATED TO THE TERMINAL DISEASE OR CONDITION GIVEN IN PART 1(a)

19a. DATE OF OPERATION: N-A
19b. CONDITION FOR WHICH OPERATION WAS PERFORMED: N-A
20a. AUTOPSY? YES ☐ NO ☒
20b. IF YES, WERE FINDINGS USED IN CERTIFYING CAUSES OF DEATH? YES ☐ NO ☐

21a. ACCIDENT WAS UNDERLYING ☐ OR CONTRIBUTING ☐ CAUSE OF DEATH (IF EITHER, NOTIFY MEDICAL EXAMINER)
21b. TIME OF INJURY: HOUR A.M. P.M. MONTH DAY YEAR 19 — N A
21c. HOW INJURY OCCURRED (ENTER NATURE OF INJURY IN ITEM 18, PART 1 OR PART 2): N-A
21d. INJURY OCCURRED: WHILE AT WORK ☐ NOT WHILE AT WORK ☐
21e. PLACE OF INJURY (AT HOME, STREET, FACTORY, OFFICE, FARM, ETC.)
21f. LOCATION: STREET CITY OR TOWN COUNTY STATE

22a. I certify that (I) (this hospital) attended the deceased from 2/2, 19 78, to 2/14, 19 78, that (I) (we) last saw the deceased alive on 2/4, 19 78, and that in (my) (our) opinion death occurred on the date and hour and from the causes stated above. (I) (we) (did) (did not) view the body after death.

22b. SIGNATURE: Rodrick A Gregory
DEGREE: MD
ATTENDING PHYSICIAN ☐ MEDICAL DIRECTOR ☐ STAFF PHYSICIAN ☒
22c. DATE SIGNED: 2/14/78

22d. PHYSICIAN'S NAME (TYPE OR PRINT): Rodrick A. Gregory MD
22e. ADDRESS: 701 W. 40th St Suite 500 W. Univ Pkwy, Balt. MD.

23a. BURIAL, CREMATION, REMOVAL (SPECIFY): Burial
23b. DATE: Feb. 8, 1978
23c. NAME OF CEMETERY OR CREMATORY: Cedar Hill Cemetery
23d. LOCATION CITY OR TOWN: Baltimore COUNTY: Maryland STATE:

24. FUNERAL DIRECTOR NAME: McCully Funeral Home of Brooklyn
ADDRESS: 237 East Patapsco Avenue Balto., Md. 21225
25a. DATE REC'D. BY REGISTRAR: FEB 7 1978
25b. REGISTRAR'S SIGNATURE: Baltimore County

TO HOSPITAL OR ATTENDING PHYSICIAN: The law requires that the death certificate be executed within 24 hours after death. Page 4 may be retained by the hospital or attending physician.

TO FUNERAL DIRECTOR: After this certificate has been signed by the attending physician and completely filled in by the funeral director, page 3 should be detached for use as the burial-transit permit. Then please remove carbon papers. Pages 1 and 2 should be filed within 72 hours after death with the State Dept. of Health and Mental Hygiene prior to burial, cremation, or removal.

IMPORTANT. If item 21 is marked or item 18 shows any injury, or other traumatic event, the medical examiner must be notified at once.

DIVISION OF VITAL RECORDS, 301 W. PRESTON ST., BALTIMORE, MARYLAND 21201

BP

DHMH - 16 25M
(VR A 15 (4)) 9/74

STATE OF MARYLAND
DEPARTMENT OF HEALTH AND MENTAL HYGIENE
CERTIFICATE OF DEATH

FOR 1 - STATE REGISTRAR

REG. NO. 78 004285

DIVISION OF VITAL RECORDS, 201 W. PRESTON ST., BALTIMORE, MARYLAND 21201

1. DECEASED NAME (TYPE OR PRINT): FIRST William MIDDLE M. LAST Jones

2a. DATE OF DEATH: MONTH 2 DAY 15 YEAR 78

2b. HOUR 12:30 M

3. SEX: M

4. RACE: Black

5. DATE OF BIRTH: MONTH 2 DAY 19 YEAR 16

6. AGE (IN YEARS LAST BIRTHDAY): 61 YRS. IF UNDER 1 YEAR: MONTHS DAYS IF UNDER 24 HRS.: HOURS MIN

7a. BIRTHPLACE (STATE OR FOREIGN COUNTRY): N.C.

7b. CITIZEN OF WHAT COUNTRY? U.S.A.

8. MARRIED ☑ NEVER MARRIED ☐ WIDOWED ☐ DIVORCED ☐

9. BALTIMORE CITY OR COUNTY OF DEATH: BALTIMORE CITY MD.

10. CITY OR TOWN OF DEATH: Baltimore

11. NAME OF HOSPITAL, NURSING HOME OR OTHER INSTITUTION (IF NOT IN SUCH FACILITY, GIVE STREET ADDRESS): GOOD SAMARITAN

12a. USUAL OCCUPATION (TYPE OF WORK FOR MOST OF WORKING LIFE):

12b. KIND OF BUSINESS OR INDUSTRY:

USUAL RESIDENCE (IF NURSING HOME OR OTHER INSTITUTION, GIVE RESIDENCE BEFORE ADMISSION)

13a. STATE: North Carolina

13b. COUNTY:

13c. CITY OR TOWN: Farmville

13d. INSIDE CITY LIMITS? YES ☐ NO ☐

13e. STREET ADDRESS: 103 Cotton St.

14. FATHER'S NAME: FIRST Alonzo MIDDLE LAST Jones

15. MOTHER'S MAIDEN NAME: FIRST Genvia MIDDLE LAST Yearins

16a. WAS DECEASED EVER IN U.S. ARMED FORCES? (YES, NO OR UNKNOWN): NO

16b. IF YES, GIVE WAR OR DATES:

16b. SOCIAL SECURITY NO.: 244-10-0896

17. INFORMANT: Vanisha Jones ADDRESS: 103 W. Cotton St. Farmsville, N.C.

MEDICAL CERTIFICATION

18. CAUSE OF DEATH (Enter only one cause per line for (a), (b), and (c).)
PART I. DEATH WAS CAUSED BY

IMMEDIATE CAUSE (a): Respiratory failure-

DUE TO, OR AS A CONSEQUENCE OF (b): Pulmonary Hemorrhage

DUE TO, OR AS A CONSEQUENCE OF (c): Carcinoma Lung

1621

Conditions, if any, which gave rise to immediate cause (a), stating the underlying cause last.

APPROXIMATE INTERVAL BETWEEN ONSET AND DEATH:

PART 2. OTHER SIGNIFICANT CONDITIONS CONTRIBUTING TO DEATH BUT NOT RELATED TO THE TERMINAL DISEASE OR CONDITION GIVEN IN PART 1(a): Chronic Obstructive Pulmonary Disease

19a. DATE OF OPERATION:

19b. CONDITION FOR WHICH OPERATION WAS PERFORMED:

20a. AUTOPSY? YES ☒ NO ☐

20b. IF YES, WERE FINDINGS USED IN CERTIFYING CAUSES OF DEATH? YES ☐ NO ☐

21a. ACCIDENT WAS UNDERLYING OR CONTRIBUTING CAUSE OF DEATH (IF EITHER, NOTIFY MEDICAL EXAMINER) ☐

21b. TIME OF INJURY: HOUR A.M. P.M. MONTH DAY YEAR 19

21c. HOW INJURY OCCURRED (ENTER NATURE OF INJURY IN ITEM 18, PART 1 OR PART 2):

21d. INJURY OCCURRED: WHILE AT WORK ☐ NOT WHILE AT WORK ☐

21e. PLACE OF INJURY (AT HOME, STREET, FACTORY, OFFICE, FARM, ETC.):

21f. LOCATION: STREET CITY OR TOWN COUNTY STATE

22a. I certify that (I) (this hospital) attended the deceased from Feb 9 19 78 to Feb 15 19 78, that (I) (we) last saw the deceased alive on 19, and that in (my) (our) opinion death occurred on the date and hour and from the causes stated above, (I) (we) (did) (did not) view the body after death.

22b. SIGNATURE: H. S. Parihar DEGREE: MD ATTENDING PHYSICIAN ☑ MEDICAL DIRECTOR ☒ STAFF PHYSICIAN ☒

22c. DATE SIGNED: Feb 15-78

22d. PHYSICIAN'S NAME (TYPE OR PRINT): H.S. PARIHAR

22e. ADDRESS: GOOD SAMARITAN Hospt

IMPORTANT: If Item 21 is marked or Item 18 shows any injury, or other traumatic event, the medical examiner must be notified at once.

TO HOSPITAL OR ATTENDING PHYSICIAN: The law requires that the death certificate be executed within 24 hours after death. Page 4 must be retained by the hospital or attending physician.

TO FUNERAL DIRECTOR: After this certificate has been signed by the attending physician and completely filled in by the funeral director, page 3 should be detached for use as the burial-transit permit. Then please remove carbonpapers. Pages 1 and 2 should be filed within 72 hours after death with the State Dept. of Health and Mental Hygiene prior to burial, cremation, or removal.

23a. BURIAL, CREMATION, REMOVAL (SPECIFY): Burial

23b. DATE: 2/19/78

23c. NAME OF CEMETERY OR CREMATORY: Sunset Mem. Pk.

23d. LOCATION: CITY OR TOWN Farmsville, N.C. COUNTY STATE

24. FUNERAL DIRECTOR: NAME Wm C March ADDRESS 928 E. North Ave.

25a. DATE REC'D. BY REGISTRAR: FEB 21 1978

25b. REGISTRAR'S SIGNATURE: Kirkney McCready

BP

DHMH - 1660M 1/75
(VR A 15 (4))

STATE OF MARYLAND
DEPARTMENT OF HEALTH AND MENTAL HYGIENE
CERTIFICATE OF DEATH

1 - FOR STATE REGISTRAR

78 04286
REG. NO.

DIVISION OF VITAL RECORDS, 301 W. PRESTON ST., BALTIMORE, MARYLAND 21201

TO HOSPITAL OR ATTENDING PHYSICIAN: The law requires that the death certificate be executed within 24 hours after death. Page 4 may be retained by the hospital or attending physician.

TO FUNERAL DIRECTOR: After this certificate has been signed by the attending physician and completely filled in by the funeral director, page 4 should be detached for use as the burial-transit permit. Then please remove carbon papers. Pages 1 and 2 should be filed within 72 hours after death with the State Dept. of Health and Mental Hygiene prior to burial, cremation, or removal.

IMPORTANT: If Item 21 is marked or Item 18 shows any injury, or other traumatic event, the medical examiner must be notified at once.

1. DECEASED NAME (TYPE OR PRINT) FIRST: WILLIAM	MIDDLE: ROBERT	LAST: JONES, SR.	2a. DATE OF DEATH MONTH DAY YEAR: Feb. 8, 1978	2b. HOUR: M
3. SEX: Male	4. RACE: White	5. DATE OF BIRTH MONTH DAY YEAR: Sept. 8, 1909	6. AGE (IN YEARS LAST BIRTHDAY): 68 YRS.	IF UNDER 1 YEAR: MONTHS, DAYS; IF UNDER 24 HRS.: HOURS, MIN.
7a. BIRTHPLACE (STATE OR FOREIGN COUNTRY): Maryland	7b. CITIZEN OF WHAT COUNTRY?: U.S.A.	8. MARRIED ☒ NEVER MARRIED ☐ WIDOWED ☐ DIVORCED ☐	9. BALTIMORE CITY OR COUNTY OF DEATH: Baltimore City MD.	
10. CITY OR TOWN OF DEATH: Baltimore	11. NAME OF HOSPITAL, NURSING HOME OR OTHER INSTITUTION (IF NOT IN SUCH FACILITY, GIVE STREET ADDRESS): 6918 Chambers Rd.		12a. USUAL OCCUPATION (TYPE OF WORK FOR MOST OF WORKING LIFE): Sheet Metal	12b. KIND OF BUSINESS OR INDUSTRY: Beth. Steel

USUAL RESIDENCE (IF NURSING HOME OR OTHER INSTITUTION, GIVE RESIDENCE BEFORE ADMISSION)

13a. STATE	13b. COUNTY	13c. CITY OR TOWN	13d. INSIDE CITY LIMITS?	13e. STREET ADDRESS
Maryland		Baltimore	YES ☒ NO ☐	6918 Chambers Rd.

14. FATHER'S NAME FIRST	MIDDLE	LAST	15. MOTHER'S MAIDEN NAME FIRST	MIDDLE	LAST
Rueben	Thomas	Jones	Mary	Katherine	Brogan

16a. WAS DECEASED EVER IN U.S. ARMED FORCES? (YES, NO OR UNKNOWN)	(IF YES, GIVE WAR OR DATES)	16b. SOCIAL SECURITY NO.	17. INFORMANT ADDRESS
No		213-10-2827	EMMA P. JONES 6918 Chambers Rd., Balto., Md. 21234

MEDICAL CERTIFICATION

18. CAUSE OF DEATH (Enter only one cause per line for (a), (b), and (c).)
PART 1. DEATH WAS CAUSED BY:

		APPROXIMATE INTERVAL BETWEEN ONSET AND DEATH
IMMEDIATE CAUSE (a)	coronary thrombosis	5 minutes
DUE TO, OR AS A CONSEQUENCE OF (b)	arteriosclerosis	years
DUE TO, OR AS A CONSEQUENCE OF (c)		

4109
Conditions, if any, which gave rise to immediate cause (a), stating the underlying cause last.

PART 2. OTHER SIGNIFICANT CONDITIONS CONTRIBUTING TO DEATH BUT NOT RELATED TO THE TERMINAL DISEASE OR CONDITION GIVEN IN PART 1(a)

19a. DATE OF OPERATION	19b. CONDITION FOR WHICH OPERATION WAS PERFORMED	20a. AUTOPSY?	20b. IF YES, WERE FINDINGS USED IN CERTIFYING CAUSES OF DEATH?
		YES ☐ NO ☒	YES ☐ NO ☐

21a. ACCIDENT WAS UNDERLYING ☐ OR CONTRIBUTING ☐ CAUSE OF DEATH (IF EITHER, NOTIFY MEDICAL EXAMINER)	21b. TIME OF INJURY HOUR A.M. P.M. MONTH DAY YEAR 19	21c. HOW INJURY OCCURRED (ENTER NATURE OF INJURY IN ITEM 18, PART 1 OR PART 2)
21d. INJURY OCCURRED WHILE AT WORK ☐ NOT WHILE AT WORK ☐	21e. PLACE OF INJURY (AT HOME, STREET, FACTORY, OFFICE, FARM, ETC.)	21f. LOCATION STREET / CITY OR TOWN / COUNTY / STATE

22a. I certify that (I) (this hospital) attended the deceased from May, 19 77, to December, 19 77, that (I) (we) last saw the deceased alive on Dec 12, 19 77, and that in (my) (~~our~~) opinion death occurred on the date and hour and from the causes stated above, (I) (we) (did) (did not) view the body after death.

22b. SIGNATURE AND DEGREE	22c. DATE SIGNED
Joseph F. Palmisano M.D. ATTENDING PHYSICIAN ☒ MEDICAL DIRECTOR ☐ STAFF PHYSICIAN ☐	Feb. 10, 1978

22d. PHYSICIAN'S NAME (TYPE OR PRINT)	22e. ADDRESS
Joseph F. Palmisano, M.D.	6608 Loch Raven Blvd.

23a. BURIAL, CREMATION, REMOVAL (SPECIFY)	23b. DATE	23c. NAME OF CEMETERY OR CREMATORY	23d. LOCATION CITY OR TOWN / COUNTY / STATE
Burial	2/11/78	Cedar Hill Cem.	Glen Burnie, A.A., Md.

24. FUNERAL DIRECTOR (NAME AND ADDRESS)	25a. DATE REC'D. BY REGISTRAR	25b. REGISTRAR'S SIGNATURE
ROBERT C. ALTENBURG FUNERAL HOME, INC. 6009 Harford Rd., Balto., Md. 21214	FEB 10 1978	Kathy McCready

BP

DHMH - 16 60M 7/73
(VR A 15 (4))

STATE OF MARYLAND
DEPARTMENT OF HEALTH AND MENTAL HYGIENE
CERTIFICATE OF DEATH

1 - FOR STATE REGISTRAR

78 04287
REG. NO.

DIVISION OF VITAL RECORDS, 201 W. PRESTON ST., BALTIMORE, MARYLAND 21201

TO HOSPITAL OR ATTENDING PHYSICIAN: The law requires that the death certificate be executed within 24 hours after death. Page 4 may be retained by the hospital or attending physician.

TO FUNERAL DIRECTOR: After this certificate has been signed by the attending physician and completely filled in by the funeral director, page 3 should be detached for use as the burial-transit permit. Then please remove carbonpapers. Pages 1 and 2 should be filed within 72 hours after death with the State Dept. of Health and Mental Hygiene prior to burial, cremation, or removal.

IMPORTANT: If item 21 is marked or item 18 shows any injury, or other traumatic event, the medical examiner must be notified at once.

1. DECEASED NAME (TYPE OR PRINT) FIRST: SARA	MIDDLE: R.	LAST: Jontiff	2a. DATE OF DEATH MONTH DAY YEAR: 02-25-78
2b. HOUR: 8:00 p.m.			
3. SEX: Femenine	4. RACE: CAUCASIAN	5. DATE OF BIRTH MONTH DAY YEAR: 04-07-05	6. AGE (IN YEARS LAST BIRTHDAY): 72 YRS.
IF UNDER 1 YEAR: MONTHS / DAYS	IF UNDER 24 HRS: HOURS / MIN		
7a. BIRTHPLACE (STATE OR FOREIGN COUNTRY): Russia	7b. CITIZEN OF WHAT COUNTRY?: USA	8. MARRIED ☐ NEVER MARRIED ☐ WIDOWED ☒ DIVORCED ☐	9. BALTIMORE CITY OR COUNTY OF DEATH: Baltimore City MD.
10. CITY OR TOWN OF DEATH: Baltimore	11. NAME OF HOSPITAL, NURSING HOME OR OTHER INSTITUTION (IF NOT IN SUCH FACILITY, GIVE STREET ADDRESS): Sinai Hospital	12a. USUAL OCCUPATION (TYPE OF WORK FOR MOST OF WORKING LIFE): Housewife	12b. KIND OF BUSINESS OR INDUSTRY: -------

USUAL RESIDENCE (IF NURSING HOME OR OTHER INSTITUTION, GIVE RESIDENCE BEFORE ADMISSION)

13a. STATE	13b. COUNTY	13c. CITY OR TOWN	13d. INSIDE CITY LIMITS?	13e. STREET ADDRESS
Maryland	Montgomery	Chevy Chase	YES ☒ NO ☐	4701 Willard Avenue

14. FATHER'S NAME FIRST	MIDDLE	LAST	15. MOTHER'S MAIDEN NAME FIRST	MIDDLE	LAST
Aaron	----	Luskin	Chiah	Freda	(unknown)

16a. WAS DECEASED EVER IN U.S. ARMED FORCES? (YES, NO OR UNKNOWN)	(IF YES, GIVE WAR OR DATES)	16b. SOCIAL SECURITY NO.	17. INFORMANT ADDRESS
No	--------	578-18-7410	Sheldon Jontiff, 8616 Bunnell Dr, Potomac, Md.

MEDICAL CERTIFICATION

18. CAUSE OF DEATH (Enter only one cause per line for (a), (b), and (c).) — APPROXIMATE INTERVAL BETWEEN ONSET AND DEATH

PART I. DEATH WAS CAUSED BY:

IMMEDIATE CAUSE (a): Cardio-Respiratory Arrest

DUE TO, OR AS A CONSEQUENCE OF (b): Metastatic Adenocarcinoma to Liver

DUE TO, OR AS A CONSEQUENCE OF (c):

Conditions, if any, which gave rise to immediate cause (a), stating the underlying cause last.

PART 2. OTHER SIGNIFICANT CONDITIONS CONTRIBUTING TO DEATH BUT NOT RELATED TO THE TERMINAL DISEASE OR CONDITION GIVEN IN PART 1(a): INCREASING RENAL INSUFFICIENCY

19a. DATE OF OPERATION	19b. CONDITION FOR WHICH OPERATION WAS PERFORMED	20a. AUTOPSY?	20b. IF YES, WERE FINDINGS USED IN CERTIFYING CAUSES OF DEATH?
		YES ☐ NO ☒	YES ☐ NO ☐

21a. ACCIDENT WAS UNDERLYING ☐ OR CONTRIBUTING ☐ CAUSE OF DEATH (IF EITHER, NOTIFY MEDICAL EXAMINER)	21b. TIME OF INJURY HOUR A.M. P.M. MONTH DAY YEAR 19	21c. HOW INJURY OCCURRED (ENTER NATURE OF INJURY IN ITEM 18, PART 1 OR PART 2)
21d. INJURY OCCURRED WHILE AT WORK ☐ NOT WHILE AT WORK ☐	21e. PLACE OF INJURY (AT HOME, STREET, FACTORY, OFFICE, FARM, ETC.)	21f. LOCATION STREET / CITY OR TOWN / COUNTY / STATE

22a. I certify that (I) (this hospital) attended the deceased from February 10 19 78, to February 25 19 78, that (I) (we) last saw the deceased alive on Feb 25 19 78, and that in (my) (our) opinion death occurred on the date and hour and from the causes stated above. (I) (we) (did) (did not) view the body after death.

22b. SIGNATURE	DEGREE	22c. DATE SIGNED
C Hall 9106	ATTENDING PHYSICIAN ☐ MEDICAL DIRECTOR ☐ STAFF PHYSICIAN ☑	02-25-78

22d. PHYSICIAN'S NAME (TYPE OR PRINT)	22e. ADDRESS
CAROL J. HALL	Sinai Hospital, Baltimore, Md.

23a. BURIAL, CREMATION, REMOVAL (SPECIFY)	23b. DATE	23c. NAME OF CEMETERY OR CREMATORY	23d. LOCATION CITY OR TOWN / COUNTY / STATE
Burial	2-27-78	Adas Israel Cemetery	Washington, D.C.

24. FUNERAL DIRECTOR NAME	ADDRESS	25a. DATE REC'D. BY REGISTRAR	25b. REGISTRAR'S SIGNATURE
Danzansky-Goldberg Chapels	1170 Rockville Pike Rockville, Md.	MAR 1 1978	Tiffany McCready

BP

DHMH - 16 50M 7/77 (VR A 15 (4))

Items 10, 22a Film Slo 2/2/78

1 - FOR STATE REGISTRAR

STATE OF MARYLAND
DEPARTMENT OF HEALTH AND MENTAL HYGIENE
MEDICAL EXAMINER'S CERTIFICATE OF DEATH

REG. NO. 0 4 2 8 8

DIVISION OF VITAL RECORDS, 301 W. PRESTON ST., BALTIMORE, MD. 21201

TO MEDICAL EXAMINER: THIS CERTIFICATE SHOULD BE EXECUTED WITHIN 24 HOURS AFTER DEATH. IF ANY DELAY IS NECESSARY, PLEASE EXECUTE THE CERTIFICATE, WRITING THE WORD "PENDING" IN PENCIL IN ITEM 18. GIVE PAGES 1, 2, AND 3 TO THE FUNERAL DIRECTOR. PAGE 4 SHOULD BE FORWARDED TO THE CHIEF MEDICAL EXAMINER ALONG WITH FORM PM 3. RETAIN PAGE 5 FOR YOUR FILES.
TO FUNERAL DIRECTOR: PAGE 3 SHOULD BE USED AS A BURIAL-TRANSIT PERMIT. PAGES 1 AND 2 SHOULD BE FILED, WITHIN 72 HOURS AFTER DEATH, WITH THE STATE DEPARTMENT OF HEALTH AND MENTAL HYGIENE, DIVISION OF VITAL RECORDS, 301 W. PRESTON STREET, BALTIMORE, MARYLAND, 21201 PRIOR TO BURIAL, CREMATION, OR REMOVAL.

1. DECEASED NAME (TYPE OR PRINT) FIRST: Bessie	MIDDLE: Lee	LAST: Jordon	2a. DATE OF DEATH KNOWN ☒ ESTIMATED ☐ MONTH: 1 DAY: 28 YEAR: 19 78
2b. HOUR OF DEATH: 9:30 P M			
3. SEX: Female	4. RACE: Negro	5. DATE OF BIRTH MONTH / DAY / YEAR: Feb 26, 1916	6. AGE (IN YEARS LAST BIRTHDAY) IF UNDER 1 YR. MONTHS / DAYS; IF UNDER 24 HRS. HOURS / MIN.: 61 YRS.
2c. DATE PRONOUNCED DEAD MONTH / DAY / YEAR: 1 / 28 / 19 78	2d. HOUR: 9:30 P M		
7a. BIRTHPLACE (STATE OR FOREIGN COUNTRY): N. C.	7b. CITIZEN OF WHAT COUNTRY?: U.S.A.	8. MARRIED ☒ NEVER MARRIED ☐ WIDOWED ☐ DIVORCED ☐	9. BALTIMORE CITY OR COUNTY OF DEATH: Baltimore City MD.
10. CITY OR TOWN OF DEATH: Baltimore	11. NAME OF HOSPITAL, NURSING HOME, OR OTHER INSTITUTION (IF NOT IN SUCH FACILITY, GIVE STREET ADDRESS): Johns Hopkins Hospital	12a. USUAL OCCUPATION (TYPE OF WORK FOR MOST OF WORKING LIFE): House w/e	12b. KIND OF BUSINESS OR INDUSTRY
USUAL RESIDENCE (IF IN NURSING HOME OR OTHER INSTITUTION, GIVE RESIDENCE BEFORE ADMISSION) 13a. STATE: Maryland	13b. COUNTY	13c. CITY OR TOWN: Baltimore	13d. INSIDE CITY LIMITS? YES ☒ NO ☐
13e. STREET ADDRESS: 904 E. Preston St			
14. FATHER'S NAME FIRST: George	MIDDLE	LAST: Johnson	15. MOTHER'S MAIDEN NAME FIRST: Hallie MIDDLE:	LAST: Talley
16a. WAS DECEASED EVER IN U.S. ARMED FORCES? (YES, NO, OR UNKNOWN): No.	(IF YES, GIVE WAR OR DATES)	16b. SOCIAL SECURITY NO.: 246-44-3902	17. INFORMANT: Mr. Ira Otis Jordan ADDRESS: 904 E. Preston St

MEDICAL CERTIFICATION

18. CAUSE OF DEATH (Enter only one cause per line for (a), (b), and (c).)
PART I DEATH WAS CAUSED BY:
IMMEDIATE CAUSE (a): Spontaneous intracerebral hematoma — APPROXIMATE INTERVAL BETWEEN ONSET AND DEATH
DUE TO, OR AS A CONSEQUENCE OF (b):
DUE TO, OR AS A CONSEQUENCE OF (c):
Conditions, if any, which gave rise to immediate cause (a) stating the underlying cause last. 4319

PART 2 OTHER SIGNIFICANT CONDITIONS CONTRIBUTING TO DEATH BUT NOT RELATED TO THE TERMINAL DISEASE OR CONDITION GIVEN IN PART 1 (a).

19a. DATE OF OPERATION	19b. CONDITION FOR WHICH OPERATION WAS PERFORMED?	20. AUTOPSY? Head Only YES ☒ NO ☐
21a. EXTERNAL CAUSE WAS UNDERLYING ☐ OR CONTRIBUTING ☐ CAUSE OF DEATH	21b. TIME OF INJURY HOUR A.M. P.M. MONTH DAY YEAR 19	21c. HOW INJURY OCCURRED (ENTER NATURE OF INJURY IN ITEM 18 PART 1 OR PART 2)
21d. INJURY OCCURRED WHILE AT WORK ☐ NOT WHILE AT WORK ☐	21e. PLACE OF INJURY (AT HOME, STREET, FACTORY, FARM, ETC.)	21f. LOCATION STREET / CITY OR TOWN / COUNTY / STATE

Head Only

22a. I certify that I took charge of the remains described above, held on Autopsy ☒, Inspection ☐, Inquiry ☐, and in my opinion death resulted from: Natural causes ☐, Accident ☐, Suicide ☐, Homicide ☐, Undetermined manner ☐,

ACTUAL SIGNATURE: Howard D. Smith M.D. TITLE (SPECIFY): Assistant MEDICAL EXAMINER — DATE SIGNED: 1/29/78

EXAMINER'S NAME (TYPE OR PRINT): Thomas D. Smith, M. D. ADDRESS: 111 Penn Street

23a. BURIAL, CREMATION, REMOVAL (SPECIFY): Burial	23b. DATE: 2/2/78	23c. NAME OF CEMETERY OR CREMATORY: Arbutus Mem. Park	23d. LOCATION CITY OR TOWN: Balto. Co.	COUNTY / STATE: Md.
24. FUNERAL DIRECTOR NAME / ADDRESS: Joseph L. Cuss 2222 W. North Ave.	25a. DATE REC'D. BY REGISTRAR: FEB 15 1978	25b. REGISTRAR'S SIGNATURE: Pinkney McCready		

1409 BP

DHMH - 17
(VR A15 ME (5))
30M 7/73

STATE OF MARYLAND
DEPARTMENT OF HEALTH AND MENTAL HYGIENE

MEDICAL EXAMINER'S CERTIFICATE OF DEATH

78 04289
REG. NO.

FOR 1 - STATE REGISTRAR

DIVISION OF VITAL RECORDS, 301 W. PRESTON ST., BALTIMORE, MD. 21201

TO MEDICAL EXAMINER: THIS CERTIFICATE SHOULD BE EXECUTED WITHIN 24 HOURS AFTER DEATH. IF ANY DELAY IS NECESSARY TO EXECUTE THE CERTIFICATE, WRITING THE WORD "PENDING" IN PENCIL IN ITEM 18. GIVE PAGES 1, 2, AND 3 TO THE FUNERAL DIRECTOR. PAGE 4 SHOULD BE FORWARDED TO THE CHIEF MEDICAL EXAMINER ALONG WITH FORM PM. 3. RETAIN PAGE 5 FOR YOUR FILES.
TO FUNERAL DIRECTOR: PAGE 3 SHOULD BE USED AS A BURIAL-TRANSIT PERMIT. PAGES 1 AND 2 SHOULD BE FILED, WITHIN 72 HOURS AFTER DEATH, WITH THE STATE DEPARTMENT OF HEALTH AND MENTAL HYGIENE, DIVISION OF VITAL RECORDS, 301 W. PRESTON STREET, BALTIMORE, MARYLAND, 21201 PRIOR TO BURIAL, CREMATION, OR REMOVAL.

1. DECEASED NAME (TYPE OR PRINT) FIRST	MIDDLE	LAST	2a. DATE OF DEATH KNOWN ☒ ESTIMATED ☐ MONTH	DAY	YEAR	2b. HOUR
MELVIN	F.	JORDAN	2	7	1978	M
3. SEX	4. RACE	5. DATE OF BIRTH MONTH DAY YEAR	6. AGE (IN YEARS LAST BIRTHDAY)	IF UNDER 1 YR. MONTHS / DAYS	IF UNDER 24 HRS. HOURS / MIN	2c. DATE PRONOUNCED DEAD MONTH DAY YEAR	2d. HOUR
male	negro	12 24 24	53 YRS.			2 7 1978	10:25 a M
7a. BIRTHPLACE (STATE OR FOREIGN COUNTRY)	7b. CITIZEN OF WHAT COUNTRY?	8. MARRIED ☒ NEVER MARRIED ☐ WIDOWED ☐ DIVORCED ☐	9. BALTIMORE CITY OR COUNTY OF DEATH				
Maryland	U. S. A.		Baltimore City MD.				
10. CITY OR TOWN OF DEATH	11. NAME OF HOSPITAL, NURSING HOME, OR OTHER INSTITUTION (IF NOT IN SUCH FACILITY, GIVE STREET ADDRESS)	12a. USUAL OCCUPATION (TYPE OF WORK FOR MOST OF WORKING LIFE)	12b. KIND OF BUSINESS OR INDUSTRY				
Baltimore	St. Agnes Hospital						

USUAL RESIDENCE (IF IN NURSING HOME OR OTHER INSTITUTION, GIVE RESIDENCE BEFORE ADMISSION)

13a. STATE	13b. COUNTY	13c. CITY OR TOWN	13d. INSIDE CITY LIMITS?	13e. STREET ADDRESS
Maryland		Baltimore	YES ☒ NO ☐	1816 Clifton Avenue

14. FATHER'S NAME FIRST MIDDLE LAST	15. MOTHER'S MAIDEN NAME FIRST MIDDLE LAST

16a. WAS DECEASED EVER IN U.S. ARMED FORCES? (YES, NO, OR UNKNOWN) (IF YES, GIVE WAR OR DATES)	16b. SOCIAL SECURITY NO.	17. INFORMANT ADDRESS
Yes	218-18-0440	Doris E. Jordan 1816 Clifton Ave.

MEDICAL CERTIFICATION

18. CAUSE OF DEATH (Enter only one cause per line for (a), (b), and (c).)
PART I DEATH WAS CAUSED BY:

		APPROXIMATE INTERVAL BETWEEN ONSET AND DEATH
IMMEDIATE CAUSE (a)	Gunshot wound of head	
Conditions, if any, which gave rise to immediate cause (a) stating the underlying cause last.	DUE TO, OR AS A CONSEQUENCE OF (b)	
	DUE TO, OR AS A CONSEQUENCE OF (c)	

965X

PART 2 OTHER SIGNIFICANT CONDITIONS CONTRIBUTING TO DEATH BUT NOT RELATED TO THE TERMINAL DISEASE OR CONDITION GIVEN IN PART 1 (a).

19a. DATE OF OPERATION	19b. CONDITION FOR WHICH OPERATION WAS PERFORMED?	20. AUTOPSY?
		YES ☒ NO ☐

21a. EXTERNAL CAUSE WAS UNDERLYING ☒ OR CONTRIBUTING ☐ CAUSE OF DEATH	21b. TIME OF INJURY HOUR AM/PM MONTH DAY YEAR	21c. HOW INJURY OCCURRED (ENTER NATURE OF INJURY IN ITEM 18 PART 1 OR PART 2)
	11:40 A.M. 2-2- 1978	Subject shot.

21d. INJURY OCCURRED WHILE AT WORK ☒ NOT WHILE AT WORK ☐	21e. PLACE OF INJURY (AT HOME, STREET, FACTORY, FARM, ETC.)	21f. LOCATION STREET / CITY OR TOWN / COUNTY / STATE
	cab	300 blk. N. Athol Ave. Balto. Md.

22a. I certify that I took charge of the remains described above, held on Autopsy ☒, Inspection ☐, Inquiry ☐, and in my opinion death resulted from: Natural causes ☐, Accident ☐, Suicide ☐, Homicide ☒, Undetermined manner ☐,

ACTUAL SIGNATURE _____ TITLE (SPECIFY) M.D. Assistant MEDICAL EXAMINER DATE SIGNED 2-8-78

EXAMINER'S NAME (TYPE OR PRINT) Ann M. Dixon, M.D. ADDRESS 111 Penn St.

23a. BURIAL, CREMATION, REMOVAL (SPECIFY)	23b. DATE	23c. NAME OF CEMETERY OR CREMATORY	23d. LOCATION CITY OR TOWN / COUNTY / STATE
Burial	2/11/1978	King Memorial Park	Baltimore, Maryland

24. FUNERAL DIRECTOR NAME / ADDRESS	25a. DATE REC'D. BY REGISTRAR	25b. REGISTRAR'S SIGNATURE
Wm. C. March F/H 928 East North Ave.	FEB 10 1978	Kathryn McCready

1504

BP

DHMH - 17
(VR A15 ME (5))
30M 7/73

STATE OF MARYLAND
DEPARTMENT OF HEALTH AND MENTAL HYGIENE
CERTIFICATE OF DEATH

1 - FOR STATE REGISTRAR

REG. NO. 78 04290

1. DECEASED NAME (TYPE OR PRINT) FIRST: BABY GIRL; LAST: JOWERS		2a. DATE OF DEATH: FEBRUARY 16 1978	2b. HOUR: 5:46A
3. SEX: FEMALE	4. RACE: BLACK	5. DATE OF BIRTH: 01 28 1978	6. AGE (IN YEARS LAST BIRTHDAY) YRS. — IF UNDER 1 YEAR: MONTHS 19, DAYS — IF UNDER 24 HRS: HOURS, MIN.
7a. BIRTHPLACE (STATE OR FOREIGN COUNTRY): MD	7b. CITIZEN OF WHAT COUNTRY?: U.S.	8. MARRIED ☐ NEVER MARRIED ☒ WIDOWED ☐ DIVORCED ☐	9. BALTIMORE CITY OR COUNTY OF DEATH: BALTIMORE CITY MD.
10. CITY OR TOWN OF DEATH: BALTIMORE	11. NAME OF HOSPITAL, NURSING HOME OR OTHER INSTITUTION (IF NOT IN SUCH FACILITY, GIVE STREET ADDRESS): JOHNS HOPKINS HOSPITAL	12a. USUAL OCCUPATION (TYPE OF WORK FOR MOST OF WORKING LIFE)	12b. KIND OF BUSINESS OR INDUSTRY

USUAL RESIDENCE (IF NURSING HOME OR OTHER INSTITUTION, GIVE RESIDENCE BEFORE ADMISSION)

13a. STATE	13b. COUNTY	13c. CITY OR TOWN	13d. INSIDE CITY LIMITS?	13e. STREET ADDRESS
MD		BALTIMORE	YES ☒ NO ☐	911 N. CHESTER STREET

14. FATHER'S NAME	15. MOTHER'S MAIDEN NAME		
FIRST: TYRONE; MIDDLE; LAST: MURRAY	FIRST: LORRAINE; MIDDLE; LAST: JOWERS		
16a. WAS DECEASED EVER IN U.S. ARMED FORCES? (YES, NO OR UNKNOWN)	(IF YES, GIVE WAR OR DATES)	16b. SOCIAL SECURITY NO.	17. INFORMANT ADDRESS

MEDICAL CERTIFICATION

18. CAUSE OF DEATH (Enter only one cause per line for (a), (b), and (c).)
PART I. DEATH WAS CAUSED BY:

		APPROXIMATE INTERVAL BETWEEN ONSET AND DEATH
IMMEDIATE CAUSE (a)	Asystole, cardiac	1 min
DUE TO, OR AS A CONSEQUENCE OF (b)	Persistent Acidosis	12 hrs
DUE TO, OR AS A CONSEQUENCE OF (c)	Necrotizing Enterocolitis	3 days

0092

Conditions, if any, which gave rise to immediate cause (a), stating the underlying cause last.

PART 2. OTHER SIGNIFICANT CONDITIONS CONTRIBUTING TO DEATH BUT NOT RELATED TO THE TERMINAL DISEASE OR CONDITION GIVEN IN PART 1(a): Renal Failure, Hyaline Membrane Disease, Prematurity

19a. DATE OF OPERATION	19b. CONDITION FOR WHICH OPERATION WAS PERFORMED	20a. AUTOPSY?	20b. IF YES, WERE FINDINGS USED IN CERTIFYING CAUSES OF DEATH?
① 2/3/78 ② 2/14/78	① Patent Ductus ② Perforated Gut	YES ☒ NO ☐	YES ☐ NO ☒

21a. ACCIDENT WAS UNDERLYING ☐ OR CONTRIBUTING ☐ CAUSE OF DEATH (IF EITHER, NOTIFY MEDICAL EXAMINER)	21b. TIME OF INJURY HOUR A.M. P.M. MONTH DAY YEAR 19	21c. HOW INJURY OCCURRED (ENTER NATURE OF INJURY IN ITEM 18, PART 1 OR PART 2)
21d. INJURY OCCURRED WHILE AT WORK ☐ NOT WHILE AT WORK ☐	21e. PLACE OF INJURY (AT HOME, STREET, FACTORY, OFFICE, FARM, ETC.)	21f. LOCATION STREET; CITY OR TOWN; COUNTY; STATE

22a. I certify that (I) (this hospital) attended the deceased from 1/28/78, 19__, to 2/16/78, 19__, that (I) (we) last saw the deceased alive on 2/16, 19 78, and that in (my) (our) opinion death occurred on the date and hour and from the causes stated above. (I) (we) (did) (did not) view the body after death.

22b. SIGNATURE	DEGREE		22c. DATE SIGNED
Lewis C Strauss	MD	ATTENDING PHYSICIAN ☐ MEDICAL DIRECTOR ☐ STAFF PHYSICIAN ☒	2/16/78

22d. PHYSICIAN'S NAME (TYPE OR PRINT)	22e. ADDRESS
LEWIS C STRAUSS	601 N. Broadway Baltimore

23a. BURIAL, CREMATION, REMOVAL (SPECIFY)	23b. DATE	23c. NAME OF CEMETERY OR CREMATORY	23d. LOCATION CITY OR TOWN; COUNTY; STATE
CREMATION	2-16-78	JOHNS HOPKINS	BALTIMORE MD.

24. FUNERAL DIRECTOR NAME; ADDRESS	25a. DATE REC'D. BY REGISTRAR	25b. REGISTRAR'S SIGNATURE
	FEB 22 1978	Jeffrey McCready

DIVISION OF VITAL RECORDS, 201 W. PRESTON ST., BALTIMORE, MARYLAND 21201

TO HOSPITAL OR ATTENDING PHYSICIAN: The law requires that the death certificate be executed within 24 hours after death. Page 4 may be retained by the hospital or attending physician.

TO FUNERAL DIRECTOR. After this certificate has been signed by the attending physician and completely filled in by the funeral director, page 3 should be detached for use as the burial-transit permit. Then please remove carbon papers. Pages 1 and 2 should be filed within 72 hours after death with the State Dept. of Health and Mental Hygiene prior to burial, cremation, or removal.

IMPORTANT: If item 21 is marked or item 18 shows any injury, or other traumatic event, the medical examiner must be notified at once.

BP ✓

DHMH - 16 50M 7/77 (VR A 15 (4))

STATE OF MARYLAND
DEPARTMENT OF HEALTH AND MENTAL HYGIENE
CERTIFICATE OF DEATH

1 - FOR STATE REGISTRAR

REG. NO. 78 004291

1. DECEASED NAME (TYPE OR PRINT) FIRST: Alex	MIDDLE: J	LAST: Karat	2a. DATE OF DEATH MONTH DAY YEAR: February 9, 1978	2b. HOUR: 350 AM	
3. SEX: Male	4. RACE: White	5. DATE OF BIRTH MONTH DAY YEAR: July 18, 1918	6. AGE (IN YEARS LAST BIRTHDAY): 59 YRS.	IF UNDER 1 YEAR: MONTHS, DAYS	IF UNDER 24 HRS: HOURS, MIN.
7a. BIRTHPLACE (STATE OR FOREIGN COUNTRY): Maryland	7b. CITIZEN OF WHAT COUNTRY?: U.S.A.	8. MARRIED ☒ NEVER MARRIED ☐ WIDOWED ☐ DIVORCED ☐	9. BALTIMORE CITY OR COUNTY OF DEATH: Baltimore City MD.		
10. CITY OR TOWN OF DEATH: Baltimore	11. NAME OF HOSPITAL, NURSING HOME OR OTHER INSTITUTION (IF NOT IN SUCH FACILITY, GIVE STREET ADDRESS): Union Memorial Hospital	12a. USUAL OCCUPATION (TYPE OF WORK FOR MOST OF WORKING LIFE): Retired Salesman	12b. KIND OF BUSINESS OR INDUSTRY		

USUAL RESIDENCE (IF NURSING HOME OR OTHER INSTITUTION, GIVE RESIDENCE BEFORE ADMISSION)

13a. STATE	13b. COUNTY	13c. CITY OR TOWN	13d. INSIDE CITY LIMITS?	13e. STREET ADDRESS
Maryland		Baltimore	YES ☒ NO ☐	5502 Elsrode Ave

14. FATHER'S NAME FIRST / MIDDLE / LAST	15. MOTHER'S MAIDEN NAME FIRST / MIDDLE / LAST
Adam / / Karat	Tophelia / / Unk

16a. WAS DECEASED EVER IN U.S. ARMED FORCES? (YES, NO OR UNKNOWN)	(IF YES, GIVE WAR OR DATES)	16b. SOCIAL SECURITY NO.	17. INFORMANT	ADDRESS
No		171-01-3984	Mrs Agnes E Karat	Same

MEDICAL CERTIFICATION

18. **CAUSE OF DEATH** (Enter only one cause per line for (a), (b), and (c).)

PART 1. DEATH WAS CAUSED BY:

		APPROXIMATE INTERVAL BETWEEN ONSET AND DEATH
IMMEDIATE CAUSE (a)	arteriosclerotic heart disease + hypertension	1968
DUE TO, OR AS A CONSEQUENCE OF (b)	Diabetes mellitus	1968
DUE TO, OR AS A CONSEQUENCE OF (c)	Pulmonary emphysema	1974

2509 Conditions, if any, which gave rise to immediate cause (a), stating the underlying cause last.

PART 2. OTHER SIGNIFICANT CONDITIONS CONTRIBUTING TO DEATH BUT NOT RELATED TO THE TERMINAL DISEASE OR CONDITION GIVEN IN PART 1(a)

19a. DATE OF OPERATION	19b. CONDITION FOR WHICH OPERATION WAS PERFORMED	20a. AUTOPSY?	20b. IF YES, WERE FINDINGS USED IN CERTIFYING CAUSES OF DEATH?
		YES ☐ NO ☒	YES ☐ NO ☐

21a. ACCIDENT WAS UNDERLYING ☐ OR CONTRIBUTING ☐ CAUSE OF DEATH (IF EITHER, NOTIFY MEDICAL EXAMINER)	21b. TIME OF INJURY HOUR A.M. P.M. MONTH DAY YEAR 19	21c. HOW INJURY OCCURRED (ENTER NATURE OF INJURY IN ITEM 18, PART 1 OR PART 2)
21d. INJURY OCCURRED WHILE AT WORK ☐ NOT WHILE AT WORK ☐	21e. PLACE OF INJURY (AT HOME, STREET, FACTORY, OFFICE, FARM, ETC.)	21f. LOCATION STREET / CITY OR TOWN / COUNTY / STATE

22a. I certify that (I) (this hospital) attended the deceased from November 11, 1960, to February 9, 1978, that (I) (we) last saw the deceased alive on February 9, 1978, and that in (my) (our) opinion death occurred on the date and hour and from the causes stated above, (I/we) did/did not view the body after death.

22b. SIGNATURE	DEGREE	22c. DATE SIGNED
[signature]	MD — ATTENDING PHYSICIAN ☒ MEDICAL DIRECTOR ☐ STAFF PHYSICIAN ☐	2/10/78

22d. PHYSICIAN'S NAME (TYPE OR PRINT)	22e. ADDRESS
Edward J Alessi M.D.	6217 Harford Rd Baltimore, Maryland

23a. BURIAL, CREMATION, REMOVAL (SPECIFY)	23b. DATE	23c. NAME OF CEMETERY OR CREMATORY	23d. LOCATION CITY OR TOWN / COUNTY / STATE
Burial	2/11/78	Holy Redeemer	Baltimore, Maryland

24. FUNERAL DIRECTOR NAME / ADDRESS	25a. DATE REC'D. BY REGISTRAR	25b. REGISTRAR'S SIGNATURE
Leonard J Ruck Inc. Baltimore, Maryland	FEB 14 1978	[signature]

DIVISION OF VITAL RECORDS, 201 W. PRESTON ST., BALTIMORE, MARYLAND 21201

TO HOSPITAL OR ATTENDING PHYSICIAN: The law requires that the death certificate be executed within 24 hours after death. Page 4 may be retained by the hospital or attending physician.

TO FUNERAL DIRECTOR: After this certificate has been signed by the attending physician and completely filled in by the funeral director, page 3 should be detached for use as the burial-transit permit. Then please remove carbon papers. Pages 1 and 2 should be filed within 72 hours after death with the State Dept. of Health and Mental Hygiene prior to burial, cremation, or removal.

IMPORTANT: If item 21 is marked or item 18 shows any injury, or other traumatic event, the medical examiner must be notified at once.

BP

DHMH - 1650M 7/77 (VR A 15 (4))

STATE OF MARYLAND
DEPARTMENT OF HEALTH AND MENTAL HYGIENE
CERTIFICATE OF DEATH

78 04292
REG. NO.

1 - FOR STATE REGISTRAR

DIVISION OF VITAL RECORDS, 201 W. PRESTON ST., BALTIMORE, MARYLAND 21201

TO HOSPITAL OR ATTENDING PHYSICIAN: The law requires that the death certificate be completely filled in by the funeral director, page 1, within 24 hours after death. Page 4 may be retained by the hospital or attending physician.

TO FUNERAL DIRECTOR: After this certificate has been signed by the attending physician or medical examiner, the funeral director, page 1, should be detached for use as the burial-transit permit. Then please remove carbon papers. Pages 1 and 2 should be filed within 72 hours after death with the State Dept. of Health and Mental Hygiene prior to burial, cremation, or removal.

IMPORTANT: If item 21 is marked or item 18 shows any injury, or other traumatic event, the medical examiner must be notified at once.

1. DECEASED NAME (TYPE OR PRINT) FIRST / MIDDLE / LAST	JOHN / J AMES / KARUKAS	2a. DATE OF DEATH MONTH DAY YEAR	FEBRUARY 22, 1978
2b. HOUR	12:02P		
3. SEX	Male	4. RACE	Cauc.
5. DATE OF BIRTH MONTH DAY YEAR	April 27, 1931	6. AGE (IN YEARS LAST BIRTHDAY)	46 YRS
IF UNDER 1 YEAR: MONTHS / DAYS		IF UNDER 24 HRS: HOURS / MIN.	
7a. BIRTHPLACE (STATE OR FOREIGN COUNTRY)	Maryland	7b. CITIZEN OF WHAT COUNTRY?	U.S.A.
8. MARRIED [X] NEVER MARRIED [ ] WIDOWED [ ] DIVORCED [ ]		9. BALTIMORE CITY OR COUNTY OF DEATH	BALTIMORE CITY, MD.
10. CITY OR TOWN OF DEATH	Baltimore	11. NAME OF HOSPITAL, NURSING HOME OR OTHER INSTITUTION (IF NOT IN SUCH FACILITY, GIVE STREET ADDRESS)	THE JOHNS HOPKINS HOSPITAL
12a. USUAL OCCUPATION (TYPE OF WORK FOR MOST OF WORKING LIFE)	Supervisor Criminal Courts	12b. KIND OF BUSINESS OR INDUSTRY	

USUAL RESIDENCE (IF NURSING HOME OR OTHER INSTITUTION, GIVE RESIDENCE BEFORE ADMISSION)

13a. STATE	13b. COUNTY	13c. CITY OR TOWN	13d. INSIDE CITY LIMITS?	13e. STREET ADDRESS
Maryland	Baltimore	Timonium	YES [ ] NO [X]	216 Chantry Road

14. FATHER'S NAME FIRST / MIDDLE / LAST	15. MOTHER'S MAIDEN NAME FIRST / MIDDLE / LAST
James P. Karukas	Katina Zaraphonetis

16a. WAS DECEASED EVER IN U.S. ARMED FORCES? (YES, NO OR UNKNOWN)	(IF YES, GIVE WAR OR DATES)	16b. SOCIAL SECURITY NO.	17. INFORMANT	ADDRESS
Yes	Korean War	215-32-6885	Ernestine Aleck Karukas	Timonium, Md.

MEDICAL CERTIFICATION

18. CAUSE OF DEATH (Enter only one cause per line for (a), (b), and (c).)
PART I. DEATH WAS CAUSED BY:

		APPROXIMATE INTERVAL BETWEEN ONSET AND DEATH
IMMEDIATE CAUSE (a)	cardiopulmonary arrest	45 min
DUE TO, OR AS A CONSEQUENCE OF (b)	ischemic cardiomyopathy	
DUE TO, OR AS A CONSEQUENCE OF (c)	intractable arrythmias	

425.X
Conditions, if any, which gave rise to immediate cause (a), stating the underlying cause last.

PART 2. OTHER SIGNIFICANT CONDITIONS CONTRIBUTING TO DEATH BUT NOT RELATED TO THE TERMINAL DISEASE OR CONDITION GIVEN IN PART 1(a)
Myocardial infarction and pulmonary edema

19a. DATE OF OPERATION	19b. CONDITION FOR WHICH OPERATION WAS PERFORMED	20a. AUTOPSY?	20b. IF YES, WERE FINDINGS USED IN CERTIFYING CAUSES OF DEATH?
2/19/78	thrombosis of distal aorta	YES [ ] NO [X]	YES [ ] NO [ ]

21a. ACCIDENT WAS UNDERLYING OR CONTRIBUTING CAUSE OF DEATH (IF EITHER, NOTIFY MEDICAL EXAMINER)	21b. TIME OF INJURY HOUR A.M. P.M. MONTH DAY YEAR 19	21c. HOW INJURY OCCURRED (ENTER NATURE OF INJURY IN ITEM 18, PART 1 OR PART 2)

21d. INJURY OCCURRED WHILE AT WORK / NOT WHILE AT WORK	21e. PLACE OF INJURY (AT HOME, STREET, FACTORY, OFFICE, FARM, ETC.)	21f. LOCATION STREET / CITY OR TOWN / COUNTY / STATE

22a. I certify that (I) (this hospital) attended the deceased from 2/17, 19 78, to 2/22, 19 78, that (I) (we) last saw the deceased alive on ____, 19 ____ and that in (my) (our) opinion death occurred on the date and hour and from the causes stated above. (I) (we) (did) (did not) view the body after death.

22b. SIGNATURE	DEGREE	22c. DATE SIGNED
Clare Hochreiter	ATTENDING PHYSICIAN [ ] MEDICAL DIRECTOR [ ] STAFF PHYSICIAN [X]	2/22/78

22d. PHYSICIAN'S NAME (TYPE OR PRINT)	22e. ADDRESS
Clare Hochreiter	Johns Hopkins Hospital

23a. BURIAL, CREMATION, REMOVAL (SPECIFY)	23b. DATE	23c. NAME OF CEMETERY OR CREMATORY	23d. LOCATION CITY OR TOWN / COUNTY / STATE
Burial	Feb. 25, 1978	Greek Orthodox Cemetery	Woodlawn, Balto., Maryland

24. FUNERAL DIRECTOR NAME / ADDRESS	25a. DATE REC'D. BY REGISTRAR	25b. REGISTRAR'S SIGNATURE
Wm. Cook-Brooks Towson, Inc. Towson, Md.	FEB 24 1978	Kathryn McCready

BP____

DHMH - 16 50M 1/76
(VR A 15 (4))

STATE OF MARYLAND
DEPARTMENT OF HEALTH AND MENTAL HYGIENE
CERTIFICATE OF DEATH

1 - FOR STATE REGISTRAR

78 04293
REG. NO.

1. DECEASED NAME (TYPE OR PRINT) FIRST Anna MIDDLE Elsa LAST Kaufman
2 ELSA ANNA Kaufman

2a. DATE OF DEATH MONTH 2 DAY 9 YEAR 78
2b. HOUR 5:30 AM

3. SEX Female
4. RACE White
5. DATE OF BIRTH MONTH 3 DAY 5 YEAR 89
6. AGE (IN YEARS LAST BIRTHDAY) 88 YRS.
IF UNDER 1 YEAR MONTHS DAYS
IF UNDER 24 HRS HOURS MIN

7a. BIRTHPLACE (STATE OR FOREIGN COUNTRY) Baltimore, Md.
7b. CITIZEN OF WHAT COUNTRY? USA
8. MARRIED ☐ NEVER MARRIED ☐ WIDOWED XX DIVORCED ☐
9. BALTIMORE CITY OR COUNTY OF DEATH Baltimore City MD.

10. CITY OR TOWN OF DEATH Baltimore
11. NAME OF HOSPITAL, NURSING HOME OR OTHER INSTITUTION (IF NOT IN SUCH FACILITY, GIVE STREET ADDRESS) Baltimore City Hospital
12a. USUAL OCCUPATION (TYPE OF WORK FOR MOST OF WORKING LIFE) Organist
12b. KIND OF BUSINESS OR INDUSTRY Theater

USUAL RESIDENCE (IF NURSING HOME OR OTHER INSTITUTION, GIVE RESIDENCE BEFORE ADMISSION)
13a. STATE Maryland
13b. COUNTY Baltimore
13c. CITY OR TOWN Essex 21221
13d. INSIDE CITY LIMITS? YES ☐ NO XX
13e. STREET ADDRESS 1620 "D" Rickenbacker Rd.

14. FATHER'S NAME FIRST Charles MIDDLE LAST Granzer
15. MOTHER'S MAIDEN NAME FIRST Lena MIDDLE LAST Thiele

16a. WAS DECEASED EVER IN U.S. ARMED FORCES? (YES, NO OR UNKNOWN) No (IF YES, GIVE WAR OR DATES) -
16b. SOCIAL SECURITY NO. 213 32 8153
17. INFORMANT Beverly Buck ADDRESS 1405 Franklin Ave. 21221

MEDICAL CERTIFICATION

18. CAUSE OF DEATH (Enter only one cause per line for (a), (b), and (c).)
PART I. DEATH WAS CAUSED BY:
0389 IMMEDIATE CAUSE (a) SEPSIS — APPROXIMATE INTERVAL BETWEEN ONSET AND DEATH 2 months
Conditions, if any, which gave rise to immediate cause (a), stating the underlying cause last
DUE TO, OR AS A CONSEQUENCE OF (b) FEVER UNKNOWN ORIGIN
DUE TO, OR AS A CONSEQUENCE OF (c)

PART 2. OTHER SIGNIFICANT CONDITIONS CONTRIBUTING TO DEATH BUT NOT RELATED TO THE TERMINAL DISEASE OR CONDITION GIVEN IN PART 1(a)
SEVERE SENILE DEMENTIA

19a. DATE OF OPERATION
19b. CONDITION FOR WHICH OPERATION WAS PERFORMED
20a. AUTOPSY? YES ☐ NO ☐
20b. IF YES, WERE FINDINGS USED IN CERTIFYING CAUSES OF DEATH? YES ☐ NO ☐

21a. ACCIDENT WAS UNDERLYING ☐ OR CONTRIBUTING ☐ CAUSE OF DEATH (IF EITHER, NOTIFY MEDICAL EXAMINER)
21b. TIME OF INJURY HOUR A.M. P.M. MONTH DAY YEAR 19
21c. HOW INJURY OCCURRED (ENTER NATURE OF INJURY IN ITEM 18, PART 1 OR PART 2)
21d. INJURY OCCURRED WHILE AT WORK ☐ NOT WHILE AT WORK ☐
21e. PLACE OF INJURY (AT HOME, STREET, FACTORY, OFFICE, FARM, ETC.)
21f. LOCATION STREET CITY OR TOWN COUNTY STATE

22a. I certify that (I) (this hospital) attended the deceased from 10/30, 19 77, to 2/9, 19 78, that (I) (we) last saw the deceased alive on 2/7, 19 78, and that in (my) (our) opinion death occurred on the date and hour and from the causes stated above. (I) (we) (did) (did not) view the body after death.
22b. SIGNATURE
DEGREE MD ATTENDING PHYSICIAN ☐ MEDICAL DIRECTOR ☐ STAFF PHYSICIAN ☒
22c. DATE SIGNED 2/9/78
22d. PHYSICIAN'S NAME (TYPE OR PRINT) Robert F. Leroy
22e. ADDRESS Balt. City Hosp. Balt. Md

23a. BURIAL, CREMATION, REMOVAL (SPECIFY) Cremation
23b. DATE 2/10/78
23c. NAME OF CEMETERY OR CREMATORY Green Mount Crematory
23d. LOCATION CITY OR TOWN Baltimore, COUNTY Maryland STATE

24. FUNERAL DIRECTOR NAME Bruzdzinski Funeral Home PA ADDRESS 1407 Old Eastern Ave.
25a. DATE REC'D BY REGISTRAR FEB 14 1978
25b. REGISTRAR'S SIGNATURE

DIVISION OF VITAL RECORDS, 201 W. PRESTON ST., BALTIMORE, MARYLAND 21201

TO HOSPITAL OR ATTENDING PHYSICIAN: The law requires that the death certificate be executed within 24 hours after death. Page 4 may be retained by the hospital or attending physician.

TO FUNERAL DIRECTOR: After this certificate has been signed by the attending physician and completely filled in by the funeral director, page 3 should be detached for use as the burial-transit permit. Then please remove carbon papers. Pages 1 and 2 should be filed within 72 hours after death with the State Dept. of Health and Mental Hygiene prior to burial, cremation, or removal.

IMPORTANT: If item 21 is marked or item 18 shows any injury, or other traumatic event, the medical examiner must be notified at once.

BP

DHMH - 16 50M 1/76
(VR A 15 (4))

STATE OF MARYLAND
DEPARTMENT OF HEALTH AND MENTAL HYGIENE
CERTIFICATE OF DEATH

1 - FOR STATE REGISTRAR

REG. NO. 78 04294

DIVISION OF VITAL RECORDS, 201 W. PRESTON ST., BALTIMORE, MARYLAND 21201

TO HOSPITAL OR ATTENDING PHYSICIAN: The law requires that the death certificate be executed within 24 hours after death. Page 4 to be retained by the hospital or attending physician.

TO FUNERAL DIRECTOR: After this certificate has been signed by the attending physician and completely filled in by the funeral director, page 3 should be detached for use as the burial-transit permit. Then please remove carbonpapers. Pages 1 and 2 should be filed within 72 hours after death with the State Dept. of Health and Mental Hygiene prior to burial, cremation, or removal.

IMPORTANT: If Item 21 is marked or Item 18 shows any injury, or other traumatic event, the medical examiner must be notified at once.

1. DECEASED NAME (TYPE OR PRINT) FIRST / MIDDLE / LAST	FREDERICK ROBERT KAUFMAN, Sr.	2a. DATE OF DEATH MONTH / DAY / YEAR	2 / 18 / 78
2b. HOUR	1:59 PM		
3. SEX	Male	4. RACE	Caucasian
5. DATE OF BIRTH MONTH / DAY / YEAR	1 / 21 / 38	6. AGE (IN YEARS LAST BIRTHDAY)	40 YRS.
IF UNDER 1 YEAR: MONTHS / DAYS		IF UNDER 24 HRS.: HOURS / MIN.	
7a. BIRTHPLACE (STATE OR FOREIGN COUNTRY)	Maryland	7b. CITIZEN OF WHAT COUNTRY?	U. S. A.
8. MARRIED [X] NEVER MARRIED [ ] WIDOWED [ ] DIVORCED [ ]		9. BALTIMORE CITY OR COUNTY OF DEATH	Baltimore City MD.
10. CITY OR TOWN OF DEATH	Baltimore	11. NAME OF HOSPITAL, NURSING HOME OR OTHER INSTITUTION (IF NOT IN SUCH FACILITY, GIVE STREET ADDRESS)	VAH, Baltimore, Maryland 21218
12a. USUAL OCCUPATION (TYPE OF WORK FOR MOST OF WORKING LIFE)	AIR FORCE	12b. KIND OF BUSINESS OR INDUSTRY	RETIRED.

USUAL RESIDENCE (IF NURSING HOME OR OTHER INSTITUTION, GIVE RESIDENCE BEFORE ADMISSION)

13a. STATE	13b. COUNTY	13c. CITY OR TOWN	13d. INSIDE CITY LIMITS?	13e. STREET ADDRESS
Maryland	—	Baltimore	YES [X] NO [ ]	606 N. Glover Street

14. FATHER'S NAME FIRST / MIDDLE / LAST	15. MOTHER'S MAIDEN NAME FIRST / MIDDLE / LAST
FREDERICK F. KAUFMAN	MARGARET S. WAGNER

16a. WAS DECEASED EVER IN U.S. ARMED FORCES? (YES, NO OR UNKNOWN)	(IF YES, GIVE WAR OR DATES)	16b. SOCIAL SECURITY NO.	17. INFORMANT ADDRESS
Yes	Viet Nam	217-34-9184	VAH records, Baltimor,, Maryland 21218

MEDICAL CERTIFICATION

18. CAUSE OF DEATH (Enter only one cause per line for (a), (b), and (c).)

PART I. DEATH WAS CAUSED BY:

IMMEDIATE CAUSE (a) Cardiac Arrest — Minutes

DUE TO, OR AS A CONSEQUENCE OF (b) Adriamycin Cardiomyopathy — Months

DUE TO, OR AS A CONSEQUENCE OF (c)

425X

Conditions, if any, which gave rise to immediate cause (a), stating the underlying cause last.

APPROXIMATE INTERVAL BETWEEN ONSET AND DEATH

PART 2. OTHER SIGNIFICANT CONDITIONS CONTRIBUTING TO DEATH BUT NOT RELATED TO THE TERMINAL DISEASE OR CONDITION GIVEN IN PART 1(a)

S/P Gastroesophageal resection for stomach carcinoma

19a. DATE OF OPERATION	19b. CONDITION FOR WHICH OPERATION WAS PERFORMED	20a. AUTOPSY?	20b. IF YES, WERE FINDINGS USED IN CERTIFYING CAUSES OF DEATH?
		YES [X] NO [ ]	YES [ ] NO [X]

21a. ACCIDENT WAS UNDERLYING [ ] OR CONTRIBUTING [ ] CAUSE OF DEATH (IF EITHER, NOTIFY MEDICAL EXAMINER)	21b. TIME OF INJURY HOUR A.M. P.M. MONTH DAY YEAR 19	21c. HOW INJURY OCCURRED (ENTER NATURE OF INJURY IN ITEM 18, PART 1 OR PART 2)
21d. INJURY OCCURRED WHILE AT WORK [ ] NOT WHILE AT WORK [ ]	21e. PLACE OF INJURY (AT HOME, STREET, FACTORY, OFFICE, FARM, ETC.)	21f. LOCATION STREET / CITY OR TOWN / COUNTY / STATE

22a. I certify that [X] (this hospital) attended the deceased from January 8, 19 78, to February 18, 19 78, that [X] (we) last saw the deceased alive on February 18, 19 78, and that in [X] (our) opinion death occurred on the date and hour and from the causes stated above, [X] (we) [did] [did not] view the body after death.

22b. SIGNATURE	DEGREE	22c. DATE SIGNED
E. Weichrot, M.D.	ATTENDING PHYSICIAN [ ] MEDICAL DIRECTOR [ ] STAFF PHYSICIAN [X]	2/19/78

22d. PHYSICIAN'S NAME (TYPE OR PRINT)	22e. ADDRESS
E. Weichrot	3900 Loch Raven Boulevard Baltimore, Maryland 21218

23a. BURIAL, CREMATION, REMOVAL (SPECIFY)	23b. DATE	23c. NAME OF CEMETERY OR CREMATORY	23d. LOCATION CITY OR TOWN / COUNTY / STATE
BURIAL	2/22/78	CEDAR HILL CEM.	SALTO, MD.

24. FUNERAL DIRECTOR NAME / ADDRESS	25a. DATE REC'D BY REGISTRAR	25b. REGISTRAR'S SIGNATURE
Hartley Miller 2331 Jefferson St.	FEB 21 1978	Kathy McCready

BP

DHMH - 16 50M 7/77
(VR A 15 (4))

STATE OF MARYLAND
DEPARTMENT OF HEALTH AND MENTAL HYGIENE

1 - FOR STATE REGISTRAR

MEDICAL EXAMINER'S CERTIFICATE OF DEATH

REG. NO. 78 04295

1. DECEASED NAME (TYPE OR PRINT)	FIRST	MIDDLE	LAST	2a. DATE OF DEATH	KNOWN [X] ESTIMATED [ ]	MONTH	DAY	YEAR	2b. HOUR		
	Harold	J.	Kaufman			2	17	19 78	M		
3. SEX	4. RACE	5. DATE OF BIRTH MONTH DAY YEAR	6. AGE (IN YEARS LAST BIRTHDAY)	IF UNDER 1 YR. MONTHS	DAYS	IF UNDER 24 HRS. HOURS	MIN.	2c. DATE PRONOUNCED DEAD	MONTH	DAY	YEAR	2d. HOUR	
Male	White	4- 25 - 1911	66 YRS.						2	17	19 78	10:50 AM	

7a. BIRTHPLACE (STATE OR FOREIGN COUNTRY)	7b. CITIZEN OF WHAT COUNTRY?	8. MARRIED [ ] NEVER MARRIED [ ] WIDOWED [X] DIVORCED [ ]	9. BALTIMORE CITY OR COUNTY OF DEATH
MARYLAND	USA		Baltimore City MD.

10. CITY OR TOWN OF DEATH	11. NAME OF HOSPITAL, NURSING HOME, OR OTHER INSTITUTION (IF NOT IN SUCH FACILITY, GIVE STREET ADDRESS)	12a. USUAL OCCUPATION (TYPE OF WORK FOR MOST OF WORKING LIFE)	12b. KIND OF BUSINESS OR INDUSTRY
Baltimore	Mercy Hospital	ATTORNEY	LAW

USUAL RESIDENCE (IF IN NURSING HOME OR OTHER INSTITUTION, GIVE RESIDENCE BEFORE ADMISSION)

13a. STATE	13b. COUNTY	13c. CITY OR TOWN	13d. INSIDE CITY LIMITS?	13e. STREET ADDRESS
MARYLAND		BALTIMORE	YES [X] NO [ ]	2502 EUTAW PL. 21217 Apt. 4C

14. FATHER'S NAME FIRST MIDDLE LAST	15. MOTHER'S MAIDEN NAME FIRST MIDDLE LAST		
MOSES	KAUFMAN	EVA	JACOBS
16a. WAS DECEASED EVER IN U.S. ARMED FORCES? (YES, NO, OR UNKNOWN) (IF YES, GIVE WAR OR DATES)	16b. SOCIAL SECURITY NO.	17. INFORMANT	ADDRESS
YES WWII NAVY	212-09-5274	MRS. SELMA FISHER	254E 203 St. Bronx, NY

MEDICAL CERTIFICATION

18. CAUSE OF DEATH (Enter only one cause per line for (a), (b), and (c).)
PART I DEATH WAS CAUSED BY:

		APPROXIMATE INTERVAL BETWEEN ONSET AND DEATH
IMMEDIATE CAUSE (a)	Arteriosclerotic Cardiovascular Disease	
Conditions, if any, which gave rise to immediate cause (a) stating the underlying cause last. 4124	DUE TO, OR AS A CONSEQUENCE OF (b)	
	DUE TO, OR AS A CONSEQUENCE OF (c)	

PART 2 OTHER SIGNIFICANT CONDITIONS CONTRIBUTING TO DEATH BUT NOT RELATED TO THE TERMINAL DISEASE OR CONDITION GIVEN IN PART 1 (a).

19a. DATE OF OPERATION	19b. CONDITION FOR WHICH OPERATION WAS PERFORMED?	20. AUTOPSY?
		YES [ ] NO [X]

21a. EXTERNAL CAUSE WAS	21b. TIME OF INJURY HOUR A.M. P.M. MONTH DAY YEAR	21c. HOW INJURY OCCURRED (ENTER NATURE OF INJURY IN ITEM 18 PART 1 OR PART 2)
UNDERLYING [ ] OR CONTRIBUTING [ ] CAUSE OF DEATH	19	

21d. INJURY OCCURRED	21e. PLACE OF INJURY (AT HOME, STREET, FACTORY, FARM, ETC.)	21f. LOCATION STREET CITY OR TOWN COUNTY STATE
WHILE AT WORK [ ] NOT WHILE AT WORK [ ]		

22a. I certify that I took charge of the remains described above, held an Autopsy [ ], Inspection [X], Inquiry [ ], and in my opinion death resulted from: Natural causes [X], Accident [ ], Suicide [ ], Homicide [ ], Undetermined manner [ ],

ACTUAL SIGNATURE Bert F Morton, M.D. TITLE (SPECIFY) Deputy Chief MEDICAL EXAMINER DATE SIGNED 2/17/78

EXAMINER'S NAME (TYPE OR PRINT) Bert F. Morton, M. D. ADDRESS 111 Penn Street

23a. BURIAL, CREMATION, REMOVAL (SPECIFY)	23b. DATE	23c. NAME OF CEMETERY OR CREMATORY	23d. LOCATION CITY OR TOWN COUNTY STATE
BURIAL	FEB. 19, 1978	BALTO. HEBREW	BALTIMORE, MD.

24. FUNERAL DIRECTOR NAME	ADDRESS	25a. DATE REC'D. BY REGISTRAR	25b. REGISTRAR'S SIGNATURE
SOL LEVINSON and BROS.	6010 ReisterstownRd. BALTIMORE, MD.	FEB 24 1978	Kathryn McCready

TO MEDICAL EXAMINER: THIS CERTIFICATE SHOULD BE EXECUTED WITHIN 24 HOURS AFTER DEATH. IF ANY DELAY IS NECESSARY, PLEASE EXECUTE THE CERTIFICATE, WRITING THE WORD "PENDING" IN PENCIL IN ITEM 18. GIVE PAGES 1, 2, AND 3 TO THE FUNERAL DIRECTOR. PAGE 4 SHOULD BE FORWARDED TO THE CHIEF MEDICAL EXAMINER ALONG WITH FORM PM 3. RETAIN PAGE 5 FOR YOUR FILES.
TO FUNERAL DIRECTOR: PAGE 3 SHOULD BE USED AS A BURIAL-TRANSIT PERMIT. PAGES 1 AND 2 SHOULD BE FILED, WITHIN 72 HOURS AFTER DEATH, WITH THE STATE DEPARTMENT OF HEALTH AND MENTAL HYGIENE, DIVISION OF VITAL RECORDS, 301 W. PRESTON STREET, BALTIMORE, MARYLAND, 21201 PRIOR TO BURIAL, CREMATION, OR REMOVAL.

DIVISION OF VITAL RECORDS, 301 W. PRESTON ST., BALTIMORE, MD. 21201

1301 BP

DHMH - 17
(VR A15 ME (5))
30M 7/73

STATE OF MARYLAND
DEPARTMENT OF HEALTH AND MENTAL HYGIENE
CERTIFICATE OF DEATH

78 04296
REG. NO.

1 - FOR STATE REGISTRAR

DIVISION OF VITAL RECORDS, 201 W. PRESTON ST., BALTIMORE, MARYLAND 21201

TO HOSPITAL OR ATTENDING PHYSICIAN: The law requires that the death certificate be executed within 24 hours after death. Page 4 may be retained by the hospital or attending physician.

TO FUNERAL DIRECTOR: After this certificate has been signed by the attending physician and completely filled in by the funeral director, page 3 should be detached for use as the burial-transit permit. Then please remove carbon papers. Pages 1 and 2 should be filed within 72 hours after death with the State Dept. of Health and Mental Hygiene prior to burial, cremation, or removal.

IMPORTANT: If item 21 is marked or item 18 shows any injury, or other traumatic event, the medical examiner must be notified at once.

1. DECEASED NAME (TYPE OR PRINT) FIRST	MIDDLE	LAST	2a. DATE OF DEATH MONTH	DAY	YEAR / 2b. HOUR
PATRICK	J.	KAVANAGH	2	10	78 / 6:10 PM

3. SEX	4. RACE	5. DATE OF BIRTH MONTH DAY YEAR	6. AGE (IN YEARS LAST BIRTHDAY)	IF UNDER 1 YEAR MONTHS / DAYS	IF UNDER 24 HRS. HOURS / MIN.
Male	White	April 11, 1914	63 YRS.		

7a. BIRTHPLACE (STATE OR FOREIGN COUNTRY)	7b. CITIZEN OF WHAT COUNTRY?	8. MARRIED ☒ NEVER MARRIED ☐ WIDOWED ☐ DIVORCED ☐	9. BALTIMORE CITY OR COUNTY OF DEATH
Maryland	USA		BALTO. CITY MD.

10. CITY OR TOWN OF DEATH	11. NAME OF HOSPITAL, NURSING HOME OR OTHER INSTITUTION (IF NOT IN SUCH FACILITY, GIVE STREET ADDRESS)	12a. USUAL OCCUPATION (TYPE OF WORK FOR MOST OF WORKING LIFE)	12b. KIND OF BUSINESS OR INDUSTRY
BALTO.	UNION MEMORIAL HOSPITAL	Ret. Armco Steel	Copper Plating

USUAL RESIDENCE (IF NURSING HOME OR OTHER INSTITUTION, GIVE RESIDENCE BEFORE ADMISSION)

13a. STATE	13b. COUNTY	13c. CITY OR TOWN	13d. INSIDE CITY LIMITS?	13e. STREET ADDRESS
Maryland		Baltimore	YES ☒ NO ☐	5108 Frankford Ave.

14. FATHER'S NAME FIRST	MIDDLE	LAST	15. MOTHER'S MAIDEN NAME FIRST	MIDDLE	LAST
James		Kavanagh	Catherine		McDonough

16a. WAS DECEASED EVER IN U.S. ARMED FORCES? (YES, NO OR UNKNOWN)	(IF YES, GIVE WAR OR DATES)	16b. SOCIAL SECURITY NO.	17. INFORMANT	ADDRESS
yes	WW 2	216-01-9304	Mrs. Elsie M. Kavanagh	same

MEDICAL CERTIFICATION

18. CAUSE OF DEATH (Enter only one cause per line for (a), (b), and (c).)

PART I. DEATH WAS CAUSED BY:

IMMEDIATE CAUSE (a) Resp Arrest

DUE TO, OR AS A CONSEQUENCE OF (b) Carcinoma of Lung

DUE TO, OR AS A CONSEQUENCE OF (c)

Conditions, if any, which gave rise to immediate cause (a), stating the underlying cause last. 1621

APPROXIMATE INTERVAL BETWEEN ONSET AND DEATH

PART 2. OTHER SIGNIFICANT CONDITIONS CONTRIBUTING TO DEATH BUT NOT RELATED TO THE TERMINAL DISEASE OR CONDITION GIVEN IN PART 1(a)

19a. DATE OF OPERATION	19b. CONDITION FOR WHICH OPERATION WAS PERFORMED	20a. AUTOPSY?	20b. IF YES, WERE FINDINGS USED IN CERTIFYING CAUSES OF DEATH?
		YES ☐ NO ☐	YES ☐ NO ☐

21a. ACCIDENT WAS UNDERLYING ☐ OR CONTRIBUTING ☐ CAUSE OF DEATH (IF EITHER, NOTIFY MEDICAL EXAMINER)	21b. TIME OF INJURY HOUR A.M. P.M. MONTH DAY YEAR 19	21c. HOW INJURY OCCURRED (ENTER NATURE OF INJURY IN ITEM 18, PART 1 OR PART 2)
21d. INJURY OCCURRED WHILE AT WORK ☐ NOT WHILE AT WORK ☐	21e. PLACE OF INJURY (AT HOME, STREET, FACTORY, OFFICE, FARM, ETC.)	21f. LOCATION STREET / CITY OR TOWN / COUNTY / STATE

22a. I certify that (I) (this hospital) attended the deceased from 1-3 19 78, to 2/10 19 78, that (I) (we) last saw the deceased alive on 2/10 19 78, and that in (my) (our) opinion death occurred on the date and hour and from the causes stated above, (I) (we) (did) (did not) view the body after death.

22b. SIGNATURE	DEGREE	ATTENDING PHYSICIAN / MEDICAL DIRECTOR / STAFF PHYSICIAN	22c. DATE SIGNED
James H. Milman	MD	☐ / ☐ / ☒	2-10-78

22d. PHYSICIAN'S NAME (TYPE OR PRINT)	22e. ADDRESS
James H. Milman	601 E. University Pkwy., Baltimore

23a. BURIAL, CREMATION, REMOVAL (SPECIFY)	23b. DATE	23c. NAME OF CEMETERY OR CREMATORY	23d. LOCATION CITY OR TOWN / COUNTY / STATE
~~Burial~~ Cremation	Feb. 14, 1978	Westview Memorial	Baltimore Balto. Md.

24. FUNERAL DIRECTOR NAME / ADDRESS	25a. DATE REC'D. BY REGISTRAR	25b. REGISTRAR'S SIGNATURE
Leonard J. Ruck Inc. Baltimore, Maryland	FEB 14 1978	Timothy McCready

2652 BP

DHMH - 16 50M 7/77 (VR A 15 (4))

STATE OF MARYLAND
DEPARTMENT OF HEALTH AND MENTAL HYGIENE
CERTIFICATE OF DEATH

78 04297

1 - FOR STATE REGISTRAR

REG. NO.

1. DECEASED NAME (TYPE OR PRINT) — FIRST: Charles — MIDDLE: Howard — LAST: Keene

2a. DATE OF DEATH — MONTH DAY YEAR: Feb. 9-1978

2b. HOUR: 4:00 P.M.

3. SEX: Male

4. RACE: Negro

5. DATE OF BIRTH — MONTH DAY YEAR: March 25-1916

6. AGE (IN YEARS LAST BIRTHDAY): 61 YRS. — IF UNDER 1 YEAR: MONTHS, DAYS — IF UNDER 24 HRS: HOURS, MIN

7a. BIRTHPLACE (STATE OR FOREIGN COUNTRY): Md.

7b. CITIZEN OF WHAT COUNTRY?: U.S.A.

8. MARRIED ☐ NEVER MARRIED ☐ WIDOWED ☐ DIVORCED ☑

9. BALTIMORE CITY OR COUNTY OF DEATH: Baltimore City MD.

10. CITY OR TOWN OF DEATH: Baltimore

11. NAME OF HOSPITAL, NURSING HOME OR OTHER INSTITUTION (IF NOT IN SUCH FACILITY, GIVE STREET ADDRESS): East Balto. Medical Center

12a. USUAL OCCUPATION (TYPE OF WORK FOR MOST OF WORKING LIFE): Merchandise Handler

12b. KIND OF BUSINESS OR INDUSTRY: Dept. Store

USUAL RESIDENCE (IF NURSING HOME OR OTHER INSTITUTION, GIVE RESIDENCE BEFORE ADMISSION)

13a. STATE: Md.

13b. COUNTY:

13c. CITY OR TOWN: Balto.

13d. INSIDE CITY LIMITS? YES ☑ NO ☐

13e. STREET ADDRESS: 830 N. Bond St.

14. FATHER'S NAME — FIRST: George — MIDDLE: — LAST: Keene

15. MOTHER'S MAIDEN NAME — FIRST: Georgina — MIDDLE: — LAST: Hughes

16a. WAS DECEASED EVER IN U.S. ARMED FORCES? (YES, NO OR UNKNOWN): Yes — (IF YES, GIVE WAR OR DATES): W.W. #2

16b. SOCIAL SECURITY NO.: 218-03-7894

17. INFORMANT — ADDRESS: Miss Anita Stewart 830 N. Bond St.

MEDICAL CERTIFICATION

18. **CAUSE OF DEATH** (Enter only one cause per line for (a), (b), and (c).)

PART 1. DEATH WAS CAUSED BY:

IMMEDIATE CAUSE (a): Cardiopulmonary arrest — APPROXIMATE INTERVAL BETWEEN ONSET AND DEATH:

1621

Conditions, if any, which gave rise to immediate cause (a), stating the underlying cause last.

DUE TO, OR AS A CONSEQUENCE OF (b): Severe hypoxemia and hypercardia — 1 week

DUE TO, OR AS A CONSEQUENCE OF (c): Chronic lung disease and lung cancer — 5 months

PART 2. OTHER SIGNIFICANT CONDITIONS CONTRIBUTING TO DEATH BUT NOT RELATED TO THE TERMINAL DISEASE OR CONDITION GIVEN IN PART 1(a)

19a. DATE OF OPERATION:

19b. CONDITION FOR WHICH OPERATION WAS PERFORMED:

20a. AUTOPSY? YES ☐ NO ☒

20b. IF YES, WERE FINDINGS USED IN CERTIFYING CAUSES OF DEATH? YES ☐ NO ☐

21a. ACCIDENT WAS UNDERLYING ☐ OR CONTRIBUTING ☐ CAUSE OF DEATH (IF EITHER, NOTIFY MEDICAL EXAMINER)

21b. TIME OF INJURY — HOUR A.M. P.M. MONTH DAY YEAR 19

21c. HOW INJURY OCCURRED (ENTER NATURE OF INJURY IN ITEM 18, PART 1 OR PART 2)

21d. INJURY OCCURRED — WHILE AT WORK ☐ NOT WHILE AT WORK ☐

21e. PLACE OF INJURY (AT HOME, STREET, FACTORY, OFFICE, FARM, ETC.)

21f. LOCATION — STREET — CITY OR TOWN — COUNTY — STATE

22a. **I certify** that (I) (this hospital) attended the deceased from December, 19 77, to February 9 19 78, that (I) (we) last saw the deceased alive on February 8 19 78, and that in (my) (our) opinion death occurred on the date and hour and from the causes stated above, (I) (we) (did) (did not) view the body after death.

22b. SIGNATURE: Rodney L. Ellis, — DEGREE: MD — ATTENDING PHYSICIAN ☒ MEDICAL DIRECTOR ☐ STAFF PHYSICIAN ☐

22c. DATE SIGNED: 2/10/78

22d. PHYSICIAN'S NAME (TYPE OR PRINT): Rodney L. Ellis

22e. ADDRESS: 1031 Aisquith St Balt, Md 21205

23a. BURIAL, CREMATION, REMOVAL (SPECIFY): Burial

23b. DATE: 2-15-78

23c. NAME OF CEMETERY OR CREMATORY: Mt. Calvary Cemetery

23d. LOCATION — CITY OR TOWN: Cedar Hill — COUNTY: A.A. Co. — STATE: Md.

24. FUNERAL DIRECTOR NAME — ADDRESS: Randolph J. Collick 2431 E. River St.

25a. DATE REC'D. BY REGISTRAR: FEB 16 1978

25b. REGISTRAR'S SIGNATURE:

DIVISION OF VITAL RECORDS, 201 W. PRESTON ST., BALTIMORE, MARYLAND 21201

TO HOSPITAL OR ATTENDING PHYSICIAN: The law requires that the death certificate be executed within 24 hours after death. Page 4 may be retained by the hospital or attending physician.

TO FUNERAL DIRECTOR: After this certificate has been signed by the attending physician and completely filled in by the funeral director, page 3 should be detached for use as the burial-transit permit. Then please remove carbonpapers. Pages 1 and 2 should be filed within 72 hours after death with the State Dept. of Health and Mental Hygiene prior to burial, cremation, or removal.

IMPORTANT: If item 21 is marked or item 18 shows any injury, or other traumatic event, the medical examiner must be notified at once.

1801

BP

DHMH - 16 50M 1/76 (VR A 15 (4))

DIVISION OF VITAL RECORDS, 201 W. PRESTON ST., BALTIMORE, MARYLAND 21201

TO HOSPITAL OR ATTENDING PHYSICIAN: The law requires that the death certificate be executed within 24 hours after death. Page 4 may be retained by the hospital or attending physician.

TO FUNERAL DIRECTOR: After this certificate has been signed by the attending physician and completely filled in by the funeral director, page 3 should be detached for use as the burial-transit permit. Then please remove carbonpapers. Pages 1 and 2 should be filed within 72 hours of the death with the State Dept. of Health and Mental Hygiene prior to burial, cremation, or removal.

IMPORTANT: If item 21 is marked or item 18 shows any injury, or other traumatic event, the medical examiner must be notified at once.

DHMH - 16 50M 7/77
(VR A 15 (4))

1 - FOR STATE REGISTRAR

STATE OF MARYLAND
DEPARTMENT OF HEALTH AND MENTAL HYGIENE
CERTIFICATE OF DEATH

REG. NO. 78 004298

1. DECEASED NAME (TYPE OR PRINT) FIRST: JOSEPH	MIDDLE: E.	LAST: KELLY	2a. DATE OF DEATH MONTH DAY YEAR: Feb. 8, 1978	2b. HOUR: 9:45 P.M.	
3. SEX: male	4. RACE: white	5. DATE OF BIRTH MONTH DAY YEAR: May 6, 1902	6. AGE (IN YEARS LAST BIRTHDAY): 75 YRS.	IF UNDER 1 YEAR MONTHS / DAYS	IF UNDER 24 HRS. HOURS / MIN
7a. BIRTHPLACE (STATE OR FOREIGN COUNTRY): PA.	7b. CITIZEN OF WHAT COUNTRY?: USA	8. MARRIED [X] NEVER MARRIED [ ] WIDOWED [ ] DIVORCED [ ]	9. BALTIMORE CITY OR COUNTY OF DEATH: Baltimore City MD.		
10. CITY OR TOWN OF DEATH: Baltimore	11. NAME OF HOSPITAL, NURSING HOME OR OTHER INSTITUTION (IF NOT IN SUCH FACILITY, GIVE STREET ADDRESS): 3202 Gibbons Ave.	12a. USUAL OCCUPATION (TYPE OF WORK FOR MOST OF WORKING LIFE): Guard, retired	12b. KIND OF BUSINESS OR INDUSTRY: bank		

USUAL RESIDENCE (IF NURSING HOME OR OTHER INSTITUTION, GIVE RESIDENCE BEFORE ADMISSION)

13a. STATE	13b. COUNTY	13c. CITY OR TOWN	13d. INSIDE CITY LIMITS?	13e. STREET ADDRESS
Md.	---	Baltimore	YES [X] NO [ ]	3202 Gibbons Ave.

14. FATHER'S NAME FIRST / MIDDLE / LAST	15. MOTHER'S MAIDEN NAME FIRST / MIDDLE / LAST	
Daniel / J. / Kelly	Jane / / Comeford	

16a. WAS DECEASED EVER IN U.S. ARMED FORCES? (YES, NO OR UNKNOWN)	(IF YES, GIVE WAR OR DATES)	16b. SOCIAL SECURITY NO.	17. INFORMANT	ADDRESS
yes	WW I			

MEDICAL CERTIFICATION

18 **CAUSE OF DEATH** (Enter only one cause per line for (a), (b), and (c).)

PART 1. DEATH WAS CAUSED BY

IMMEDIATE CAUSE (a): Metastatic carcinoma of liver — APPROXIMATE INTERVAL BETWEEN ONSET AND DEATH: 6 mos.

DUE TO, OR AS A CONSEQUENCE OF (b): Probable carcinoma of stomach — 2 yr.

DUE TO, OR AS A CONSEQUENCE OF (c):

Conditions, if any, which gave rise to immediate cause (a), stating the underlying cause last. 1519

PART 2. OTHER SIGNIFICANT CONDITIONS CONTRIBUTING TO DEATH BUT NOT RELATED TO THE TERMINAL DISEASE OR CONDITION GIVEN IN PART 1(a): Chronic obstructive pulmonary dis.

19a. DATE OF OPERATION	19b. CONDITION FOR WHICH OPERATION WAS PERFORMED	20a. AUTOPSY?	20b. IF YES, WERE FINDINGS USED IN CERTIFYING CAUSES OF DEATH?
Jan 1978	Bronchoscopy & liver biopsy	YES [ ] NO [X]	YES [ ] NO [ ]

21a. ACCIDENT WAS UNDERLYING [ ] OR CONTRIBUTING [ ] CAUSE OF DEATH (IF EITHER, NOTIFY MEDICAL EXAMINER)	21b. TIME OF INJURY HOUR A.M. P.M. MONTH DAY YEAR 19	21c. HOW INJURY OCCURRED (ENTER NATURE OF INJURY IN ITEM 18, PART 1 OR PART 2)
21d. INJURY OCCURRED WHILE AT WORK [ ] NOT WHILE AT WORK [ ]	21e. PLACE OF INJURY (AT HOME, STREET, FACTORY, OFFICE, FARM, ETC.)	21f. LOCATION STREET / CITY OR TOWN / COUNTY / STATE

22a. I certify that (I) (this hospital) attended the deceased from Dec 4 1977 to Feb 8 1978, that (I) (~~was~~) last saw the deceased alive on Feb 8 1978, and that in (my) (~~our~~) opinion death occurred on the date and hour and from the causes stated above, (I) (~~was~~) (~~did~~) (did not) view the body after death.

22b. SIGNATURE DEGREE	ATTENDING PHYSICIAN / MEDICAL DIRECTOR / STAFF PHYSICIAN	22c. DATE SIGNED
Frederick J. Vollmer M.D.	[ ] [X] [ ]	2-9-78

22d. PHYSICIAN'S NAME (TYPE OR PRINT)	22e. ADDRESS
Dr. Frederick J. Vollmer	6100 York Rd., Balto, Md.

23a. BURIAL, CREMATION, REMOVAL (SPECIFY)	23b. DATE	23c. NAME OF CEMETERY OR CREMATORY	23d. LOCATION CITY OR TOWN / COUNTY / STATE
burial	2/11/78	Moreland Memorial	Baltimore, Md.

24. FUNERAL DIRECTOR NAME	ADDRESS	25a. DATE REC'D. BY REGISTRAR	25b. REGISTRAR'S SIGNATURE
Leonard J. Ruck, Inc.	Balto., Md.	FEB 14 1978	Whitney McCready

BP____

#m, Per let. from F.M. 3/1/78 K

1- FOR STATE REGISTRAR

STATE OF MARYLAND
DEPARTMENT OF HEALTH AND MENTAL HYGIENE
MEDICAL EXAMINER'S CERTIFICATE OF DEATH

78 004299
REG. NO.

1. DECEASED NAME (TYPE OR PRINT)	FIRST	MIDDLE	LAST
	James	~~H.~~ Henry	Keneally

2a. DATE OF DEATH	KNOWN ☒ ESTIMATED ☐	MONTH	DAY	YEAR	2b. HOUR
		2	21	1978	M

3. SEX	4. RACE	5. DATE OF BIRTH (MONTH DAY YEAR)	6. AGE (IN YEARS LAST BIRTHDAY)	IF UNDER 1 YR. MONTHS / DAYS	IF UNDER 24 HRS. HOURS / MIN.	2c. DATE PRONOUNCED DEAD (MONTH DAY YEAR)	2d. HOUR
male	white	Aug. 4, 1906	71 YRS.			2 21 1978	6:30 a M

7a. BIRTHPLACE (STATE OR FOREIGN COUNTRY)	7b. CITIZEN OF WHAT COUNTRY?	8. MARRIED ☐ NEVER MARRIED ☒ WIDOWED ☐ DIVORCED ☐	9. BALTIMORE CITY OR COUNTY OF DEATH
New York, N. Y.	U.S.A.		Baltimore City MD.

10. CITY OR TOWN OF DEATH	11. NAME OF HOSPITAL, NURSING HOME, OR OTHER INSTITUTION (IF NOT IN SUCH FACILITY, GIVE STREET ADDRESS)	12a. USUAL OCCUPATION (TYPE OF WORK FOR MOST OF WORKING LIFE)	12b. KIND OF BUSINESS OR INDUSTRY
Baltimore	Mercy Hospital	Seaman	

USUAL RESIDENCE (IF IN NURSING HOME OR OTHER INSTITUTION, GIVE RESIDENCE BEFORE ADMISSION)

13a. STATE	13b. COUNTY	13c. CITY OR TOWN	13d. INSIDE CITY LIMITS?	13e. STREET ADDRESS
Maryland		Baltimore	YES ☒ NO ☐	14 E. Madison Street

14. FATHER'S NAME (FIRST MIDDLE LAST)	15. MOTHER'S MAIDEN NAME (FIRST MIDDLE LAST)
Herbert B. Keneally	Sara Blake

16a. WAS DECEASED EVER IN U.S. ARMED FORCES? (YES, NO, OR UNKNOWN) (IF YES, GIVE WAR OR DATES)	16b. SOCIAL SECURITY NO.	17. INFORMANT Brother: ADDRESS
No	212-18-0015A	Herbert B. Keneally, Jr., Cherry Hill, NJ

MEDICAL CERTIFICATION

18. CAUSE OF DEATH (Enter only one cause per line for (a), (b), and (c).)

PART I DEATH WAS CAUSED BY:

IMMEDIATE CAUSE (a) Arteriosclerotic cardiovascular disease — APPROXIMATE INTERVAL BETWEEN ONSET AND DEATH

4124

Conditions, if any, which gave rise to immediate cause (a) stating the underlying cause last.

DUE TO, OR AS A CONSEQUENCE OF (b)

DUE TO, OR AS A CONSEQUENCE OF (c)

PART 2 OTHER SIGNIFICANT CONDITIONS CONTRIBUTING TO DEATH BUT NOT RELATED TO THE TERMINAL DISEASE OR CONDITION GIVEN IN PART 1 (a).

19a. DATE OF OPERATION	19b. CONDITION FOR WHICH OPERATION WAS PERFORMED?	20. AUTOPSY?
		YES ☐ NO ☒

21a. EXTERNAL CAUSE WAS UNDERLYING ☐ OR CONTRIBUTING ☐ CAUSE OF DEATH	21b. TIME OF INJURY HOUR A.M. P.M. MONTH DAY YEAR 19	21c. HOW INJURY OCCURRED (ENTER NATURE OF INJURY IN ITEM 18 PART 1 OR PART 2)
21d. INJURY OCCURRED WHILE AT WORK ☐ NOT WHILE AT WORK ☐	21e. PLACE OF INJURY (AT HOME, STREET, FACTORY, FARM, ETC.)	21f. LOCATION STREET / CITY OR TOWN / COUNTY / STATE

22a. I certify that I took charge of the remains described above, held an Autopsy ☐, Inspection ☒, Inquiry ☐, and in my opinion death resulted from: Natural causes ☒, Accident ☐, Suicide ☐, Homicide ☐, Undetermined manner ☐,

ACTUAL SIGNATURE H R Guard M.D. TITLE (SPECIFY) Assistant MEDICAL EXAMINER DATE SIGNED 2-21-78

EXAMINER'S NAME (TYPE OR PRINT) Hormez R. Guard, M.D. ADDRESS 111 Penn St.

23a. BURIAL, CREMATION, REMOVAL (SPECIFY)	23b. DATE	23c. NAME OF CEMETERY OR CREMATORY	23d. LOCATION CITY OR TOWN / COUNTY / STATE
Cremation	2/24/78	Security Process	Baltimore Md.

24. FUNERAL DIRECTOR NAME / ADDRESS	25a. DATE REC'D. BY REGISTRAR	25b. REGISTRAR'S SIGNATURE
STEWART & MOWEN CO., 108 W. North Ave. 21201	MAR 1 1978	Audrey McCready

TO MEDICAL EXAMINER: THIS CERTIFICATE SHOULD BE EXECUTED WITHIN 24 HOURS AFTER DEATH. IF ANY DELAY IS NECESSARY, PLEASE EXECUTE THE CERTIFICATE, WRITING THE WORD "PENDING" IN PENCIL IN ITEM 18. GIVE PAGES 1, 2, AND 3 TO THE FUNERAL DIRECTOR. PAGE 4 SHOULD BE FORWARDED TO THE CHIEF MEDICAL EXAMINER ALONG WITH FORM PM 3. RETAIN PAGE 5 FOR YOUR FILES.
TO FUNERAL DIRECTOR: PAGE 3 SHOULD BE USED AS A BURIAL-TRANSIT PERMIT. PAGES 1 AND 2 SHOULD BE FILED WITH THE LOCAL REGISTRAR WITHIN 72 HOURS AFTER DEATH, WITH THE STATE DEPARTMENT OF HEALTH AND MENTAL HYGIENE, DIVISION OF VITAL RECORDS, 301 W. PRESTON STREET, BALTIMORE, MARYLAND, 21201 PRIOR TO BURIAL, CREMATION, OR REMOVAL.

DIVISION OF VITAL RECORDS, 301 W. PRESTON ST., BALTIMORE, MD. 21201

BP

DHMH - 17
(VR A15 ME (5))
15M7/77

FOR 1 - STATE REGISTRAR

STATE OF MARYLAND
DEPARTMENT OF HEALTH AND MENTAL HYGIENE
CERTIFICATE OF DEATH

REG. NO. 78 04300

1. DECEASED NAME (TYPE OR PRINT) FIRST: WALTER MIDDLE: LAST: KERNAN.			2a. DATE OF DEATH MONTH: 2 DAY: 12 YEAR: 78		2b. HOUR 11 23PM
3. SEX: Male	4. RACE: White	5. DATE OF BIRTH MONTH: 9 DAY: 11 YEAR: 09	6. AGE (IN YEARS LAST BIRTHDAY): 68 YRS.	IF UNDER 1 YEAR MONTHS / DAYS	IF UNDER 24 HRS. HOURS / MIN.
7a. BIRTHPLACE (STATE OR FOREIGN COUNTRY): Md.	7b. CITIZEN OF WHAT COUNTRY?: U.S.A.	8. MARRIED ☐ NEVER MARRIED ☐ WIDOWED ☒ DIVORCED ☐	9. BALTIMORE CITY OR COUNTY OF DEATH: Baltimore City MD.		
10. CITY OR TOWN OF DEATH: Baltimore	11. NAME OF HOSPITAL, NURSING HOME OR OTHER INSTITUTION (IF NOT IN SUCH FACILITY, GIVE STREET ADDRESS): North Charles General Hospital	12a. USUAL OCCUPATION (TYPE OF WORK FOR MOST OF WORKING LIFE): retired - machinist	12b. KIND OF BUSINESS OR INDUSTRY		

USUAL RESIDENCE (IF NURSING HOME OR OTHER INSTITUTION, GIVE RESIDENCE BEFORE ADMISSION)

13a. STATE	13b. COUNTY	13c. CITY OR TOWN	13d. INSIDE CITY LIMITS?	13e. STREET ADDRESS
Md.		Baltimore	YES ☒ NO ☐	11 W. 20th St. Apt. 14M

14. FATHER'S NAME FIRST / MIDDLE / LAST	15. MOTHER'S MAIDEN NAME FIRST / MIDDLE / LAST
EUGENE E. KERNAN	MAMIE STARR

16a. WAS DECEASED EVER IN U.S. ARMED FORCES? (YES, NO OR UNKNOWN)	16b. SOCIAL SECURITY NO. (IF YES, GIVE WAR OR DATES)	17. INFORMANT ADDRESS
No	212098164	Mrs. Mary West, 1783 E. Northern Pkwy.

MEDICAL CERTIFICATION

18. **CAUSE OF DEATH** (Enter only one couse per line for (a), (b), and (c).)

PART I. DEATH WAS CAUSED BY

IMMEDIATE CAUSE (a): CARDIAC STANDSTILL - — APPROXIMATE INTERVAL BETWEEN ONSET AND DEATH

4123

Conditions, if any, which gave rise to immediate couse (a), stating the underlying couse last

DUE TO, OR AS A CONSEQUENCE OF (b): ISCHAEMIC HEART DISEASE.

DUE TO, OR AS A CONSEQUENCE OF (c):

PART 2. OTHER SIGNIFICANT CONDITIONS CONTRIBUTING TO DEATH BUT NOT RELATED TO THE TERMINAL DISEASE OR CONDITION GIVEN IN PART 1(a): SEIZURE DISORDER.

19a. DATE OF OPERATION	19b. CONDITION FOR WHICH OPERATION WAS PERFORMED	20a. AUTOPSY? YES ☐ NO ☐	20b. IF YES, WERE FINDINGS USED IN CERTIFYING CAUSES OF DEATH? YES ☐ NO ☐

21a. ACCIDENT WAS UNDERLYING ☐ OR CONTRIBUTING ☐ CAUSE OF DEATH (IF EITHER, NOTIFY MEDICAL EXAMINER)	21b. TIME OF INJURY HOUR A.M. P.M. MONTH DAY YEAR 19	21c. HOW INJURY OCCURRED (ENTER NATURE OF INJURY IN ITEM 18, PART 1 OR PART 2)

21d. INJURY OCCURRED WHILE AT WORK ☐ NOT WHILE AT WORK ☐	21e. PLACE OF INJURY (AT HOME, STREET, FACTORY, OFFICE, FARM, ETC.)	21f. LOCATION STREET / CITY OR TOWN / COUNTY / STATE

22a. I certify that (I) (this hospitol) attended the deceased from 2/3/78, 19 78, to 2/12, 19 78, that (I) (we) last saw the deceased alive on 2/12, 19 78, and that in (my) (our) opinion death occurred on the date and hour and from the causes stated above. (I) (we) (did) (~~did not~~) view the body after death.

22b. SIGNATURE	DEGREE	22c. DATE SIGNED
K. DHARMASENA.	M.D. ATTENDING PHYSICIAN ☐ MEDICAL DIRECTOR ☐ STAFF PHYSICIAN ☑	2/13/78

22d. PHYSICIAN'S NAME (TYPE OR PRINT)	22e. ADDRESS
K. DHARMASENA.	2724 N. CHARLES BALTIMORE Md 21218

23a. BURIAL, CREMATION, REMOVAL (SPECIFY)	23b. DATE	23c. NAME OF CEMETERY OR CREMATORY	23d. LOCATION CITY OR TOWN / COUNTY / STATE
Burial	2/15/78	Westview Mem. Park	Balto. Co. Md.

24. FUNERAL DIRECTOR NAME / ADDRESS	25a. DATE REC'D. BY REGISTRAR	25b. REGISTRAR'S SIGNATURE
Mitchell-Wiedefeld Home 6500 York Rd.	FEB 14 1978	

DIVISION OF VITAL RECORDS, 201 W. PRESTON ST., BALTIMORE, MARYLAND 21201

TO HOSPITAL OR ATTENDING PHYSICIAN: The law requires that the death certificate be executed within 24 hours after death. Page 4 must be retained by the hospital or attending physician.

TO FUNERAL DIRECTOR: After this certificate has been signed by the attending physician and completely filled in by the funeral director, it should be detached for use as the burial-transit permit. Then please remove carbon papers. Pages 1 and 2 should be filed within 72 hours after death with the State Dept. of Health and Mental Hygiene prior to burial, cremation, or removal.

IMPORTANT: If Item 21 is marked or Item 18 shows any injury, or other traumatic event, the medical examiner must be notified at once.

1206 BP_____

DHMH - 1660M 1/75 (VR A 15 (4))

STATE OF MARYLAND
DEPARTMENT OF HEALTH AND MENTAL HYGIENE
CERTIFICATE OF DEATH

1 - FOR STATE REGISTRAR

REG. NO. 78 04 7 Rev 1

1. DECEASED NAME (TYPE OR PRINT) FIRST: JESSIE	MIDDLE: M.	LAST: KERR	2a. DATE OF DEATH MONTH DAY YEAR: 2-10-78	2b. HOUR: 10:45AM	
3. SEX: Female	4. RACE: Cauc.	5. DATE OF BIRTH MONTH DAY YEAR: Mar. 2 1886	6. AGE (IN YEARS LAST BIRTHDAY): 91 YRS.	IF UNDER 1 YEAR: MONTHS / DAYS	IF UNDER 24 HRS.: HOURS / MIN.
7a. BIRTHPLACE (STATE OR FOREIGN COUNTRY): Md.	7b. CITIZEN OF WHAT COUNTRY?: U.S.A.	8. MARRIED ☐ NEVER MARRIED ☐ WIDOWED ☒ DIVORCED ☐	9. BALTIMORE CITY OR COUNTY OF DEATH: BALTIMORE CITY MD.		
10. CITY OR TOWN OF DEATH: BALTIMORE	11. NAME OF HOSPITAL, NURSING HOME OR OTHER INSTITUTION (IF NOT IN SUCH FACILITY, GIVE STREET ADDRESS): UNION MEMORIAL HOSPITAL	12a. USUAL OCCUPATION (TYPE OF WORK FOR MOST OF WORKING LIFE): Homemaker	12b. KIND OF BUSINESS OR INDUSTRY: Own Home		

USUAL RESIDENCE (IF NURSING HOME OR OTHER INSTITUTION, GIVE RESIDENCE BEFORE ADMISSION)

13a. STATE	13b. COUNTY	13c. CITY OR TOWN	13d. INSIDE CITY LIMITS?	13e. STREET ADDRESS
Md.	None	Baltimore	YES ☒ NO ☐	1508 Pentridge Rd.

14. FATHER'S NAME FIRST	MIDDLE	LAST	15. MOTHER'S MAIDEN NAME FIRST	MIDDLE	LAST
Alexius		Morris	Lida	G	Talbot

16a. WAS DECEASED EVER IN U.S. ARMED FORCES? (YES, NO OR UNKNOWN)	(IF YES, GIVE WAR OR DATES)	16b. SOCIAL SECURITY NO.	17. INFORMANT	ADDRESS
No		214-74-5909	Mrs. J. Murray Hughes	106 W. University Pkwy

MEDICAL CERTIFICATION

18. CAUSE OF DEATH (Enter only one cause per line for (a), (b), and (c).)
PART 1. DEATH WAS CAUSED BY:
IMMEDIATE CAUSE (a): CEREBROVASCULAR ACCIDENT — APPROXIMATE INTERVAL BETWEEN ONSET AND DEATH:
4369
Conditions, if any, which gave rise to immediate cause (a), stating the underlying cause last.
DUE TO, OR AS A CONSEQUENCE OF (b):
DUE TO, OR AS A CONSEQUENCE OF (c):

PART 2. OTHER SIGNIFICANT CONDITIONS CONTRIBUTING TO DEATH BUT NOT RELATED TO THE TERMINAL DISEASE OR CONDITION GIVEN IN PART 1(a)

19a. DATE OF OPERATION	19b. CONDITION FOR WHICH OPERATION WAS PERFORMED	20a. AUTOPSY?	20b. IF YES, WERE FINDINGS USED IN CERTIFYING CAUSES OF DEATH?
12-28-77 / 1-1-78	FRACTURED LEFT HIP	YES ☐ NO ☐	YES ☐ NO ☐

21a. ACCIDENT WAS UNDERLYING OR CONTRIBUTING CAUSE OF DEATH (IF EITHER, NOTIFY MEDICAL EXAMINER)	21b. TIME OF INJURY HOUR A.M. P.M. MONTH DAY YEAR 19	21c. HOW INJURY OCCURRED (ENTER NATURE OF INJURY IN ITEM 18, PART 1 OR PART 2)

21d. INJURY OCCURRED	21e. PLACE OF INJURY (AT HOME, STREET, FACTORY, OFFICE, FARM, ETC.)	21f. LOCATION STREET / CITY OR TOWN / COUNTY / STATE
WHILE AT WORK ☐ NOT WHILE AT WORK ☐		

22a. I certify that (I) (this hospital) attended the deceased from 12-27-77 19__ to 2-10- 19 78, that (I) (we) last saw the deceased alive on 2-10- 19 78, and that it is (my) (our) opinion death occurred on the date and hour and from the causes stated above, (I) (we) (did) (did not) view the body after death.

22b. SIGNATURE: [signature] DEGREE: MD
CERTIFICATION APPROVED BY MEDICAL EXAMINER — ATTENDING PHYSICIAN ☐ MEDICAL DIRECTOR ☐ STAFF PHYSICIAN ☒
22c. DATE SIGNED: 2-10-78

22d. PHYSICIAN'S NAME (TYPE OR PRINT): Francisco Dia[illegible]
22e. ADDRESS: c/o U.M.H.

23a. BURIAL, CREMATION, REMOVAL (SPECIFY)	23b. DATE	23c. NAME OF CEMETERY OR CREMATORY	23d. LOCATION CITY OR TOWN / COUNTY / STATE
Burial	2-13-78	Wiseburg Meth. Cem.	WhiteHall, Balto. Md.

24. FUNERAL DIRECTOR NAME	ADDRESS	25a. DATE REC'D. BY REGISTRAR	25b. REGISTRAR'S SIGNATURE
Henry W. Jenkins & Sons	4905 York Rd Balto. Md. 21212	FEB 16 1978	[signature]

DIVISION OF VITAL RECORDS, 201 W. PRESTON ST., BALTIMORE, MARYLAND 21201

TO HOSPITAL OR ATTENDING PHYSICIAN: The law requires that the death certificate be executed within 24 hours after death. Page 4 is to be retained by the hospital or attending physician.

TO FUNERAL DIRECTOR: After this certificate has been signed by the attending physician and completely filled in by the funeral director, page 3 should be detached for use as the burial-transit permit. Then please remove carbon papers. Pages 1 and 2 should be filed within 72 hours after death with the State Dept. of Health and Mental Hygiene prior to burial, cremation, or removal.

IMPORTANT: If item 21 is marked or item 18 shows any injury, or other traumatic event, the medical examiner must be notified at once.

BP

DHMH - 16 50M 7/77 (VR A 15 (4))

STATE OF MARYLAND
DEPARTMENT OF HEALTH AND MENTAL HYGIENE
CERTIFICATE OF DEATH

1 - FOR STATE REGISTRAR

REG. NO. 78 04302

DIVISION OF VITAL RECORDS, 201 W. PRESTON ST., BALTIMORE, MARYLAND 21201

1. DECEASED NAME (TYPE OR PRINT) — FIRST: Alice — MIDDLE: L. — LAST: Keys
2a. DATE OF DEATH — MONTH: 2 — DAY: 14 — YEAR: 78
2b. HOUR: 1 26 AM
3. SEX: female
4. RACE: Black
5. DATE OF BIRTH — MONTH: 06 — DAY: 01 — YEAR: 14
6. AGE (IN YEARS LAST BIRTHDAY): 63 YRS. — IF UNDER 1 YEAR: MONTHS, DAYS — IF UNDER 24 HRS.: HOURS, MIN.
7a. BIRTHPLACE (STATE OR FOREIGN COUNTRY): Pa.
7b. CITIZEN OF WHAT COUNTRY?: U.S.
8. MARRIED [X] NEVER MARRIED [ ] WIDOWED [ ] DIVORCED [ ]
9. BALTIMORE CITY OR COUNTY OF DEATH: Balt. City — MD.
10. CITY OR TOWN OF DEATH: Balt.
11. NAME OF HOSPITAL, NURSING HOME OR OTHER INSTITUTION (IF NOT IN SUCH FACILITY, GIVE STREET ADDRESS): University Hospital
12a. USUAL OCCUPATION (TYPE OF WORK FOR MOST OF WORKING LIFE):
12b. KIND OF BUSINESS OR INDUSTRY:

USUAL RESIDENCE (IF NURSING HOME OR OTHER INSTITUTION, GIVE RESIDENCE BEFORE ADMISSION)
13a. STATE: Md
13b. COUNTY:
13c. CITY OR TOWN: Balt.
13d. INSIDE CITY LIMITS? YES [X] NO [ ]
13e. STREET ADDRESS: 1002 Edmonson Ave.

14. FATHER'S NAME — FIRST: Stuart. — MIDDLE: — LAST: Lewis
15. MOTHER'S MAIDEN NAME — FIRST: Susan — MIDDLE: — LAST: Payne
16a. WAS DECEASED EVER IN U.S. ARMED FORCES? (YES, NO OR UNKNOWN): No — (IF YES, GIVE WAR OR DATES):
16b. SOCIAL SECURITY NO.: 213-10-5844
17. INFORMANT: Suzanna Lewis — ADDRESS: S/A

MEDICAL CERTIFICATION

18. CAUSE OF DEATH (Enter only one cause per line for (a), (b), and (c).)
PART I. DEATH WAS CAUSED BY:
IMMEDIATE CAUSE (a): cardiac arrest. — APPROXIMATE INTERVAL BETWEEN ONSET AND DEATH:
5193
Conditions, if any, which gave rise to immediate cause (a), stating the underlying cause last.
DUE TO, OR AS A CONSEQUENCE OF (b): Shock.
DUE TO, OR AS A CONSEQUENCE OF (c): Chronic obstructive pulmonary disease

PART 2. OTHER SIGNIFICANT CONDITIONS CONTRIBUTING TO DEATH BUT NOT RELATED TO THE TERMINAL DISEASE OR CONDITION GIVEN IN PART 1(a)

19a. DATE OF OPERATION: 2/14/78
19b. CONDITION FOR WHICH OPERATION WAS PERFORMED: Pericardial aspiration — tamponade
20a. AUTOPSY? YES [X] NO [ ]
20b. IF YES, WERE FINDINGS USED IN CERTIFYING CAUSES OF DEATH? YES [ ] NO [ ]
21a. ACCIDENT WAS UNDERLYING [ ] OR CONTRIBUTING [ ] CAUSE OF DEATH (IF EITHER, NOTIFY MEDICAL EXAMINER)
21b. TIME OF INJURY — HOUR A.M. P.M. — MONTH — DAY — YEAR 19
21c. HOW INJURY OCCURRED (ENTER NATURE OF INJURY IN ITEM 18, PART 1 OR PART 2)
21d. INJURY OCCURRED — WHILE AT WORK [ ] NOT WHILE AT WORK [ ]
21e. PLACE OF INJURY (AT HOME, STREET, FACTORY, OFFICE, FARM, ETC.)
21f. LOCATION — STREET — CITY OR TOWN — COUNTY — STATE

22a. I certify that (I) (~~this hospital~~) attended the deceased from 2/11/78, 19__, to 2/14, 19 78, that (I) (~~we~~) last saw the deceased alive on 2/14/78 19__, and that in (my) (~~our~~) opinion death occurred on the date and hour and from the causes stated above, (I) (~~we~~) (~~did~~) (did not) view the body after death.

22b. SIGNATURE: Melvin Shanoky MD — DEGREE: ATTENDING PHYSICIAN [ ] MEDICAL DIRECTOR [ ] STAFF PHYSICIAN [X]
22c. DATE SIGNED: 2/14/78
22d. PHYSICIAN'S NAME (TYPE OR PRINT): Melvin Shanoky resident
22e. ADDRESS: UMH

IMPORTANT: If Item 21 is marked or Item 18 shows any injury, or other traumatic event, the medical examiner must be notified at once.

TO HOSPITAL OR ATTENDING PHYSICIAN: The law requires that the death certificate be executed within 24 hours after death. Page 4 may be retained by the hospital or attending physician.

TO FUNERAL DIRECTOR: After this certificate has been signed by the attending physician and completely filled in by the funeral director, page 3 should be detached for use as the burial-transit permit. Then please remove carbon papers. Pages 1 and 2 should be filed within 72 hours after death with the State Dept. of Health and Mental Hygiene prior to burial, cremation, or removal.

23a. BURIAL, CREMATION, REMOVAL (SPECIFY): Burial
23b. DATE: 2/17/78
23c. NAME OF CEMETERY OR CREMATORY: Arbutus Mem. Park
23d. LOCATION — CITY OR TOWN: Arbutus — COUNTY — STATE: Md.

24. FUNERAL DIRECTOR — NAME: Charles A. Rice — ADDRESS: 1300 Eutaw Place
25a. DATE REC'D. BY REGISTRAR: FEB 16 1978
25b. REGISTRAR'S SIGNATURE: Jeffrey M. Cassidy

1601 BP____

DHMH-16 50M 7/77
(VR A 15 (4))

STATE OF MARYLAND
DEPARTMENT OF HEALTH AND MENTAL HYGIENE
CERTIFICATE OF DEATH

1 - FOR STATE REGISTRAR

REG. NO. 78 004303

1. DECEASED NAME (TYPE OR PRINT) FIRST ~~KEITH~~ MIDDLE Arthur H. LAST Kiah ~~KEITH~~
2a. DATE OF DEATH MONTH 2 DAY 11 YEAR 78
2b. HOUR 445 A M
3. SEX MALE
4. RACE Black
5. DATE OF BIRTH MONTH 3 DAY 28 YEAR 1897
6. AGE (IN YEARS LAST BIRTHDAY) 80 YRS. IF UNDER 1 YEAR MONTHS DAYS IF UNDER 24 HRS. HOURS MIN
7a. BIRTHPLACE (STATE OR FOREIGN COUNTRY) Unknown
7b. CITIZEN OF WHAT COUNTRY? U.S.A
8. MARRIED ☑ NEVER MARRIED ☐ WIDOWED ☐ DIVORCED ☐
9. BALTIMORE CITY OR COUNTY OF DEATH Baltimore City MD.
10. CITY OR TOWN OF DEATH Baltimore
11. NAME OF HOSPITAL, NURSING HOME OR OTHER INSTITUTION (IF NOT IN SUCH FACILITY, GIVE STREET ADDRESS) University of Md. Hosp
12a. USUAL OCCUPATION (TYPE OF WORK FOR MOST OF WORKING LIFE) Unknown
12b. KIND OF BUSINESS OR INDUSTRY

USUAL RESIDENCE (IF NURSING HOME OR OTHER INSTITUTION, GIVE RESIDENCE BEFORE ADMISSION)
13a. STATE Md
13b. COUNTY
13c. CITY OR TOWN Balt.
13d. INSIDE CITY LIMITS? YES ☑ NO ☐
13e. STREET ADDRESS 1811 Dukeland St.

14. FATHER'S NAME FIRST Unknown MIDDLE LAST
15. MOTHER'S MAIDEN NAME FIRST Amy MIDDLE Unknown LAST Miller
16a. WAS DECEASED EVER IN U.S. ARMED FORCES? (YES, NO OR UNKNOWN) Unknown
(IF YES, GIVE WAR OR DATES)
16b. SOCIAL SECURITY NO. Unknown
17. INFORMANT Mrs. Vaughn Shant ADDRESS 9811 North Dukeland

MEDICAL CERTIFICATION

18. CAUSE OF DEATH (Enter only one cause per line for (a), (b), and (c).)
PART I. DEATH WAS CAUSED BY:
IMMEDIATE CAUSE (a) Cardiac Arrest — APPROXIMATE INTERVAL BETWEEN ONSET AND DEATH: Immediate
DUE TO, OR AS A CONSEQUENCE OF (b) Gastric Carcinoma — 9 appx. 6 mos
DUE TO, OR AS A CONSEQUENCE OF (c)
Conditions, if any, which gave rise to immediate cause (a), stating the underlying cause last. 1519

PART 2. OTHER SIGNIFICANT CONDITIONS CONTRIBUTING TO DEATH BUT NOT RELATED TO THE TERMINAL DISEASE OR CONDITION GIVEN IN PART 1(a)

19a. DATE OF OPERATION 2/9/78
19b. CONDITION FOR WHICH OPERATION WAS PERFORMED Gastric Carcinoma
20a. AUTOPSY? YES ☐ NO ☐
20b. IF YES, WERE FINDINGS USED IN CERTIFYING CAUSES OF DEATH? YES ☐ NO ☐
21a. ACCIDENT WAS UNDERLYING ☐ OR CONTRIBUTING ☐ CAUSE OF DEATH (IF EITHER, NOTIFY MEDICAL EXAMINER)
21b. TIME OF INJURY HOUR A.M. P.M. MONTH DAY YEAR 19
21c. HOW INJURY OCCURRED (ENTER NATURE OF INJURY IN ITEM 18, PART 1 OR PART 2)
21d. INJURY OCCURRED WHILE AT WORK ☐ NOT WHILE AT WORK ☐
21e. PLACE OF INJURY (AT HOME, STREET, FACTORY, OFFICE, FARM, ETC.)
21f. LOCATION STREET CITY OR TOWN COUNTY STATE

22a. I certify that (I) (this hospital) attended the deceased from 2/10, 19 78, to 2/11, 19 78, that (I) (we) last saw the deceased alive on 2/11, 19 78, and that in (my) (our) opinion death occurred on the date and hour and from the causes stated above, (I) (we) (did) (did not) view the body after death.
22b. SIGNATURE DEGREE MD ATTENDING PHYSICIAN ☐ MEDICAL DIRECTOR ☐ STAFF PHYSICIAN ☑
22c. DATE SIGNED 2/11/78
22d. PHYSICIAN'S NAME (TYPE OR PRINT) Sheldon Lerman
22e. ADDRESS 2202 Ken Oak Rd. Balti. Md.

23a. BURIAL, CREMATION, REMOVAL (SPECIFY) Burial
23b. DATE 2/15/78
23c. NAME OF CEMETERY OR CREMATORY Westview Mem. Park
23d. LOCATION CITY OR TOWN Catonsville COUNTY STATE Maryland
24. FUNERAL DIRECTOR NAME Wm. C. March F/H ADDRESS 928 East North Ave.
25a. DATE REC'D. BY REGISTRAR FEB 16 1978
25b. REGISTRAR'S SIGNATURE

DIVISION OF VITAL RECORDS, 201 W. PRESTON ST., BALTIMORE, MARYLAND 21201

TO HOSPITAL OR ATTENDING PHYSICIAN. The law requires that the death certificate be executed within 24 hours after death. Page 4 may be retained by the hospital or attending physician.

TO FUNERAL DIRECTOR. After this certificate has been signed by the attending physician and completely filled in by the funeral director, page 3 should be detached for use as the burial-transit permit. Then please remove carbon papers. Pages 1 and 2 should be filed within 72 hours after death with the State Dept. of Health and Mental Hygiene prior to burial, cremation, or removal.

IMPORTANT: If Item 21 is marked or Item 18 shows any injury, or other traumatic event, the medical examiner must be notified at once.

1506 BP

DHMH - 16 50M 7/77 (VR A 15 (4))

MM

1 - FOR STATE REGISTRAR

STATE OF MARYLAND
DEPARTMENT OF HEALTH AND MENTAL HYGIENE
CERTIFICATE OF DEATH

78 04304
REG. NO.

DIVISION OF VITAL RECORDS, 201 W. PRESTON ST., BALTIMORE, MARYLAND 21201

TO HOSPITAL OR ATTENDING PHYSICIAN: The law requires that the death certificate be executed within 24 hours after death. Page 4 may be retained by the hospital or attending physician.

TO FUNERAL DIRECTOR: After this certificate has been signed by the attending physician and completely filled in by the funeral director, page 3 should be detached for use as the burial-transit permit. Then please remove carbon papers. Pages 1 and 2 should be filed within 72 hours after death with the State Dept. of Health and Mental Hygiene prior to burial, cremation, or removal.

IMPORTANT: If item 21 is marked or item 18 shows any injury, or other traumatic event, the medical examiner must be notified at once.

1. DECEASED NAME (TYPE OR PRINT) First / Middle / Last: Lillian M. Kienzle also known as Margaret L. Kienzle		2a. DATE OF DEATH Month Day Year: FEBRUARY 19, 1978	2b. HOUR: 8:35P M
3. SEX: Female	4. RACE: White	5. DATE OF BIRTH Month Day Year: March 13, 1900	6. AGE (IN YEARS LAST BIRTHDAY): 77 YRS. (IF UNDER 1 YEAR: MONTHS, DAYS; IF UNDER 24 HRS: HOURS, MIN)
7a. BIRTHPLACE (STATE OR FOREIGN COUNTRY): Maryland	7b. CITIZEN OF WHAT COUNTRY?: U.S.A.	8. MARRIED ☐ NEVER MARRIED ☐ WIDOWED ☒ DIVORCED ☐	9. BALTIMORE CITY OR COUNTY OF DEATH: BALTIMORE City MD.
10. CITY OR TOWN OF DEATH: BALTIMORE	11. NAME OF HOSPITAL, NURSING HOME OR OTHER INSTITUTION (IF NOT IN SUCH FACILITY, GIVE STREET ADDRESS): St. Agnes Hospital	12a. USUAL OCCUPATION (TYPE OF WORK FOR MOST OF WORKING LIFE): Homemaker	12b. KIND OF BUSINESS OR INDUSTRY
USUAL RESIDENCE (IF NURSING HOME OR OTHER INSTITUTION, GIVE RESIDENCE BEFORE ADMISSION) 13a. STATE: Maryland	13b. COUNTY	13c. CITY OR TOWN: Baltimore	13d. INSIDE CITY LIMITS? YES ☒ NO ☐
13e. STREET ADDRESS: 4506 Cedar Garden Rd. 21229			
14. FATHER'S NAME First / Middle / Last: James F. Wade		15. MOTHER'S MAIDEN NAME First / Middle / Last: Catherine O'Neill	
16a. WAS DECEASED EVER IN U.S. ARMED FORCES? (YES, NO OR UNKNOWN) (IF YES, GIVE WAR OR DATES)	16b. SOCIAL SECURITY NO.	17. INFORMANT ADDRESS	

MEDICAL CERTIFICATION

18. **CAUSE OF DEATH** (Enter only one cause per line for (a), (b), and (c).)
PART I. DEATH WAS CAUSED BY:
IMMEDIATE CAUSE (a): Cardiac Arrest
4369
Conditions, if any, which gave rise to immediate cause (a), stating the underlying cause last.
DUE TO, OR AS A CONSEQUENCE OF (b): Pulmonary Embolism
DUE TO, OR AS A CONSEQUENCE OF (c): CVA
APPROXIMATE INTERVAL BETWEEN ONSET AND DEATH

PART 2. OTHER SIGNIFICANT CONDITIONS CONTRIBUTING TO DEATH BUT NOT RELATED TO THE TERMINAL DISEASE OR CONDITION GIVEN IN PART 1(a)

19a. DATE OF OPERATION	19b. CONDITION FOR WHICH OPERATION WAS PERFORMED	20a. AUTOPSY? YES ☐ NO ☒	20b. IF YES, WERE FINDINGS USED IN CERTIFYING CAUSES OF DEATH? YES ☐ NO ☐
21a. ACCIDENT WAS UNDERLYING ☐ OR CONTRIBUTING ☐ CAUSE OF DEATH (IF EITHER, NOTIFY MEDICAL EXAMINER)	21b. TIME OF INJURY HOUR A.M. P.M. MONTH DAY YEAR 19	21c. HOW INJURY OCCURRED (ENTER NATURE OF INJURY IN ITEM 18, PART 1 OR PART 2)	
21d. INJURY OCCURRED WHILE AT WORK ☐ NOT WHILE AT WORK ☐	21e. PLACE OF INJURY (AT HOME, STREET, FACTORY, OFFICE, FARM, ETC.)	21f. LOCATION STREET / CITY OR TOWN / COUNTY / STATE	

22a. I certify that (I) (this hospital) attended the deceased from JAN. 27, 1978 to FEB. 19, 1978, that (we) last saw the deceased on FEB. 19, 1978, and that in (my) (our) opinion death occurred on the date and hour and from the causes stated above. I (we) (did) (did not) view the body after death.

22b. SIGNATURE DEGREE: ATTENDING PHYSICIAN ☐ MEDICAL DIRECTOR ☐ STAFF PHYSICIAN ☐ — 22c. DATE SIGNED: 2/19/78

22d. PHYSICIAN'S NAME (TYPE OR PRINT): NATARAJAN RAVENDHRAN, M.D.

22e. ADDRESS: ST. AGNES HOSPITAL, 900 S. CATON AV., BALTIMORE, MD., 21229

23a. BURIAL, CREMATION, REMOVAL (SPECIFY): Burial	23b. DATE: 2/23/78	23c. NAME OF CEMETERY OR CREMATORY: New Cathedral Cem	23d. LOCATION CITY OR TOWN / COUNTY / STATE: Baltimore City, Md.	
24. FUNERAL DIRECTOR NAME / ADDRESS: Hubbard Funeral Home Inc 4107 Wilkens Ave 21229		25a. DATE REC'D BY REGISTRAR: FEB 22 1978	25b. REGISTRAR'S SIGNATURE	

2541 BP

DHMH - 16 50M 7/77 (VR A 15 (4))

X X XXX X X

FOR 1 - STATE REGISTRAR

STATE OF MARYLAND
DEPARTMENT OF HEALTH AND MENTAL HYGIENE
CERTIFICATE OF DEATH

78 04305
REG. NO.

DIVISION OF VITAL RECORDS, 201 W. PRESTON ST., BALTIMORE, MARYLAND 21201

TO HOSPITAL OR ATTENDING PHYSICIAN: The law requires that the death certificate be executed within 24 hours after death. Page 4 may be retained by the hospital or attending physician.

TO FUNERAL DIRECTOR: After this certificate has been signed by the attending physician and completely filled in by the funeral director, page 3 should be detached for use as the burial-transit permit. Then please remove carbon papers. Pages 1 and 2 should be filed within 72 hours after death with the State Dept. of Health and Mental Hygiene prior to burial, cremation, or removal.

IMPORTANT: If item 21 is marked or item 18 shows any injury, or other traumatic event, the medical examiner must be notified.

1. DECEASED NAME (TYPE OR PRINT) FIRST: IDA	MIDDLE: Louise	LAST: KIESSLING	2a. DATE OF DEATH MONTH DAY YEAR: 02 04 78	2b. HOUR: 8:20 P.M.	
3. SEX: Female	4. RACE: White	5. DATE OF BIRTH MONTH DAY YEAR: Jan 2 1918	6. AGE (IN YEARS LAST BIRTHDAY): 60 YRS.	IF UNDER 1 YEAR: MONTHS / DAYS	IF UNDER 24 HRS: HOURS / MIN.
7a. BIRTHPLACE (STATE OR FOREIGN COUNTRY): Md.	7b. CITIZEN OF WHAT COUNTRY?: USA	8. MARRIED [X] NEVER MARRIED [ ] WIDOWED [ ] DIVORCED [ ]	9. BALTIMORE CITY OR COUNTY OF DEATH: Balto. City	MD.	
10. CITY OR TOWN OF DEATH: Balto. City	11. NAME OF HOSPITAL, NURSING HOME OR OTHER INSTITUTION (IF NOT IN SUCH FACILITY, GIVE STREET ADDRESS): University Hospital	12a. USUAL OCCUPATION (TYPE OF WORK FOR MOST OF WORKING LIFE): Homemaker	12b. KIND OF BUSINESS OR INDUSTRY:		
USUAL RESIDENCE (IF NURSING HOME OR OTHER INSTITUTION, GIVE RESIDENCE BEFORE ADMISSION) 13a. STATE: Md.	13b. COUNTY: A.A.	13c. CITY OR TOWN: Brooklyn	13d. INSIDE CITY LIMITS? YES [ ] NO [X]	13e. STREET ADDRESS: 929 Hammonds Lane	
14. FATHER'S NAME FIRST: Louis	MIDDLE	LAST: Schmidt	15. MOTHER'S MAIDEN NAME FIRST: Nora	MIDDLE	LAST: Stewart
16a. WAS DECEASED EVER IN U.S. ARMED FORCES? (YES, NO OR UNKNOWN): No	IF YES, GIVE WAR OR DATES:	16b. SOCIAL SECURITY NO.: 217-22-8150	17. INFORMANT: Arthur Kiessling	ADDRESS: same as 13 e	

MEDICAL CERTIFICATION

18. **CAUSE OF DEATH** (Enter only one cause per line for (a), (b), and (c).)
PART I. DEATH WAS CAUSED BY:
IMMEDIATE CAUSE (a): INTRACEREBRAL HEMORRHAGE
Conditions, if any, which gave rise to immediate cause (a), stating the underlying cause last.
DUE TO, OR AS A CONSEQUENCE OF (b): RUPTURED ANEURYSM
DUE TO, OR AS A CONSEQUENCE OF (c):
4309
APPROXIMATE INTERVAL BETWEEN ONSET AND DEATH:

PART 2. OTHER SIGNIFICANT CONDITIONS CONTRIBUTING TO DEATH BUT NOT RELATED TO THE TERMINAL DISEASE OR CONDITION GIVEN IN PART 1(a).

19a. DATE OF OPERATION	19b. CONDITION FOR WHICH OPERATION WAS PERFORMED	20a. AUTOPSY? YES [ ] NO [X]	20b. IF YES, WERE FINDINGS USED IN CERTIFYING CAUSES OF DEATH? YES [ ] NO [ ]
21a. ACCIDENT WAS UNDERLYING [ ] OR CONTRIBUTING [ ] CAUSE OF DEATH (IF EITHER, NOTIFY MEDICAL EXAMINER)	21b. TIME OF INJURY HOUR A.M. P.M. MONTH DAY YEAR 19	21c. HOW INJURY OCCURRED (ENTER NATURE OF INJURY IN ITEM 18, PART 1 OR PART 2)	
21d. INJURY OCCURRED WHILE AT WORK [ ] NOT WHILE AT WORK [ ]	21e. PLACE OF INJURY (AT HOME, STREET, FACTORY, OFFICE, FARM, ETC.)	21f. LOCATION STREET / CITY OR TOWN / COUNTY / STATE	

22a. I certify that (I) (this hospital) attended the deceased from 01/26/78, 19____, to 02/04/78, 19____, that (I) (we) last saw the deceased alive on 02/04/78, 19____, and that in (my) (our) opinion death occurred on the date and hour and from the causes stated above. (I) (we) (did) (did not) view the body after death.

22b. SIGNATURE: Monteiro — DEGREE: ATTENDING PHYSICIAN [ ] MEDICAL DIRECTOR [ ] STAFF PHYSICIAN [X] — 22c. DATE SIGNED: 02/04/78

22d. PHYSICIAN'S NAME (TYPE OR PRINT): MONTEIRO — 22e. ADDRESS: 22 S. Greene St - Balto 21201

23a. BURIAL, CREMATION, REMOVAL (SPECIFY): Burial	23b. DATE: 2/8/78	23c. NAME OF CEMETERY OR CREMATORY: Glen Haven Cem.	23d. LOCATION CITY OR TOWN: Glen Burnie	COUNTY: A.A. co.	STATE: Md.
24. FUNERAL DIRECTOR NAME: George J. Gonce	ADDRESS: 4001 Ritchie Hgwy. Balto 21225	25a. DATE REC'D BY REGISTRAR: FEB 9 1978	25b. REGISTRAR'S SIGNATURE: Audrey McCready		

BP____

DHMH - 1660M 1/75
(VR A 15 (4))

STATE OF MARYLAND
DEPARTMENT OF HEALTH AND MENTAL HYGIENE

1- FOR STATE REGISTRAR

MEDICAL EXAMINER'S CERTIFICATE OF DEATH

78 043 06 REG. NO.

1. DECEASED NAME (TYPE OR PRINT): FIRST Alfonzo; MIDDLE J.; LAST King

2a. DATE OF DEATH: KNOWN [X] ESTIMATED [ ] MONTH 2 DAY 13 YEAR 19 78

2b. HOUR M

3. SEX: Male

4. RACE: Negro

5. DATE OF BIRTH: MONTH 6 DAY 17 YEAR 17

6. AGE (IN YEARS LAST BIRTHDAY): 60 YRS. IF UNDER 1 YR. MONTHS DAYS; IF UNDER 24 HRS. HOURS MIN.

2c. DATE PRONOUNCED DEAD: MONTH 2 DAY 13 YEAR 19 78

2d. HOUR 7:53 A. M

7a. BIRTHPLACE (STATE OR FOREIGN COUNTRY): Va

7b. CITIZEN OF WHAT COUNTRY? USA

8. MARRIED [X] NEVER MARRIED [ ] WIDOWED [ ] DIVORCED [ ]

9. BALTIMORE CITY OR COUNTY OF DEATH: Baltimore City MD.

10. CITY OR TOWN OF DEATH: Baltimore

11. NAME OF HOSPITAL, NURSING HOME, OR OTHER INSTITUTION (IF NOT IN SUCH FACILITY, GIVE STREET ADDRESS): 2800 Reisterstown

12a. USUAL OCCUPATION (TYPE OF WORK FOR MOST OF WORKING LIFE): Retired

12b. KIND OF BUSINESS OR INDUSTRY: Maintenance

USUAL RESIDENCE (IF IN NURSING HOME OR OTHER INSTITUTION, GIVE RESIDENCE BEFORE ADMISSION)

13a. STATE: Md

13b. COUNTY: Baltimore

13c. CITY OR TOWN: Baltimore

13d. INSIDE CITY LIMITS? YES [X] NO [ ]

13e. STREET ADDRESS: 2800 Reisterstown Rd

14. FATHER'S NAME: FIRST Thad; MIDDLE J.; LAST King

15. MOTHER'S MAIDEN NAME: FIRST Hallie; MIDDLE B.; LAST Brantley

16a. WAS DECEASED EVER IN U.S. ARMED FORCES? (YES, NO, OR UNKNOWN): yes

(IF YES, GIVE WAR OR DATES): WWII

16b. SOCIAL SECURITY NO.: Unknown

17. INFORMANT ADDRESS: Willie King's Bro. SO. Boston Va

MEDICAL CERTIFICATION

18. CAUSE OF DEATH (Enter only one cause per line for (a), (b), and (c).)

PART I DEATH WAS CAUSED BY:

IMMEDIATE CAUSE (a): Chronic alcoholism

3032

Conditions, if any, which gave rise to immediate cause (a) stating the underlying cause last.

DUE TO, OR AS A CONSEQUENCE OF (b):

DUE TO, OR AS A CONSEQUENCE OF (c):

APPROXIMATE INTERVAL BETWEEN ONSET AND DEATH

PART 2 OTHER SIGNIFICANT CONDITIONS CONTRIBUTING TO DEATH BUT NOT RELATED TO THE TERMINAL DISEASE OR CONDITION GIVEN IN PART I (a).

19a. DATE OF OPERATION

19b. CONDITION FOR WHICH OPERATION WAS PERFORMED?

20. AUTOPSY? YES [ ] NO [X]

21a. EXTERNAL CAUSE WAS UNDERLYING [ ] OR CONTRIBUTING [ ] CAUSE OF DEATH

21b. TIME OF INJURY HOUR A.M. P.M. MONTH DAY YEAR 19

21c. HOW INJURY OCCURRED (ENTER NATURE OF INJURY IN ITEM 18 PART 1 OR PART 2)

21d. INJURY OCCURRED WHILE AT WORK [ ] NOT WHILE AT WORK [ ]

21e. PLACE OF INJURY (AT HOME, STREET, FACTORY, FARM, ETC.)

21f. LOCATION STREET CITY OR TOWN COUNTY STATE

22a. I certify that I took charge of the remains described above, held an Autopsy [ ], ~~Inspection~~ [X], Inquiry [ ], and in my opinion death resulted from: Natural causes [X], Accident [ ], Suicide [ ], Homicide [ ], Undetermined manner [ ],

ACTUAL SIGNATURE: H Guard M.D.

TITLE (SPECIFY): Assistant MEDICAL EXAMINER

DATE SIGNED: 2/13/78

EXAMINER'S NAME (TYPE OR PRINT): Hormez R. Guard, M.D. ADDRESS: 111 Penn St.

23a. BURIAL, CREMATION, REMOVAL (SPECIFY): Burial

23b. DATE: 2-18-78

23c. NAME OF CEMETERY OR CREMATORY: King Family

23d. LOCATION CITY OR TOWN: Halifax COUNTY: VA STATE

24. FUNERAL DIRECTOR NAME: Frazer ADDRESS: 389 R.I. Ave. N.W. Wash. D.C.

25a. DATE REC'D. BY REGISTRAR: FEB 21 1978

25b. REGISTRAR'S SIGNATURE: Kathryn McCready

BP

DHMH - 17
(VR A15 ME (5))
30M 7/73

TO MEDICAL EXAMINER: THIS CERTIFICATE SHOULD BE EXECUTED WITHIN 24 HOURS AFTER DEATH. IF ANY DELAY IS NECESSARY, PLEASE EXECUTE THE CERTIFICATE, WRITING THE WORD "PENDING" IN PENCIL IN ITEM 18. GIVE PAGES 1, 2, AND 3 TO THE FUNERAL DIRECTOR. PAGE 4 SHOULD BE FORWARDED TO THE CHIEF MEDICAL EXAMINER ALONG WITH FORM PM 3. RETAIN PAGE 5 FOR YOUR FILES. TO FUNERAL DIRECTOR: PAGE 3 SHOULD BE USED AS A BURIAL-TRANSIT PERMIT. PAGES 1 AND 2 SHOULD BE FILED, WITHIN 72 HOURS AFTER DEATH, WITH THE STATE DEPARTMENT OF HEALTH AND MENTAL HYGIENE, DIVISION OF VITAL RECORDS, 301 W. PRESTON STREET, BALTIMORE, MARYLAND, 21201 PRIOR TO BURIAL, CREMATION, OR REMOVAL.

DIVISION OF VITAL RECORDS, 301 W. PRESTON ST., BALTIMORE, MD. 21201

STATE OF MARYLAND
DEPARTMENT OF HEALTH AND MENTAL HYGIENE

MEDICAL EXAMINER'S CERTIFICATE OF DEATH

1- FOR STATE REGISTRAR

REG. NO. 78 004307

1. DECEASED NAME (TYPE OR PRINT): FIRST MONROE; MIDDLE A.; LAST KING

2a. DATE OF DEATH: KNOWN [X] ESTIMATED [ ] MONTH 2 DAY 23 YEAR 19 78

2b. HOUR M

3. SEX: Male

4. RACE: Black

5. DATE OF BIRTH: MONTH Nov. DAY 6 YEAR 32

6. AGE (IN YEARS LAST BIRTHDAY): 45 YRS. IF UNDER 1 YR. MONTHS DAYS; IF UNDER 24 HRS. HOURS MIN.

2c. DATE PRONOUNCED DEAD: MONTH 2 DAY 23 YEAR 19 78

2d. HOUR 8:55 AM

7a. BIRTHPLACE (STATE OR FOREIGN COUNTRY): Maryland

7b. CITIZEN OF WHAT COUNTRY? U. S. A.

8. MARRIED [ ] NEVER MARRIED [X] WIDOWED [ ] DIVORCED [ ]

9. BALTIMORE CITY OR COUNTY OF DEATH: Baltimore City MD.

10. CITY OR TOWN OF DEATH: Baltimore

11. NAME OF HOSPITAL, NURSING HOME, OR OTHER INSTITUTION (IF NOT IN SUCH FACILITY, GIVE STREET ADDRESS): 2004 Orleans St. (rear alley)

12a. USUAL OCCUPATION (TYPE OF WORK FOR MOST OF WORKING LIFE):

12b. KIND OF BUSINESS OR INDUSTRY:

USUAL RESIDENCE (IF IN NURSING HOME OR OTHER INSTITUTION, GIVE RESIDENCE BEFORE ADMISSION)

13a. STATE: Maryland

13b. COUNTY:

13c. CITY OR TOWN: Baltimore

13d. INSIDE CITY LIMITS? YES [X] NO [ ]

13e. STREET ADDRESS: 1200 McElderry Court

14. FATHER'S NAME: FIRST Issac; MIDDLE; LAST King

15. MOTHER'S MAIDEN NAME: FIRST Hattie; MIDDLE; LAST Taylor

16a. WAS DECEASED EVER IN U.S. ARMED FORCES? (YES, NO, OR UNKNOWN): No (IF YES, GIVE WAR OR DATES)

16b. SOCIAL SECURITY NO.:

17. INFORMANT ADDRESS: William Hudson 3123 Ravenwood Road

MEDICAL CERTIFICATION

18. CAUSE OF DEATH (Enter only one cause per line for (a), (b), and (c).)

PART I DEATH WAS CAUSED BY:

IMMEDIATE CAUSE (a) Hepatic Cirrhosis — APPROXIMATE INTERVAL BETWEEN ONSET AND DEATH

5718

Conditions, if any, which gave rise to immediate cause (a) stating the underlying cause last.

DUE TO, OR AS A CONSEQUENCE OF (b)

DUE TO, OR AS A CONSEQUENCE OF (c)

PART 2 OTHER SIGNIFICANT CONDITIONS CONTRIBUTING TO DEATH BUT NOT RELATED TO THE TERMINAL DISEASE OR CONDITION GIVEN IN PART 1 (a).

19a. DATE OF OPERATION:

19b. CONDITION FOR WHICH OPERATION WAS PERFORMED?

20. AUTOPSY? YES [X] NO [ ]

21a. EXTERNAL CAUSE WAS UNDERLYING [ ] OR CONTRIBUTING [ ] CAUSE OF DEATH

21b. TIME OF INJURY HOUR A.M. P.M. MONTH DAY YEAR 19

21c. HOW INJURY OCCURRED (ENTER NATURE OF INJURY IN ITEM 18 PART 1 OR PART 2)

21d. INJURY OCCURRED WHILE AT WORK [ ] NOT WHILE AT WORK [ ]

21e. PLACE OF INJURY (AT HOME, STREET, FACTORY, FARM, ETC.)

21f. LOCATION STREET; CITY OR TOWN; COUNTY; STATE

22a. I certify that I took charge of the remains described above, held on Autopsy [X], Inspection [ ], Inquiry [ ], and in my opinion death resulted from: Natural causes [X], Accident [ ], Suicide [ ], Homicide [ ], Undetermined manner [ ].

ACTUAL SIGNATURE: Thomas D Smith M.D. TITLE (SPECIFY): Assistant MEDICAL EXAMINER DATE SIGNED 2/23/78

EXAMINER'S NAME (TYPE OR PRINT): THOMAS D. SMITH, M.D. ADDRESS: 111 Penn Street

23a. BURIAL, CREMATION, REMOVAL (SPECIFY): Burial

23b. DATE: 2/28/1978

23c. NAME OF CEMETERY OR CREMATORY: Baltimore Cemetery

23d. LOCATION CITY OR TOWN: Baltimore, COUNTY; STATE: Maryland

24. FUNERAL DIRECTOR NAME AND ADDRESS: Wm. C. March F.H. 928 East North Ave.

25a. DATE REC'D. BY REGISTRAR: FEB 27 1978

25b. REGISTRAR'S SIGNATURE: Shirley McCready

DIVISION OF VITAL RECORDS, 301 W. PRESTON ST., BALTIMORE, MD. 21201

TO MEDICAL EXAMINER: THIS CERTIFICATE SHOULD BE EXECUTED WITHIN 24 HOURS AFTER DEATH. IF ANY DELAY IS NECESSARY, RELEASE EXECUTE THE CERTIFICATE, WRITING THE WORD "PENDING" IN PENCIL IN ITEM 18. GIVE PAGES 1, 2, AND 3 TO THE FUNERAL DIRECTOR. PAGE 4 SHOULD BE FORWARDED TO THE CHIEF MEDICAL EXAMINER ALONG WITH FORM PM 3. RETAIN PAGE 5 FOR YOUR FILES.
TO FUNERAL DIRECTOR: PAGE 3 SHOULD BE USED AS A BURIAL-TRANSIT PERMIT. PAGES 1 AND 2 SHOULD BE FILED WITH THE LOCAL REGISTRAR WITHIN 72 HOURS AFTER DEATH, WITH THE STATE DEPARTMENT OF HEALTH AND MENTAL HYGIENE, DIVISION OF VITAL RECORDS, 301 W. PRESTON STREET, BALTIMORE, MARYLAND, 21201 PRIOR TO BURIAL, CREMATION, OR REMOVAL.

BP

DHMH - 17
(VR A15 ME (5))
15M 7/77

STATE OF MARYLAND
DEPARTMENT OF HEALTH AND MENTAL HYGIENE
CERTIFICATE OF DEATH

1 - FOR STATE REGISTRAR

78 04308
REG NO.

1. DECEASED NAME (TYPE OR PRINT) FIRST: Ernest	MIDDLE: Andrew	LAST: Klaas	2a. DATE OF DEATH MONTH DAY YEAR: February 15, 1978	2b. HOUR: 7:05 P M	
3. SEX: Male	4. RACE: White	5. DATE OF BIRTH MONTH DAY YEAR: 6/8/1906	6. AGE (IN YEARS LAST BIRTHDAY): 71 YRS.	IF UNDER 1 YEAR: MONTHS / DAYS	IF UNDER 24 HRS.: HOURS / MIN.
7a. BIRTHPLACE (STATE OR FOREIGN COUNTRY): Maryland	7b. CITIZEN OF WHAT COUNTRY?: U.S.A.	8. MARRIED [X] NEVER MARRIED [ ] WIDOWED [ ] DIVORCED [ ]	9. BALTIMORE CITY OR COUNTY OF DEATH: Baltimore City MD.		
10. CITY OR TOWN OF DEATH: Baltimore	11. NAME OF HOSPITAL, NURSING HOME OR OTHER INSTITUTION (IF NOT IN SUCH FACILITY, GIVE STREET ADDRESS): Balto. City Hospitals	12a. USUAL OCCUPATION (TYPE OF WORK FOR MOST OF WORKING LIFE): Machinist	12b. KIND OF BUSINESS OR INDUSTRY: Paint Mfgr		
USUAL RESIDENCE (IF NURSING HOME OR OTHER INSTITUTION, GIVE RESIDENCE BEFORE ADMISSION) 13a. STATE: Maryland	13b. COUNTY: Balto.	13c. CITY OR TOWN: Dundalk	13d. INSIDE CITY LIMITS? YES [ ] NO [X]	13e. STREET ADDRESS: 267 St. Helena Ave. 21222	
14. FATHER'S NAME FIRST: Emil	MIDDLE	LAST: Klaas	15. MOTHER'S MAIDEN NAME FIRST: Sophia	MIDDLE	LAST: Meyer
16a. WAS DECEASED EVER IN U.S. ARMED FORCES? (YES, NO OR UNKNOWN): No	(IF YES, GIVE WAR OR DATES)	16b. SOCIAL SECURITY NO.: 705.10.9195	17. INFORMANT ADDRESS: Margaret Klaas-Wife-Same as 13 e		

MEDICAL CERTIFICATION

18. **CAUSE OF DEATH** (Enter only one cause per line for (a), (b), and (c).)
PART I. DEATH WAS CAUSED BY:
IMMEDIATE CAUSE (a): ACUTE MYOCARDIAL INFARCTION — APPROXIMATE INTERVAL BETWEEN ONSET AND DEATH: - HOURS
4100
Conditions, if any, which gave rise to immediate cause (a), stating the underlying cause last.
DUE TO, OR AS A CONSEQUENCE OF (b): HYPERTENSIVE C V.D. — Years.
DUE TO, OR AS A CONSEQUENCE OF (c):

PART 2. OTHER SIGNIFICANT CONDITIONS CONTRIBUTING TO DEATH BUT NOT RELATED TO THE TERMINAL DISEASE OR CONDITION GIVEN IN PART 1(a).

19a. DATE OF OPERATION	19b. CONDITION FOR WHICH OPERATION WAS PERFORMED	20a. AUTOPSY? YES [ ] NO [ ]	20b. IF YES, WERE FINDINGS USED IN CERTIFYING CAUSES OF DEATH? YES [ ] NO [ ]
21a. ACCIDENT WAS UNDERLYING [ ] OR CONTRIBUTING [ ] CAUSE OF DEATH (IF EITHER, NOTIFY MEDICAL EXAMINER)	21b. TIME OF INJURY HOUR A.M. P.M. MONTH DAY YEAR 19	21c. HOW INJURY OCCURRED (ENTER NATURE OF INJURY IN ITEM 18, PART 1 OR PART 2)	
21d. INJURY OCCURRED WHILE AT WORK [ ] NOT WHILE AT WORK [ ]	21e. PLACE OF INJURY (AT HOME, STREET, FACTORY, OFFICE, FARM, ETC.)	21f. LOCATION STREET / CITY OR TOWN / COUNTY / STATE	

22a. **I certify** that (I) (this hospital) attended the deceased from 1/13, 19 78, to 2/15, 19 78, that (I) (we) last saw the deceased alive on 2/15, 19 78, and that in (my) (our) opinion death occurred on the date and hour and from the causes stated above, (I) (we) (did) (did not) view the body after death.

22b. SIGNATURE: B.C. Veneracion Jr. M.D. — DEGREE — ATTENDING PHYSICIAN [ ] MEDICAL DIRECTOR [X] STAFF PHYSICIAN [ ] — 22c. DATE SIGNED: 2/16/78

22d. PHYSICIAN'S NAME (TYPE OR PRINT): B.C. Veneracion, Jr., M.D. — 22e. ADDRESS: 3401 Dundalk Ave. Dundalk Md. 21222

23a. BURIAL, CREMATION, REMOVAL (SPECIFY): Burial	23b. DATE: 2/18/1978	23c. NAME OF CEMETERY OR CREMATORY: Gardens of Faith	23d. LOCATION CITY OR TOWN: Balto	COUNTY / STATE: Md
24. FUNERAL DIRECTOR NAME / ADDRESS: Walter Brooks Bradley Inc Dundalk Md	25a. DATE REC'D. BY REGISTRAR: FEB 21 1978	25b. REGISTRAR'S SIGNATURE: Kathryn McCready		

TO HOSPITAL OR ATTENDING PHYSICIAN: The law requires that the death certificate be executed within 24 hours after death. Page may be retained by the hospital or attending physician.

TO FUNERAL DIRECTOR: After this certificate has been signed by the attending physician and completely filled in by the funeral director, it should be detached for use as the burial-transit permit. Then please remove carbon papers. Pages 1 and 2 should be filed within 72 hours of death with the State Dept. of Health and Mental Hygiene prior to burial, cremation, or removal.

IMPORTANT: If item 21 is marked or item 18 shows any injury, or other traumatic event, the medical examiner must be notified at once.

DIVISION OF VITAL RECORDS, 201 W. PRESTON ST., BALTIMORE, MARYLAND 21201

BP

DHMH - 1660M 1/75
(VR A 15 (4))

STATE OF MARYLAND
DEPARTMENT OF HEALTH AND MENTAL HYGIENE
CERTIFICATE OF DEATH

1 - FOR STATE REGISTRAR

78 004309
REG. NO.

DIVISION OF VITAL RECORDS, 201 W. PRESTON ST., BALTIMORE, MARYLAND 21201

TO HOSPITAL OR ATTENDING PHYSICIAN: The law requires that the death certificate be executed within 24 hours after death. Page 4 may be retained by the hospital or attending physician.

TO FUNERAL DIRECTOR: After this certificate has been signed by the attending physician and completely filled in by the funeral director, page 3 should be detached for use as the burial-transit permit. Then please remove carbonpapers. Pages 1 and 2 should be filed within 72 hours after death with the State Dept. of Health and Mental Hygiene prior to burial, cremation, or removal.

IMPORTANT: If Item 21 is marked or Item 18 shows any injury, or other traumatic event, the medical examiner must be notified at once.

1102

BP_____

DHMH - 16 50M 7/77
(VR A 15 (4))

1. DECEASED NAME (TYPE OR PRINT) FIRST: Jacob	MIDDLE	LAST: KLEBANOW	2a. DATE OF DEATH MONTH DAY YEAR: February 1, 1978
			2b. HOUR: 3:15P M
3. SEX: MALE	4. RACE: WHITE	5. DATE OF BIRTH MONTH DAY YEAR: MAY 15, 1897	6. AGE (IN YEARS LAST BIRTHDAY): 80 YRS. IF UNDER 1 YEAR: MONTHS DAYS IF UNDER 24 HRS: HOURS MIN.
7a. BIRTHPLACE (STATE OR FOREIGN COUNTRY): UNKNOWN	7b. CITIZEN OF WHAT COUNTRY?: U.S.A.	8. MARRIED ☐ NEVER MARRIED ☒ WIDOWED ☐ DIVORCED ☐	9. BALTIMORE CITY OR COUNTY OF DEATH: Baltimore City MD.
10. CITY OR TOWN OF DEATH: Baltimore	11. NAME OF HOSPITAL, NURSING HOME OR OTHER INSTITUTION (IF NOT IN SUCH FACILITY, GIVE STREET ADDRESS): Maryland General Hospital	12a. USUAL OCCUPATION (TYPE OF WORK FOR MOST OF WORKING LIFE): MERCHANT	12b. KIND OF BUSINESS OR INDUSTRY: RETAIL
USUAL RESIDENCE (IF NURSING HOME OR OTHER INSTITUTION, GIVE RESIDENCE BEFORE ADMISSION) 13a. STATE: MD	13b. COUNTY	13c. CITY OR TOWN: BALTO.	13d. INSIDE CITY LIMITS? YES ☒ NO ☐ — 13e. STREET ADDRESS: 101 W. MONUMENT ST.
14. FATHER'S NAME FIRST MIDDLE LAST: UNKNOWN		15. MOTHER'S MAIDEN NAME FIRST MIDDLE LAST: UNKNOWN	
16a. WAS DECEASED EVER IN U.S. ARMED FORCES? (YES, NO OR UNKNOWN): NO	16b. (IF YES, GIVE WAR OR DATES) — SOCIAL SECURITY NO.: 048-14-0887A	17. INFORMANT ADDRESS: HEBREW BURIAL SOC., c/o ALAN GREENBLATT 2211 MD. AVE., SUITE	

MEDICAL CERTIFICATION

18. CAUSE OF DEATH (Enter only one cause per line for (a), (b), and (c).) — APPROXIMATE INTERVAL BETWEEN ONSET AND DEATH

PART I. DEATH WAS CAUSED BY

IMMEDIATE CAUSE (a): Hyperosmolar Nonketotic Coma with Dehydration — 200 #21218

Conditions, if any, which gave rise to immediate cause (a), stating the underlying cause last. — 2500

DUE TO, OR AS A CONSEQUENCE OF (b): Lactic Acidosis (Probable)

DUE TO, OR AS A CONSEQUENCE OF (c): Diabetes Mellitus/Left Sided Cerebral Insult, possible Cerebrovascular Accident

PART 2. OTHER SIGNIFICANT CONDITIONS CONTRIBUTING TO DEATH BUT NOT RELATED TO THE TERMINAL DISEASE OR CONDITION GIVEN IN PART 1(a): Atrial Fibrillation

19a. DATE OF OPERATION	19b. CONDITION FOR WHICH OPERATION WAS PERFORMED	20a. AUTOPSY? YES ☐ NO ☒	20b. IF YES, WERE FINDINGS USED IN CERTIFYING CAUSES OF DEATH? YES ☐ NO ☐
21a. ACCIDENT WAS UNDERLYING ☐ OR CONTRIBUTING ☐ CAUSE OF DEATH (IF EITHER, NOTIFY MEDICAL EXAMINER)	21b. TIME OF INJURY HOUR A.M. P.M. MONTH DAY YEAR 19	21c. HOW INJURY OCCURRED (ENTER NATURE OF INJURY IN ITEM 18, PART 1 OR PART 2)	
21d. INJURY OCCURRED WHILE AT WORK ☐ NOT WHILE AT WORK ☐	21e. PLACE OF INJURY (AT HOME, STREET, FACTORY, OFFICE, FARM, ETC.)	21f. LOCATION STREET CITY OR TOWN COUNTY STATE	

22a. I certify that ☒ (this hospital) attended the deceased from February 1, 19 78, to February 1, 19 78, that ☒ (I) (we) last saw the deceased alive on February 1, 19 78, and that in ☒ (my) (our) opinion death occurred on the date and hour and from the causes stated above. ☒ (I) (we) (did) (did not) view the body after death.

22b. SIGNATURE: Albin O. Kuhn M.D.	DEGREE: MD	ATTENDING PHYSICIAN ☐ MEDICAL DIRECTOR ☐ STAFF PHYSICIAN ☒	22c. DATE SIGNED: 2-1-78
22d. PHYSICIAN'S NAME (TYPE OR PRINT): Albin O. Kuhn, M. D.	22e. ADDRESS: C/O Maryland General Hoppital		

23a. BURIAL, CREMATION, REMOVAL (SPECIFY): BURIAL	23b. DATE: 2-3-78	23c. NAME OF CEMETERY OR CREMATORY: BALTO. HEBREW	23d. LOCATION CITY OR TOWN: BALTO.	COUNTY STATE: MARYLAND
24. FUNERAL DIRECTOR NAME ADDRESS: SOL LEVINSON & BROS. INC. 6010 REISTERSTOWN RD., BALTO., MD 21215		25a. DATE REC'D. BY REGISTRAR: FEB 6 1978	25b. REGISTRAR'S SIGNATURE: Timothy McCready	

STATE OF MARYLAND
DEPARTMENT OF HEALTH AND MENTAL HYGIENE
CERTIFICATE OF DEATH

1 - FOR STATE REGISTRAR

78 04310
REG. NO.

1. DECEASED NAME (TYPE OR PRINT) FIRST: Clair	MIDDLE: P.	LAST: Kline	2a. DATE OF DEATH MONTH DAY YEAR: Feb. 27 1978	2b. HOUR: M	
3. SEX: Male	4. RACE: White	5. DATE OF BIRTH MONTH DAY YEAR: 2 2 1914	6. AGE (IN YEARS LAST BIRTHDAY): 64 YRS.	IF UNDER 1 YEAR: MONTHS / DAYS	IF UNDER 24 HRS.: HOURS / MIN
7a. BIRTHPLACE (STATE OR FOREIGN COUNTRY): Pennsylvania	7b. CITIZEN OF WHAT COUNTRY?: U. S. A.	8. MARRIED XX NEVER MARRIED ☐ WIDOWED ☐ DIVORCED ☐	9. BALTIMORE CITY OR COUNTY OF DEATH: Baltimore City MD.		
10. CITY OR TOWN OF DEATH: Baltimore	11. NAME OF HOSPITAL, NURSING HOME OR OTHER INSTITUTION (IF NOT IN SUCH FACILITY, GIVE STREET ADDRESS): Baltimore City Hospital	12a. USUAL OCCUPATION (TYPE OF WORK FOR MOST OF WORKING LIFE): Bethlehem Steel Ship Yard-Retired	12b. KIND OF BUSINESS OR INDUSTRY		
USUAL RESIDENCE (IF NURSING HOME OR OTHER INSTITUTION, GIVE RESIDENCE BEFORE ADMISSION) 13a. STATE: Maryland	13b. COUNTY: Baltimore	13c. CITY OR TOWN: Dundalk	13d. INSIDE CITY LIMITS? YES ☐ NO ☒	13e. STREET ADDRESS: 110 German Hill Road	
14. FATHER'S NAME FIRST: Arthur	MIDDLE	LAST: Kline	15. MOTHER'S MAIDEN NAME FIRST: Addie	MIDDLE	LAST
16a. WAS DECEASED EVER IN U.S. ARMED FORCES? (YES, NO OR UNKNOWN): No	(IF YES, GIVE WAR OR DATES)	16b. SOCIAL SECURITY NO.: 199-05-7888	17. INFORMANT (Wife)	ADDRESS: 110 German Hill Rd. Mrs. Anna E. Kline, Baltimore, Md. 21222	

MEDICAL CERTIFICATION

18. **CAUSE OF DEATH** (Enter only one cause per line for (a), (b), and (c).) PART 1. DEATH WAS CAUSED BY:

IMMEDIATE CAUSE (a): Acute Coronary occlusion

DUE TO, OR AS A CONSEQUENCE OF (b): Coronary Artery Disease

DUE TO, OR AS A CONSEQUENCE OF (c):

Conditions, if any, which gave rise to immediate cause (a), stating the underlying cause last.

4109

APPROXIMATE INTERVAL BETWEEN ONSET AND DEATH:

PART 2. OTHER SIGNIFICANT CONDITIONS CONTRIBUTING TO DEATH BUT NOT RELATED TO THE TERMINAL DISEASE OR CONDITION GIVEN IN PART 1(a)

19a. DATE OF OPERATION	19b. CONDITION FOR WHICH OPERATION WAS PERFORMED	20a. AUTOPSY? YES ☐ NO ☐	20b. IF YES, WERE FINDINGS USED IN CERTIFYING CAUSES OF DEATH? YES ☐ NO ☐

21a. ACCIDENT WAS UNDERLYING ☐ OR CONTRIBUTING ☐ CAUSE OF DEATH (IF EITHER, NOTIFY MEDICAL EXAMINER)	21b. TIME OF INJURY HOUR A.M. P.M. MONTH DAY YEAR 19	21c. HOW INJURY OCCURRED (ENTER NATURE OF INJURY IN ITEM 18, PART 1 OR PART 2)	
21d. INJURY OCCURRED WHILE AT WORK ☐ NOT WHILE AT WORK ☐	21e. PLACE OF INJURY (AT HOME, STREET, FACTORY, OFFICE, FARM, ETC.)	21f. LOCATION STREET / CITY OR TOWN / COUNTY / STATE	

22a. I certify that (I) (this hospital) attended the deceased from Feb 30 78, 19__, to Feb 8, 19 78, that (I) (we) last saw the deceased alive on Feb 8, 19 78, and that in (my) (our) opinion death occurred on the date and hour and from the causes stated above, (I) (we) (did) (did not) view the body after death.

22b. SIGNATURE: Marcos Levin M.D. DEGREE: ATTENDING PHYSICIAN ☒ MEDICAL DIRECTOR ☐ STAFF PHYSICIAN ☐

22c. DATE SIGNED: 3/1/78

22d. PHYSICIAN'S NAME (TYPE OR PRINT): Marcos Levin, M. D.

22e. ADDRESS: 201 Wise Ave., Baltimore, Md. 21222

23a. BURIAL, CREMATION, REMOVAL (RECEIVER): Burial	23b. DATE: 3/3/78	23c. NAME OF CEMETERY OR CREMATORY: St. Stanislaus Cemetery	23d. LOCATION CITY OR TOWN / COUNTY / STATE: Baltimore, Maryland
24. FUNERAL DIRECTOR NAME / ADDRESS: Duda-Ruck, Inc. 7922 Wise Ave. Dundalk, Md.		25a. DATE REC'D. BY REGISTRAR: MAR 2 1978	25b. REGISTRAR'S SIGNATURE: Kathryn Ledbetter

DIVISION OF VITAL RECORDS, 201 W. PRESTON ST., BALTIMORE, MARYLAND 21201

TO HOSPITAL OR ATTENDING PHYSICIAN: The law requires that the death certificate be executed within 24 hours after death. Page 4 may be retained by the hospital or attending physician.

TO FUNERAL DIRECTOR: After this certificate has been signed by the attending physician and completely filled in by the funeral director, page 3 should be detached for use as the burial-transit permit. Then please remove carbon papers. Pages 1 and 2 should be filed within 72 hours after death with the State Dept. of Health and Mental Hygiene prior to burial, cremation, or removal.

IMPORTANT: If item 21 is marked or item 18 shows any injury, or other traumatic event, the medical examiner must be notified at once.

BP

DHMH - 16 50M 7/77
(VR A 15 (4))

STATE OF MARYLAND
DEPARTMENT OF HEALTH AND MENTAL HYGIENE

MEDICAL EXAMINER'S CERTIFICATE OF DEATH

78 043111
REG. NO.

1- FOR STATE REGISTRAR

DIVISION OF VITAL RECORDS, 301 W. PRESTON ST., BALTIMORE, MD. 21201

TO MEDICAL EXAMINER: THIS CERTIFICATE SHOULD BE EXECUTED WITHIN 24 HOURS AFTER DEATH. IF ANY DELAY IS NECESSARY, PLEASE EXECUTE THE CERTIFICATE, WRITING THE WORD "PENDING" IN PENCIL IN ITEM 18. GIVE PAGES 1, 2, AND 3 TO THE FUNERAL DIRECTOR. PAGE 4 SHOULD BE FORWARDED TO THE CHIEF MEDICAL EXAMINER ALONG WITH FORM PM 3. RETAIN PAGE 5 FOR YOUR FILES.
TO FUNERAL DIRECTOR: PAGE 3 SHOULD BE USED AS A BURIAL-TRANSIT PERMIT. PAGES 1 AND 2 SHOULD BE FILED, WITHIN 72 HOURS AFTER DEATH, WITH THE STATE DEPARTMENT OF HEALTH AND MENTAL HYGIENE, DIVISION OF VITAL RECORDS, 301 W. PRESTON STREET, BALTIMORE, MARYLAND, 21201 PRIOR TO BURIAL, CREMATION, OR REMOVAL.

1. DECEASED NAME (TYPE OR PRINT)	FIRST: JOSEPH	MIDDLE: G.	LAST: KNECHT	2a. DATE OF DEATH: KNOWN ☒ ESTIMATED ☐	MONTH: 2	DAY: 13	YEAR: 19 78	2b. HOUR: M
3. SEX: Male	4. RACE: White	5. DATE OF BIRTH: MONTH 7 DAY 14 YEAR 96	6. AGE (IN YEARS LAST BIRTHDAY): 81 YRS.	IF UNDER 1 YR.: MONTHS / DAYS	IF UNDER 24 HRS.: HOURS / MIN.	2c. DATE PRONOUNCED DEAD: MONTH 2 DAY 13 YEAR 19 78		2d. 1:15 P M
7a. BIRTHPLACE (STATE OR FOREIGN COUNTRY): Maryland	7b. CITIZEN OF WHAT COUNTRY?: USA	8. MARRIED ☐ NEVER MARRIED ☒ WIDOWED ☐ DIVORCED ☐	9. BALTIMORE CITY OR COUNTY OF DEATH: Baltimore City MD.					
10. CITY OR TOWN OF DEATH: Baltimore	11. NAME OF HOSPITAL, NURSING HOME, OR OTHER INSTITUTION (IF NOT IN HOSPITAL OR FACILITY, GIVE STREET ADDRESS): 3137 Gwynns Falls Pkwy.	12a. USUAL OCCUPATION (TYPE OF WORK FOR MOST OF WORKING LIFE): Manufacturing	12b. KIND OF BUSINESS OR INDUSTRY: Retired					

USUAL RESIDENCE (IF IN NURSING HOME OR OTHER INSTITUTION, GIVE RESIDENCE BEFORE ADMISSION)

13a. STATE	13b. COUNTY	13c. CITY OR TOWN	13d. INSIDE CITY LIMITS?	13e. STREET ADDRESS
Md		Baltimore	YES ☒ NO ☐	3137 Gwynns Falls Pkwy

14. FATHER'S NAME			15. MOTHER'S MAIDEN NAME		
FIRST	MIDDLE	LAST	FIRST	MIDDLE	LAST
Frank		Knecht	Louise		(Unknown)

16a. WAS DECEASED EVER IN U.S. ARMED FORCES? (YES, NO, OR UNKNOWN)	(IF YES, GIVE WAR OR DATES)	16b. SOCIAL SECURITY NO.	17. INFORMANT	ADDRESS
No			Mrs. Ethel Gimmell	Same as #13

MEDICAL CERTIFICATION

18. CAUSE OF DEATH (Enter only one cause per line for (a), (b), and (c).)
PART I DEATH WAS CAUSED BY:

		APPROXIMATE INTERVAL BETWEEN ONSET AND DEATH
IMMEDIATE CAUSE (a)	Arteriosclerotic Cardiovascular Disease	
Conditions, if any, which gave rise to immediate cause (a) stating the underlying cause last. — DUE TO, OR AS A CONSEQUENCE OF (b)		
DUE TO, OR AS A CONSEQUENCE OF (c)		

4124

PART 2 OTHER SIGNIFICANT CONDITIONS CONTRIBUTING TO DEATH BUT NOT RELATED TO THE TERMINAL DISEASE OR CONDITION GIVEN IN PART 1 (a).

19a. DATE OF OPERATION	19b. CONDITION FOR WHICH OPERATION WAS PERFORMED?	20. AUTOPSY?
		YES ☐ NO ☒

21a. EXTERNAL CAUSE WAS UNDERLYING ☐ OR CONTRIBUTING ☐ CAUSE OF DEATH	21b. TIME OF INJURY HOUR A.M. P.M. MONTH DAY YEAR 19	21c. HOW INJURY OCCURRED (ENTER NATURE OF INJURY IN ITEM 18 PART 1 OR PART 2)
21d. INJURY OCCURRED WHILE AT WORK ☐ NOT WHILE AT WORK ☐	21e. PLACE OF INJURY (AT HOME, STREET, FACTORY, FARM, ETC.)	21f. LOCATION STREET / CITY OR TOWN / COUNTY / STATE

22a. I certify that I took charge of the remains described above, held an Autopsy ☐, Inspection ☒, Inquiry ☐, and in my opinion death resulted from: Natural causes ☒, Accident ☐, Suicide ☐, Homicide ☐, Undetermined manner ☐,

ACTUAL SIGNATURE H R Guard M.D. TITLE (SPECIFY) Assistant MEDICAL EXAMINER DATE SIGNED 2/14/78

EXAMINER'S NAME (TYPE OR PRINT) HORMEZ R. GUARD, M.D. ADDRESS 111 Penn Street

23a. BURIAL, CREMATION, REMOVAL (SPECIFY)	23b. DATE	23c. NAME OF CEMETERY OR CREMATORY	23d. LOCATION CITY OR TOWN / COUNTY / STATE
Burial	2/16/78	New Cathedral	Baltimore Md

24. FUNERAL DIRECTOR NAME	ADDRESS	25a. DATE REC'D. BY REGISTRAR	25b. REGISTRAR'S SIGNATURE
Witzke Catonsville Funeral Home	1630 Edmondson Avenue Catonsville, Md.	FEB 15 1978	Pinkney Kalvaugh

1547 BP

DHMH - 17
(VR A15 ME(5))
30M 7/73

STATE OF MARYLAND
DEPARTMENT OF HEALTH AND MENTAL HYGIENE
CERTIFICATE OF DEATH

78 04312
REG. NO.

1 - FOR STATE REGISTRAR

1. DECEASED NAME (TYPE OR PRINT)	FIRST	MIDDLE	LAST	2a. DATE OF DEATH	MONTH	DAY	YEAR	2b. HOUR			
	Edith	C.	Knickman		2	24	78	5:00 PM			
3. SEX	4. RACE	5. DATE OF BIRTH	MONTH	DAY	YEAR	6. AGE (IN YEARS LAST BIRTHDAY)	IF UNDER 1 YEAR		IF UNDER 24 HRS.	
Female	White		9	12	20	57 YRS.	MONTHS	DAYS	HOURS	MIN
7a. BIRTHPLACE (STATE OR FOREIGN COUNTRY)	7b. CITIZEN OF WHAT COUNTRY?	8. MARRIED ☐ NEVER MARRIED ☐ WIDOWED ☒ DIVORCED ☒		9. BALTIMORE CITY OR COUNTY OF DEATH							
Maryland	U.S.A.			Balto. City MD.							
10. CITY OR TOWN OF DEATH	11. NAME OF HOSPITAL, NURSING HOME OR OTHER INSTITUTION (IF NOT IN SUCH FACILITY, GIVE STREET ADDRESS)	12a. USUAL OCCUPATION (TYPE OF WORK FOR MOST OF WORKING LIFE)	12b. KIND OF BUSINESS OR INDUSTRY								
Baltimore	SBGH. Hanover St, Balt. Md	Nurses Aide	a a								

USUAL RESIDENCE (IF NURSING HOME OR OTHER INSTITUTION, GIVE RESIDENCE BEFORE ADMISSION)

13a. STATE	13b. COUNTY	13c. CITY OR TOWN	13d. INSIDE CITY LIMITS?	13e. STREET ADDRESS
Maryland	21230	Baltimore	YES ☒ NO ☐	1610 Light St.

14. FATHER'S NAME			15. MOTHER'S MAIDEN NAME		
FIRST	MIDDLE	LAST	FIRST	MIDDLE	LAST
Charles	H.	Knickman	Bertha		Miranda

16a. WAS DECEASED EVER IN U.S. ARMED FORCES? (YES, NO OR UNKNOWN)	(IF YES, GIVE WAR OR DATES)	16b. SOCIAL SECURITY NO.	17. INFORMANT	ADDRESS
NO		219-18-2530	Brother Daniel C. Knickman	

MEDICAL CERTIFICATION

18. CAUSE OF DEATH (Enter only one cause per line for (a), (b), and (c).)
PART I. DEATH WAS CAUSED BY:

		APPROXIMATE INTERVAL BETWEEN ONSET AND DEATH
IMMEDIATE CAUSE (a)	Pulmonary &/or Cardiovascular Collapse	
DUE TO, OR AS A CONSEQUENCE OF (b)	Adenocarcinoma Descending Colon	
DUE TO, OR AS A CONSEQUENCE OF (c)	Metastasis	

1532

Conditions, if any, which gave rise to immediate cause (a), stating the underlying cause last.

PART 2. OTHER SIGNIFICANT CONDITIONS CONTRIBUTING TO DEATH BUT NOT RELATED TO THE TERMINAL DISEASE OR CONDITION GIVEN IN PART 1(a)

Malnutrition.

19a. DATE OF OPERATION	19b. CONDITION FOR WHICH OPERATION WAS PERFORMED	20a. AUTOPSY?	20b. IF YES, WERE FINDINGS USED IN CERTIFYING CAUSES OF DEATH?
1/10/78	Hemicolectomy, Liver Bx	YES ☒ NO ☐	YES ☐ NO ☐

21a. ACCIDENT WAS UNDERLYING ☐ OR CONTRIBUTING ☐ CAUSE OF DEATH (IF EITHER, NOTIFY MEDICAL EXAMINER)	21b. TIME OF INJURY HOUR A.M. P.M. MONTH DAY YEAR 19	21c. HOW INJURY OCCURRED (ENTER NATURE OF INJURY IN ITEM 18, PART 1 OR PART 2)
21d. INJURY OCCURRED WHILE AT WORK ☐ NOT WHILE AT WORK ☐	21e. PLACE OF INJURY (AT HOME, STREET, FACTORY, OFFICE, FARM, ETC.)	21f. LOCATION STREET / CITY OR TOWN / COUNTY / STATE

22a. I certify that (I) (this hospital) attended the deceased from 12/20 19 77, to 2/24 19 78, that (I) (we) lost sight of the deceased alive on 2/24 19 78, and that in (my) (our) opinion death occurred on the date and hour and from the causes stated above. (I) (we) (did) (did not) view the body after death.

22b. SIGNATURE	DEGREE	22c. DATE SIGNED
A Gregory, M.D.	ATTENDING PHYSICIAN ☐ MEDICAL DIRECTOR ☐ STAFF PHYSICIAN ☒	

22d. PHYSICIAN'S NAME (TYPE OR PRINT)	22e. ADDRESS
A. Gregory, M.D.	1407 Eutaw Place, Balt. Md 21217

23a. BURIAL, CREMATION, REMOVAL (SPECIFY)	23b. DATE	23c. NAME OF CEMETERY OR CREMATORY	23d. LOCATION CITY OR TOWN / COUNTY / STATE
Burial	Feb. 28, 1978	Good Shepherd Cemt.	Baltimore, Co. Maryland

24. FUNERAL DIRECTOR NAME / ADDRESS	25a. DATE REC'D. BY REGISTRAR	25b. REGISTRAR'S SIGNATURE
McCully Funeral Home, 130 E. Fort Ave. Balto. Md.	FEB 28 1978	Kathryn McCready

DIVISION OF VITAL RECORDS, 301 W. PRESTON ST., BALTIMORE, MARYLAND 21201

TO HOSPITAL OR ATTENDING PHYSICIAN: The law requires that the death certificate be executed within 24 hours after death. Page 4 may be retained by the hospital or attending physician.

TO FUNERAL DIRECTOR: After this certificate has been signed by the attending physician and completely filled in by the funeral director, page 3 should be detached for use as the burial-transit permit. Then please remove carbon papers. Pages 1 and 2 should be filed within 72 hours after death with the State Dept. of Health and Mental Hygiene prior to burial, cremation, or removal.

IMPORTANT: If Item 21 is marked or Item 18 shows any injury, or other traumatic event, the medical examiner must be notified at once.

BP

DHMH - 16 25M
(VR A 15 (4)) 9/74

DIVISION OF VITAL RECORDS, 201 W. PRESTON ST., BALTIMORE, MARYLAND 21201

TO HOSPITAL OR ATTENDING PHYSICIAN: The law requires that the death certificate be executed within 24 hours after death. Page 4 may be retained by the hospital or attending physician.

TO FUNERAL DIRECTOR. After this certificate has been signed by the attending physician and completely filled in by the funeral director, page 3 should be detached for use as the burial-transit permit. Then please remove carbon papers. Pages 1 and 2 should be filed within 72 hours after death with the State Dept. of Health and Mental Hygiene prior to burial, cremation, or removal.

IMPORTANT: If Item 21 is marked or Item 18 shows any injury, or other traumatic event, the medical examiner must be notified at once.

2748 BP

DHMH - 16 50M 7/77
(VR A 15 (4))

1 - FOR STATE REGISTRAR

STATE OF MARYLAND
DEPARTMENT OF HEALTH AND MENTAL HYGIENE
CERTIFICATE OF DEATH

REG. NO. 78 04313

1. DECEASED NAME (TYPE OR PRINT) FIRST: JOE	MIDDLE: M.	LAST: KNIGHT	2a. DATE OF DEATH MONTH DAY YEAR: FEBRUARY 16, 1978	2b. HOUR: 12:50PM	
3. SEX: Male	4. RACE: Black	5. DATE OF BIRTH MONTH DAY YEAR: 5 14 1899	6. AGE (IN YEARS LAST BIRTHDAY): 78 YRS.	IF UNDER 1 YEAR: MONTHS / DAYS	IF UNDER 24 HRS.: HOURS / MIN.
7a. BIRTHPLACE (STATE OR FOREIGN COUNTRY): N.C.	7b. CITIZEN OF WHAT COUNTRY?: USA	8. MARRIED [X] NEVER MARRIED [ ] WIDOWED [ ] DIVORCED [ ]	9. BALTIMORE CITY OR COUNTY OF DEATH: Balto. City MD.		
10. CITY OR TOWN OF DEATH: Baltimore	11. NAME OF HOSPITAL, NURSING HOME OR OTHER INSTITUTION (IF NOT IN SUCH FACILITY, GIVE STREET ADDRESS): Church Home & Hosp.		12a. USUAL OCCUPATION (TYPE OF WORK FOR MOST OF WORKING LIFE)	12b. KIND OF BUSINESS OR INDUSTRY	

USUAL RESIDENCE (IF NURSING HOME OR OTHER INSTITUTION, GIVE RESIDENCE BEFORE ADMISSION)

13a. STATE	13b. COUNTY	13c. CITY OR TOWN	13d. INSIDE CITY LIMITS?	13e. STREET ADDRESS
Maryland		Balto.	YES [X] NO [ ]	1316 Woodbourne Avenue

14. FATHER'S NAME FIRST / MIDDLE / LAST	15. MOTHER'S MAIDEN NAME FIRST / MIDDLE / LAST	
-	Alvania	Knight

16a. WAS DECEASED EVER IN U.S. ARMED FORCES? (YES, NO OR UNKNOWN)	(IF YES, GIVE WAR OR DATES)	16b. SOCIAL SECURITY NO.	17. INFORMANT	ADDRESS
No		237-62-5281	Shirley Knotts	1316 Woodbourne Avenue

MEDICAL CERTIFICATION

18. **CAUSE OF DEATH** (Enter only one cause per line for (a), (b), and (c).)
PART I. DEATH WAS CAUSED BY:

		APPROXIMATE INTERVAL BETWEEN ONSET AND DEATH
IMMEDIATE CAUSE (a)	MYELOBLASTIC LEUKEMIA	
DUE TO, OR AS A CONSEQUENCE OF (b)	THROMBOCYTOPENIA	
DUE TO, OR AS A CONSEQUENCE OF (c)	NOSE AND RECTAL BLEEDING, PERSISTENT	

Conditions, if any, which gave rise to immediate cause (a), stating the underlying cause last

PART 2. OTHER SIGNIFICANT CONDITIONS CONTRIBUTING TO DEATH BUT NOT RELATED TO THE TERMINAL DISEASE OR CONDITION GIVEN IN PART 1(a)

19a. DATE OF OPERATION	19b. CONDITION FOR WHICH OPERATION WAS PERFORMED	20a. AUTOPSY?	20b. IF YES, WERE FINDINGS USED IN CERTIFYING CAUSES OF DEATH?
		YES [ ] NO [X]	YES [ ] NO [ ]

21a. ACCIDENT WAS UNDERLYING OR CONTRIBUTING CAUSE OF DEATH (IF EITHER, NOTIFY MEDICAL EXAMINER)	21b. TIME OF INJURY HOUR A.M. P.M. MONTH DAY YEAR 19	21c. HOW INJURY OCCURRED (ENTER NATURE OF INJURY IN ITEM 18, PART 1 OR PART 2)
21d. INJURY OCCURRED WHILE AT WORK [ ] NOT WHILE AT WORK [ ]	21e. PLACE OF INJURY (AT HOME, STREET, FACTORY, OFFICE, FARM, ETC.)	21f. LOCATION STREET / CITY OR TOWN / COUNTY / STATE

22a. I certify that (I) (this hospital) attended the deceased from February 11 78 to February 16 78 that (I) (we) last saw the deceased alive on February 16 78 and that in (my) (our) opinion death occurred on the date and hour and from the causes stated above. (I) (we) (did) (did not) view the body after death.

22b. SIGNATURE	DEGREE	22c. DATE SIGNED
[signature]	ATTENDING PHYSICIAN [ ] MEDICAL DIRECTOR [ ] STAFF PHYSICIAN [ ]	

22d. PHYSICIAN'S NAME (TYPE OR PRINT)	22e. ADDRESS
GEORGE KARKAR, M. D.	CHURCH HOSPITAL CORP., BALTO., MD.

23a. BURIAL, CREMATION, REMOVAL (SPECIFY)	23b. DATE	23c. NAME OF CEMETERY OR CREMATORY	23d. LOCATION CITY OR TOWN / COUNTY / STATE
Burial	2/21/78	Arbutus Mem Park	Balto. Md.

24. FUNERAL DIRECTOR NAME / ADDRESS	25a. DATE REC'D. BY REGISTRAR	25b. REGISTRAR'S SIGNATURE
Wm. C. March F/H 928 E. North Avenue	FEB 21 1978	[signature]

STATE OF MARYLAND
DEPARTMENT OF HEALTH AND MENTAL HYGIENE
CERTIFICATE OF DEATH

1 - FOR STATE REGISTRAR

REG. NO. 78 004314

1. DECEASED NAME (TYPE OR PRINT) — FIRST: Thelma — MIDDLE: Mason — LAST: KNIGHT

2a. DATE OF DEATH — MONTH DAY YEAR: February 10, 1978

2b. HOUR: 6:50AM M

3. SEX: female

4. RACE: white

5. DATE OF BIRTH — MONTH DAY YEAR: July 30, 1917

6. AGE (IN YEARS LAST BIRTHDAY): 60 YRS. — IF UNDER 1 YEAR: MONTHS, DAYS — IF UNDER 24 HRS: HOURS, MIN.

7a. BIRTHPLACE (STATE OR FOREIGN COUNTRY): Virginia

7b. CITIZEN OF WHAT COUNTRY?: USA

8. MARRIED [X] NEVER MARRIED [ ] WIDOWED [ ] DIVORCED [ ]

9. BALTIMORE CITY OR COUNTY OF DEATH: Baltimore City MD.

10. CITY OR TOWN OF DEATH: Baltimore

11. NAME OF HOSPITAL, NURSING HOME OR OTHER INSTITUTION (IF NOT IN SUCH FACILITY, GIVE STREET ADDRESS): Maryland General Hospital

12a. USUAL OCCUPATION (TYPE OF WORK FOR MOST OF WORKING LIFE): housewife

12b. KIND OF BUSINESS OR INDUSTRY:

USUAL RESIDENCE (IF NURSING HOME OR OTHER INSTITUTION, GIVE RESIDENCE BEFORE ADMISSION)

13a. STATE: Maryland

13b. COUNTY: --

13c. CITY OR TOWN: Baltimore

13d. INSIDE CITY LIMITS? YES [X] NO [ ]

13e. STREET ADDRESS: 3141 Dudley Ave.

14. FATHER'S NAME — FIRST: Gilbert — MIDDLE: — LAST: Mason

15. MOTHER'S MAIDEN NAME — FIRST: Beatrice — MIDDLE: — LAST: Schwebel

16a. WAS DECEASED EVER IN U.S. ARMED FORCES? (YES, NO OR UNKNOWN): no — IF YES, GIVE WAR OR DATES:

16b. SOCIAL SECURITY NO.: 225-18-4903

17. INFORMANT — ADDRESS: Clifford L. Knight 3141 Dudley Ave.

MEDICAL CERTIFICATION

18. CAUSE OF DEATH (Enter only one cause per line for (a), (b), and (c).)
PART I. DEATH WAS CAUSED BY:
IMMEDIATE CAUSE (a): Myocardial Infarction — APPROXIMATE INTERVAL BETWEEN ONSET AND DEATH:
4109
Conditions, if any, which gave rise to immediate cause (a), stating the underlying cause last.
DUE TO, OR AS A CONSEQUENCE OF (b):
DUE TO, OR AS A CONSEQUENCE OF (c):

PART 2. OTHER SIGNIFICANT CONDITIONS CONTRIBUTING TO DEATH BUT NOT RELATED TO THE TERMINAL DISEASE OR CONDITION GIVEN IN PART I(a): Pulmonary Edema

19a. DATE OF OPERATION:

19b. CONDITION FOR WHICH OPERATION WAS PERFORMED:

20a. AUTOPSY? YES [ ] NO [X]

20b. IF YES, WERE FINDINGS USED IN CERTIFYING CAUSES OF DEATH? YES [ ] NO [ ]

21a. ACCIDENT WAS UNDERLYING [ ] OR CONTRIBUTING [ ] CAUSE OF DEATH (IF EITHER, NOTIFY MEDICAL EXAMINER)

21b. TIME OF INJURY — HOUR A.M. P.M. MONTH DAY YEAR 19

21c. HOW INJURY OCCURRED (ENTER NATURE OF INJURY IN ITEM 18, PART 1 OR PART 2)

21d. INJURY OCCURRED — WHILE AT WORK [ ] NOT WHILE AT WORK [ ]

21e. PLACE OF INJURY (AT HOME, STREET, FACTORY, OFFICE, FARM, ETC.)

21f. LOCATION — STREET, CITY OR TOWN, COUNTY, STATE

22a. I certify that XX (this hospital) attended the deceased from February 10, 19 78, to February 10, 19 78, that XX (we) last saw the deceased alive on February 10, 19 78, and that in (my) XX (our) opinion death occurred on the date and hour and from the causes stated above. X (we) (did) XX XX view the body after death.

22b. SIGNATURE: Jerome H. Ginsberg MD — DEGREE — ATTENDING PHYSICIAN [ ] MEDICAL DIRECTOR [ ] STAFF PHYSICIAN [X]

22c. DATE SIGNED: 2-10-78

22d. PHYSICIAN'S NAME (TYPE OR PRINT): Jerome H. Ginsberg, M.D.

22e. ADDRESS: c/o Maryland General Hospital

23a. BURIAL, CREMATION, REMOVAL (SPECIFY): Burial

23b. DATE: 2/13/78

23c. NAME OF CEMETERY OR CREMATORY: Irvington Me.Ch.Cem.

23d. LOCATION — CITY OR TOWN: Irvington, COUNTY: Lancaster, STATE: Va.

24. FUNERAL DIRECTOR — NAME: Mitchell-Wiedefeld Home — ADDRESS: 6500 York Rd. Balto. Md.

25a. DATE REC'D. BY REGISTRAR: FEB 16 1978

25b. REGISTRAR'S SIGNATURE: Kathryn McGrady

IMPORTANT: If Item 21 is marked or Item 18 shows any injury, or other traumatic event, the medical examiner must be notified at once.

TO FUNERAL DIRECTOR: After this certificate has been signed by the attending physician and completely filled in by the funeral director, page 3 should be detached for use as the burial-transit permit. Then please remove carbon papers. Pages 1 and 2 should be filed within 72 hours after death with the State Dept. of Health and Mental Hygiene prior to burial, cremation, or removal.

TO HOSPITAL OR ATTENDING PHYSICIAN: The law requires that the death certificate be executed within 24 hours after death. Page 4 may be retained by the hospital or attending physician.

DIVISION OF VITAL RECORDS, 201 W. PRESTON ST., BALTIMORE, MARYLAND 21201

BP

DHMH - 16 50M 7/77 (VR A 15 (4))

STATE OF MARYLAND
DEPARTMENT OF HEALTH AND MENTAL HYGIENE
CERTIFICATE OF DEATH

1 - FOR STATE REGISTRAR

REG. NO. 78 04315

1. DECEASED NAME (TYPE OR PRINT) FIRST: ANNA	MIDDLE: BARBARA	LAST: KOBOKOVICH	2a. DATE OF DEATH MONTH DAY YEAR: FEBRUARY 22, 1978	2b. HOUR: 7:30A.M		
3. SEX: FEMALE	4. RACE: WHITE	5. DATE OF BIRTH MONTH DAY YEAR: JANUARY 27, 1897	6. AGE (IN YEARS LAST BIRTHDAY): 81 YRS	IF UNDER 1 YEAR: MONTHS / DAYS	IF UNDER 24 HRS: HOURS / MIN	
7a. BIRTHPLACE (STATE OR FOREIGN COUNTRY): BALTIMORE, MD.	7b. CITIZEN OF WHAT COUNTRY?: U.S.A.	8. MARRIED ☐ NEVER MARRIED ☐ WIDOWED ☒ DIVORCED ☐	9. BALTIMORE CITY OR COUNTY OF DEATH: BALTIMORE CITY MD.			
10. CITY OR TOWN OF DEATH: BALTIMORE, MD.	11. NAME OF HOSPITAL, NURSING HOME OR OTHER INSTITUTION (IF NOT IN SUCH FACILITY, GIVE STREET ADDRESS): 6824 GOUGH ST. # 21224.	12a. USUAL OCCUPATION (TYPE OF WORK FOR MOST OF WORKING LIFE): HOUSE WORK	12b. KIND OF BUSINESS OR INDUSTRY: AT HOME			
USUAL RESIDENCE (IF NURSING HOME OR OTHER INSTITUTION, GIVE RESIDENCE BEFORE ADMISSION) 13a. STATE: MD.	13b. COUNTY: ------	13c. CITY OR TOWN: BALTIMORE	13d. INSIDE CITY LIMITS? YES ☒ NO ☐	13e. STREET ADDRESS: 6824 GOUGH ST # 21224		
14. FATHER'S NAME FIRST: JOHN	MIDDLE: URACEK	LAST:	15. MOTHER'S MAIDEN NAME FIRST: SOPHIE	MIDDLE: ?	LAST:	
16a. WAS DECEASED EVER IN U.S. ARMED FORCES? (YES, NO OR UNKNOWN): NO	(IF YES, GIVE WAR OR DATES): --------	16b. SOCIAL SECURITY NO.: 217-54-1927	17. INFORMANT: ANNA CITRANO	ADDRESS: 6824 GOUGH ST. BALTO., 21224, MD.		

MEDICAL CERTIFICATION

18. **CAUSE OF DEATH** (Enter only one cause per line for (a), (b), and (c).)

PART I. DEATH WAS CAUSED BY:

IMMEDIATE CAUSE (a): Arteriosclerotic Heart Disease — APPROXIMATE INTERVAL BETWEEN ONSET AND DEATH: 6 mo.

4123

Conditions, if any, which gave rise to immediate cause (a), stating the underlying cause last.

DUE TO, OR AS A CONSEQUENCE OF (b):

DUE TO, OR AS A CONSEQUENCE OF (c):

PART 2. OTHER SIGNIFICANT CONDITIONS CONTRIBUTING TO DEATH BUT NOT RELATED TO THE TERMINAL DISEASE OR CONDITION GIVEN IN PART 1(a)

19a. DATE OF OPERATION	19b. CONDITION FOR WHICH OPERATION WAS PERFORMED	20a. AUTOPSY? YES ☐ NO ☒	20b. IF YES, WERE FINDINGS USED IN CERTIFYING CAUSES OF DEATH? YES ☐ NO ☐

21a. ACCIDENT WAS UNDERLYING ☐ OR CONTRIBUTING ☐ CAUSE OF DEATH (IF EITHER, NOTIFY MEDICAL EXAMINER)	21b. TIME OF INJURY HOUR A.M. P.M. MONTH DAY YEAR 19	21c. HOW INJURY OCCURRED (ENTER NATURE OF INJURY IN ITEM 18, PART 1 OR PART 2)
21d. INJURY OCCURRED WHILE AT WORK ☐ NOT WHILE AT WORK ☐	21e. PLACE OF INJURY (AT HOME, STREET, FACTORY, OFFICE, FARM, ETC.)	21f. LOCATION STREET / CITY OR TOWN / COUNTY / STATE

22a. **I certify** that (I) (this hospital) attended the deceased from May, 19 49, to February, 19 78, that (I) (we) last saw the deceased alive on Jan. 16, 19 78, and that in (my) ~~(our)~~ opinion death occurred on the date and hour and from the causes stated above, (I) (we) ~~(did)~~ (did not) view the body after death.

22b. SIGNATURE: Clarence W. LeDoux	DEGREE: MD	ATTENDING PHYSICIAN ☒ MEDICAL DIRECTOR ☐ STAFF PHYSICIAN ☐	22c. DATE SIGNED: 2-24-78
22d. PHYSICIAN'S NAME (TYPE OR PRINT): CLARENCE W. LeDOUX	22e. ADDRESS: 3023 EASTERN AVE. ,BALTO., 21224,MD.		

23a. BURIAL, CREMATION, REMOVAL (SPECIFY): BURIAL	23b. DATE: 2-24-78	23c. NAME OF CEMETERY OR CREMATORY: BALTIMORE NATIONAL CEM	23d. LOCATION CITY OR TOWN / COUNTY / STATE: 5501 Frederick Ave., Balto. MD	
24. FUNERAL DIRECTOR NAME: Charles S. Zitler & Son, Inc.	ADDRESS: 6224 EASTERN AVE. BALTO., 21224, MD.	25a. DATE REC'D BY REGISTRAR: FEB 27 1978	25b. REGISTRAR'S SIGNATURE: Tiffany McCready	

DIVISION OF VITAL RECORDS, 201 W. PRESTON ST., BALTIMORE, MARYLAND 21201

TO HOSPITAL OR ATTENDING PHYSICIAN: The law requires that the death certificate be executed within 24 hours after death. Page 4 may be retained by the hospital or attending physician.

TO FUNERAL DIRECTOR: After this certificate has been signed by the attending physician and completely filled in by the funeral director, page 3 should be detached for use as the burial-transit permit. Then please remove carbon papers. Pages 1 and 2 should be filed within 72 hours after death with the State Dept. of Health and Mental Hygiene prior to burial, cremation, or removal.

IMPORTANT: If Item 21 is marked or Item 18 shows any injury, or other traumatic event, the medical examiner must be notified at once.

BP

DHMH - 1650M 7/77 (VR A 15 (4))

DIVISION OF VITAL RECORDS, 201 W. PRESTON ST., BALTIMORE, MARYLAND 21201

1 - FOR STATE REGISTRAR

STATE OF MARYLAND
DEPARTMENT OF HEALTH AND MENTAL HYGIENE
CERTIFICATE OF DEATH

REG. NO. 78 04316

1. DECEASED NAME (TYPE OR PRINT) FIRST / MIDDLE / LAST	EVELYN ALICE KRAUS		2a. DATE OF DEATH MONTH DAY YEAR	FEBRUARY 8 1978	2b. HOUR 7:35A
3. SEX	Female	4. RACE	5. DATE OF BIRTH MONTH DAY YEAR	May 29, 1917	6. AGE (IN YEARS LAST BIRTHDAY) 60 YRS. / IF UNDER 1 YEAR MONTHS DAYS / IF UNDER 24 HRS HOURS MIN.
7a. BIRTHPLACE (STATE OR FOREIGN COUNTRY)	Maryland	7b. CITIZEN OF WHAT COUNTRY? U S A	8. MARRIED XX NEVER MARRIED ☐ WIDOWED ☐ DIVORCED ☐		9. BALTIMORE CITY OR COUNTY OF DEATH BALTIMORE CITY MD.
10. CITY OR TOWN OF DEATH	BALTIMORE	11. NAME OF HOSPITAL, NURSING HOME OR OTHER INSTITUTION (IF NOT IN SUCH FACILITY, GIVE STREET ADDRESS)	SAINT AGNES HOSPITAL	12a. USUAL OCCUPATION (TYPE OF WORK FOR MOST OF WORKING LIFE)	Housewife / 12b. KIND OF BUSINESS OR INDUSTRY

USUAL RESIDENCE (IF NURSING HOME OR OTHER INSTITUTION, GIVE RESIDENCE BEFORE ADMISSION)

13a. STATE	13b. COUNTY	13c. CITY OR TOWN	13d. INSIDE CITY LIMITS?	13e. STREET ADDRESS
Maryland		Baltimore	YES XX NO ☐	609 Aldershot Road

14. FATHER'S NAME FIRST / MIDDLE / LAST	15. MOTHER'S MAIDEN NAME FIRST / MIDDLE / LAST
Harry R. Sinclair	Alice Sharpe

16a. WAS DECEASED EVER IN U.S. ARMED FORCES? (YES, NO OR UNKNOWN)	(IF YES, GIVE WAR OR DATES)	16b. SOCIAL SECURITY NO.	17. INFORMANT ADDRESS
no		218-22-0584	Mr. Charles C. Kraus, 609 Aldershot Rd.

MEDICAL CERTIFICATION

18. **CAUSE OF DEATH** (Enter only one cause per line for (a), (b), and (c).)
PART 1. DEATH WAS CAUSED BY:

IMMEDIATE CAUSE (a) Respiratory Arrest

174X

Conditions, if any, which gave rise to immediate cause (a), stating the underlying cause last.

DUE TO, OR AS A CONSEQUENCE OF (b) Metastatic Carcinoma of the Breast

DUE TO, OR AS A CONSEQUENCE OF (c)

APPROXIMATE INTERVAL BETWEEN ONSET AND DEATH

PART 2. OTHER SIGNIFICANT CONDITIONS CONTRIBUTING TO DEATH BUT NOT RELATED TO THE TERMINAL DISEASE OR CONDITION GIVEN IN PART 1(a)

19a. DATE OF OPERATION	19b. CONDITION FOR WHICH OPERATION WAS PERFORMED	20a. AUTOPSY? YES ☐ NO ☐	20b. IF YES, WERE FINDINGS USED IN CERTIFYING CAUSES OF DEATH? YES ☐ NO ☐

21a. ACCIDENT WAS UNDERLYING ☐ OR CONTRIBUTING ☐ CAUSE OF DEATH (IF EITHER, NOTIFY MEDICAL EXAMINER)	21b. TIME OF INJURY HOUR A.M. P.M. MONTH DAY YEAR 19	21c. HOW INJURY OCCURRED (ENTER NATURE OF INJURY IN ITEM 18, PART 1 OR PART 2)

21d. INJURY OCCURRED WHILE AT WORK ☐ NOT WHILE AT WORK ☐	21e. PLACE OF INJURY (AT HOME, STREET, FACTORY, OFFICE, FARM, ETC.)	21f. LOCATION STREET / CITY OR TOWN / COUNTY / STATE

22a. I certify that (I) (this hospital) attended the deceased from FEBRUARY 7 19 78 to FEBRUARY 8 19 78 that I (we) last saw the deceased alive on FEBRUARY 8 19 78 and that in my (our) opinion death occurred on the date and hour and from the causes stated above. I (we) did (did not) view the body after death.

22b. SIGNATURE	DEGREE	22c. DATE SIGNED
Charles E Green	MD ATTENDING PHYSICIAN ☐ MEDICAL DIRECTOR ☐ STAFF PHYSICIAN ☒	2/8/78

22d. PHYSICIAN'S NAME (TYPE OR PRINT)	22e. ADDRESS
	900 S. CATON AVENUE BALTIMORE, MD 21229

23a. BURIAL, CREMATION, REMOVAL (SPECIFY)	23b. DATE	23c. NAME OF CEMETERY OR CREMATORY	23d. LOCATION CITY OR TOWN / COUNTY / STATE
Burial	2/11/78	Woodlawn Cemetery	Woodlawn, Baltimore, Md.

24. FUNERAL DIRECTOR NAME / ADDRESS	25a. DATE REC'D. BY REGISTRAR	25b. REGISTRAR'S SIGNATURE
Witzke Catonsville Funeral Home 1630 Edmondson Ave., Baltimore, Md. 21228	FEB 9 1978	

TO HOSPITAL OR ATTENDING PHYSICIAN: The law requires that the death certificate be executed within 24 hours after death. Page 4 may be retained by the hospital or attending physician.

TO FUNERAL DIRECTOR: After this certificate has been signed by the attending physician and completely filled in by the funeral director, page 3 should be detached for use as the burial-transit permit. Then please remove carbon papers. Pages 1 and 2 should be filed within 72 hours after death with the State Dept. of Health and Mental Hygiene prior to burial, cremation, or removal.

IMPORTANT: If item 21 is marked or item 18 shows any injury, or other traumatic event, the medical examiner must be notified at once.

BP

DHMH - 16 50M 7/77 (VR A 15 (4))

STATE OF MARYLAND
DEPARTMENT OF HEALTH AND MENTAL HYGIENE
MEDICAL EXAMINER'S CERTIFICATE OF DEATH

1- FOR STATE REGISTRAR: item 1 #G516 2/22/73 per ph call w/fh

REG. NO. 8 04317

1. DECEASED NAME (TYPE OR PRINT) FIRST: Walter	MIDDLE:	LAST: ~~Kviedler~~ Kriedler, Sr.	2a. DATE OF DEATH: KNOWN [X] ESTIMATED [ ] MONTH: 2 DAY: 19 YEAR: 19 78	2b. HOUR: M			
3. SEX: Male	4. RACE: White	5. DATE OF BIRTH MONTH DAY YEAR: Feb. 6, 1916	6. AGE (IN YEARS LAST BIRTHDAY): 62 YRS.	IF UNDER 1 YR. MONTHS / DAYS	IF UNDER 24 HRS. HOURS / MIN.	2c. DATE PRONOUNCED DEAD MONTH: 2 DAY: 19 YEAR: 1978	2d. HOUR: 7:16 A. M
7a. BIRTHPLACE (STATE OR FOREIGN COUNTRY): Pennsylvania	7b. CITIZEN OF WHAT COUNTRY?: USA	8. MARRIED [X] NEVER MARRIED [ ] WIDOWED [ ] DIVORCED [ ]	9. BALTIMORE CITY OR COUNTY OF DEATH: Baltimore City MD.				
10. CITY OR TOWN OF DEATH: Baltimore	11. NAME OF HOSPITAL, NURSING HOME, OR OTHER INSTITUTION (IF NOT IN SUCH FACILITY, GIVE STREET ADDRESS): 1000 Stoll Street	12a. USUAL OCCUPATION (TYPE OF WORK FOR MOST OF WORKING LIFE): Warehouseman	12b. KIND OF BUSINESS OR INDUSTRY: Montgomery Wards				

USUAL RESIDENCE (IF IN NURSING HOME OR OTHER INSTITUTION, GIVE RESIDENCE BEFORE ADMISSION)

13a. STATE	13b. COUNTY	13c. CITY OR TOWN	13d. INSIDE CITY LIMITS?	13e. STREET ADDRESS
Maryland	----	Baltimore	YES [X] NO [ ]	1000 Stoll Place 21225

14. FATHER'S NAME FIRST	MIDDLE	LAST	15. MOTHER'S MAIDEN NAME FIRST	MIDDLE	LAST
David		Kriedler	Mary	Jane	Jones

16a. WAS DECEASED EVER IN U.S. ARMED FORCES? (YES, NO OR UNKNOWN)	(IF YES, GIVE WAR OR DATES)	16b. SOCIAL SECURITY NO.	17. INFORMANT ADDRESS
YES	WW II	201-07-0837	Mrs. Alma Kriedler 1000 Stoll Place 21225

MEDICAL CERTIFICATION

18. CAUSE OF DEATH (Enter only one cause per line for (a), (b), and (c).)
PART I DEATH WAS CAUSED BY:
IMMEDIATE CAUSE (a) Arteriosclerotic cardiovascular disease — APPROXIMATE INTERVAL BETWEEN ONSET AND DEATH
4124
Conditions, if any, which gave rise to immediate cause (a) stating the underlying cause last.
DUE TO, OR AS A CONSEQUENCE OF (b)
DUE TO, OR AS A CONSEQUENCE OF (c)

PART 2 OTHER SIGNIFICANT CONDITIONS CONTRIBUTING TO DEATH BUT NOT RELATED TO THE TERMINAL DISEASE OR CONDITION GIVEN IN PART 1 (a).

19a. DATE OF OPERATION	19b. CONDITION FOR WHICH OPERATION WAS PERFORMED?	20. AUTOPSY? YES [ ] NO [X]

21a. EXTERNAL CAUSE WAS UNDERLYING [ ] OR CONTRIBUTING [ ] CAUSE OF DEATH	21b. TIME OF INJURY HOUR A.M. P.M. MONTH DAY YEAR 19	21c. HOW INJURY OCCURRED (ENTER NATURE OF INJURY IN ITEM 18 PART 1 OR PART 2)
21d. INJURY OCCURRED WHILE AT WORK [ ] NOT WHILE AT WORK [ ]	21e. PLACE OF INJURY (AT HOME, STREET, FACTORY, FARM, ETC.)	21f. LOCATION STREET / CITY OR TOWN / COUNTY / STATE

22a. I certify that I took charge of the remains described above, held an Autopsy [ ], Inspection [X], Inquiry [ ], and in my opinion death resulted from: Natural causes [X], Accident [ ], Suicide [ ], Homicide [ ], Undetermined manner [ ].

ACTUAL SIGNATURE Bert F Morton, M.D. TITLE (SPECIFY) Chief Deputy MEDICAL EXAMINER — DATE SIGNED 2/19/78

EXAMINER'S NAME (TYPE OR PRINT) Bert F. Morton, M.D. ADDRESS 111 Penn St.

23a. BURIAL, CREMATION, REMOVAL (SPECIFY)	23b. DATE	23c. NAME OF CEMETERY OR CREMATORY	23d. LOCATION CITY OR TOWN / COUNTY / STATE
Burial	2/23/78	Maryland Nat'l Mem. Park	Laurel Prince Georges Md.

24. FUNERAL DIRECTOR NAME / ADDRESS	25a. DATE REC'D. BY REGISTRAR	25b. REGISTRAR'S SIGNATURE
Mc Cully Funeral Home of Brooklyn 237 E. Patapsco Avenue Balto., Md. 21225	FEB 21 1978	Kirby McCready

TO MEDICAL EXAMINER: THIS CERTIFICATE SHOULD BE EXECUTED WITHIN 24 HOURS AFTER DEATH. IF ANY DELAY IS NECESSARY, PLEASE EXECUTE THE CERTIFICATE, WRITING THE WORD "PENDING" IN PENCIL IN ITEM 1B. GIVE PAGES 1, 2, AND 3 TO THE FUNERAL DIRECTOR. PAGE 4 SHOULD BE FORWARDED TO THE CHIEF MEDICAL EXAMINER ALONG WITH FORM PM 3. RETAIN PAGE 5 FOR YOUR FILES.
TO FUNERAL DIRECTOR: PAGE 3 SHOULD BE USED AS A BURIAL-TRANSIT PERMIT. PAGES 1 AND 2 SHOULD BE FILED WITHIN 72 HOURS AFTER DEATH, WITH THE STATE DEPARTMENT OF HEALTH AND MENTAL HYGIENE, DIVISION OF VITAL RECORDS, 301 W. PRESTON STREET, BALTIMORE, MARYLAND, 21201 PRIOR TO BURIAL, CREMATION, OR REMOVAL.

DIVISION OF VITAL RECORDS, 301 W. PRESTON ST., BALTIMORE, MD. 21201

BP

DHMH - 17
(VR A15 ME (5))
15M 7/77

Items Part 2.
1 - FOR STATE REGISTRAR Film#517 3-20-78 as

STATE OF MARYLAND
DEPARTMENT OF HEALTH AND MENTAL HYGIENE
CERTIFICATE OF DEATH

78 04318
REG. NO.

1. DECEASED NAME (TYPE OR PRINT) FIRST: ALICE MIDDLE: E LAST: KREINER		2a. DATE OF DEATH MONTH DAY YEAR: FEBRUARY 16 1978	2b. HOUR: 2:20 A M
3. SEX: Female	4. RACE: White	5. DATE OF BIRTH MONTH DAY YEAR: Jan. 6, 1916	6. AGE (IN YEARS LAST BIRTHDAY): 62 YRS. IF UNDER 1 YEAR: MONTHS DAYS; IF UNDER 24 HRS.: HOURS MIN
7a. BIRTHPLACE (STATE OR FOREIGN COUNTRY): Pennsylvania	7b. CITIZEN OF WHAT COUNTRY?: USA	8. MARRIED [X] NEVER MARRIED [ ] WIDOWED [ ] DIVORCED [ ]	9. BALTIMORE CITY OR COUNTY OF DEATH: BALTIMORE CITY MD.
10. CITY OR TOWN OF DEATH: Baltimore	11. NAME OF HOSPITAL, NURSING HOME OR OTHER INSTITUTION (IF NOT IN SUCH FACILITY, GIVE STREET ADDRESS): JOHNS HOPKINS HOSPITAL	12a. USUAL OCCUPATION (TYPE OF WORK FOR MOST OF WORKING LIFE): Housewife	12b. KIND OF BUSINESS OR INDUSTRY
USUAL RESIDENCE (IF NURSING HOME OR OTHER INSTITUTION, GIVE RESIDENCE BEFORE ADMISSION) 13a. STATE: Maryland	13b. COUNTY: Harford	13c. CITY OR TOWN: Darlington	13d. INSIDE CITY LIMITS? YES [ ] NO [X] — 13e. STREET ADDRESS: Deths Ford Road
14. FATHER'S NAME FIRST MIDDLE LAST: UNKNOWN		15. MOTHER'S MAIDEN NAME FIRST MIDDLE LAST: UNKNOWN	
16a. WAS DECEASED EVER IN U.S. ARMED FORCES? (YES, NO OR UNKNOWN): No	(IF YES, GIVE WAR OR DATES)	16b. SOCIAL SECURITY NO.: 206-10-1625	17. INFORMANT ADDRESS: Clarence J. Kreiner, Darlington, Md.

MEDICAL CERTIFICATION

18 **CAUSE OF DEATH** (Enter only one cause per line for (a), (b), and (c).)
PART I. DEATH WAS CAUSED BY:

		APPROXIMATE INTERVAL BETWEEN ONSET AND DEATH
IMMEDIATE CAUSE (a)	LARGE PULMONARY ARREST	3 MIN
DUE TO, OR AS A CONSEQUENCE OF (b)	MALIGNANT PERICARDITIS	1 DAY
DUE TO, OR AS A CONSEQUENCE OF (c)		

Conditions, if any, which gave rise to immediate cause (a), stating the underlying cause last.

1991

PART 2. OTHER SIGNIFICANT CONDITIONS CONTRIBUTING TO DEATH BUT NOT RELATED TO THE TERMINAL DISEASE OR CONDITION GIVEN IN PART 1(a): Site of Primary Tumor not determined

19a. DATE OF OPERATION	19b. CONDITION FOR WHICH OPERATION WAS PERFORMED	20a. AUTOPSY? YES [ ] NO [X]	20b. IF YES, WERE FINDINGS USED IN CERTIFYING CAUSES OF DEATH? YES [ ] NO [ ]
21a. ACCIDENT WAS UNDERLYING [ ] OR CONTRIBUTING [ ] CAUSE OF DEATH (IF EITHER, NOTIFY MEDICAL EXAMINER)	21b. TIME OF INJURY HOUR A.M. P.M. MONTH DAY YEAR 19	21c. HOW INJURY OCCURRED (ENTER NATURE OF INJURY IN ITEM 18, PART 1 OR PART 2)	
21d. INJURY OCCURRED WHILE AT WORK [ ] NOT WHILE AT WORK [ ]	21e. PLACE OF INJURY (AT HOME, STREET, FACTORY, OFFICE, FARM, ETC.)	21f. LOCATION STREET CITY OR TOWN COUNTY STATE	

22a. I certify that (I) this hospital attended the deceased from 2-15 19 78 to 2-16 19 78, that (I) (we) last saw the deceased alive on 2-16 19 78, and that in (my) (our) opinion death occurred on the date and hour and from the causes stated above, (I) (we) (did) (did not) view the body after death.

22b. SIGNATURE: David Hellmann	DEGREE: MD	ATTENDING PHYSICIAN [ ] MEDICAL DIRECTOR [ ] STAFF PHYSICIAN [X]	22c. DATE SIGNED: 2-16-78
22d. PHYSICIAN'S NAME (TYPE OR PRINT): DAVID HELLMANN		22e. ADDRESS	

23a. BURIAL, CREMATION, REMOVAL (SPECIFY): Burial	23b. DATE: Feb. 18, 1978	23c. NAME OF CEMETERY OR CREMATORY: Holly Hill Gdns.	23d. LOCATION CITY OR TOWN: Baltimore	COUNTY STATE: Maryland
24. FUNERAL DIRECTOR NAME ADDRESS: John H. Harkins, Delta, Pennsylvania		25a. DATE REC'D. BY REGISTRAR: FEB 24 1978	25b. REGISTRAR'S SIGNATURE: Kathryn McCarty	

DIVISION OF VITAL RECORDS, 201 W. PRESTON ST., BALTIMORE, MARYLAND 21201

TO HOSPITAL OR ATTENDING PHYSICIAN: The law requires that the death certificate be executed within 24 hours after death. Page 4 may be retained by the hospital or attending physician.

TO FUNERAL DIRECTOR: After this certificate has been signed by the attending physician and completely filled in by the funeral director, page 3 should be detached for use as the burial-transit permit. Then please remove carbon paper between pages 1 and 2. It should be filed within 72 hours of the death with the State Dept. of Health and Mental Hygiene prior to burial, cremation, or removal.

IMPORTANT: If Item 21 is marked or Item 18 shows any injury, or other traumatic event, the medical examiner must be notified at once.

BP

DHMH - 16 50M 7/77
(VR A 15 (4))

Item #5,6,8 G517

1 - FOR STATE REGISTRAR 3/20/78 bal

STATE OF MARYLAND
DEPARTMENT OF HEALTH AND MENTAL HYGIENE
CERTIFICATE OF DEATH

78 004319

REG. NO.

DIVISION OF VITAL RECORDS, 201 W. PRESTON ST., BALTIMORE, MARYLAND 21201

TO HOSPITAL OR ATTENDING PHYSICIAN: The law requires that the death certificate be executed within 24 hours after death. Page 4 retained by the hospital or attending physician.

TO FUNERAL DIRECTOR: After this certificate has been signed by the attending physician and completely filled in by the funeral director, should be detached for use as the burial-transit permit. Then please remove carbon papers. Pages 1 and 2 should be filed within 72 hours after death with the State Dept. of Health and Mental Hygiene prior to burial, cremation, or removal.

IMPORTANT: If item 21 is marked or item 18 shows any injury or other traumatic event, the medical examiner must be notified at once.

1. DECEASED NAME (TYPE OR PRINT) FIRST: Leo	MIDDLE: S.	LAST: Kucharczyk	2a. DATE OF DEATH MONTH: Feb. DAY: 22 YEAR: 78	2b. HOUR: M	
3. SEX: Male	4. RACE: White	5. DATE OF BIRTH MONTH: July DAY: 26 YEAR: 1920 ~~1919~~	6. AGE (IN YEARS LAST BIRTHDAY): 57 ~~58~~ YRS.	IF UNDER 1 YEAR: MONTHS / DAYS	IF UNDER 24 HRS.: HOURS / MIN
7a. BIRTHPLACE (STATE OR FOREIGN COUNTRY): Maryland	7b. CITIZEN OF WHAT COUNTRY?: U.S.A.	8. MARRIED ☐ NEVER MARRIED ☐ WIDOWED ☒ DIVORCED ☐ Separated	9. BALTIMORE CITY OR COUNTY OF DEATH: Baltimore City MD.		
10. CITY OR TOWN OF DEATH: Baltimore	11. NAME OF HOSPITAL, NURSING HOME OR OTHER INSTITUTION (IF NOT IN SUCH FACILITY, GIVE STREET ADDRESS): Baltimore City Hospital	12a. USUAL OCCUPATION (TYPE OF WORK FOR MOST OF WORKING LIFE): Esskay	12b. KIND OF BUSINESS OR INDUSTRY		

USUAL RESIDENCE (IF NURSING HOME OR OTHER INSTITUTION, GIVE RESIDENCE BEFORE ADMISSION)

13a. STATE	13b. COUNTY	13c. CITY OR TOWN	13d. INSIDE CITY LIMITS?	13e. STREET ADDRESS
Md.		Baltimore	YES ☒ NO ☐	3401 Esther Place, Balto, Md.

14. FATHER'S NAME FIRST	MIDDLE	LAST	15. MOTHER'S MAIDEN NAME FIRST	MIDDLE	LAST
John		Kucharczyk	Martha		Bartkowiak

16a. WAS DECEASED EVER IN U.S. ARMED FORCES? (YES, NO OR UNKNOWN)	(IF YES, GIVE WAR OR DATES)	16b. SOCIAL SECURITY NO.	17. INFORMANT	ADDRESS
No		218-05-9858	John Kucharczyk	3401 Esther Place Balto. Md.

MEDICAL CERTIFICATION

18. **CAUSE OF DEATH** (Enter only one cause per line for (a), (b), and (c).)

PART 1. DEATH WAS CAUSED BY

IMMEDIATE CAUSE (a): Myocardial Infarction

DUE TO, OR AS A CONSEQUENCE OF (b): ASCVD - Coronary Artery Disease

DUE TO, OR AS A CONSEQUENCE OF (c):

Conditions, if any, which gave rise to immediate cause (a), stating the underlying cause last. 4109

APPROXIMATE INTERVAL BETWEEN ONSET AND DEATH

PART 2. OTHER SIGNIFICANT CONDITIONS CONTRIBUTING TO DEATH BUT NOT RELATED TO THE TERMINAL DISEASE OR CONDITION GIVEN IN PART 1(a).

19a. DATE OF OPERATION	19b. CONDITION FOR WHICH OPERATION WAS PERFORMED	20a. AUTOPSY?	20b. IF YES, WERE FINDINGS USED IN CERTIFYING CAUSES OF DEATH?
		YES ☐ NO ☐	YES ☐ NO ☐

21a. ACCIDENT WAS UNDERLYING ☐ OR CONTRIBUTING ☐ CAUSE OF DEATH (IF EITHER, NOTIFY MEDICAL EXAMINER)	21b. TIME OF INJURY HOUR A.M. P.M. MONTH DAY YEAR 19	21c. HOW INJURY OCCURRED (ENTER NATURE OF INJURY IN ITEM 18, PART 1 OR PART 2)
21d. INJURY OCCURRED WHILE AT WORK ☐ NOT WHILE AT WORK ☐	21e. PLACE OF INJURY (AT HOME, STREET, FACTORY, OFFICE, FARM, ETC.)	21f. LOCATION STREET / CITY OR TOWN / COUNTY / STATE

22a. I certify that (I) (~~this hospital~~) attended the deceased from 11/11/75, 19____, to 2/22, 1978, that (I) (we) last saw the deceased alive on 2/20/78 19____, and that in (my) ~~town~~ opinion death occurred on the date and hour and from the causes stated above, (I) (we) (did) (did not) view the body after death.

22b. SIGNATURE	DEGREE	22c. DATE SIGNED
Henry J. Houska MD	ATTENDING PHYSICIAN ☑ MEDICAL DIRECTOR ☐ STAFF PHYSICIAN ☐	2/24/78

22d. PHYSICIAN'S NAME (TYPE OR PRINT)	22e. ADDRESS
Henry J. Houska MD	333 S. East Avenue, Baltimore, Maryland

23a. BURIAL, CREMATION, REMOVAL (SPECIFY)	23b. DATE	23c. NAME OF CEMETERY OR CREMATORY	23d. LOCATION CITY OR TOWN / COUNTY / STATE
Burial	2-25-78	Sacred Heart Cem.	Baltimore, Maryland

24. FUNERAL DIRECTOR NAME	ADDRESS	25a. DATE REC'D. BY REGISTRAR	25b. REGISTRAR'S SIGNATURE
John M. Weber & Sons Inc.	401 S. Chester St.	FEB 24 1978	

2/6/64

BP____

DHMH - 16 60M 1/75
(VR A 15 (4))

STATE OF MARYLAND
DEPARTMENT OF HEALTH AND MENTAL HYGIENE

1- FOR STATE REGISTRAR

MEDICAL EXAMINER'S CERTIFICATE OF DEATH

78 04320 REG. NO.

1. DECEASED NAME (TYPE OR PRINT)	FIRST	MIDDLE	LAST
	Peggy	Jane	Kuchling

2a. DATE OF DEATH: KNOWN [X] ESTIMATED [ ] — MONTH 2 DAY 18 YEAR 1978 — 2b. HOUR M

3. SEX	4. RACE	5. DATE OF BIRTH (MONTH DAY YEAR)	6. AGE (IN YEARS LAST BIRTHDAY)	IF UNDER 1 YR. MONTHS	IF UNDER 1 YR. DAYS	IF UNDER 24 HRS. HOURS	IF UNDER 24 HRS. MIN.
Female	White	9 11 31	46 YRS.				

2c. DATE PRONOUNCED DEAD: MONTH 2 DAY 18 YEAR 1978 — 2d. HOUR 12:40 P.M.

7a. BIRTHPLACE (STATE OR FOREIGN COUNTRY)	7b. CITIZEN OF WHAT COUNTRY?	8.	9. BALTIMORE CITY OR COUNTY OF DEATH
Md.	U.S.A.	MARRIED [X] NEVER MARRIED [ ] WIDOWED [ ] DIVORCED [ ]	Baltimore City MD.

10. CITY OR TOWN OF DEATH	11. NAME OF HOSPITAL, NURSING HOME, OR OTHER INSTITUTION (IF NOT IN SUCH FACILITY, GIVE STREET ADDRESS)	12a. USUAL OCCUPATION (TYPE OF WORK FOR MOST OF WORKING LIFE)	12b. KIND OF BUSINESS OR INDUSTRY
Baltimore	4702 Haldane Drive	Waitress	

USUAL RESIDENCE (IF IN NURSING HOME OR OTHER INSTITUTION, GIVE RESIDENCE BEFORE ADMISSION)

13a. STATE	13b. COUNTY	13c. CITY OR TOWN	13d. INSIDE CITY LIMITS?	13e. STREET ADDRESS
Md.	-	Balto.	YES [X] NO [ ]	4702 Haldane Dr. 21206

14. FATHER'S NAME (FIRST MIDDLE LAST)	15. MOTHER'S MAIDEN NAME (FIRST MIDDLE LAST)
Charles Sanford	Lillian Reider

16a. WAS DECEASED EVER IN U.S. ARMED FORCES? (YES, NO, OR UNKNOWN)	(IF YES, GIVE WAR OR DATES)	16b. SOCIAL SECURITY NO.	17. INFORMANT ADDRESS
no		217-26-2116	Mr. Frederick Kuchling 4702 Haldane Dr.

MEDICAL CERTIFICATION

18. CAUSE OF DEATH (Enter only one cause per line for (a), (b), and (c).)
PART I DEATH WAS CAUSED BY:

IMMEDIATE CAUSE (a) Intestinal perforation & Generalized peritonitis

1538 Conditions, if any, which gave rise to immediate cause (a) stating the underlying cause last.

(b) XXXXXXXXXXXXXXXXXXXXX complicating adenocarcinoma of the colon

DUE TO, OR AS A CONSEQUENCE OF

(c)

APPROXIMATE INTERVAL BETWEEN ONSET AND DEATH

PART 2 OTHER SIGNIFICANT CONDITIONS CONTRIBUTING TO DEATH BUT NOT RELATED TO THE TERMINAL DISEASE OR CONDITION GIVEN IN PART 1 (a).

19a. DATE OF OPERATION	19b. CONDITION FOR WHICH OPERATION WAS PERFORMED?	20. AUTOPSY?
		YES [X] NO [ ]

21a. EXTERNAL CAUSE WAS UNDERLYING [ ] OR CONTRIBUTING [ ] CAUSE OF DEATH	21b. TIME OF INJURY HOUR A.M. P.M. MONTH DAY YEAR 19	21c. HOW INJURY OCCURRED (ENTER NATURE OF INJURY IN ITEM 18 PART 1 OR PART 2)
21d. INJURY OCCURRED WHILE AT WORK [ ] NOT WHILE AT WORK [ ]	21e. PLACE OF INJURY (AT HOME, STREET, FACTORY, FARM, ETC.)	21f. LOCATION STREET CITY OR TOWN COUNTY STATE

22a. I certify that I took charge of the remains described above, held an ~~Autopsy~~ [X], Inspection [ ], Inquiry [ ], and in my opinion death resulted from: Natural causes [X], Accident [ ], Suicide [ ], Homicide [ ], Undetermined manner [ ].

ACTUAL SIGNATURE Bert F Morton M.D. TITLE (SPECIFY) Deputy Chief MEDICAL EXAMINER DATE SIGNED 2/19/78

EXAMINER'S NAME (TYPE OR PRINT) Bert F. Morton, M.D. ADDRESS 111 Penn St.

23a. BURIAL, CREMATION, REMOVAL (SPECIFY)	23b. DATE	23c. NAME OF CEMETERY OR CREMATORY	23d. LOCATION CITY OR TOWN	COUNTY	STATE
Burial	2-21-78	Parkwood Cem.	Balto.	Balto.	Md.

24. FUNERAL DIRECTOR NAME	ADDRESS	25a. DATE FILED BY REGISTRAR	25b. REGISTRAR'S SIGNATURE
John C. Miller Inc.	6415 Belair Rd.	FEB 22 1978	Mary McCready

TO MEDICAL EXAMINER: THIS CERTIFICATE SHOULD BE EXECUTED WITHIN 24 HOURS AFTER DEATH. IF ANY DELAY IS NECESSARY, PLEASE EXECUTE THE CERTIFICATE, WRITING THE WORD "PENDING" IN PENCIL IN ITEM 18. GIVE PAGES 1, 2, AND 3 TO THE FUNERAL DIRECTOR. PAGE 4 SHOULD BE FORWARDED TO THE CHIEF MEDICAL EXAMINER ALONG WITH FORM PM 3. RETAIN PAGE 5 FOR YOUR FILES.
TO FUNERAL DIRECTOR: PAGE 3 SHOULD BE USED AS A BURIAL-TRANSIT PERMIT. PAGES 1 AND 2 SHOULD BE FILED WITHIN 72 HOURS AFTER DEATH, WITH THE STATE DEPARTMENT OF HEALTH AND MENTAL HYGIENE, DIVISION OF VITAL RECORDS, 301 W. PRESTON STREET, BALTIMORE, MARYLAND, 21201 PRIOR TO BURIAL, CREMATION, OR REMOVAL.

DIVISION OF VITAL RECORDS, 301 W. PRESTON ST., BALTIMORE, MD. 21201

BP

DHMH - 17
(VR A15 ME (5))
15M7/77

STATE OF MARYLAND
DEPARTMENT OF HEALTH AND MENTAL HYGIENE
CERTIFICATE OF DEATH

1 - FOR STATE REGISTRAR

REG. NO. 78 043211

DIVISION OF VITAL RECORDS, 301 W. PRESTON ST., BALTIMORE, MARYLAND 21201

TO HOSPITAL OR ATTENDING PHYSICIAN: The law requires that the death certificate be executed within 24 hours after death. Page 4 may be retained by the hospital or attending physician.

TO FUNERAL DIRECTOR: After this certificate has been signed by the attending physician and completely filled in by the funeral director, page 3 should be detached for use as the burial-transit permit. Then please remove carbon papers. Pages 1 and 2 should be filed within 72 hours after death with the State Dept. of Health and Mental Hygiene prior to burial, cremation, or removal.

IMPORTANT: If item 21 is marked or item 18 shows any injury, or other traumatic event, the medical examiner must be notified at once.

1. DECEASED NAME (TYPE OR PRINT) FIRST / MIDDLE / LAST	FRANK / LACKEY
2a. DATE OF DEATH MONTH DAY YEAR	02 09 78
2b. HOUR	9:30 AM
3. SEX	Male
4. RACE	Caucasian
5. DATE OF BIRTH MONTH DAY YEAR	09 04 09
6. AGE (IN YEARS LAST BIRTHDAY)	68 YRS.
IF UNDER 1 YEAR: MONTHS / DAYS	
IF UNDER 24 HRS.: HOURS / MIN.	
7a. BIRTHPLACE (STATE OR FOREIGN COUNTRY)	N.C.
7b. CITIZEN OF WHAT COUNTRY?	U.S.
8. MARRIED [X] NEVER MARRIED [ ] WIDOWED [ ] DIVORCED [ ]	
9. BALTIMORE CITY OR COUNTY OF DEATH	BALTIMORE CITY MD.
10. CITY OR TOWN OF DEATH	BALTIMORE
11. NAME OF HOSPITAL, NURSING HOME OR OTHER INSTITUTION (IF NOT IN SUCH FACILITY, GIVE STREET ADDRESS)	SOUTH BALTIMORE GEN. HOSP
12a. USUAL OCCUPATION (TYPE OF WORK FOR MOST OF WORKING LIFE)	RETIRED
12b. KIND OF BUSINESS OR INDUSTRY	WESTINGHOUSE
USUAL RESIDENCE (IF NURSING HOME OR OTHER INSTITUTION, GIVE RESIDENCE BEFORE ADMISSION) 13a. STATE	Maryland
13b. COUNTY	-----
13c. CITY OR TOWN	Baltimore
13d. INSIDE CITY LIMITS? YES [X] NO [ ]	
13e. STREET ADDRESS	3561 Sixth Street 21225
14. FATHER'S NAME FIRST / MIDDLE / LAST	Levi / Lackey
15. MOTHER'S MAIDEN NAME FIRST / MIDDLE / LAST	Vinie / Hall
16a. WAS DECEASED EVER IN U.S. ARMED FORCES? (YES, NO OR UNKNOWN)	NO
(IF YES, GIVE WAR OR DATES)	-----
16b. SOCIAL SECURITY NO.	228-01-4870
17. INFORMANT ADDRESS	Mrs. Laura E. Lackey 3561 Sixth Street 21225

MEDICAL CERTIFICATION

18. CAUSE OF DEATH (Enter only one cause per line for (a), (b), and (c).)
PART I. DEATH WAS CAUSED BY:

		APPROXIMATE INTERVAL BETWEEN ONSET AND DEATH
IMMEDIATE CAUSE (a)	Cardiorespiratory arrest.	
DUE TO, OR AS A CONSEQUENCE OF (b)	metastatic Ca of the prostate.	
DUE TO, OR AS A CONSEQUENCE OF (c)		

185X

Conditions, if any, which gave rise to immediate cause (a), stating the underlying cause last.

PART 2. OTHER SIGNIFICANT CONDITIONS CONTRIBUTING TO DEATH BUT NOT RELATED TO THE TERMINAL DISEASE OR CONDITION GIVEN IN PART 1(a)
Dehydration Anemia

19a. DATE OF OPERATION	19b. CONDITION FOR WHICH OPERATION WAS PERFORMED	20a. AUTOPSY? YES [X] NO [ ]	20b. IF YES, WERE FINDINGS USED IN CERTIFYING CAUSES OF DEATH? YES [X] NO [ ]
21a. ACCIDENT WAS UNDERLYING [ ] OR CONTRIBUTING [ ] CAUSE OF DEATH (IF EITHER, NOTIFY MEDICAL EXAMINER)	21b. TIME OF INJURY HOUR A.M. P.M. MONTH DAY YEAR 19	21c. HOW INJURY OCCURRED (ENTER NATURE OF INJURY IN ITEM 18, PART 1 OR PART 2)	
21d. INJURY OCCURRED WHILE AT WORK [ ] NOT WHILE AT WORK [ ]	21e. PLACE OF INJURY (AT HOME, STREET, FACTORY, OFFICE, FARM, ETC.)	21f. LOCATION STREET / CITY OR TOWN / COUNTY / STATE	

22a I certify that (I) (this hospital) attended the deceased from 2/9/78, 19 78, to 2/9, 19 78, that (I) (we) last saw the deceased alive on 2/9/78, 19 78, and that in (my) (our) opinion death occurred on the date and hour and from the causes stated above, (I) (we) (did) (did not) view the body after death.

22b. SIGNATURE	Sergio Tavares,	DEGREE M.D. ATTENDING PHYSICIAN [ ] MEDICAL DIRECTOR [ ] STAFF PHYSICIAN [X]	22c. DATE SIGNED 2/9/78
22d. PHYSICIAN'S NAME (TYPE OR PRINT)	SERGIO TAVARES M.D.	22e. ADDRESS	South Baltimore General Hospital

23a. BURIAL, CREMATION, REMOVAL (SPECIFY)	23b. DATE	23c. NAME OF CEMETERY OR CREMATORY	23d. LOCATION CITY OR TOWN	COUNTY	STATE
Burial	2/13/78	Cedar Hill Cemetery	Baltimore		Maryland

24. FUNERAL DIRECTOR NAME / ADDRESS	Mc Cully Funeral Home of Brooklyn 237 E. Patapsco Avenue Balto., Md. 21225	25a. DATE REC'D. BY REGISTRAR	25b. REGISTRAR'S SIGNATURE
		FEB 14 1978	Audrey McCready

BP

DHMH - 16 25M
(VR A 15 (4)) 9/74

STATE OF MARYLAND
DEPARTMENT OF HEALTH AND MENTAL HYGIENE
CERTIFICATE OF DEATH

1 - FOR STATE REGISTRAR

78 04322
REG. NO.

1. DECEASED NAME (TYPE OR PRINT) FIRST: Baby Girl, MIDDLE: Melissa Jo, LAST: LADD				2a. DATE OF DEATH MONTH DAY YEAR: FEBRUARY 17, 1978	2b. HOUR: 6:25A M
3. SEX: Female	4. RACE: White	5. DATE OF BIRTH MONTH DAY YEAR: 2 17 1978	6. AGE (IN YEARS LAST BIRTHDAY) YRS.	IF UNDER 1 YEAR MONTHS / DAYS	IF UNDER 24 HRS. HOURS: ? / MIN.
7a. BIRTHPLACE (STATE OR FOREIGN COUNTRY): Maryland	7b. CITIZEN OF WHAT COUNTRY?: U.S.A.	8. MARRIED N/A / NEVER MARRIED X / WIDOWED / DIVORCED	9. BALTIMORE CITY OR COUNTY OF DEATH: BALTIMORE CITY MD.		
10. CITY OR TOWN OF DEATH: BALTIMORE	11. NAME OF HOSPITAL, NURSING HOME OR OTHER INSTITUTION (IF NOT IN SUCH FACILITY, GIVE STREET ADDRESS): ST AGNES HOSPITAL		12a. USUAL OCCUPATION (TYPE OF WORK FOR MOST OF WORKING LIFE): N/A	12b. KIND OF BUSINESS OR INDUSTRY: N/A	

USUAL RESIDENCE (IF NURSING HOME OR OTHER INSTITUTION, GIVE RESIDENCE BEFORE ADMISSION)

13a. STATE	13b. COUNTY	13c. CITY OR TOWN	13d. INSIDE CITY LIMITS?	13e. STREET ADDRESS
Md.		Baltimore	YES XX NO	1905 Wilhelm Street 21223

14. FATHER'S NAME FIRST / MIDDLE / LAST	15. MOTHER'S MAIDEN NAME FIRST / MIDDLE / LAST
Russell / / Ladd	Joann / / Ebberts

16a. WAS DECEASED EVER IN U.S. ARMED FORCES? (YES, NO OR UNKNOWN)	(IF YES, GIVE WAR OR DATES)	16b. SOCIAL SECURITY NO.	17. INFORMANT ADDRESS
N/A		N/A	Mr. Russell Ladd, 1905 Wilhelm St. 21223

MEDICAL CERTIFICATION

18. **CAUSE OF DEATH** (Enter only one couse per line for (a), (b) and (c).)
PART I. DEATH WAS CAUSED BY:
IMMEDIATE CAUSE (a): Heart arrest - Respiratory arrest
DUE TO, OR AS A CONSEQUENCE OF (b): Prematurity -
DUE TO, OR AS A CONSEQUENCE OF (c):
APPROXIMATE INTERVAL BETWEEN ONSET AND DEATH:

7789
Conditions, if ony, which gave rise to immediate couse (a), stating the underlying couse last.

PART 2. OTHER SIGNIFICANT CONDITIONS CONTRIBUTING TO DEATH BUT NOT RELATED TO THE TERMINAL DISEASE OR CONDITION GIVEN IN PART 1(a)

19a. DATE OF OPERATION	19b. CONDITION FOR WHICH OPERATION WAS PERFORMED	20a. AUTOPSY?	20b. IF YES, WERE FINDINGS USED IN CERTIFYING CAUSES OF DEATH?
		YES NO	YES NO

21a. ACCIDENT WAS UNDERLYING OR CONTRIBUTING CAUSE OF DEATH (IF EITHER, NOTIFY MEDICAL EXAMINER)	21b. TIME OF INJURY HOUR A.M. P.M. MONTH DAY YEAR 19	21c. HOW INJURY OCCURRED (ENTER NATURE OF INJURY IN ITEM 18, PART 1 OR PART 2)

21d. INJURY OCCURRED	21e. PLACE OF INJURY (AT HOME, STREET, FACTORY, OFFICE, FARM, ETC.)	21f. LOCATION STREET / CITY OR TOWN / COUNTY / STATE
WHILE AT WORK NOT WHILE AT WORK		

22a. I certify that (X this hospital) attended the deceased from FEB 17, 19 78, to FEB 17, 19 78, that X (we) last saw the deceased alive on FEB 17, 19 78, and that in (XX our) opinion death occurred on the date and hour and from the couses stated above. X (we) (did) (did not) view the body after death.

22b. SIGNATURE	DEGREE	22c. DATE SIGNED
[signature]	ATTENDING PHYSICIAN MEDICAL DIRECTOR STAFF PHYSICIAN	02/17/78

22d. PHYSICIAN'S NAME (TYPE OR PRINT)	22e. ADDRESS
GIANGRECO	900 CATON AVE BALTIMORE MD 21229

23a. BURIAL, CREMATION, REMOVAL (SPECIFY)	23b. DATE	23c. NAME OF CEMETERY OR CREMATORY	23d. LOCATION CITY OR TOWN / COUNTY / STATE
Burial	2/20/78	Glen Haven Cemetery	Glen Burnie, Anne Arundel, Md.

24. FUNERAL DIRECTOR NAME / ADDRESS	25a. DATE REC'D. BY REGISTRAR	25b. REGISTRAR'S SIGNATURE
Hubbard Funeral Home, Inc. 4107 Wilkens Ave. Balto., Md. 21229	FEB 22 1978	[signature]

DIVISION OF VITAL RECORDS, 201 W. PRESTON ST., BALTIMORE, MARYLAND 21201

TO HOSPITAL OR ATTENDING PHYSICIAN: The law requires that the death certificate be executed within 24 hours after death. Page 4 may be retained by the hospital or attending physician.

TO FUNERAL DIRECTOR: After this certificate has been signed by the attending physician and completely filled in by the funeral director, page 3 should be detached for use as the burial-transit permit. Then please remove carbon papers. Pages 1 and 2 should be filed within 72 hours after death with the State Dept. of Health and Mental Hygiene prior to burial, cremation, or removal.

IMPORTANT: If item 21 is marked or item 18 shows any injury, or other traumatic event, the medical examiner must be notified at once.

2003 BP

DHMH - 1650M 7/77
(VR A 15 (4))

STATE OF MARYLAND
DEPARTMENT OF HEALTH AND MENTAL HYGIENE
CERTIFICATE OF DEATH

1 - FOR STATE REGISTRAR

REG. NO. 78 004323

1. DECEASED NAME (TYPE OR PRINT) FIRST: Margaret	MIDDLE: T.	LAST: Lahey	2a. DATE OF DEATH MONTH DAY YEAR: Feb. 26, 1978	2b. HOUR: M	
3. SEX: Female	4. RACE: White	5. DATE OF BIRTH MONTH DAY YEAR: August 11, 1915	6. AGE (IN YEARS LAST BIRTHDAY): 62 YRS.	IF UNDER 1 YEAR: MONTHS / DAYS	IF UNDER 24 HRS.: HOURS / MIN.
7a. BIRTHPLACE (STATE OR FOREIGN COUNTRY): Maryland	7b. CITIZEN OF WHAT COUNTRY?: U.S.A.	8. MARRIED ☒ NEVER MARRIED ☐ WIDOWED ☐ DIVORCED ☐	9. BALTIMORE CITY OR COUNTY OF DEATH: Baltimore City	MD.	
10. CITY OR TOWN OF DEATH: Baltimore	11. NAME OF HOSPITAL, NURSING HOME OR OTHER INSTITUTION (IF NOT IN SUCH FACILITY, GIVE STREET ADDRESS): 2013 Crestview Road		12a. USUAL OCCUPATION (TYPE OF WORK FOR MOST OF WORKING LIFE): Office Manager	12b. KIND OF BUSINESS OR INDUSTRY: Grief Clothes	
USUAL RESIDENCE (IF NURSING HOME OR OTHER INSTITUTION, GIVE RESIDENCE BEFORE ADMISSION) 13a. STATE: Maryland	13b. COUNTY	13c. CITY OR TOWN: Baltimore	13d. INSIDE CITY LIMITS? YES ☒ NO ☐	13e. STREET ADDRESS: 2013 Crestview Road	
14. FATHER'S NAME FIRST: Anthony	MIDDLE	LAST: Nieberding	15. MOTHER'S MAIDEN NAME FIRST: Margaret	MIDDLE	LAST: Luckert
16a. WAS DECEASED EVER IN U.S. ARMED FORCES? (YES, NO OR UNKNOWN): No	(IF YES, GIVE WAR OR DATES)	16b. SOCIAL SECURITY NO.: 213-42-3059	17. INFORMANT: Mr. Edward M. Lahey, Sr.	ADDRESS: 2013 Crestview Rd	

MEDICAL CERTIFICATION

18. **CAUSE OF DEATH** (Enter only one cause per line for (a), (b), and (c).)

PART I. DEATH WAS CAUSED BY:

IMMEDIATE CAUSE (a): Myocardial Infarction

4109

Conditions, if any, which gave rise to immediate cause (a), stating the underlying cause last.

DUE TO, OR AS A CONSEQUENCE OF (b): Coronary Artery disease

DUE TO, OR AS A CONSEQUENCE OF (c):

APPROXIMATE INTERVAL BETWEEN ONSET AND DEATH:

PART 2. OTHER SIGNIFICANT CONDITIONS CONTRIBUTING TO DEATH BUT NOT RELATED TO THE TERMINAL DISEASE OR CONDITION GIVEN IN PART 1(a)

19a. DATE OF OPERATION	19b. CONDITION FOR WHICH OPERATION WAS PERFORMED	20a. AUTOPSY? YES ☐ NO ☐	20b. IF YES, WERE FINDINGS USED IN CERTIFYING CAUSES OF DEATH? YES ☐ NO ☐
21a. ACCIDENT WAS UNDERLYING ☐ OR CONTRIBUTING ☐ CAUSE OF DEATH (IF EITHER, NOTIFY MEDICAL EXAMINER)	21b. TIME OF INJURY HOUR A.M. P.M. MONTH DAY YEAR 19	21c. HOW INJURY OCCURRED (ENTER NATURE OF INJURY IN ITEM 18, PART 1 OR PART 2)	
21d. INJURY OCCURRED WHILE AT WORK ☐ NOT WHILE AT WORK ☐	21e. PLACE OF INJURY (AT HOME, STREET, FACTORY, OFFICE, FARM, ETC.)	21f. LOCATION STREET / CITY OR TOWN / COUNTY / STATE	

22a. I certify that (I) (this hospital) attended the deceased from 12/6/77 19__ to 12/20 19 77, that (I) (we) last saw the deceased alive on 12/20 19 77 and that in (my) (our) opinion death occurred on the date and hour and from the causes stated above. (I) (we) (did) (did not) view the body after death.

22b. SIGNATURE: W. Meredith Smith — DEGREE: ATTENDING PHYSICIAN ☒ MEDICAL DIRECTOR ☐ STAFF PHYSICIAN ☐ — 22c. DATE SIGNED: 3/27/78

22d. PHYSICIAN'S NAME (TYPE OR PRINT): W. Meredith Smith — 22e. ADDRESS: 1900 E. Northern Paryway

23a. BURIAL, CREMATION, REMOVAL (SPECIFY): Burial	23b. DATE: 3-2-1978	23c. NAME OF CEMETERY OR CREMATORY: St. Joseph's	23d. LOCATION CITY OR TOWN: Texas	COUNTY: Balto.	STATE: Maryland
24. FUNERAL DIRECTOR NAME / ADDRESS: Leonard J. Ruck, Inc. 5305 Harford Rd. Balto; Md.		25a. DATE REC'D. BY REGISTRAR: FEB 28 1978	25b. REGISTRAR'S SIGNATURE: Audrey McCready		

DIVISION OF VITAL RECORDS, 201 W. PRESTON ST., BALTIMORE, MARYLAND 21201

TO HOSPITAL OR ATTENDING PHYSICIAN: The law requires that the death certificate be executed within 24 hours after death. Page 4 may be retained by the hospital or attending physician.

TO FUNERAL DIRECTOR: After this certificate has been signed by the attending physician and completely filled in by the funeral director, page 3 should be detached for use as the burial-transit permit. Then please remove carbon papers. Pages 1 and 2 should be filed within 72 hours after death with the State Dept. of Health and Mental Hygiene prior to burial, cremation, or removal

IMPORTANT: If item 21 is marked or item 18 shows any injury, or other traumatic event, the medical examiner must be notified at once.

BP

DHMH-16 50M 7/77 (VR A 15 (4))

STATE OF MARYLAND
DEPARTMENT OF HEALTH AND MENTAL HYGIENE
CERTIFICATE OF DEATH

1 - FOR STATE REGISTRAR

78 004324
REG. NO. 1295/78

1. DECEASED NAME (TYPE OR PRINT) FIRST: Lenore	MIDDLE: A.	LAST: Laine	2a. DATE OF DEATH MONTH: 2 DAY: 28 YEAR: 78	2b. HOUR: 9-46 AM	
3. SEX: Female	4. RACE: White	5. DATE OF BIRTH MONTH: 12 DAY: 16 YEAR: 1891	6. AGE (IN YEARS LAST BIRTHDAY): 86 YRS.	IF UNDER 1 YEAR: MONTHS / DAYS	IF UNDER 24 HRS: HOURS / MIN.
7a. BIRTHPLACE (STATE OR FOREIGN COUNTRY): Maryland	7b. CITIZEN OF WHAT COUNTRY?: USA	8. MARRIED ☑ NEVER MARRIED ☐ WIDOWED ☐ DIVORCED ☐	9 BALTIMORE CITY OR COUNTY OF DEATH: Balt. more City MD.		
10. CITY OR TOWN OF DEATH: Balto.	11. NAME OF HOSPITAL, NURSING HOME OR OTHER INSTITUTION (IF NOT IN SUCH FACILITY, GIVE STREET ADDRESS): Harford Gardens Conv. Center	12a. USUAL OCCUPATION (TYPE OF WORK FOR MOST OF WORKING LIFE): Housewife	12b. KIND OF BUSINESS OR INDUSTRY: Home		

USUAL RESIDENCE (IF NURSING HOME OR OTHER INSTITUTION, GIVE RESIDENCE BEFORE ADMISSION)

13a. STATE: MD.	13b. COUNTY: -	13c. CITY OR TOWN: Balto.	13d. INSIDE CITY LIMITS? YES ☒ NO ☐	13e. STREET ADDRESS: 1644 Shadyside Rd. 21218
14. FATHER'S NAME FIRST: UNKNOWN	MIDDLE	LAST	15. MOTHER'S MAIDEN NAME FIRST: UNKNOWN	MIDDLE / LAST
16a. WAS DECEASED EVER IN U.S. ARMED FORCES? (YES, NO OR UNKNOWN): No	(IF YES, GIVE WAR OR DATES): -	16b. SOCIAL SECURITY NO.: 078-07-6998	17. INFORMANT: Frank Laine (husband) ADDRESS: same as 13 Harford Gardens Convalescent Center 4700 Harford Rd.	

MEDICAL CERTIFICATION

18. CAUSE OF DEATH (Enter only one cause per line for (a), (b), and (c).)
PART I. DEATH WAS CAUSED BY:
IMMEDIATE CAUSE (a): Arteriosclerotic Cardiovascular Disease — APPROXIMATE INTERVAL BETWEEN ONSET AND DEATH: Years
DUE TO, OR AS A CONSEQUENCE OF (b):
DUE TO, OR AS A CONSEQUENCE OF (c):
Conditions, if any, which gave rise to immediate cause (a), stating the underlying cause last. 4124

PART 2. OTHER SIGNIFICANT CONDITIONS CONTRIBUTING TO DEATH BUT NOT RELATED TO THE TERMINAL DISEASE OR CONDITION GIVEN IN PART 1(a)

19a. DATE OF OPERATION	19b. CONDITION FOR WHICH OPERATION WAS PERFORMED	20a. AUTOPSY? YES ☐ NO ☒	20b. IF YES, WERE FINDINGS USED IN CERTIFYING CAUSES OF DEATH? YES ☐ NO ☐
21a. ACCIDENT WAS UNDERLYING ☐ OR CONTRIBUTING ☐ CAUSE OF DEATH (IF EITHER, NOTIFY MEDICAL EXAMINER)	21b. TIME OF INJURY HOUR A.M. P.M. MONTH DAY YEAR 19	21c. HOW INJURY OCCURRED (ENTER NATURE OF INJURY IN ITEM 18, PART 1 OR PART 2)	
21d. INJURY OCCURRED WHILE AT WORK ☐ NOT WHILE AT WORK ☐	21e. PLACE OF INJURY (AT HOME, STREET, FACTORY, OFFICE, FARM, ETC.)	21f. LOCATION STREET / CITY OR TOWN / COUNTY / STATE	

22a. I certify that (I) (this hospital) attended the deceased from Jan. 6, 19 78, to Feb 28, 19 78, that (I) (we) last saw the deceased alive on Feb. 27, 19 78, and that in (my) (our) opinion death occurred on the date and hour and from the causes stated above, (I) (We) (did not) view the body after death.

22b. SIGNATURE: Log M. Zimmerman M.D.	DEGREE	ATTENDING PHYSICIAN ☒ MEDICAL DIRECTOR ☐ STAFF PHYSICIAN ☐	22c. DATE SIGNED: 3/1/78
22d. PHYSICIAN'S NAME (TYPE OR PRINT): Log M. Zimmerman M.D.	22e. ADDRESS: 3202 Harford Rd. Baltimore		

23a. BURIAL, CREMATION, REMOVAL (SPECIFY): Burial	23b. DATE: 3/2/78	23c. NAME OF CEMETERY OR CREMATORY: Lorraine	23d. LOCATION CITY OR TOWN: Baltimore COUNTY: STATE: Md.	
24. FUNERAL DIRECTOR NAME: Sommunek Funeral Home, Inc.	ADDRESS: 2331 Brehms Lane Balto. Md. 21213	25a. DATE REC'D. BY REGISTRAR: MAR 2 1978	25b. REGISTRAR'S SIGNATURE: [signature]	

TO HOSPITAL OR ATTENDING PHYSICIAN: The law requires that the death certificate be executed within 24 hours after death. Page 4 may be retained by the hospital or attending physician.

TO FUNERAL DIRECTOR: After this certificate has been signed by the attending physician and completely filled in by the funeral director, page 4 should be detached for use as the burial-transit permit. Then please remove carbon papers. Pages 1 and 2 should be filed within 72 hours after death with the State Dept. of Health and Mental Hygiene prior to burial, cremation, or removal.

IMPORTANT: If item 21 is marked or item 18 shows any injury, or other traumatic event, the medical examiner must be notified at once.

DIVISION OF VITAL RECORDS, 201 W. PRESTON ST., BALTIMORE, MARYLAND 21201

BP

DHMH - 16 50M 1/76
(VR A 15 (4))

STATE OF MARYLAND
DEPARTMENT OF HEALTH AND MENTAL HYGIENE
CERTIFICATE OF DEATH

1 - FOR STATE REGISTRAR

78 04325
REG. NO.

DIVISION OF VITAL RECORDS, 201 W. PRESTON ST., BALTIMORE, MARYLAND 21201

1. DECEASED NAME (TYPE OR PRINT) FIRST	MIDDLE	LAST	2a. DATE OF DEATH MONTH DAY YEAR	2b. HOUR
John	E.	LAMBERT	February 28, 1978	6:45P M

3. SEX	4. RACE	5. DATE OF BIRTH MONTH DAY YEAR	6. AGE (IN YEARS LAST BIRTHDAY)	IF UNDER 1 YEAR MONTHS / DAYS	IF UNDER 24 HRS. HOURS / MIN.
Male	White	Dec. 8, 1913	64 YRS.		

7a. BIRTHPLACE (STATE OR FOREIGN COUNTRY)	7b. CITIZEN OF WHAT COUNTRY?	8. MARRIED ☐ NEVER MARRIED ☐ WIDOWED ☐ DIVORCED ☒	9. BALTIMORE CITY OR COUNTY OF DEATH
West Virginia	U. S. A.		Baltimore City MD.

10. CITY OR TOWN OF DEATH	11. NAME OF HOSPITAL, NURSING HOME OR OTHER INSTITUTION (IF NOT IN SUCH FACILITY, GIVE STREET ADDRESS)	12a. USUAL OCCUPATION (TYPE OF WORK FOR MOST OF WORKING LIFE)	12b. KIND OF BUSINESS OR INDUSTRY
Baltimore	Maryland General Hospital	Clerk	

USUAL RESIDENCE (IF NURSING HOME OR OTHER INSTITUTION, GIVE RESIDENCE BEFORE ADMISSION)

13a. STATE	13b. COUNTY	13c. CITY OR TOWN	13d. INSIDE CITY LIMITS?	13e. STREET ADDRESS
Maryland		Baltimore	YES ☒ NO ☐	2027 St. Paul Street 21218

14. FATHER'S NAME FIRST	MIDDLE	LAST	15. MOTHER'S MAIDEN NAME FIRST	MIDDLE	LAST
Thomas	-	Lambert	Zora	-	Fowler

16a. WAS DECEASED EVER IN U.S. ARMED FORCES? (YES, NO OR UNKNOWN)	(IF YES, GIVE WAR OR DATES)	16b. SOCIAL SECURITY NO.	17. INFORMANT ADDRESS
Yes	WWII	232-01-1801	M. Kathleen Means, 2126 Northland Rd. 21207

MEDICAL CERTIFICATION

18. CAUSE OF DEATH (Enter only one cause per line for (a), (b), and (c).)
PART I. DEATH WAS CAUSED BY:
IMMEDIATE CAUSE (a) Chronic Obstructive Pulmonary Disease — APPROXIMATE INTERVAL BETWEEN ONSET AND DEATH
5793
DUE TO, OR AS A CONSEQUENCE OF
(b)
DUE TO, OR AS A CONSEQUENCE OF
(c)
Conditions, if any, which gave rise to immediate cause (a), stating the underlying cause last.

PART 2. OTHER SIGNIFICANT CONDITIONS CONTRIBUTING TO DEATH BUT NOT RELATED TO THE TERMINAL DISEASE OR CONDITION GIVEN IN PART 1(a)

19a. DATE OF OPERATION	19b. CONDITION FOR WHICH OPERATION WAS PERFORMED	20a. AUTOPSY?	20b. IF YES, WERE FINDINGS USED IN CERTIFYING CAUSES OF DEATH?
		YES ☐ NO ☒	YES ☐ NO ☐

21a. ACCIDENT WAS UNDERLYING ☐ OR CONTRIBUTING ☐ CAUSE OF DEATH (IF EITHER, NOTIFY MEDICAL EXAMINER)	21b. TIME OF INJURY HOUR A.M. P.M. MONTH DAY YEAR 19	21c. HOW INJURY OCCURRED (ENTER NATURE OF INJURY IN ITEM 18, PART 1 OR PART 2)
21d. INJURY OCCURRED WHILE AT WORK ☐ NOT WHILE AT WORK ☐	21e. PLACE OF INJURY (AT HOME, STREET, FACTORY, OFFICE, FARM, ETC.)	21f. LOCATION STREET CITY OR TOWN COUNTY STATE

22a. I certify that (I) (this hospital) attended the deceased from February 28, 19 78, to February 28, 19 78, that (I) (we) last saw the deceased alive on February 28, 19 78, and that in (my) (our) opinion death occurred on the date and hour and from the causes stated above, (I) (we) (did) (did not) view the body after death.

22b. SIGNATURE	DEGREE	22c. DATE SIGNED
[signature]	ATTENDING PHYSICIAN ☐ MEDICAL DIRECTOR ☐ STAFF PHYSICIAN ☒	2-28-78

22d. PHYSICIAN'S NAME (TYPE OR PRINT)	22e. ADDRESS
Tom Garcia, M. D.	C/O Maryland General Hospital

23a. BURIAL, CREMATION, REMOVAL (SPECIFY)	23b. DATE	23c. NAME OF CEMETERY OR CREMATORY	23d. LOCATION CITY OR TOWN COUNTY STATE
Burial	3/3/78	Baltimore Nat'l. Cem.	Baltimore City, Md.

24. FUNERAL DIRECTOR NAME ADDRESS	25a. DATE REC'D. BY REGISTRAR	25b. REGISTRAR'S SIGNATURE
Hubbard Funeral Home Inc 4107 Wilkens Ave 21229	MAR 2 1978	[signature]

TO HOSPITAL OR ATTENDING PHYSICIAN: The law requires that the death certificate be executed within 24 hours after death. Page 4 may be retained by the hospital or attending physician.

TO FUNERAL DIRECTOR: After this certificate has been signed by the attending physician and completely filled in by the funeral director, page 3 should be detached for use as the burial-transit permit. Then please remove carbon papers. Pages 1 and 2 should be filed within 72 hours after death with the State Dept. of Health and Mental Hygiene prior to burial, cremation, or removal.

IMPORTANT: If item 21 is marked or item 18 shows any injury, or other traumatic event, the medical examiner must be notified at once.

DHMH - 1650M 7/77 (VR A 15 (4))

STATE OF MARYLAND
DEPARTMENT OF HEALTH AND MENTAL HYGIENE
CERTIFICATE OF DEATH

1 - FOR STATE REGISTRAR

78 04326
REG. NO.

DIVISION OF VITAL RECORDS, 201 W. PRESTON ST., BALTIMORE, MARYLAND 21201

1. DECEASED NAME (TYPE OR PRINT) FIRST: GRACE	MIDDLE: B.	LAST: LAMBERTON	2a. DATE OF DEATH MONTH DAY YEAR: 02 01 78	2b. HOUR: 6:30 P M	
3. SEX: F	4. RACE: W	5. DATE OF BIRTH MONTH DAY YEAR: Dec. 20, 1892	6. AGE (IN YEARS LAST BIRTHDAY): 85 YRS.	IF UNDER 1 YEAR: MONTHS / DAYS	IF UNDER 24 HRS.: HOURS / MIN.
7a. BIRTHPLACE (STATE OR FOREIGN COUNTRY): Newark, N. J.	7b. CITIZEN OF WHAT COUNTRY?: USA	8. MARRIED ☐ NEVER MARRIED ☐ WIDOWED ☒ DIVORCED ☐	9. BALTIMORE CITY OR COUNTY OF DEATH: BALTO. CITY MD.		
10. CITY OR TOWN OF DEATH: BALTO.	11. NAME OF HOSPITAL, NURSING HOME OR OTHER INSTITUTION (IF NOT IN SUCH FACILITY, GIVE STREET ADDRESS): UNION MEMORIAL HOSPITAL	12a. USUAL OCCUPATION (TYPE OF WORK FOR MOST OF WORKING LIFE): Homemaker	12b. KIND OF BUSINESS OR INDUSTRY: Own Home		

USUAL RESIDENCE (IF NURSING HOME OR OTHER INSTITUTION, GIVE RESIDENCE BEFORE ADMISSION)

13a. STATE	13b. COUNTY	13c. CITY OR TOWN	13d. INSIDE CITY LIMITS?	13e. STREET ADDRESS
Md.	Baltimore	Lutherville	YES ☐ NO ☒	300 W. Seminary College Manor Ave.

14. FATHER'S NAME FIRST	MIDDLE	LAST	15. MOTHER'S MAIDEN NAME FIRST	MIDDLE	LAST
Joseph	M.	Battin	Emily		Moore

16a. WAS DECEASED EVER IN U.S. ARMED FORCES? (YES, NO OR UNKNOWN)	(IF YES, GIVE WAR OR DATES)	16b. SOCIAL SECURITY NO.	17. INFORMANT	ADDRESS
no		144-10-1542	Mrs. Dorothy Clapp	214 St. Dunstan's Rd.

MEDICAL CERTIFICATION

18. **CAUSE OF DEATH** (Enter only one cause per line for (a), (b), and (c).)
PART I. DEATH WAS CAUSED BY:
IMMEDIATE CAUSE (a) HYPER KALEMIA, RENAL FAILURE
0389
Conditions, if any, which gave rise to immediate cause (a), stating the underlying cause last.
DUE TO, OR AS A CONSEQUENCE OF (b) SEPSIS
DUE TO, OR AS A CONSEQUENCE OF (c)
APPROXIMATE INTERVAL BETWEEN ONSET AND DEATH

PART 2. OTHER SIGNIFICANT CONDITIONS CONTRIBUTING TO DEATH BUT NOT RELATED TO THE TERMINAL DISEASE OR CONDITION GIVEN IN PART 1(a)

19a. DATE OF OPERATION	19b. CONDITION FOR WHICH OPERATION WAS PERFORMED	20a. AUTOPSY?	20b. IF YES, WERE FINDINGS USED IN CERTIFYING CAUSES OF DEATH?
		YES ☐ NO ☐	YES ☐ NO ☐

21a. ACCIDENT WAS UNDERLYING ☐ OR CONTRIBUTING ☐ CAUSE OF DEATH (IF EITHER, NOTIFY MEDICAL EXAMINER)	21b. TIME OF INJURY HOUR A.M. P.M. MONTH DAY YEAR 19	21c. HOW INJURY OCCURRED (ENTER NATURE OF INJURY IN ITEM 18, PART I OR PART 2)
21d. INJURY OCCURRED WHILE AT WORK ☐ NOT WHILE AT WORK ☐	21e. PLACE OF INJURY (AT HOME, STREET, FACTORY, OFFICE, FARM, ETC.)	21f. LOCATION STREET / CITY OR TOWN / COUNTY / STATE

22a. I certify that (I) (this hospital) attended the deceased from 01-31 19 78, to 02-01 19 78, that (I) (we) last saw the deceased alive on 02-01 19 78, and that in (my) (our) opinion death occurred on the date and hour and from the causes stated above, (I) (we) (did) (did not) view the body after death.

22b. SIGNATURE	DEGREE				22c. DATE SIGNED
Dennis J. Chodnicki	M.D.	ATTENDING PHYSICIAN ☐	MEDICAL DIRECTOR ☐	STAFF PHYSICIAN ☒	02-01-78

22d. PHYSICIAN'S NAME (TYPE OR PRINT)	22e. ADDRESS
DENNIS J. CHODNICKI, M.D.	U.M.H. Balto., Md.

23a. BURIAL, CREMATION, REMOVAL (SPECIFY)	23b. DATE	23c. NAME OF CEMETERY OR CREMATORY	23d. LOCATION CITY OR TOWN / COUNTY / STATE
Cremation	2-3-78	Green Mount	Baltimore, Maryland

24. FUNERAL DIRECTOR NAME	ADDRESS	25a. DATE RECD. BY REGISTRAR	25b. REGISTRAR'S SIGNATURE
Henry W. Jenkins Sons	Balto., Md. 21212 4905 York Rd.	FEB 02 1978	

TO HOSPITAL OR ATTENDING PHYSICIAN: The law requires that the death certificate be executed within 24 hours after death. Page 4 may be retained by the hospital or attending physician.

TO FUNERAL DIRECTOR: After this certificate has been signed by the attending physician and completely filled in by the funeral director, it should be detached for use as the burial-transit permit. Then please remove carbon papers. Pages 1 and 2 should be filed within 72 hours of death with the State Dept. of Health and Mental Hygiene prior to burial, cremation, or removal.

IMPORTANT: If item 21 is marked or item 18 shows any injury, or other traumatic event, the medical examiner must be notified at once.

BP

DHMH - 1650M 7/77 (VR A 15 (4))

STATE OF MARYLAND
DEPARTMENT OF HEALTH AND MENTAL HYGIENE
CERTIFICATE OF DEATH

1 - FOR STATE REGISTRAR

REG. NO. 78 04327

DIVISION OF VITAL RECORDS, 301 W. PRESTON ST., BALTIMORE, MARYLAND 21201

IMPORTANT: If Item 21 is marked or Item 18 shows any injury, or other traumatic event, the medical examiner must be notified at once.

TO FUNERAL DIRECTOR: After this certificate has been signed by the attending physician and completely filled in by the funeral director, page 3 should be detached for use as the burial-transit permit. Then please remove carbon papers. Pages 1 and 2 should be filed within 72 hours after death with the State Dept. of Health and Mental Hygiene prior to burial, cremation, or removal.

TO HOSPITAL OR ATTENDING PHYSICIAN: The law requires that the death certificate be executed within 24 hours after death. Page 4 may be retained by the hospital or attending physician.

1. DECEASED NAME (TYPE OR PRINT) FIRST: ANTONIO	MIDDLE: G.	LAST: LANASA	2a. DATE OF DEATH MONTH DAY YEAR: 2/15/78
2b. HOUR: 9.35 P.M.			
3. SEX: Male	4. RACE: White	5. DATE OF BIRTH MONTH DAY YEAR: 06 - 13 - 1904	6. AGE (IN YEARS LAST BIRTHDAY): 73 YRS.
IF UNDER 1 YEAR MONTHS / DAYS	IF UNDER 24 HRS. HOURS / MIN.		
7a. BIRTHPLACE (STATE OR FOREIGN COUNTRY): MARYLAND	7b. CITIZEN OF WHAT COUNTRY?: U.S.A.	8. MARRIED ☐ NEVER MARRIED ☐ WIDOWED ☒ DIVORCED ☐	9. BALTIMORE CITY OR COUNTY OF DEATH: Baltimore City MD.
10. CITY OR TOWN OF DEATH: BALTIMORE	11. NAME OF HOSPITAL, NURSING HOME OR OTHER INSTITUTION (IF NOT IN SUCH FACILITY, GIVE STREET ADDRESS): South Balto. Gen. Hosp.	12a. USUAL OCCUPATION (TYPE OF WORK FOR MOST OF WORKING LIFE): RETIRED	12b. KIND OF BUSINESS OR INDUSTRY
USUAL RESIDENCE (IF NURSING HOME OR OTHER INSTITUTION, GIVE RESIDENCE BEFORE ADMISSION) 13a. STATE: MARYLAND	13b. COUNTY	13c. CITY OR TOWN: BALTIMORE	13d. INSIDE CITY LIMITS? YES ☒ NO ☐
13e. STREET ADDRESS: 4013 Bth. ST - Balto.			
14. FATHER'S NAME FIRST: STEPHEN	MIDDLE	LAST: LANASA	15. MOTHER'S MAIDEN NAME FIRST: ROSE	MIDDLE	LAST: SANDSTONE
16a. WAS DECEASED EVER IN U.S. ARMED FORCES? (YES, NO OR UNKNOWN): No	(IF YES, GIVE WAR OR DATES)	16b. SOCIAL SECURITY NO.: 214-01-7743	17. INFORMANT ADDRESS: Mary Lanasa, 18 E. Cross St. Balto. Md.

MEDICAL CERTIFICATION

18. **CAUSE OF DEATH** (Enter only one cause per line for (a), (b), and (c).)
PART I. DEATH WAS CAUSED BY:
IMMEDIATE CAUSE (a): Hypovolemic Shock (Hemorrhagic) — APPROXIMATE INTERVAL BETWEEN ONSET AND DEATH
DUE TO, OR AS A CONSEQUENCE OF (b): Penetrating duodenal ulcer
DUE TO, OR AS A CONSEQUENCE OF (c):
5322
Conditions, if any, which gave rise to immediate cause (a), stating the underlying cause last.

PART 2. OTHER SIGNIFICANT CONDITIONS CONTRIBUTING TO DEATH BUT NOT RELATED TO THE TERMINAL DISEASE OR CONDITION GIVEN IN PART 1(a)

19a. DATE OF OPERATION	19b. CONDITION FOR WHICH OPERATION WAS PERFORMED	20a. AUTOPSY? YES ☐ NO ☐	20b. IF YES, WERE FINDINGS USED IN CERTIFYING CAUSES OF DEATH? YES ☐ NO ☐
21a. ACCIDENT WAS UNDERLYING ☐ OR CONTRIBUTING ☐ CAUSE OF DEATH (IF EITHER, NOTIFY MEDICAL EXAMINER)	21b. TIME OF INJURY HOUR A.M. P.M. MONTH DAY YEAR 19	21c. HOW INJURY OCCURRED (ENTER NATURE OF INJURY IN ITEM 18, PART 1 OR PART 2)	
21d. INJURY OCCURRED WHILE AT WORK ☐ NOT WHILE AT WORK ☐	21e. PLACE OF INJURY (AT HOME, STREET, FACTORY, OFFICE, FARM, ETC.)	21f. LOCATION STREET / CITY OR TOWN / COUNTY / STATE	

22a. I certify that (I) (this hospital) attended the deceased from 2/11, 19 78, to 2/15, 19 78, that (we) last saw the deceased alive on 2/15, 19 78, and that in (my) (our) opinion death occurred on the date and hour and from the causes stated above, (I) (we) (did) (did not) view the body after death.

22b. SIGNATURE: K. Sarmis, M.D.	DEGREE: ATTENDING PHYSICIAN ☐ MEDICAL DIRECTOR ☐ STAFF PHYSICIAN ☒	22c. DATE SIGNED: 2/15/78
22d. PHYSICIAN'S NAME (TYPE OR PRINT): K. SARMIS, M.D.	22e. ADDRESS: SBGH.	

23a. BURIAL, CREMATION, REMOVAL (SPECIFY): Cremation	23b. DATE: Feb. 16, 1978	23c. NAME OF CEMETERY OR CREMATORY: Security Process Crema.	23d. LOCATION CITY OR TOWN: Baltimore	COUNTY: Maryland STATE
24. FUNERAL DIRECTOR NAME / ADDRESS: McCully Funeral Home, 130 E. Fort Ave. Balto. Md.	25a. DATE REC'D. BY REGISTRAR: FEB 17 1978	25b. REGISTRAR'S SIGNATURE: Kathryn McCready		

BP

DHMH - 16 25M
(VR A 15 (4)) 9/74

Items 18a. & 21a. -21f. & 22a
Film#517 3-20-78 as

FOR 1- STATE REGISTRAR

STATE OF MARYLAND
DEPARTMENT OF HEALTH AND MENTAL HYGIENE
MEDICAL EXAMINER'S CERTIFICATE OF DEATH

S 8 0 4 3 2 8
REG. NO.

DIVISION OF VITAL RECORDS, 301 W. PRESTON ST., BALTIMORE, MD. 21201

TO MEDICAL EXAMINER: THIS CERTIFICATE SHOULD BE EXECUTED WITHIN 24 HOURS AFTER DEATH. IF ANY DELAY IS NECESSARY, PLEASE EXECUTE THE CERTIFICATE, WRITING THE WORD "PENDING" IN PENCIL IN ITEM 18. GIVE PAGES 1, 2, AND 3 TO THE FUNERAL DIRECTOR. PAGE 4 SHOULD BE FORWARDED TO THE CHIEF MEDICAL EXAMINER ALONG WITH FORM PM 3. RETAIN PAGE 5 FOR YOUR FILES. **TO FUNERAL DIRECTOR:** PAGE 3 SHOULD BE USED AS A BURIAL-TRANSIT PERMIT. PAGES 1 AND 2 SHOULD BE FILED WITHIN 72 HOURS AFTER DEATH, WITH THE STATE DEPARTMENT OF HEALTH AND MENTAL HYGIENE, DIVISION OF VITAL RECORDS, 301 W. PRESTON STREET, BALTIMORE, MARYLAND, 21201 PRIOR TO BURIAL, CREMATION, OR REMOVAL.

1. DECEASED NAME (TYPE OR PRINT) FIRST	MIDDLE	LAST
Roger	Kent	Larkin

2a. DATE OF DEATH: KNOWN [X] ESTIMATED [ ]	MONTH	DAY	YEAR	2b. HOUR
	2	27	19 78	M

3. SEX	4. RACE	5. DATE OF BIRTH MONTH DAY YEAR	6. AGE (IN YEARS LAST BIRTHDAY)	IF UNDER 1 YR. MONTHS / DAYS	IF UNDER 24 HRS. HOURS / MIN.
Male	White	Feb. 24 48	30 YRS.		

2c. DATE PRONOUNCED DEAD	MONTH	DAY	YEAR	2d. HOUR
	2	27	19 78	11:20 P. M

7a. BIRTHPLACE (STATE OR FOREIGN COUNTRY)	7b. CITIZEN OF WHAT COUNTRY?	8. MARRIED [ ] NEVER MARRIED [X] WIDOWED [ ] DIVORCED [ ]	9. BALTIMORE CITY OR COUNTY OF DEATH
West. Va. U	USA		Baltimore City MD.

10. CITY OR TOWN OF DEATH	11. NAME OF HOSPITAL, NURSING HOME, OR OTHER INSTITUTION (IF NOT IN SUCH FACILITY, GIVE STREET ADDRESS)	12a. USUAL OCCUPATION (TYPE OF WORK FOR MOST OF WORKING LIFE)	12b. KIND OF BUSINESS OR INDUSTRY
Baltimore	John Hopkins Hospital	Dependent	Dependent

USUAL RESIDENCE (IF IN NURSING HOME OR OTHER INSTITUTION, GIVE RESIDENCE BEFORE ADMISSION)

13a. STATE	13b. COUNTY	13c. CITY OR TOWN	13d. INSIDE CITY LIMITS?	13e. STREET ADDRESS
Md.	Prince Geo.	Hillcrest Hts.	YES [ ] NO [ ]	2802 Colebrook Drive

14. FATHER'S NAME FIRST	MIDDLE	LAST	15. MOTHER'S MAIDEN NAME FIRST	MIDDLE	LAST
Ray	K.	Larkin	Jeanette		Richards

16a. WAS DECEASED EVER IN U.S. ARMED FORCES? (YES, NO, OR UNKNOWN) (IF YES, GIVE WAR OR DATES)	16b. SOCIAL SECURITY NO.	17. INFORMANT ADDRESS
No	Not Known	2802 Colebrook Dr. Hillcrest Htgs.

MEDICAL CERTIFICATION

18. CAUSE OF DEATH (Enter only one cause per line for (a), (b), and (c).)

PART I DEATH WAS CAUSED BY:

887x

Conditians, if any, which gave rise to immediote cause (a) stoting the underlying cause lost.

IMMEDIATE CAUSE (a) Complications following fracture of right hip joint

DUE TO, OR AS A CONSEQUENCE OF (b)

DUE TO, OR AS A CONSEQUENCE OF (c)

APPROXIMATE INTERVAL BETWEEN ONSET AND DEATH

PART 2 OTHER SIGNIFICANT CONDITIONS CONTRIBUTING TO DEATH BUT NOT RELATED TO THE TERMINAL DISEASE OR CONDITION GIVEN IN PART I (a).

19a. DATE OF OPERATION	19b. CONDITION FOR WHICH OPERATION WAS PERFORMED?	20. AUTOPSY?
		YES [X] NO [ ]

21a. EXTERNAL CAUSE WAS UNDERLYING [X] OR CONTRIBUTING [ ] CAUSE OF DEATH	21b. TIME OF INJURY HOUR A.M. P.M. MONTH DAY YEAR	21c. HOW INJURY OCCURRED (ENTER NATURE OF INJURY IN ITEM 18 PART 1 OR PART 2)
	unk 2 22 19 78	Subject fell

21d. INJURY OCCURRED WHILE AT WORK [ ] NOT WHILE AT WORK [X]	21e. PLACE OF INJURY (AT HOME, STREET, FACTORY, FARM, ETC.)	21f. LOCATION STREET	CITY OR TOWN	COUNTY	STATE
	Store	Lanover Mall	P. George's,		Md.

22a. I certify that I took charge of the remains described above, held an Autopsy [X], Inspection [ ], Inquiry [ ], and in my opinion death resulted from: Natural causes [ ]; Accident [X], Suicide [ ], Homicide [ ], Undetermined manner [ ].

ACTUAL SIGNATURE H. Guard M.D. TITLE (SPECIFY) Assistant MEDICAL EXAMINER DATE SIGNED 2/28/78

EXAMINER'S NAME (TYPE OR PRINT) Hormez R. Guard, M.D. ADDRESS 111 Penn St.

23a. BURIAL, CREMATION, REMOVAL (SPECIFY)	23b. DATE	23c. NAME OF CEMETERY OR CREMATORY	23d. LOCATION CITY OR TOWN	COUNTY	STATE
Burial	Mar. 3, 1978	Trinity Memorial	Waldorf	Prince Geo.	Md.

24. FUNERAL DIRECTOR NAME	ADDRESS	25a. DATE REC'D. BY REGISTRAR	25b. REGISTRAR'S SIGNATURE
Robert E. Wilhelm	4308 Suitland Rd. Suitland, Md.	MAR 8 1978	Tiffany Holready

1804

BP

DHMH - 17
(VR A15 ME (5))
15M 7/77

STATE OF MARYLAND
DEPARTMENT OF HEALTH AND MENTAL HYGIENE
CERTIFICATE OF DEATH

1 - FOR STATE REGISTRAR

78 004329
REG. NO.

DIVISION OF VITAL RECORDS, 201 W. PRESTON ST., BALTIMORE, MARYLAND 21201

TO HOSPITAL OR ATTENDING PHYSICIAN: The law requires that the death certificate be executed within 24 hours after death. Page 4 may be retained by the hospital or attending physician.

TO FUNERAL DIRECTOR: After this certificate has been signed by the attending physician and completely filled in by the funeral director, page 3 should be detached for use as the burial-transit permit. Then please remove carbon papers. Pages 1 and 2 should be filed within 72 hours after death with the State Dept. of Health and Mental Hygiene prior to burial, cremation, or removal.

IMPORTANT: If item 21 is marked or item 18 shows any injury, or other traumatic event, the medical examiner must be notified at once.

1. DECEASED NAME (TYPE OR PRINT) — FIRST / MIDDLE / LAST	ELEANOR / M. / LARMORE	2a. DATE OF DEATH — MONTH DAY YEAR	2 22 78
		2b. HOUR	2304 M
3. SEX	FEMALE	4. RACE	Negro
5. DATE OF BIRTH — MONTH DAY YEAR	04 02 18	6. AGE (IN YEARS LAST BIRTHDAY)	59 YRS.
IF UNDER 1 YEAR — MONTHS / DAYS		IF UNDER 24 HRS. — HOURS / MIN	
7a. BIRTHPLACE (STATE OR FOREIGN COUNTRY)	Maryland	7b. CITIZEN OF WHAT COUNTRY?	U. S. A.
8. MARRIED ☐ NEVER MARRIED ☐ WIDOWED ☒ DIVORCED ☐		9. BALTIMORE CITY OR COUNTY OF DEATH	BALTIMORE CITY MD.
10. CITY OR TOWN OF DEATH	BALTIMORE	11. NAME OF HOSPITAL, NURSING HOME OR OTHER INSTITUTION (IF NOT IN SUCH FACILITY, GIVE STREET ADDRESS)	SINAI HOSPITAL
12a. USUAL OCCUPATION (TYPE OF WORK FOR MOST OF WORKING LIFE)		12b. KIND OF BUSINESS OR INDUSTRY	

USUAL RESIDENCE (IF NURSING HOME OR OTHER INSTITUTION, GIVE RESIDENCE BEFORE ADMISSION)

13a. STATE	13b COUNTY	13c. CITY OR TOWN	13d. INSIDE CITY LIMITS?	13e. STREET ADDRESS
Maryland		Baltimore	YES ☒ NO ☐	2715 East Preston Street

14. FATHER'S NAME — FIRST / MIDDLE / LAST	15. MOTHER'S MAIDEN NAME — FIRST / MIDDLE / LAST
Jesse / Burton	Ada / Carter

16a. WAS DECEASED EVER IN U.S. ARMED FORCES? (YES, NO OR UNKNOWN)	(IF YES, GIVE WAR OR DATES)	16b. SOCIAL SECURITY NO.	17. INFORMANT	ADDRESS
		212-07-3645	Jerome Alexander	Annapolis, Md.

MEDICAL CERTIFICATION

18. **CAUSE OF DEATH** (Enter only one cause per line for (a), (b), and (c).)

PART 1. DEATH WAS CAUSED BY:

IMMEDIATE CAUSE (a) CARDIO-RESPIRATORY ARREST

1830

Conditions, if any, which gave rise to immediate cause (a), stating the underlying cause last.

DUE TO, OR AS A CONSEQUENCE OF (b) OVARIAN CARCINOMA

DUE TO, OR AS A CONSEQUENCE OF (c)

APPROXIMATE INTERVAL BETWEEN ONSET AND DEATH

PART 2. OTHER SIGNIFICANT CONDITIONS CONTRIBUTING TO DEATH BUT NOT RELATED TO THE TERMINAL DISEASE OR CONDITION GIVEN IN PART 1(a)

19a. DATE OF OPERATION	19b. CONDITION FOR WHICH OPERATION WAS PERFORMED	20a. AUTOPSY?	20b. IF YES, WERE FINDINGS USED IN CERTIFYING CAUSES OF DEATH?
		YES ☐ NO ☒	YES ☐ NO ☐

21a. ACCIDENT WAS UNDERLYING ☐ OR CONTRIBUTING ☐ CAUSE OF DEATH (IF EITHER, NOTIFY MEDICAL EXAMINER)	21b. TIME OF INJURY — HOUR A.M. P.M. MONTH DAY YEAR 19	21c. HOW INJURY OCCURRED (ENTER NATURE OF INJURY IN ITEM 18, PART 1 OR PART 2)
21d. INJURY OCCURRED — WHILE AT WORK ☐ NOT WHILE AT WORK ☐	21e. PLACE OF INJURY (AT HOME, STREET, FACTORY, OFFICE, FARM, ETC.)	21f. LOCATION — STREET / CITY OR TOWN / COUNTY / STATE

22a. I certify that (I) (this hospital) attended the deceased from 2/15/78, 19__, to 2/22, 19 78, that (I) (we) last saw the deceased alive on 2/22 19 78, and that in (my) (our) opinion death occurred on the date and hour and from the causes stated above, (I) (we) (did) (did not) view the body after death.

22b. SIGNATURE — DEGREE	ATTENDING PHYSICIAN ☐ MEDICAL DIRECTOR ☐ STAFF PHYSICIAN ☒	22c. DATE SIGNED
B Smith 9078		2/22/78

22d. PHYSICIAN'S NAME (TYPE OR PRINT)	22e. ADDRESS
B SMITH	SINAI HOSPITAL

23a. BURIAL, CREMATION, REMOVAL (SPECIFY)	23b. DATE	23c. NAME OF CEMETERY OR CREMATORY	23d. LOCATION — CITY OR TOWN / COUNTY / STATE
Burial	2/25/1978	Arbutus mem. Park	Arbutus, Maryland

24. FUNERAL DIRECTOR — NAME / ADDRESS	25a. DATE REC'D. BY REGISTRAR	25b. REGISTRAR'S SIGNATURE
Wm. C. March F/H 928 East North Ave.	FEB 24 1978	Kathryn Mallonee

0843 BP

DHMH - 1650M 7/77 (VR A 15 (4))

FOR 1 - STATE REGISTRAR

STATE OF MARYLAND
DEPARTMENT OF HEALTH AND MENTAL HYGIENE
CERTIFICATE OF DEATH

REG. NO. 78 04330

DIVISION OF VITAL RECORDS, 201 W. PRESTON ST., BALTIMORE, MARYLAND 21201

TO HOSPITAL OR ATTENDING PHYSICIAN: The law requires that the death certificate be prepared within 24 hours after death. Page 4 may be retained by the hospital or attending physician.

TO FUNERAL DIRECTOR: After this certificate has been signed by the attending physician and completely filled in by the funeral director, page 3 should be detached for use as the burial-transit permit. Then please remove carbon papers. Pages 1 and 2 should be filed within 72 hours after death with the State Dept. of Health and Mental Hygiene prior to burial, cremation, or removal.

IMPORTANT: If item 21 is marked or item 18 shows any injury, or other traumatic event, the medical examiner must be notified at once.

1. DECEASED NAME (TYPE OR PRINT) FIRST: Christine (CHRISTINA) MIDDLE: — LAST: LASHBAUGH				2a. DATE OF DEATH MONTH DAY YEAR: 02/15/78	2b. HOUR: 4:40 AM
3. SEX: MALE	4. RACE: WHITE	5. DATE OF BIRTH MONTH, DAY, YEAR: OCT. 4, 1974	6. AGE (IN YEARS LAST BIRTHDAY): 3 YRS.	IF UNDER 1 YEAR: MONTHS / DAYS	IF UNDER 24 HRS.: HOURS / MIN.
7a. BIRTHPLACE (STATE OR FOREIGN COUNTRY): MARYLAND	7b. CITIZEN OF WHAT COUNTRY?: U.S.A.	8. MARRIED ☐ NEVER MARRIED ☐ WIDOWED ☐ DIVORCED ☐	9. BALTIMORE CITY OR COUNTY OF DEATH: BALTIMORE CITY		MD.
10. CITY OR TOWN OF DEATH: BALTIMORE	11. NAME OF HOSPITAL, NURSING HOME OR OTHER INSTITUTION (IF NOT IN SUCH FACILITY, GIVE STREET ADDRESS): THE JOHNS HOPKINS HOSPITAL		12a. USUAL OCCUPATION (TYPE OF WORK FOR MOST OF WORKING LIFE): ********	12b. KIND OF BUSINESS OR INDUSTRY: ********	
USUAL RESIDENCE (IF NURSING HOME OR OTHER INSTITUTION, GIVE RESIDENCE BEFORE ADMISSION) 13a. STATE: MARYLAND	13b. COUNTY: ALLEGANY	13c. CITY OR TOWN: FROSTBURG	13d. INSIDE CITY LIMITS? YES ☐ NO ☐	13e. STREET ADDRESS: 46 FROST VILLAGE	
14. FATHER'S NAME FIRST: HAROLD MIDDLE: — LAST: LASHBAUGH			15. MOTHER'S MAIDEN NAME FIRST: CAROL MIDDLE: — LAST: THUSS		
16a. WAS DECEASED EVER IN U.S. ARMED FORCES? (YES, NO OR UNKNOWN): NO	IF YES, GIVE WAR OR DATES: N.A.	16b. SOCIAL SECURITY NO.: NONE	17. INFORMANT: MR. HAROLD LASHBAUGH	ADDRESS: FROSTBURG, MD., 46 FROST VILLAGE,	

MEDICAL CERTIFICATION

18. **CAUSE OF DEATH** (Enter only one cause per line for (a), (b), and (c).)
PART I. DEATH WAS CAUSED BY:

IMMEDIATE CAUSE (a): CARDIAC ARREST — APPROXIMATE INTERVAL BETWEEN ONSET AND DEATH: 4 hrs

7463 Conditions, if any, which gave rise to immediate cause (a), stating the underlying cause last.

DUE TO, OR AS A CONSEQUENCE OF (b): HYPOVOLEMIC SHOCK

DUE TO, OR AS A CONSEQUENCE OF (c): SURGERY FOR CLOSURE OF VENT. SEPTAL DEFECT

PART 2. OTHER SIGNIFICANT CONDITIONS CONTRIBUTING TO DEATH BUT NOT RELATED TO THE TERMINAL DISEASE OR CONDITION GIVEN IN PART 1(a): CONGENITAL HEART DISEASE

19a. DATE OF OPERATION: 2/14/78	19b. CONDITION FOR WHICH OPERATION WAS PERFORMED: VSD	20a. AUTOPSY? YES ☑ NO ☐	20b. IF YES, WERE FINDINGS USED IN CERTIFYING CAUSES OF DEATH? YES ☑ NO ☐
21a. ACCIDENT WAS UNDERLYING ☐ OR CONTRIBUTING ☐ CAUSE OF DEATH (IF EITHER, NOTIFY MEDICAL EXAMINER)	21b. TIME OF INJURY HOUR A.M. P.M. MONTH DAY YEAR 19	21c. HOW INJURY OCCURRED (ENTER NATURE OF INJURY IN ITEM 18, PART 1 OR PART 2)	
21d. INJURY OCCURRED WHILE AT WORK ☐ NOT WHILE AT WORK ☐	21e. PLACE OF INJURY (AT HOME, STREET, FACTORY, OFFICE, FARM, ETC.)	21f. LOCATION STREET / CITY OR TOWN / COUNTY / STATE	

22a. I certify that (I) (this hospital) attended the deceased from 2/14, 19 78, to 2/15, 19 78, that (I) (we) last saw the deceased alive on 2/15/78, 19 78, and that in (my) (our) opinion death occurred on the date and hour and from the causes stated above. (I) (we) (did) (did not) view the body after death.

22b. SIGNATURE: L.S. Matthews	DEGREE: MD — ATTENDING PHYSICIAN ☐ MEDICAL DIRECTOR ☐ STAFF PHYSICIAN ☑	22c. DATE SIGNED: 2/15/78
22d. PHYSICIAN'S NAME (TYPE OR PRINT): L.S. MATTHEWS	22e. ADDRESS: JOHNS HOPKINS HOSP.	

23a. BURIAL, CREMATION, REMOVAL (SPECIFY): BURIAL	23b. DATE: 2/18/78	23c. NAME OF CEMETERY OR CREMATORY: SUNSET MEM. PARK	23d. LOCATION CITY OR TOWN: CUMBERLAND, COUNTY: ALLEGANY, STATE: MD.	
24. FUNERAL DIRECTOR NAME: SOWERS FUNERAL HOME, ADDRESS: FROSTBURG, MD., 60 W. MAIN ST.,		25a. DATE REC'D. BY REGISTRAR: FEB 21 1978	25b. REGISTRAR'S SIGNATURE: Kathryn McCready	

BP

DHMH - 16 50M 7/77 (VR A 15 (4))

DIVISION OF VITAL RECORDS, 201 W. PRESTON ST., BALTIMORE, MARYLAND 21201

FOR 1 - STATE REGISTRAR

STATE OF MARYLAND
DEPARTMENT OF HEALTH AND MENTAL HYGIENE
CERTIFICATE OF DEATH

REG. NO. 78 043311

1. DECEASED NAME (TYPE OR PRINT) FIRST	MIDDLE	LAST	2a. DATE OF DEATH MONTH DAY YEAR	2b. HOUR
JOSEPH		LASHEN	Feb 18, 1978	4:00 A M

3. SEX	4. RACE	5. DATE OF BIRTH MONTH DAY YEAR	6. AGE (IN YEARS LAST BIRTHDAY)	IF UNDER 1 YEAR MONTHS DAYS	IF UNDER 24 HRS. HOURS MIN
Male	White	1 18 00	78 YRS.		

7a. BIRTHPLACE (STATE OR FOREIGN COUNTRY)	7b. CITIZEN OF WHAT COUNTRY?	8. MARRIED ☐ NEVER MARRIED ☐ WIDOWED ☐ DIVORCED ☐	9. BALTIMORE CITY OR COUNTY OF DEATH
XX			BALTIMORE CITY MD.

10. CITY OR TOWN OF DEATH	11. NAME OF HOSPITAL, NURSING HOME OR OTHER INSTITUTION (IF NOT IN SUCH FACILITY, GIVE STREET ADDRESS)	12a. USUAL OCCUPATION (TYPE OF WORK FOR MOST OF WORKING LIFE)	12b. KIND OF BUSINESS OR INDUSTRY
BALTO	UNION MEMORIAL HOSPITAL		

USUAL RESIDENCE (IF NURSING HOME OR OTHER INSTITUTION, GIVE RESIDENCE BEFORE ADMISSION)

13a. STATE	13b. COUNTY	13c. CITY OR TOWN	13d. INSIDE CITY LIMITS?	13e. STREET ADDRESS
Md.		Balto.	YES ☐ NO ☐	4700 Harford Rd.

14. FATHER'S NAME FIRST	MIDDLE	LAST	15. MOTHER'S MAIDEN NAME FIRST	MIDDLE	LAST

16a. WAS DECEASED EVER IN U.S. ARMED FORCES? (YES, NO OR UNKNOWN)	IF YES, GIVE WAR OR DATES	16b. SOCIAL SECURITY NO.	17. INFORMANT	ADDRESS
		055-14-9338		

MEDICAL CERTIFICATION

18. **CAUSE OF DEATH** (Enter only one cause per line for (a), (b), and (c).)

PART 1. DEATH WAS CAUSED BY:

IMMEDIATE CAUSE (a) Respiratory arrest — APPROXIMATE INTERVAL BETWEEN ONSET AND DEATH: —

DUE TO, OR AS A CONSEQUENCE OF (b)

DUE TO, OR AS A CONSEQUENCE OF (c)

4449

Conditions, if any, which gave rise to immediate cause (a), stating the underlying cause last.

PART 2. OTHER SIGNIFICANT CONDITIONS CONTRIBUTING TO DEATH BUT NOT RELATED TO THE TERMINAL DISEASE OR CONDITION GIVEN IN PART 1(a)

Arteriosclerotic cardiovascular disease

19a. DATE OF OPERATION	19b. CONDITION FOR WHICH OPERATION WAS PERFORMED	20a. AUTOPSY?	20b. IF YES, WERE FINDINGS USED IN CERTIFYING CAUSES OF DEATH?
1/31/78	Embolus left subclavian artery	YES ☒ NO ☐	YES ☐ NO ☒

21a. ACCIDENT WAS UNDERLYING ☐ OR CONTRIBUTING ☐ CAUSE OF DEATH (IF EITHER, NOTIFY MEDICAL EXAMINER)	21b. TIME OF INJURY HOUR A.M. P.M. MONTH DAY YEAR 19	21c. HOW INJURY OCCURRED (ENTER NATURE OF INJURY IN ITEM 18, PART 1 OR PART 2)

21d. INJURY OCCURRED WHILE AT WORK ☐ NOT WHILE AT WORK ☐	21e. PLACE OF INJURY (AT HOME, STREET, FACTORY, OFFICE, FARM, ETC.)	21f. LOCATION STREET CITY OR TOWN COUNTY STATE

22a. I certify that ☒ (this hospital) attended the deceased from Jan 31, 19 78, to Feb 18, 19 78, that (I) (~~was~~) last saw the deceased alive on Feb 17, 19 78, and that in (my) (~~our~~) opinion death occurred on the date and hour and from the causes stated above, (I) (~~was~~ did) (~~did not~~) view the body after death.

22b. SIGNATURE DEGREE	ATTENDING PHYSICIAN ☐ MEDICAL DIRECTOR ☐ STAFF PHYSICIAN ☒	22c. DATE SIGNED
Michael T. Scheerer MD		2/15/78

22d. PHYSICIAN'S NAME (TYPE OR PRINT)	22e. ADDRESS
Michael T. Scheerer	

23a. BURIAL, CREMATION, REMOVAL (SPECIFY)	23b. DATE MONDAY	23c. NAME OF CEMETERY OR CREMATORY	23d. LOCATION CITY OR TOWN COUNTY STATE
Removal	2/20/78		

24. FUNERAL DIRECTOR NAME	ADDRESS	25a. DATE REC'D. BY REGISTRAR	25b. REGISTRAR'S SIGNATURE
Anatomy Board	Balto., Md.	FEB 22 1978	Murphy McCready

TO HOSPITAL OR ATTENDING PHYSICIAN: The law requires that the death certificate be executed within 24 hours after death. Page 4 must be retained by the hospital or attending physician.

TO FUNERAL DIRECTOR: After this certificate has been signed by the attending physician and completely filled in by the funeral director, page 4 should be detached for use as the burial-transit permit. Then please remove carbon papers. Pages 1 and 2 should be filed within 72 hours after death with the State Dept. of Health and Mental Hygiene prior to burial, cremation, or removal.

IMPORTANT: If Item 21 is marked or Item 18 shows any injury, or other traumatic event, the medical examiner must be notified at once.

2733 BP

DHMH - 16 50M 7/77 (VR A 15 (4))

STATE OF MARYLAND
DEPARTMENT OF HEALTH AND MENTAL HYGIENE

MEDICAL EXAMINER'S CERTIFICATE OF DEATH

1- FOR STATE REGISTRAR

REG. NO. 8 04332

1. DECEASED NAME (TYPE OR PRINT): Robert W. Lashley

2a. DATE OF DEATH: KNOWN ☒ ESTIMATED ☐ — MONTH 2 DAY 6 YEAR 1978

2b. HOUR: M

3. SEX: Male

4. RACE: Negro

5. DATE OF BIRTH: MONTH 11 DAY 14 YEAR 1944

6. AGE (IN YEARS LAST BIRTHDAY): 33 YRS. IF UNDER 1 YR. MONTHS DAYS IF UNDER 24 HRS. HOURS MIN

2c. DATE PRONOUNCED DEAD: MONTH 2 DAY 6 YEAR 1978

2d. HOUR: 2:10 AM

7a. BIRTHPLACE (STATE OR FOREIGN COUNTRY): Maryland

7b. CITIZEN OF WHAT COUNTRY? U. S. A.

8. MARRIED ☐ NEVER MARRIED ☒ WIDOWED ☐ DIVORCED ☐

9. BALTIMORE CITY OR COUNTY OF DEATH: Baltimore City MD.

10. CITY OR TOWN OF DEATH: Baltimore

11. NAME OF HOSPITAL, NURSING HOME, OR OTHER INSTITUTION (IF NOT IN SUCH FACILITY, GIVE STREET ADDRESS): 4800 Hamilton Avenue

12a. USUAL OCCUPATION (TYPE OF WORK FOR MOST OF WORKING LIFE): Supervisor

12b. KIND OF BUSINESS OR INDUSTRY: Soc. Serv.

USUAL RESIDENCE (IF IN NURSING HOME OR OTHER INSTITUTION, GIVE RESIDENCE BEFORE ADMISSION)

13a. STATE: Md.

13b. COUNTY:

13c. CITY OR TOWN: Baltimore

13d. INSIDE CITY LIMITS? YES ☒ NO ☐

13e. STREET ADDRESS: 4800 Hamilton Ave.

14. FATHER'S NAME: TAFT Lashley

15. MOTHER'S MAIDEN NAME: Beatrice White

16a. WAS DECEASED EVER IN U.S. ARMED FORCES? (YES, NO, OR UNKNOWN): NO (IF YES, GIVE WAR OR DATES)

16b. SOCIAL SECURITY NO.: 219-42-1254

17. INFORMANT: Lorraine Brown ADDRESS: 1801 Maulsby

MEDICAL CERTIFICATION

18. CAUSE OF DEATH (Enter only one cause per line for (a), (b), and (c).)

PART I DEATH WAS CAUSED BY:

IMMEDIATE CAUSE (a): Multiple Gunshot Wounds of Head and Neck

Conditions, if any, which gave rise to immediate cause (a) stating the underlying cause last.

DUE TO, OR AS A CONSEQUENCE OF (b):

DUE TO, OR AS A CONSEQUENCE OF (c):

APPROXIMATE INTERVAL BETWEEN ONSET AND DEATH

PART 2 OTHER SIGNIFICANT CONDITIONS CONTRIBUTING TO DEATH BUT NOT RELATED TO THE TERMINAL DISEASE OR CONDITION GIVEN IN PART 1 (a).

19a. DATE OF OPERATION:

19b. CONDITION FOR WHICH OPERATION WAS PERFORMED?

20. AUTOPSY? YES ☒ NO ☐

21a. EXTERNAL CAUSE WAS: UNDERLYING ☐ OR CONTRIBUTING ☐ CAUSE OF DEATH

21b. TIME OF INJURY: HOUR A.M. P.M. ? MONTH 2 DAY 6 YEAR 1978

21c. HOW INJURY OCCURRED (ENTER NATURE OF INJURY IN ITEM 18 PART 1 OR PART 2): Subject shot by unknown assailant

21d. INJURY OCCURRED: WHILE AT WORK ☐ NOT WHILE AT WORK ☒

21e. PLACE OF INJURY (AT HOME, STREET, FACTORY, FARM, ETC.): Home

21f. LOCATION: STREET 4800 Hamilton Ave., CITY OR TOWN Baltimore, COUNTY, STATE Md.

22a. I certify that I took charge of the remains described above, held an Autopsy ☒, Inspection ☐, Inquiry ☐, and in my opinion death resulted from: Natural causes ☐, Accident ☐, Suicide ☐, Homicide ☒, Undetermined manner ☐,

ACTUAL SIGNATURE: Bert F Morton, M.D. TITLE (SPECIFY): Deputy Chief MEDICAL EXAMINER DATE SIGNED: 2/6/78

EXAMINER'S NAME (TYPE OR PRINT): Bert F. Morton, M. D. ADDRESS: 111 Penn Street

23a. BURIAL, CREMATION, REMOVAL (SPECIFY): Burial

23b. DATE: 2/11/78

23c. NAME OF CEMETERY OR CREMATORY: Baltimore Cem

23d. LOCATION: CITY OR TOWN Balto. COUNTY STATE Md.

24. FUNERAL DIRECTOR: NAME Erickson F.H. ADDRESS 1129 N. Caroline St.

25a. DATE REC'D. BY REGISTRAR: FEB 8 1978

25b. REGISTRAR'S SIGNATURE: Barbara McCready

TO MEDICAL EXAMINER: THIS CERTIFICATE SHOULD BE EXECUTED WITHIN 24 HOURS AFTER DEATH. IF ANY DELAY IS NECESSARY TO EXECUTE THE CERTIFICATE, WRITING THE WORD "PENDING" IN PENCIL IN ITEM 18. GIVE PAGES 1, 2, AND 3 TO THE FUNERAL DIRECTOR. PAGE 4 SHOULD BE FORWARDED TO THE CHIEF MEDICAL EXAMINER ALONG WITH FORM PM 3. RETAIN PAGE 5 FOR YOUR FILES.

TO FUNERAL DIRECTOR: PAGE 3 SHOULD BE USED AS A BURIAL-TRANSIT PERMIT. PAGES 1 AND 2 SHOULD BE FILED, WITHIN 72 HOURS AFTER DEATH, WITH THE STATE DEPARTMENT OF HEALTH AND MENTAL HYGIENE, DIVISION OF VITAL RECORDS, 301 W. PRESTON STREET, BALTIMORE, MARYLAND, 21201 PRIOR TO BURIAL, CREMATION, OR REMOVAL.

DIVISION OF VITAL RECORDS, 301 W. PRESTON ST., BALTIMORE, MD. 21201

BP

DHMH - 17
(VR A15 ME(5))
30M 7/73

STATE OF MARYLAND
DEPARTMENT OF HEALTH AND MENTAL HYGIENE
CERTIFICATE OF DEATH

1 - FOR STATE REGISTRAR

78 04333
REG. NO.

1. DECEASED NAME (TYPE OR PRINT) FIRST: FLORENCE MIDDLE: — LAST: LEE				2a. DATE OF DEATH MONTH DAY YEAR: THURS., 2 16 78	2b. HOUR: 6 30 P M
3. SEX: Female	4. RACE: WHITE	5. DATE OF BIRTH MONTH DAY YEAR: 1 27 89	6. AGE (IN YEARS LAST BIRTHDAY): 89 YRS.	IF UNDER 1 YEAR: MONTHS / DAYS	IF UNDER 24 HRS: HOURS / MIN.
7a. BIRTHPLACE (STATE OR FOREIGN COUNTRY): Balto. Md.	7b. CITIZEN OF WHAT COUNTRY?: U.S.A.	8. MARRIED ☐ NEVER MARRIED ☐ WIDOWED ☒ DIVORCED ☐	9. BALTIMORE CITY OR COUNTY OF DEATH: Baltimore City		MD.
10. CITY OR TOWN OF DEATH: Baltimore	11. NAME OF HOSPITAL, NURSING HOME OR OTHER INSTITUTION (IF NOT IN SUCH FACILITY, GIVE STREET ADDRESS): Levindale Hebrew Geriatric Center & Hosp. Inc.	12a. USUAL OCCUPATION (TYPE OF WORK DONE DURING MOST OF WORKING LIFE): MERCHANT XXXXX	12b. KIND OF BUSINESS OR INDUSTRY: RETAIL		

USUAL RESIDENCE (IF NURSING HOME OR OTHER INSTITUTION, GIVE RESIDENCE BEFORE ADMISSION)

13a. STATE	13b. COUNTY	13c. CITY OR TOWN	13d. INSIDE CITY LIMITS?	13e. STREET ADDRESS
Md.		Balto.	YES ☒ NO ☐	2601 Madison Ave., Apt 8A #21217

14. FATHER'S NAME FIRST / MIDDLE / LAST	15. MOTHER'S MAIDEN NAME FIRST / MIDDLE / LAST
ABRAHAM / — / ROSENBAUM	HANNAH / — / GREENBAUM

16a. WAS DECEASED EVER IN U.S. ARMED FORCES? (YES, NO OR UNKNOWN)	(IF YES, GIVE WAR OR DATES)	16b. SOCIAL SECURITY NO.	17. INFORMANT ADDRESS
NO		217-01-8587	APT. 2-L #21215 MRS. FRANCES ~~FLORENCE~~ ROSENBAUM 6503 PARK HTS. AVE.

MEDICAL CERTIFICATION

18. CAUSE OF DEATH (Enter only one cause per line for (a), (b), and (c).)
PART I. DEATH WAS CAUSED BY:

		APPROXIMATE INTERVAL BETWEEN ONSET AND DEATH
IMMEDIATE CAUSE (a)	ASCVD WITH CONGESTIVE HEART FAILURE	
DUE TO, OR AS A CONSEQUENCE OF (b)		
DUE TO, OR AS A CONSEQUENCE OF (c)		

Conditions, if any, which gave rise to immediate cause (a), stating the underlying cause last.

PART 2. OTHER SIGNIFICANT CONDITIONS CONTRIBUTING TO DEATH BUT NOT RELATED TO THE TERMINAL DISEASE OR CONDITION GIVEN IN PART 1(a)

19a. DATE OF OPERATION	19b. CONDITION FOR WHICH OPERATION WAS PERFORMED	20a. AUTOPSY? YES ☐ NO ☐	20b. IF YES, WERE FINDINGS USED IN CERTIFYING CAUSES OF DEATH? YES ☐ NO ☐

21a. ACCIDENT WAS UNDERLYING ☐ OR CONTRIBUTING ☐ CAUSE OF DEATH (IF EITHER, NOTIFY MEDICAL EXAMINER)	21b. TIME OF INJURY HOUR A.M. P.M. MONTH DAY YEAR 19	21c. HOW INJURY OCCURRED (ENTER NATURE OF INJURY IN ITEM 18, PART 1 OR PART 2)

21d. INJURY OCCURRED WHILE AT WORK ☐ NOT WHILE AT WORK ☐	21e. PLACE OF INJURY (AT HOME, STREET, FACTORY, OFFICE, FARM, ETC.)	21f. LOCATION STREET / CITY OR TOWN / COUNTY / STATE

22a. I certify that (this hospital) attended the deceased from DEC. 6, 19 77, to FEB. 16, 19 78, that (we) last saw the deceased alive on FEB. 16, 19 78, and that in (our) opinion death occurred on the date and hour and from the causes stated above, (we) (did) (did not) view the body after death.

22b. SIGNATURE	DEGREE	22c. DATE SIGNED
Estrelita O. Ku	ATTENDING PHYSICIAN ☐ MEDICAL DIRECTOR ☐ STAFF PHYSICIAN ☒	2/16/78

22d. PHYSICIAN'S NAME (TYPE OR PRINT)	22e. ADDRESS
ESTRELITA O. KU	LEVINDALE HEBREW GERIATRIC CENTER & HOSP.

23a. BURIAL, CREMATION, REMOVAL (SPECIFY)	23b. DATE	23c. NAME OF CEMETERY OR CREMATORY	23d. LOCATION CITY OR TOWN / COUNTY / STATE
BURIAL	2/17/78	BALTO. HEBREW	BALTIMORE / MARYLAND

24. FUNERAL DIRECTOR NAME / ADDRESS	25a. DATE REC'D. BY REGISTRAR	25b. REGISTRAR'S SIGNATURE
SOL LEVINSON & BROS., INC. 6010 REISTERSTOWN RD., BALTO., MD 21215	FEB 21 1978	

DIVISION OF VITAL RECORDS, 201 W. PRESTON ST., BALTIMORE, MARYLAND 21201

TO HOSPITAL OR ATTENDING PHYSICIAN: The law requires that the death certificate be executed within 24 hours after death. Page 4 may be retained by the hospital or attending physician.

TO FUNERAL DIRECTOR: After this certificate has been signed by the attending physician and completely filled in by the funeral director, page 3 should be detached for use as the burial-transit permit. Then please remove carbon papers. Pages 1 and 2 should be filed with the State Dept. of Health and Mental Hygiene prior to burial, cremation, or removal.

IMPORTANT: If item 21 is marked or item 18 shows any injury, or other traumatic event, the medical examiner must be notified at once.

BP

DHMH - 1650M 7/77 (VR A 15 (4))

STATE OF MARYLAND
DEPARTMENT OF HEALTH AND MENTAL HYGIENE
CERTIFICATE OF DEATH

78 04334
REG. NO

1 - FOR STATE REGISTRAR

DIVISION OF VITAL RECORDS, 201 W. PRESTON ST., BALTIMORE, MARYLAND 21201

TO HOSPITAL OR ATTENDING PHYSICIAN: The law requires that the death certificate be executed within 24 hours after death. Page 4 may be retained by the hospital or attending physician.

TO FUNERAL DIRECTOR: After this certificate has been signed by the attending physician and completely filled in by the funeral director, page 3 should be detached for use as the burial-transit permit. Then please remove carbonpapers. Pages 1 and 2 should be filed within 72 hours after death with the State Dept. of Health and Mental Hygiene prior to burial, cremation, or removal.

IMPORTANT: If Item 21 is marked or Item 18 shows any injury, or other traumatic event, the medical examiner must be notified at once.

1. DECEASED NAME (TYPE OR PRINT) FIRST: James	MIDDLE: F.	LAST: Lee	
2a. DATE OF DEATH MONTH DAY YEAR: Feb. 28, 1978	2b. HOUR: 3:30 AM		
3. SEX: MALE	4. RACE: BLACK	5. DATE OF BIRTH MONTH DAY YEAR: 10 26 1906	6. AGE (IN YEARS LAST BIRTHDAY): 71 YRS. IF UNDER 1 YEAR MONTHS DAYS: IF UNDER 24 HRS HOURS MIN
7a. BIRTHPLACE (STATE OR FOREIGN COUNTRY): Md	7b. CITIZEN OF WHAT COUNTRY?: U.S.A.	8. MARRIED [X] NEVER MARRIED [ ] WIDOWED [ ] DIVORCED [ ]	9. BALTIMORE CITY OR COUNTY OF DEATH: Balto. City MD.
10. CITY OR TOWN OF DEATH: Balto	11. NAME OF HOSPITAL, NURSING HOME OR OTHER INSTITUTION (IF NOT IN SUCH FACILITY, GIVE STREET ADDRESS): Provident Hospital	12a. USUAL OCCUPATION (TYPE OF WORK FOR MOST OF WORKING LIFE): WAITER	12b. KIND OF BUSINESS OR INDUSTRY: Resturant

USUAL RESIDENCE (IF NURSING HOME OR OTHER INSTITUTION, GIVE RESIDENCE BEFORE ADMISSION)

13a. STATE	13b. COUNTY	13c. CITY OR TOWN	13d. INSIDE CITY LIMITS?	13e. STREET ADDRESS
Md.		Balto	YES [X] NO [ ]	2038 McCulloh st

14. FATHER'S NAME FIRST	MIDDLE	LAST	15. MOTHER'S MAIDEN NAME FIRST	MIDDLE	LAST
Wesley		LEE	HELEN		GRAYSON

16a. WAS DECEASED EVER IN U.S. ARMED FORCES? (YES, NO OR UNKNOWN)	(IF YES, GIVE WAR OR DATES)	16b. SOCIAL SECURITY NO.	17. INFORMANT	ADDRESS
NO		220-09-5933	MARTHA LEE	2038 McCulloh St Balto. Md 21217

MEDICAL CERTIFICATION

18. CAUSE OF DEATH (Enter only one cause per line for (a), (b), and (c).)
PART I. DEATH WAS CAUSED BY:
IMMEDIATE CAUSE (a): Cardiorespiratory Arrest
DUE TO, OR AS A CONSEQUENCE OF (b): Cerebral Hemorrhage
DUE TO, OR AS A CONSEQUENCE OF (c): Hypertension
Conditions, if any, which gave rise to immediate cause (a), stating the underlying cause last. 4310
APPROXIMATE INTERVAL BETWEEN ONSET AND DEATH:

PART 2. OTHER SIGNIFICANT CONDITIONS CONTRIBUTING TO DEATH BUT NOT RELATED TO THE TERMINAL DISEASE OR CONDITION GIVEN IN PART 1(a)

19a. DATE OF OPERATION	19b. CONDITION FOR WHICH OPERATION WAS PERFORMED	20a. AUTOPSY?	20b. IF YES, WERE FINDINGS USED IN CERTIFYING CAUSES OF DEATH?
		YES [ ] NO [ ]	YES [ ] NO [ ]

21a. ACCIDENT WAS UNDERLYING [ ] OR CONTRIBUTING [ ] CAUSE OF DEATH (IF EITHER, NOTIFY MEDICAL EXAMINER)	21b. TIME OF INJURY HOUR A.M. P.M. MONTH DAY YEAR 19	21c. HOW INJURY OCCURRED (ENTER NATURE OF INJURY IN ITEM 18, PART 1 OR PART 2)
21d. INJURY OCCURRED WHILE AT WORK [ ] NOT WHILE AT WORK [ ]	21e. PLACE OF INJURY (AT HOME, STREET, FACTORY, OFFICE, FARM, ETC.)	21f. LOCATION STREET / CITY OR TOWN / COUNTY / STATE

22a. I certify that (I) (this hospital) attended the deceased from 2/13, 1978, to 2/28, 1978, that (I) (we) last saw the deceased alive on 2/28, 1978, and that in (my) (our) opinion death occurred on the date and hour and from the causes stated above. (I) (we) (did) (did not) view the body after death.

22b. SIGNATURE	DEGREE	22c. DATE SIGNED
Ofelia G. Loot, M.D.	M.D. ATTENDING PHYSICIAN [ ] MEDICAL DIRECTOR [ ] STAFF PHYSICIAN [X]	2/28/78

22d. PHYSICIAN'S NAME (TYPE OR PRINT)	22e. ADDRESS
Ofelia G. Loot, M.D.	Provident Hospital, INC.

23a. BURIAL, CREMATION, REMOVAL (SPECIFY)	23b. DATE	23c. NAME OF CEMETERY OR CREMATORY	23d. LOCATION CITY OR TOWN / COUNTY / STATE
Burial	3/6/78	Pleasant Rest	Towson Balto. Md

24. FUNERAL DIRECTOR NAME	ADDRESS	25a. DATE REC'D. BY REGISTRAR	25b. REGISTRAR'S SIGNATURE
M.B. Chatman	1701 McCulloh st	MAR 01 1978	Audrey McCready

1403 BP

DHMH - 16 60M 1/75
(VR A 15 (4))

Cecilia C. Look, M.D. Providence Hospital, INC.

STATE OF MARYLAND
DEPARTMENT OF HEALTH AND MENTAL HYGIENE
CERTIFICATE OF DEATH

1 - FOR STATE REGISTRAR

REG. NO. 78 04335

1. DECEASED NAME (TYPE OR PRINT) — FIRST: Robert — MIDDLE: A. — LAST: Lee

2a. DATE OF DEATH — MONTH DAY YEAR: 2-11-78

2b. HOUR: 7:17 PM

3. SEX: M

4. RACE: B

5. DATE OF BIRTH — MONTH DAY YEAR: 10 30 01

6. AGE (IN YEARS LAST BIRTHDAY): 76 YRS.

IF UNDER 1 YEAR — MONTHS / DAYS

IF UNDER 24 HRS. — HOURS / MIN.

7a. BIRTHPLACE (STATE OR FOREIGN COUNTRY): Virginia

7b. CITIZEN OF WHAT COUNTRY?: USA

8. MARRIED [X] NEVER MARRIED [ ] WIDOWED [ ] DIVORCED [ ]

9. BALTIMORE CITY OR COUNTY OF DEATH: Baltimore City MD.

10. CITY OR TOWN OF DEATH: BALTIMORE

11. NAME OF HOSPITAL, NURSING HOME OR OTHER INSTITUTION (IF NOT IN SUCH FACILITY, GIVE STREET ADDRESS): Lutheran Hosp. of Md. Inc.

12a. USUAL OCCUPATION (TYPE OF WORK FOR MOST OF WORKING LIFE):

12b. KIND OF BUSINESS OR INDUSTRY:

USUAL RESIDENCE (IF NURSING HOME OR OTHER INSTITUTION, GIVE RESIDENCE BEFORE ADMISSION)

13a. STATE: Md.

13b. COUNTY:

13c. CITY OR TOWN: BALTIMORE

13d. INSIDE CITY LIMITS? YES [X] NO [ ]

13e. STREET ADDRESS: 4024 Duvall Ave

14. FATHER'S NAME — FIRST MIDDLE LAST: General Grant Lee

15. MOTHER'S MAIDEN NAME — FIRST MIDDLE LAST: Pinkey P. Hamilton

16a. WAS DECEASED EVER IN U.S. ARMED FORCES? (YES, NO OR UNKNOWN) (IF YES, GIVE WAR OR DATES): NO

16b. SOCIAL SECURITY NO.: 217-03-2186

17. INFORMANT — ADDRESS: Oria S. Lee 4024 Duvall Avenue

MEDICAL CERTIFICATION

18. CAUSE OF DEATH (Enter only one cause per line for (a), (b), and (c).)

PART I. DEATH WAS CAUSED BY:

IMMEDIATE CAUSE (a): Probable Cardiac arrest.

4124 Conditions, if any, which gave rise to immediate cause (a), stating the underlying cause last.

DUE TO, OR AS A CONSEQUENCE OF (b): Atherosclerotic Cardiovascular Disease

DUE TO, OR AS A CONSEQUENCE OF (c): Benign Hypertrophied Prostate

APPROXIMATE INTERVAL BETWEEN ONSET AND DEATH

PART 2. OTHER SIGNIFICANT CONDITIONS CONTRIBUTING TO DEATH BUT NOT RELATED TO THE TERMINAL DISEASE OR CONDITION GIVEN IN PART 1(a)

19a. DATE OF OPERATION: 2-9-78

19b. CONDITION FOR WHICH OPERATION WAS PERFORMED: B.H.P

20a. AUTOPSY? YES [X] NO [ ]

20b. IF YES, WERE FINDINGS USED IN CERTIFYING CAUSES OF DEATH? YES [X] NO [ ]

21a. ACCIDENT WAS UNDERLYING [ ] OR CONTRIBUTING [ ] CAUSE OF DEATH (IF EITHER, NOTIFY MEDICAL EXAMINER)

21b. TIME OF INJURY — HOUR A.M. P.M. MONTH DAY YEAR 19

21c. HOW INJURY OCCURRED (ENTER NATURE OF INJURY IN ITEM 18, PART 1 OR PART 2)

21d. INJURY OCCURRED — WHILE AT WORK [ ] NOT WHILE AT WORK [ ]

21e. PLACE OF INJURY (AT HOME, STREET, FACTORY, OFFICE, FARM, ETC.)

21f. LOCATION — STREET CITY OR TOWN COUNTY STATE

22a. I certify that (I) (this hospital) attended the deceased from 2-6, 19 78, to 2-11-, 19 78, that (I) (we) last saw the deceased alive on 19, and that in (my) (our) opinion death occurred on the date and hour and from the causes stated above, (I) (we) (did) (did not) view the body after death. ON DR. Chesley's request

22b. SIGNATURE: [signature] DEGREE: MD ATTENDING PHYSICIAN [ ] MEDICAL DIRECTOR [ ] STAFF PHYSICIAN [X]

22c. DATE SIGNED: 2-11-78

22d. PHYSICIAN'S NAME (TYPE OR PRINT): G. PATEL

22e. ADDRESS: 730 Ashburton St. Balto. MD

23a. BURIAL, CREMATION, REMOVAL (SPECIFY): Burial

23b. DATE: 2/15/78

23c. NAME OF CEMETERY OR CREMATORY: Md. Nat. Mem. Pk.

23d. LOCATION — CITY OR TOWN COUNTY STATE: Laurel, Maryland

24. FUNERAL DIRECTOR — NAME ADDRESS: Wm. C. March F/H 928 East North Ave.

25a. DATE REC'D. BY REGISTRAR: FEB 14 1978

25b. REGISTRAR'S SIGNATURE: [signature]

DIVISION OF VITAL RECORDS, 201 W. PRESTON ST., BALTIMORE, MARYLAND 21201

TO HOSPITAL OR ATTENDING PHYSICIAN. The law requires that the death certificate be executed within 24 hours after death. Page 4 may be retained by the hospital or attending physician.

TO FUNERAL DIRECTOR. After this certificate has been signed by the attending physician and completely filled in by the funeral director, page 3 should be detached for use as the burial-transit permit. Then please remove carbon papers. Pages 1 and 2 should be filed within 72 hours after death with the State Dept. of Health and Mental Hygiene prior to burial, cremation, or removal.

IMPORTANT: If Item 21 is marked or Item 18 shows any injury, or other traumatic event, the medical examiner must be notified at once.

BP

DHMH - 16 50M 1/76 (VR A 15 (4))

STATE OF MARYLAND
DEPARTMENT OF HEALTH AND MENTAL HYGIENE

MEDICAL EXAMINER'S CERTIFICATE OF DEATH

1- FOR STATE REGISTRAR

REG. NO. 004336

1. DECEASED NAME (TYPE OR PRINT)	FIRST: Ada	MIDDLE: Daisy	LAST: Leeper	2a. DATE OF DEATH: KNOWN X / ESTIMATED	MONTH: 2	DAY: 18	YEAR: 19 78	2b. HOUR: M
3. SEX: Female	4. RACE: Negro	5. DATE OF BIRTH: MONTH 8 DAY 12 YEAR 01	6. AGE (IN YEARS LAST BIRTHDAY): 76 YRS.	IF UNDER 1 YR.: MONTHS / DAYS	IF UNDER 24 HRS.: HOURS / MIN	2c. DATE PRONOUNCED DEAD: MONTH 2 DAY 18 YEAR 19 78		2d. HOUR: 9:35 A. M
7a. BIRTHPLACE (STATE OR FOREIGN COUNTRY): N.C.	7b. CITIZEN OF WHAT COUNTRY?: USA	8. MARRIED X / NEVER MARRIED / WIDOWED / DIVORCED	9. BALTIMORE CITY OR COUNTY OF DEATH: Baltimore City MD.					
10. CITY OR TOWN OF DEATH: Baltimore	11. NAME OF HOSPITAL, NURSING HOME, OR OTHER INSTITUTION (IF NOT IN SUCH FACILITY, GIVE STREET ADDRESS): South Baltimore General Hospital	12a. USUAL OCCUPATION (TYPE OF WORK FOR MOST OF WORKING LIFE):	12b. KIND OF BUSINESS OR INDUSTRY					
USUAL RESIDENCE (IF IN NURSING HOME OR OTHER INSTITUTION, GIVE RESIDENCE BEFORE ADMISSION) 13a. STATE: Md.	13b. COUNTY	13c. CITY OR TOWN: Balto.	13d. INSIDE CITY LIMITS? YES X NO	13e. STREET ADDRESS: 3307 Fairfield Rd.					
14. FATHER'S NAME: FIRST Eliam MIDDLE LAST Maxwell	15. MOTHER'S MAIDEN NAME: FIRST Janie MIDDLE LAST								
16a. WAS DECEASED EVER IN U.S. ARMED FORCES? (YES, NO, OR UNKNOWN): No (IF YES, GIVE WAR OR DATES)	16b. SOCIAL SECURITY NO.: 217-03-0577	17. INFORMANT ADDRESS: Earlie M. Leeper 3307 Fairfield Rd							

MEDICAL CERTIFICATION

18. CAUSE OF DEATH (Enter only one cause per line for (a), (b), and (c).)
PART I DEATH WAS CAUSED BY:
IMMEDIATE CAUSE (a) Arteriosclerotic cardiovascular disease
DUE TO, OR AS A CONSEQUENCE OF (b)
DUE TO, OR AS A CONSEQUENCE OF (c)
4124
Conditions, if any, which gave rise to immediate cause (a) stating the underlying cause last.
APPROXIMATE INTERVAL BETWEEN ONSET AND DEATH

PART 2 OTHER SIGNIFICANT CONDITIONS CONTRIBUTING TO DEATH BUT NOT RELATED TO THE TERMINAL DISEASE OR CONDITION GIVEN IN PART 1 (a).

19a. DATE OF OPERATION	19b. CONDITION FOR WHICH OPERATION WAS PERFORMED?	20. AUTOPSY? YES / NO X
21a. EXTERNAL CAUSE WAS UNDERLYING / CONTRIBUTING OR CAUSE OF DEATH	21b. TIME OF INJURY HOUR A.M. P.M. MONTH DAY YEAR 19	21c. HOW INJURY OCCURRED (ENTER NATURE OF INJURY IN ITEM 18 PART 1 OR PART 2)
21d. INJURY OCCURRED WHILE AT WORK / NOT WHILE AT WORK	21e. PLACE OF INJURY (AT HOME, STREET, FACTORY, FARM, ETC.)	21f. LOCATION STREET / CITY OR TOWN / COUNTY / STATE

22a. I certify that I took charge of the remains described above, held an Autopsy , Inspection X, Inquiry , and in my opinion death resulted from: Natural causes X, Accident , Suicide , Homicide , Undetermined manner ,

ACTUAL SIGNATURE Bert F Morton, M.D. TITLE (SPECIFY) Chief Deputy MEDICAL EXAMINER DATE SIGNED 2/18/78

EXAMINER'S NAME (TYPE OR PRINT) Bert F. Morton, M.D. ADDRESS 111 Penn St.

23a. BURIAL, CREMATION, REMOVAL (SPECIFY): Burial	23b. DATE: 2/23/78	23c. NAME OF CEMETERY OR CREMATORY: Mt. Calvary Cem.	23d. LOCATION CITY OR TOWN / COUNTY: Anne Arundel Co., Md.
24. FUNERAL DIRECTOR NAME: Wm C March	ADDRESS: 928 E. North Ave.	25a. DATE REC'D. BY REGISTRAR: FEB 23 1978	25b. REGISTRAR'S SIGNATURE: Kathryn McCready

TO MEDICAL EXAMINER: THIS CERTIFICATE SHOULD BE EXECUTED WITHIN 24 HOURS AFTER DEATH. IF ANY DELAY IS NECESSARY, PLEASE EXECUTE THE CERTIFICATE, WRITING THE WORD "PENDING" IN PENCIL IN ITEM 18. GIVE PAGES 1, 2, AND 3 TO THE FUNERAL DIRECTOR. PAGE 4 SHOULD BE FORWARDED TO THE CHIEF MEDICAL EXAMINER ALONG WITH FORM PM. 3. RETAIN PAGE 5 FOR YOUR FILES.
TO FUNERAL DIRECTOR: PAGE 3 SHOULD BE USED AS A BURIAL-TRANSIT PERMIT. PAGES 1 AND 2 SHOULD BE FILED, WITHIN 72 HOURS AFTER DEATH, WITH THE STATE DEPARTMENT OF HEALTH AND MENTAL HYGIENE, DIVISION OF VITAL RECORDS, 301 W. PRESTON STREET, BALTIMORE, MARYLAND, 21201 PRIOR TO BURIAL, CREMATION, OR REMOVAL.

DIVISION OF VITAL RECORDS, 301 W. PRESTON ST., BALTIMORE, MD. 21201

BP

DHMH - 17
(VR A15 ME (5))
30M 7/73

STATE OF MARYLAND
DEPARTMENT OF HEALTH AND MENTAL HYGIENE

MEDICAL EXAMINER'S CERTIFICATE OF DEATH

1- FOR STATE REGISTRAR

73 04337
REG. NO.

DIVISION OF VITAL RECORDS, 301 W. PRESTON ST., BALTIMORE, MD. 21201

TO MEDICAL EXAMINER: THIS CERTIFICATE SHOULD BE EXECUTED WITHIN 24 HOURS AFTER DEATH. IF ANY DELAY IS NECESSARY, PLEASE EXECUTE THE CERTIFICATE, WRITING THE WORD "PENDING" IN PENCIL IN ITEM 18. GIVE PAGES 1, 2, AND 3 TO THE FUNERAL DIRECTOR. PAGE 4 SHOULD BE FORWARDED TO THE CHIEF MEDICAL EXAMINER ALONG WITH FORM PM 3. RETAIN PAGE 5 FOR YOUR FILES.
TO FUNERAL DIRECTOR: PAGE 3 SHOULD BE USED AS A BURIAL-TRANSIT PERMIT. PAGES 1 AND 2 SHOULD BE FILED, WITHIN 72 HOURS AFTER DEATH, WITH THE STATE DEPARTMENT OF HEALTH AND MENTAL HYGIENE, DIVISION OF VITAL RECORDS, 301 W. PRESTON STREET, BALTIMORE, MARYLAND 21201 PRIOR TO BURIAL, CREMATION, OR REMOVAL.

1. DECEASED NAME (TYPE OR PRINT)	FIRST: James	MIDDLE: Richard	LAST: Leether	2a. DATE OF DEATH: KNOWN [X] ESTIMATED [ ] MONTH: 2 DAY: 21 YEAR: 19 78	2b. HOUR: M
3. SEX: Male	4. RACE: White	5. DATE OF BIRTH: MONTH JAN. DAY 22 YEAR 1931	6. AGE (IN YEARS LAST BIRTHDAY): 47 YRS.	IF UNDER 1 YR.: MONTHS / DAYS; IF UNDER 24 HRS.: HOURS / MIN.	2c. DATE PRONOUNCED DEAD: MONTH 2 DAY 21 YEAR 19 78	2d. HOUR: 8:33 A. M
7a. BIRTHPLACE (STATE OR FOREIGN COUNTRY): CONN.	7b. CITIZEN OF WHAT COUNTRY? U.S.A	8. MARRIED [X] NEVER MARRIED [ ] WIDOWED [ ] DIVORCED [ ]	9. BALTIMORE CITY OR COUNTY OF DEATH: BALTIMORE CITY MD.			
10. CITY OR TOWN OF DEATH: BALTIMORE	11. NAME OF HOSPITAL, NURSING HOME, OR OTHER INSTITUTION (IF NOT IN SUCH FACILITY, GIVE STREET ADDRESS): University Hospital	12a. USUAL OCCUPATION (TYPE OF WORK, FOR MOST OF WORKING LIFE): Electronics Tech	12b. KIND OF BUSINESS OR INDUSTRY: Equip Co.			
USUAL RESIDENCE (IF IN NURSING HOME OR OTHER INSTITUTION, GIVE RESIDENCE BEFORE ADMISSION) 13a. STATE: Maryland	13b. COUNTY: Wico.	13c. CITY OR TOWN: Salisbury	13d. INSIDE CITY LIMITS? YES [ ] NO [X]	13e. STREET ADDRESS: Hickory Mill Rd Rt #2		
14. FATHER'S NAME: FIRST Bert MIDDLE LEETHER LAST	15. MOTHER'S MAIDEN NAME: FIRST LOUELLA MIDDLE McDougal LAST					
16a. WAS DECEASED EVER IN U.S. ARMED FORCES? (YES, NO, OR UNKNOWN): YES (IF YES, GIVE WAR OR DATES): U.S Navy	16b. SOCIAL SECURITY NO.: 042-24-8239	17. INFORMANT (WIFE): AMANDA W. LEETHER	ADDRESS: Same			

MEDICAL CERTIFICATION

18. CAUSE OF DEATH (Enter only one cause per line for (a), (b), and (c).)
PART I DEATH WAS CAUSED BY:
IMMEDIATE CAUSE (a): Multiple injuries
DUE TO, OR AS A CONSEQUENCE OF (b):
DUE TO, OR AS A CONSEQUENCE OF (c):
Conditions, if any, which gave rise to immediate cause (a) stating the underlying cause last.

APPROXIMATE INTERVAL BETWEEN ONSET AND DEATH

PART 2 OTHER SIGNIFICANT CONDITIONS CONTRIBUTING TO DEATH BUT NOT RELATED TO THE TERMINAL DISEASE OR CONDITION GIVEN IN PART 1 (a):

19a. DATE OF OPERATION	19b. CONDITION FOR WHICH OPERATION WAS PERFORMED?	20. AUTOPSY? YES [X] NO [ ]

21a. EXTERNAL CAUSE WAS UNDERLYING [X] OR CONTRIBUTING [ ] CAUSE OF DEATH	21b. TIME OF INJURY HOUR A.M. MONTH DAY YEAR: 7:10 xxx 2 21 1978	21c. HOW INJURY OCCURRED (ENTER NATURE OF INJURY IN ITEM 18 PART 1 OR PART 2): tractor subject in truck-trailer collision
21d. INJURY OCCURRED WHILE AT WORK [ ] NOT WHILE AT WORK [X]	21e. PLACE OF INJURY (AT HOME, STREET, FACTORY, FARM, ETC.): roadway	21f. LOCATION STREET: Rt 301 & Rt 231 CITY OR TOWN: Centreville COUNTY: Queen Anne's STATE: Md.

22a. I certify that I took charge of the remains described above, held an Autopsy [X], Inspection [ ], Inquiry [ ], and in my opinion death resulted from: Natural causes [ ], Accident [X], Suicide [ ], Homicide [ ], Undetermined manner [ ].

ACTUAL SIGNATURE: Hormez R. Guard M.D. TITLE (SPECIFY): Assistant MEDICAL EXAMINER DATE SIGNED: 2/21/78

EXAMINER'S NAME (TYPE OR PRINT): Hormez R. Guard, M.D. ADDRESS: 111 Penn St.

23a. BURIAL, CREMATION, REMOVAL (SPECIFY)	23b. DATE	23c. NAME OF CEMETERY OR CREMATORY	23d. LOCATION CITY OR TOWN	COUNTY	STATE
Burial	2/24/1978	Springhill Memory	Hebron	Md	

24. FUNERAL DIRECTOR NAME / ADDRESS	25a. DATE REC'D. BY REGISTRAR	25b. REGISTRAR'S SIGNATURE
Hill-Baker-Bounds Salisbury Md.	FEB 27 1978	Kathryn McCready

BP

DHMH - 17
(VR A15 ME (5))
15M 7/77

STATE OF MARYLAND
DEPARTMENT OF HEALTH AND MENTAL HYGIENE
CERTIFICATE OF DEATH

78 04338

1 - FOR STATE REGISTRAR

REG. NO.

1. DECEASED NAME (TYPE OR PRINT) FIRST: Alfred MIDDLE: H. LAST: Lenz				2a. DATE OF DEATH MONTH DAY YEAR: 2-17-78	2b. HOUR: 350 AM
3. SEX: Male	4. RACE: White	5. DATE OF BIRTH MONTH DAY YEAR: Aug. 23, 1898	6. AGE (IN YEARS LAST BIRTHDAY): 79 YRS.	IF UNDER 1 YEAR: MONTHS / DAYS	IF UNDER 24 HRS: HOURS / MIN.
7a. BIRTHPLACE (STATE OR FOREIGN COUNTRY): Baltimore, Md.	7b. CITIZEN OF WHAT COUNTRY?: U.S. A.	8. MARRIED ☒ NEVER MARRIED ☐ WIDOWED ☐ DIVORCED ☐	9. BALTIMORE CITY OR COUNTY OF DEATH: Baltimore City MD.		
10. CITY OR TOWN OF DEATH: Baltimore	11. NAME OF HOSPITAL, NURSING HOME OR OTHER INSTITUTION (IF NOT IN SUCH FACILITY, GIVE STREET ADDRESS): The Johns Hopkins Hospital		12a. USUAL OCCUPATION (TYPE OF WORK FOR MOST OF WORKING LIFE): Sheetmetal Worker	12b. KIND OF BUSINESS OR INDUSTRY: Sheet Metal Co	

USUAL RESIDENCE (IF NURSING HOME OR OTHER INSTITUTION, GIVE RESIDENCE BEFORE ADMISSION)

13a. STATE	13b. COUNTY	13c. CITY OR TOWN	13d. INSIDE CITY LIMITS?	13e. STREET ADDRESS
Md.	---	Baltimore	YES ☒ NO ☐	627 N. Kenwood Ave.

14. FATHER'S NAME FIRST / MIDDLE / LAST	15. MOTHER'S MAIDEN NAME FIRST / MIDDLE / LAST
? / / Lenz	Catherine / / ?

16a. WAS DECEASED EVER IN U.S. ARMED FORCES? (YES, NO OR UNKNOWN)	(IF YES, GIVE WAR OR DATES)	16b. SOCIAL SECURITY NO.	17. INFORMANT	ADDRESS
No	----	213-09-0827	Mrs. Marie L. Lenz	627 N. Kenwood Ave Baltimore, Md. 21205

MEDICAL CERTIFICATION

18. CAUSE OF DEATH (Enter only one cause per line for (a), (b), and (c).)

PART 1. DEATH WAS CAUSED BY:

		APPROXIMATE INTERVAL BETWEEN ONSET AND DEATH
IMMEDIATE CAUSE (a)	CARDIORESPIRATORY ARREST	35 MIN
DUE TO, OR AS A CONSEQUENCE OF (b)	MYOCARDIAL INFARCT	2 WKS
DUE TO, OR AS A CONSEQUENCE OF (c)	ASCVD	4 YRS

Conditions, if any, which gave rise to immediate cause (a), stating the underlying cause last. 4109

PART 2. OTHER SIGNIFICANT CONDITIONS CONTRIBUTING TO DEATH BUT NOT RELATED TO THE TERMINAL DISEASE OR CONDITION GIVEN IN PART 1(a)

19a. DATE OF OPERATION	19b. CONDITION FOR WHICH OPERATION WAS PERFORMED	20a. AUTOPSY?	20b. IF YES, WERE FINDINGS USED IN CERTIFYING CAUSES OF DEATH?
		YES ☐ NO ☐	YES ☐ NO ☐

21a. ACCIDENT WAS UNDERLYING ☐ OR CONTRIBUTING ☐ CAUSE OF DEATH (IF EITHER, NOTIFY MEDICAL EXAMINER)	21b. TIME OF INJURY HOUR A.M. P.M. MONTH DAY YEAR 19	21c. HOW INJURY OCCURRED (ENTER NATURE OF INJURY IN ITEM 18, PART 1 OR PART 2)
21d. INJURY OCCURRED WHILE AT WORK ☐ NOT WHILE AT WORK ☐	21e. PLACE OF INJURY (AT HOME, STREET, FACTORY, OFFICE, FARM, ETC.)	21f. LOCATION STREET / CITY OR TOWN / COUNTY / STATE

22a. I certify that (I) (this hospital) attended the deceased from 1/29/78 19___ to 2/17/78 19___, that (I) (we) last saw the deceased alive on 2/17/78 19___, and that in (my) (our) opinion death occurred on the date and hour and from the causes stated above, (I) (we) (did) (did not) view the body after death.

22b. SIGNATURE	DEGREE		22c. DATE SIGNED
Patrick N. Dwyer	MD	ATTENDING PHYSICIAN ☐ MEDICAL DIRECTOR ☐ STAFF PHYSICIAN ☒	2/17/78

22d. PHYSICIAN'S NAME (TYPE OR PRINT)	22e. ADDRESS
PATRICK N. DWYER	J. HOPKINS HOSPITAL

23a. BURIAL, CREMATION, REMOVAL (SPECIFY)	23b. DATE	23c. NAME OF CEMETERY OR CREMATORY	23d. LOCATION CITY OR TOWN / COUNTY / STATE
Burial	2/20/78	Moreland Memorial	Park - Baltimore, Md.

24. FUNERAL DIRECTOR NAME / ADDRESS	25a. DATE REC'D. BY REGISTRAR	25b. REGISTRAR'S SIGNATURE
John A. Moran, Inc. 3000 E. Baltimore St.	FEB 21 1978	Murphy McCready

DIVISION OF VITAL RECORDS, 201 W. PRESTON ST., BALTIMORE, MARYLAND 21201

IMPORTANT: If item 21 is marked or item 18 shows any injury, or other traumatic event, the medical examiner must be notified at once.

TO HOSPITAL OR ATTENDING PHYSICIAN: The law requires that the death certificate be executed within 24 hours after death. Page 4 may be retained by the hospital or attending physician.

TO FUNERAL DIRECTOR: After this certificate has been signed by the attending physician and completely filled in by the funeral director, page 2 should be detached for use as the burial transit permit. Then please remove carbonpapers. Pages 1 and 2 should be filed within 72 hours after death with the State Dept. of Health and Mental Hygiene prior to burial, cremation, or removal.

BP____

DHMH - 16 50M 7/77 (VR A 15 (4))

STATE OF MARYLAND
DEPARTMENT OF HEALTH AND MENTAL HYGIENE
CERTIFICATE OF DEATH

1 - FOR STATE REGISTRAR

78 04339
REG. NO.

1. DECEASED NAME (TYPE OR PRINT) FIRST: FLORENCE MIDDLE: LESSER LAST:
2a. DATE OF DEATH MONTH DAY YEAR: 2-3-78
2b. HOUR: 3 15 M

3. SEX: FEMALE
4. RACE: CAUCASIAN
5. DATE OF BIRTH MONTH DAY YEAR: 4 16 19
6. AGE (IN YEARS LAST BIRTHDAY): 58 YRS.
IF UNDER 1 YEAR: MONTHS DAYS
IF UNDER 24 HRS.: HOURS MIN.

7a. BIRTHPLACE (STATE OR FOREIGN COUNTRY): MARYLAND
7b. CITIZEN OF WHAT COUNTRY?: U.S.A.
8. MARRIED ☐ NEVER MARRIED ☐ WIDOWED ☐ DIVORCED ☑
9. BALTIMORE CITY OR COUNTY OF DEATH: BALTIMORE CITY MD.

10. CITY OR TOWN OF DEATH: BALTIMORE
11. NAME OF HOSPITAL, NURSING HOME OR OTHER INSTITUTION (IF NOT IN SUCH FACILITY, GIVE STREET ADDRESS): SINAI HOSPITAL
12a. USUAL OCCUPATION (GIVE KIND OF WORK DONE DURING MOST OF WORKING LIFE): XXXXXXXXXXXXX
12b. KIND OF BUSINESS OR INDUSTRY: SOCIAL SECURITY

USUAL RESIDENCE (IF NURSING HOME OR OTHER INSTITUTION, GIVE RESIDENCE BEFORE ADMISSION)
13a. STATE: MD
13b. COUNTY: XXXXXXXX
13c. CITY OR TOWN: BALTIMORE
13d. INSIDE CITY LIMITS? YES ☒ NO ☐
13e. STREET ADDRESS: 4004 FORDLEIGH RD. APT. A #21215

14. FATHER'S NAME FIRST: FRANK MIDDLE: LAST: HARRIS
15. MOTHER'S MAIDEN NAME FIRST: YETTA MIDDLE: LAST: NEEDLE

16a. WAS DECEASED EVER IN U.S. ARMED FORCES? (YES, NO OR UNKNOWN): NO (IF YES, GIVE WAR OR DATES)
16b. SOCIAL SECURITY NO.: 216-12-5713
17. INFORMANT ADDRESS: ESTATE OF FLORENCE LESSER C/O EUGENE SCHONFIELD 1101 TOWER BLDG. 21202

MEDICAL CERTIFICATION

18. CAUSE OF DEATH (Enter only one couse per line for (a), (b), and (c).)
PART I. DEATH WAS CAUSED BY:
IMMEDIATE CAUSE (a): RESPIRATORY ARREST,
DUE TO, OR AS A CONSEQUENCE OF (b): CA, BREAST c MULTIPLE (CARCINOMA)
DUE TO, OR AS A CONSEQUENCE OF (c): METASTASIS TO BASE OF SKULL, RIBS, FEMUR
APPROXIMATE INTERVAL BETWEEN ONSET AND DEATH:

Conditions, if ony, which gave rise to immediate couse (a), stoting the underlying cause lost. 174X

PART 2. OTHER SIGNIFICANT CONDITIONS CONTRIBUTING TO DEATH BUT NOT RELATED TO THE TERMINAL DISEASE OR CONDITION GIVEN IN PART 1(a): PATHOLOGIC FX, (L) FEMUR, SPINE

19a. DATE OF OPERATION: —
19b. CONDITION FOR WHICH OPERATION WAS PERFORMED: —
20a. AUTOPSY? YES ☐ NO ☐
20b. IF YES, WERE FINDINGS USED IN CERTIFYING CAUSES OF DEATH? YES ☐ NO ☐

21a. ACCIDENT WAS UNDERLYING ☐ OR CONTRIBUTING ☐ CAUSE OF DEATH (IF EITHER, NOTIFY MEDICAL EXAMINER)
21b. TIME OF INJURY HOUR A.M. P.M. MONTH DAY YEAR 19
21c. HOW INJURY OCCURRED (ENTER NATURE OF INJURY IN ITEM 18, PART 1 OR PART 2)
21d. INJURY OCCURRED WHILE AT WORK ☐ NOT WHILE AT WORK ☐
21e. PLACE OF INJURY (AT HOME, STREET, FACTORY, OFFICE, FARM, ETC.)
21f. LOCATION STREET CITY OR TOWN COUNTY STATE

22a. I certify that (I) (this hospital) attended the deceased from 11-28-77, 19__, to 2-3-78, 19__, that (I) (we) last saw the deceased alive on 2-3-78, 19__, and that in (my) (our) opinion death occurred on the date and hour and from the causes stated above. (I) (we) (did) (did not) view the body after death.

22b. SIGNATURE DEGREE: ATTENDING PHYSICIAN ☐ MEDICAL DIRECTOR ☐ STAFF PHYSICIAN ☑
22c. DATE SIGNED: 2-3-78
22d. PHYSICIAN'S NAME (TYPE OR PRINT): MEDINO, ANTONIO
22e. ADDRESS: SINAI HOSPITAL

23a. BURIAL, CREMATION, REMOVAL (SPECIFY): BURIAL
23b. DATE: 2-5-78
23c. NAME OF CEMETERY OR CREMATORY: WORKMEN CIRCLE
23d. LOCATION CITY OR TOWN: BALTIMORE COUNTY STATE: MARYLAND

24. FUNERAL DIRECTOR NAME ADDRESS: SOL LEVINSON & Bros, Inc. 6010 REISTERSTOWN RD., BALTO., MD 21215
25a. DATE REC'D BY REGISTRAR: FEB 14 1978
25b. REGISTRAR'S SIGNATURE:

DIVISION OF VITAL RECORDS, 201 W. PRESTON ST., BALTIMORE, MARYLAND 21201

TO HOSPITAL OR ATTENDING PHYSICIAN: The law requires that the death certificate be executed within 24 hours after death. Page 4 may be retained by the hospital or attending physician.

TO FUNERAL DIRECTOR: After this certificate has been signed by the attending physician and completely filled in by the funeral director, page 3 should be detached for use as the burial-transit permit. Then please remove carbon papers. Pages 1 and 2 should be filed within 72 hours after death with the State Dept. of Health and Mental Hygiene prior to burial, cremation, or removal.

IMPORTANT: If Item 21 is marked or Item 18 shows any injury, or other traumatic event, the medical examiner must be notified at once.

BP

DHMH - 16 50M 7/77 (VR A 15 (4))

DIVISION OF VITAL RECORDS, 201 W. PRESTON ST., BALTIMORE, MARYLAND 21201

TO HOSPITAL OR ATTENDING PHYSICIAN: The law requires that the death certificate be executed within 24 hours after death. Page 4 may be retained by the hospital or attending physician.

TO FUNERAL DIRECTOR: After this certificate has been signed by the attending physician and completely filled in by the funeral director, page 3 should be detached for use as the burial-transit permit. Then please remove carbon papers. Pages 1 and 2 should be filed within 72 hours after death with the State Dept. of Health and Mental Hygiene prior to burial, cremation, or removal.

IMPORTANT: If Item 21 is marked or Item 18 shows any injury, or other traumatic event, the medical examiner must be notified at once.

BP____

DHMH - 16 50M 7/77
(VR A 15 (4))

1 - FOR STATE REGISTRAR

STATE OF MARYLAND
DEPARTMENT OF HEALTH AND MENTAL HYGIENE
CERTIFICATE OF DEATH

78 04340
REG. NO.

1. DECEASED NAME (TYPE OR PRINT) FIRST	MIDDLE	LAST	2a. DATE OF DEATH MONTH DAY YEAR	2b. HOUR
FANNYE		LEVIN	FEB. 18, 1978	1:15 PM

3. SEX	4. RACE	5. DATE OF BIRTH MONTH DAY YEAR	6. AGE (IN YEARS LAST BIRTHDAY)	IF UNDER 1 YEAR MONTHS DAYS	IF UNDER 24 HRS. HOURS MIN.
FEMALE	CAUCASIAN	JUNE 2 1895	82 YRS.		

7a. BIRTHPLACE (STATE OR FOREIGN COUNTRY)	7b. CITIZEN OF WHAT COUNTRY?	8.	9. BALTIMORE CITY OR COUNTY OF DEATH
MARYLAND	U.S.A.	MARRIED ☐ NEVER MARRIED ☐ WIDOWED XX DIVORCED ☐	BALTIMORE CITY MD.

10. CITY OR TOWN OF DEATH	11. NAME OF HOSPITAL, NURSING HOME OR OTHER INSTITUTION (IF NOT IN SUCH FACILITY, GIVE STREET ADDRESS)	12a. USUAL OCCUPATION (TYPE OF WORK FOR MOST OF WORKING LIFE)	12b. KIND OF BUSINESS OR INDUSTRY
BALTIMORE	6103 BENHURST ROAD	HOUSEWIFE	HOME

USUAL RESIDENCE (IF NURSING HOME OR OTHER INSTITUTION, GIVE RESIDENCE BEFORE ADMISSION)

13a. STATE	13b. COUNTY	13c. CITY OR TOWN	13d. INSIDE CITY LIMITS?	13e. STREET ADDRESS
MARYLAND		BALTIMORE	YES ☐ NO XX	6103 BENHURST ROAD (21209)

14. FATHER'S NAME FIRST	MIDDLE	LAST	15. MOTHER'S MAIDEN NAME FIRST	MIDDLE	LAST
ISAAC	NATHAN	HENDLER	BELLE		SACHS

16a. WAS DECEASED EVER IN U.S. ARMED FORCES? (YES, NO OR UNKNOWN)	(IF YES, GIVE WAR OR DATES)	16b. SOCIAL SECURITY NO.	17. INFORMANT	ADDRESS
NO		215-03-2839D	MRS. NAOMI PROSTIC	6103 Benhurst Rd.

MEDICAL CERTIFICATION

18. **CAUSE OF DEATH** (Enter only one cause per line for (a), (b), and (c).)
PART I. DEATH WAS CAUSED BY:

IMMEDIATE CAUSE (a) Cerebral arteriosclerosis — APPROXIMATE INTERVAL BETWEEN ONSET AND DEATH 4 yrs

4379

Conditions, if any, which gave rise to immediate cause (a), stating the underlying cause last.

DUE TO, OR AS A CONSEQUENCE OF (b)

DUE TO, OR AS A CONSEQUENCE OF (c)

PART 2. OTHER SIGNIFICANT CONDITIONS CONTRIBUTING TO DEATH BUT NOT RELATED TO THE TERMINAL DISEASE OR CONDITION GIVEN IN PART 1(a)

19a. DATE OF OPERATION	19b. CONDITION FOR WHICH OPERATION WAS PERFORMED	20a. AUTOPSY?	20b. IF YES, WERE FINDINGS USED IN CERTIFYING CAUSES OF DEATH?
		YES ☐ NO ☐	YES ☐ NO ☐

21a. ACCIDENT WAS UNDERLYING ☐ OR CONTRIBUTING ☐ CAUSE OF DEATH (IF EITHER, NOTIFY MEDICAL EXAMINER)	21b. TIME OF INJURY HOUR A.M. P.M. MONTH DAY YEAR 19	21c. HOW INJURY OCCURRED (ENTER NATURE OF INJURY IN ITEM 18, PART 1 OR PART 2)

21d. INJURY OCCURRED WHILE AT WORK ☐ NOT WHILE AT WORK ☐	21e. PLACE OF INJURY (AT HOME, STREET, FACTORY, OFFICE, FARM, ETC.)	21f. LOCATION STREET	CITY OR TOWN	COUNTY	STATE

22a. I certify that (I) (this hospital) attended the deceased from 2/16/78 19____ to 2/18 19 78 that (I) (we) last saw the deceased alive on 2/16/78 19____, and that in (my) (our) opinion death occurred on the date and hour and from the causes stated above. (I) (we) did (did not) view the body after death.

22b. SIGNATURE	DEGREE	22c. DATE SIGNED
[signature]	ATTENDING PHYSICIAN ☒ MEDICAL DIRECTOR ☐ STAFF PHYSICIAN ☐	2/18/78

22d. PHYSICIAN'S NAME (TYPE OR PRINT)	22e. ADDRESS
MILTON KIRSH, MD.	3737 CLARKS LANE APT110 (21215)

23a. BURIAL, CREMATION, REMOVAL (SPECIFY)	23b. DATE	23c. NAME OF CEMETERY OR CREMATORY	23d. LOCATION CITY OR TOWN	COUNTY	STATE
BURIAL	2-19-78	[redacted] MIKRO KODESH BETH ISRAEL	BALTIMORE		MARYLAND

24. FUNERAL DIRECTOR NAME	ADDRESS	25a. DATE RECEIVED BY REGISTRAR	25b. REGISTRAR'S SIGNATURE
SOL LEVINSON & BROS.	6010 REISTERSTOWN ROAD	FEB 24 1978	[signature]

STATE OF MARYLAND
DEPARTMENT OF HEALTH AND MENTAL HYGIENE
CERTIFICATE OF DEATH

1 - FOR STATE REGISTRAR

78 04341
REG. NO.

DIVISION OF VITAL RECORDS, 301 W. PRESTON ST., BALTIMORE, MARYLAND 21201

TO HOSPITAL OR ATTENDING PHYSICIAN: The law requires that the death certificate be executed within 24 hours after death. Pages 1 and 2 may be retained by the hospital or attending physician.

TO FUNERAL DIRECTOR: After this certificate has been signed by the attending physician and completely filled in by the funeral director, page 3 should be detached for use as the burial-transit permit. Then please remove carbon papers. Pages 1 and 2 should be filed within 72 hours after death with the State Dept. of Health and Mental Hygiene prior to burial, cremation, or removal.

IMPORTANT: If item 21 is marked or item 18 shows any injury, or other traumatic event, the medical examiner must be notified of once.

1. DECEASED NAME (TYPE OR PRINT) FIRST: MARY	MIDDLE: F.	LAST: Levin	2a. DATE OF DEATH MONTH: SAT.,	DAY: 2	YEAR: 11 78
					2b. HOUR: 4:24 PM
3. SEX: F EMALE	4. RACE: CAUCASIAN	5. DATE OF BIRTH MONTH: 8	DAY: 21	YEAR: 02	6. AGE (IN YEARS LAST BIRTHDAY): 75 YRS.
IF UNDER 1 YEAR: MONTHS / DAYS	IF UNDER 24 HRS: HOURS / MIN.				
7a. BIRTHPLACE (STATE OR FOREIGN COUNTRY): MARYLAND	7b. CITIZEN OF WHAT COUNTRY?: U.S.A.	8. MARRIED ☐ NEVER MARRIED ☒ WIDOWED ☐ DIVORCED ☐	9. BALTIMORE CITY OR COUNTY OF DEATH: Balto. City MD.		
10. CITY OR TOWN OF DEATH: BALTIMORE	11. NAME OF HOSPITAL, NURSING HOME OR OTHER INSTITUTION (IF NOT IN SUCH FACILITY, GIVE STREET ADDRESS): Sinai Hospital	12a. USUAL OCCUPATION (TYPE OF WORK FOR MOST OF WORKING LIFE): EXEC. SEC.	12b. KIND OF BUSINESS OR INDUSTRY: JOHNS HOPKINS UNIVERSITY		
USUAL RESIDENCE (IF NURSING HOME OR OTHER INSTITUTION, GIVE RESIDENCE BEFORE ADMISSION) 13a. STATE: MARYLAND	13b. COUNTY	13c. CITY OR TOWN: BALTO.	13d. INSIDE CITY LIMITS? YES ☒ NO ☐	13e. STREET ADDRESS: 5720 PIMLICO RD., 2nd FL 21209	
14. FATHER'S NAME FIRST: SAMUEL	MIDDLE	LAST: LEVIN	15. MOTHER'S MAIDEN NAME FIRST: ROSE	MIDDLE	LAST: FISTEL
16a. WAS DECEASED EVER IN U.S. ARMED FORCES? (YES, NO OR UNKNOWN): NO	(IF YES, GIVE WAR OR DATES)	16b. SOCIAL SECURITY NO.: 220-30-2796	17. INFORMANT ADDRESS: ESTATE OF MARY F. LEVIN HAROLD I. GLASER 1504 ARLINGTON FED. BLDG. #21201		

MEDICAL CERTIFICATION

18. **CAUSE OF DEATH** (Enter only one cause per line for (a), (b), and (c).)
PART 1. DEATH WAS CAUSED BY:
IMMEDIATE CAUSE (a): ?? myocardial infarction ? vent. fibrillation ↑ cardiogenic shock
DUE TO, OR AS A CONSEQUENCE OF (b): ASCVD, chronic CHF
DUE TO, OR AS A CONSEQUENCE OF (c):
Conditions, if any, which gave rise to immediate cause (a), stating the underlying cause last.
4109
APPROXIMATE INTERVAL BETWEEN ONSET AND DEATH

PART 2. OTHER SIGNIFICANT CONDITIONS CONTRIBUTING TO DEATH BUT NOT RELATED TO THE TERMINAL DISEASE OR CONDITION GIVEN IN PART 1(a)

19a. DATE OF OPERATION	19b. CONDITION FOR WHICH OPERATION WAS PERFORMED	20a. AUTOPSY? YES ☐ NO ☒	20b. IF YES, WERE FINDINGS USED IN CERTIFYING CAUSES OF DEATH? YES ☐ NO ☐

21a. ACCIDENT WAS UNDERLYING ☐ OR CONTRIBUTING ☐ CAUSE OF DEATH (IF EITHER, NOTIFY MEDICAL EXAMINER)	21b. TIME OF INJURY HOUR A.M. P.M. MONTH DAY YEAR 19	21c. HOW INJURY OCCURRED (ENTER NATURE OF INJURY IN ITEM 18, PART 1 OR PART 2)	
21d. INJURY OCCURRED WHILE AT WORK ☐ NOT WHILE AT WORK ☐	21e. PLACE OF INJURY (AT HOME, STREET, FACTORY, OFFICE, FARM, ETC.)	21f. LOCATION STREET / CITY OR TOWN / COUNTY / STATE	

22a. I certify that (I) (this hospital) attended the deceased from 2-06 19 78 to 2-11 19 78, that (I) (we) last saw the deceased alive on 2-11 19 78, and that in (my) (our) opinion death occurred on the date and hour and from the causes stated above. (I) (we) did (did not) view the body after death.

22b. SIGNATURE: Barry S. Walters DEGREE: ATTENDING PHYSICIAN ☐ MEDICAL DIRECTOR ☐ STAFF PHYSICIAN ☒ 22c. DATE SIGNED: 2-11-78

22d. PHYSICIAN'S NAME (TYPE OR PRINT): BARRY S. WALTERS 22e. ADDRESS: Sinai Hospital

23a. BURIAL, CREMATION, REMOVAL (SPECIFY): BURIAL	23b. DATE: 2-13-78	23c. NAME OF CEMETERY OR CREMATORY: BALTIMORE HEBREW	23d. LOCATION CITY OR TOWN: REISTERSTOWN	COUNTY: BALTO.	STATE: MD

24. FUNERAL DIRECTOR NAME: SOL LEVINSON & BROS., INC. ADDRESS: 6010 REISTERSTOWN Rd., BALTO., MD 21215

25a. DATE REC'D. BY REGISTRAR: FEB 16 1978

25b. REGISTRAR'S SIGNATURE: Tiffany McCready

BP

DHMH - 16 60M 7/73
(VR A 15 (4))

STATE OF MARYLAND
DEPARTMENT OF HEALTH AND MENTAL HYGIENE
CERTIFICATE OF DEATH

1 - FOR STATE REGISTRAR

REG. NO. 78 004342

DIVISION OF VITAL RECORDS, 201 W. PRESTON ST., BALTIMORE, MARYLAND 21201

TO HOSPITAL OR ATTENDING PHYSICIAN: The law requires that the death certificate be executed within 24 hours after death. Page 4 may be retained by the hospital or attending physician.

TO FUNERAL DIRECTOR. After this certificate has been signed by the attending physician and completely filled in by the funeral director, page 3 should be detached for use as the burial-transit permit. Then please remove carbon papers. Pages 1 and 2 should be filed within 72 hours after death with the State Dept. of Health and Mental Hygiene prior to burial, cremation, or removal.

IMPORTANT: If item 21 is marked or item 18 shows any injury, or other traumatic event, the medical examiner must be notified at once.

1. DECEASED NAME (TYPE OR PRINT): FIRST ALBERT MIDDLE WALKER LAST LEWIS
2a. DATE OF DEATH: MONTH 2 DAY 1 YEAR 78
2b. HOUR: 7:10 PM
3. SEX: MALE
4. RACE: BLACK
5. DATE OF BIRTH: MONTH 1 DAY 11 YEAR 30
6. AGE (IN YEARS LAST BIRTHDAY): 48 YRS. IF UNDER 1 YEAR: MONTHS DAYS; IF UNDER 24 HRS.: HOURS MIN
7a. BIRTHPLACE (STATE OR FOREIGN COUNTRY): SOUTH CAROLINA
7b. CITIZEN OF WHAT COUNTRY?: U.S.A.
8. MARRIED [X] NEVER MARRIED [ ] WIDOWED [ ] DIVORCED [ ]
9. BALTIMORE CITY OR COUNTY OF DEATH: BALTIMORE CITY MD.
10. CITY OR TOWN OF DEATH: BALTIMORE
11. NAME OF HOSPITAL, NURSING HOME OR OTHER INSTITUTION (IF NOT IN SUCH FACILITY, GIVE STREET ADDRESS): VETERANS ADMINISTRATION HOSPITAL
12a. USUAL OCCUPATION (TYPE OF WORK FOR MOST OF WORKING LIFE):
12b. KIND OF BUSINESS OR INDUSTRY:

USUAL RESIDENCE (IF NURSING HOME OR OTHER INSTITUTION, GIVE RESIDENCE BEFORE ADMISSION)
13a. STATE: MARYLAND
13b. COUNTY:
13c. CITY OR TOWN: BALTIMORE
13d. INSIDE CITY LIMITS? YES [X] NO [ ]
13e. STREET ADDRESS: 2739 West North Avenue

14. FATHER'S NAME: FIRST LONNIE MIDDLE M. LAST LEWIS
15. MOTHER'S MAIDEN NAME: FIRST CORA MIDDLE LAST MC QUEEN
16a. WAS DECEASED EVER IN U.S. ARMED FORCES? (YES, NO OR UNKNOWN): YES (IF YES, GIVE WAR OR DATES): KOREAN
16b. SOCIAL SECURITY NO.: 249 38 2947
17. INFORMANT ADDRESS: HOSPITAL CLINICAL RECORDS

MEDICAL CERTIFICATION

18. CAUSE OF DEATH (Enter only one cause per line for (a), (b), and (c).)
PART 1. DEATH WAS CAUSED BY:
IMMEDIATE CAUSE (a): Metastatic Carcinoma of Lung — c Pneumonia
1621
Conditions, if any, which gave rise to immediate cause (a), stating the underlying cause last.
DUE TO, OR AS A CONSEQUENCE OF (b): Squamous Cell Carcinoma of Lung
DUE TO, OR AS A CONSEQUENCE OF (c):
APPROXIMATE INTERVAL BETWEEN ONSET AND DEATH:

PART 2. OTHER SIGNIFICANT CONDITIONS CONTRIBUTING TO DEATH BUT NOT RELATED TO THE TERMINAL DISEASE OR CONDITION GIVEN IN PART 1(a)

19a. DATE OF OPERATION:
19b. CONDITION FOR WHICH OPERATION WAS PERFORMED:
20a. AUTOPSY? YES [X] NO [X]
20b. IF YES, WERE FINDINGS USED IN CERTIFYING CAUSES OF DEATH? YES [ ] NO [ ]
21a. ACCIDENT WAS UNDERLYING [ ] OR CONTRIBUTING [ ] CAUSE OF DEATH (IF EITHER, NOTIFY MEDICAL EXAMINER)
21b. TIME OF INJURY HOUR A.M. P.M. MONTH DAY YEAR 19
21c. HOW INJURY OCCURRED (ENTER NATURE OF INJURY IN ITEM 18, PART 1 OR PART 2)
21d. INJURY OCCURRED WHILE AT WORK [ ] NOT WHILE AT WORK [ ]
21e. PLACE OF INJURY (AT HOME, STREET, FACTORY, OFFICE, FARM, ETC.)
21f. LOCATION STREET CITY OR TOWN COUNTY STATE

22a. I certify that [X] (this hospital) attended the deceased from FEBRUARY 1, 19 78, to FEBRUARY 1, 19 78, that [X] (we) last saw the deceased alive on FEBRUARY 1, 19 78, and that in [X] (our) opinion death occurred on the date and hour and from the causes stated above. I (we) (did) (did not) view the body after death.
22b. SIGNATURE: Richard F Timmons MD
DEGREE: ATTENDING PHYSICIAN [ ] MEDICAL DIRECTOR [ ] STAFF PHYSICIAN [X]
22c. DATE SIGNED: 2/2/78
22d. PHYSICIAN'S NAME (TYPE OR PRINT): Richard F. Timmons MD
22e. ADDRESS:

23a. BURIAL, CREMATION, REMOVAL (SPECIFY): BURIAL
23b. DATE: 2-5-78
23c. NAME OF CEMETERY OR CREMATORY: SILVER STAR GEM
23d. LOCATION CITY OR TOWN: CONWAY COUNTY: STATE: S.C.
24. FUNERAL DIRECTOR NAME: WATSON FUNERAL HOME ADDRESS: 3405 14th St NW.
25a. DATE REC'D. BY REGISTRAR: FEB 7 1978
25b. REGISTRAR'S SIGNATURE: Kathryn McCready

1516 BP

DHMH - 16 50M 7/77 (VR A 15 (4))

STATE OF MARYLAND
DEPARTMENT OF HEALTH AND MENTAL HYGIENE
CERTIFICATE OF DEATH

1 - FOR STATE REGISTRAR

REG. NO. 78 04343

1. DECEASED NAME (TYPE OR PRINT) — FIRST: ETHELYN — MIDDLE: — LAST: LEWIS

2a. DATE OF DEATH — MONTH: 2 — DAY: 20 — YEAR: 78

2b. HOUR: 12 45 AM

3. SEX: Female

4. RACE: Black

5. DATE OF BIRTH — MONTH: 1 — DAY: 10 — YEAR: 25

6. AGE (IN YEARS LAST BIRTHDAY): 53 YRS. — IF UNDER 1 YEAR: MONTHS / DAYS — IF UNDER 24 HRS.: HOURS / MIN

7a. BIRTHPLACE (STATE OR FOREIGN COUNTRY): BALTO MD

7b. CITIZEN OF WHAT COUNTRY?: U.S.A.

8. MARRIED ☐ NEVER MARRIED ☐ WIDOWED ☑ DIVORCED ☐

9. BALTIMORE CITY OR COUNTY OF DEATH: BALTIMORE CITY MD.

10. CITY OR TOWN OF DEATH: BALTIMORE

11. NAME OF HOSPITAL, NURSING HOME OR OTHER INSTITUTION (IF NOT IN SUCH FACILITY, GIVE STREET ADDRESS): NORTH CHARLES GENERAL HOSP

12a. USUAL OCCUPATION (TYPE OF WORK FOR MOST OF WORKING LIFE): CAFETERIA WORKER

12b. KIND OF BUSINESS OR INDUSTRY: DEPT OF ED

USUAL RESIDENCE (IF NURSING HOME OR OTHER INSTITUTION, GIVE RESIDENCE BEFORE ADMISSION)

13a. STATE: MARYLAND

13b. COUNTY:

13c. CITY OR TOWN: BALTIMORE

13d. INSIDE CITY LIMITS? YES ☑ NO ☐

13e. STREET ADDRESS: 1903 ETTING ST

14. FATHER'S NAME — FIRST: PAUL — MIDDLE: EDWARDS — LAST:

15. MOTHER'S MAIDEN NAME — FIRST: ERMA — MIDDLE: EDWARDS — LAST:

16a. WAS DECEASED EVER IN U.S. ARMED FORCES? (YES, NO OR UNKNOWN): NO — (IF YES, GIVE WAR OR DATES):

16b. SOCIAL SECURITY NO.: 220 12 7336

17. INFORMANT — ADDRESS: MRS MAUDE PARNER 2406 DOLPHIN AVE

MEDICAL CERTIFICATION

18. CAUSE OF DEATH. Enter only one cause per line for (a), (b), and (c).
PART I. DEATH WAS CAUSED BY:
IMMEDIATE CAUSE (a): TERMINAL CARCINOMA OF THE LUNGS.
DUE TO, OR AS A CONSEQUENCE OF (b):
DUE TO, OR AS A CONSEQUENCE OF (c):
Conditions, if any, which gave rise to immediate cause (a), stating the underlying cause last.
1621
APPROXIMATE INTERVAL BETWEEN ONSET AND DEATH:

PART 2. OTHER SIGNIFICANT CONDITIONS CONTRIBUTING TO DEATH BUT NOT RELATED TO THE TERMINAL DISEASE OR CONDITION GIVEN IN PART 1(a).

19a. DATE OF OPERATION:

19b. CONDITION FOR WHICH OPERATION WAS PERFORMED:

20a. AUTOPSY? YES ☐ NO ☐

20b. IF YES, WERE FINDINGS USED IN CERTIFYING CAUSES OF DEATH? YES ☐ NO ☐

21a. ACCIDENT WAS UNDERLYING ☐ OR CONTRIBUTING ☐ CAUSE OF DEATH (IF EITHER, NOTIFY MEDICAL EXAMINER)

21b. TIME OF INJURY — HOUR A.M. P.M. — MONTH — DAY — YEAR 19

21c. HOW INJURY OCCURRED (ENTER NATURE OF INJURY IN ITEM 18, PART 1 OR PART 2):

21d. INJURY OCCURRED — WHILE AT WORK ☐ NOT WHILE AT WORK ☐

21e. PLACE OF INJURY (AT HOME, STREET, FACTORY, OFFICE, FARM, ETC.):

21f. LOCATION — STREET — CITY OR TOWN — COUNTY — STATE

22a. I certify that (I) (this hospital) attended the deceased from 1/15, 19 78, to 1/20, 19 78, that (I) (we) last saw the deceased alive on 1/12, 19 78, and that in (my) (our) opinion death occurred on the date and hour and from the causes stated above. (I) (we) (did) (did not) view the body after death.

22b. SIGNATURE: [signature] DEGREE: MD — ATTENDING PHYSICIAN ☐ MEDICAL DIRECTOR ☐ STAFF PHYSICIAN ☑

22c. DATE SIGNED: 2/20/78

22d. PHYSICIAN'S NAME (TYPE OR PRINT): K. DHARMASENA

22e. ADDRESS: 3 W Chase St Baltimore 21218

23a. BURIAL, CREMATION, REMOVAL (SPECIFY): BURIAL

23b. DATE: 2-25-78

23c. NAME OF CEMETERY OR CREMATORY: ARBUTUS MEM. PK

23d. LOCATION — CITY OR TOWN: ARBUTUS — COUNTY: BALTO. CO — STATE: MD

24. FUNERAL DIRECTOR — NAME: Joseph L Russ — ADDRESS: 2222 W. North Ave

25a. DATE REC'D. BY REGISTRAR: FEB 22 1978

25b. REGISTRAR'S SIGNATURE: [signature]

DIVISION OF VITAL RECORDS, 201 W. PRESTON ST., BALTIMORE, MARYLAND 21201

TO HOSPITAL OR ATTENDING PHYSICIAN: The law requires that the death certificate be executed within 24 hours after death. Page 4 may be retained by the hospital or attending physician.

TO FUNERAL DIRECTOR: After this certificate has been signed by the attending physician and completely filled in by the funeral director, page 3 should be detached for use as the burial-transit permit. Then please remove carbonpapers. Pages 1 and 2 should be filed within 72 hours after death with the State Dept. of Health and Mental Hygiene prior to burial, cremation, or removal.

IMPORTANT: If Item 21 is marked or Item 18 shows any injury, or other traumatic event, the medical examiner must be notified at once.

1403 BP

DHMH - 1660M 1/75 (VR A 15 (4))